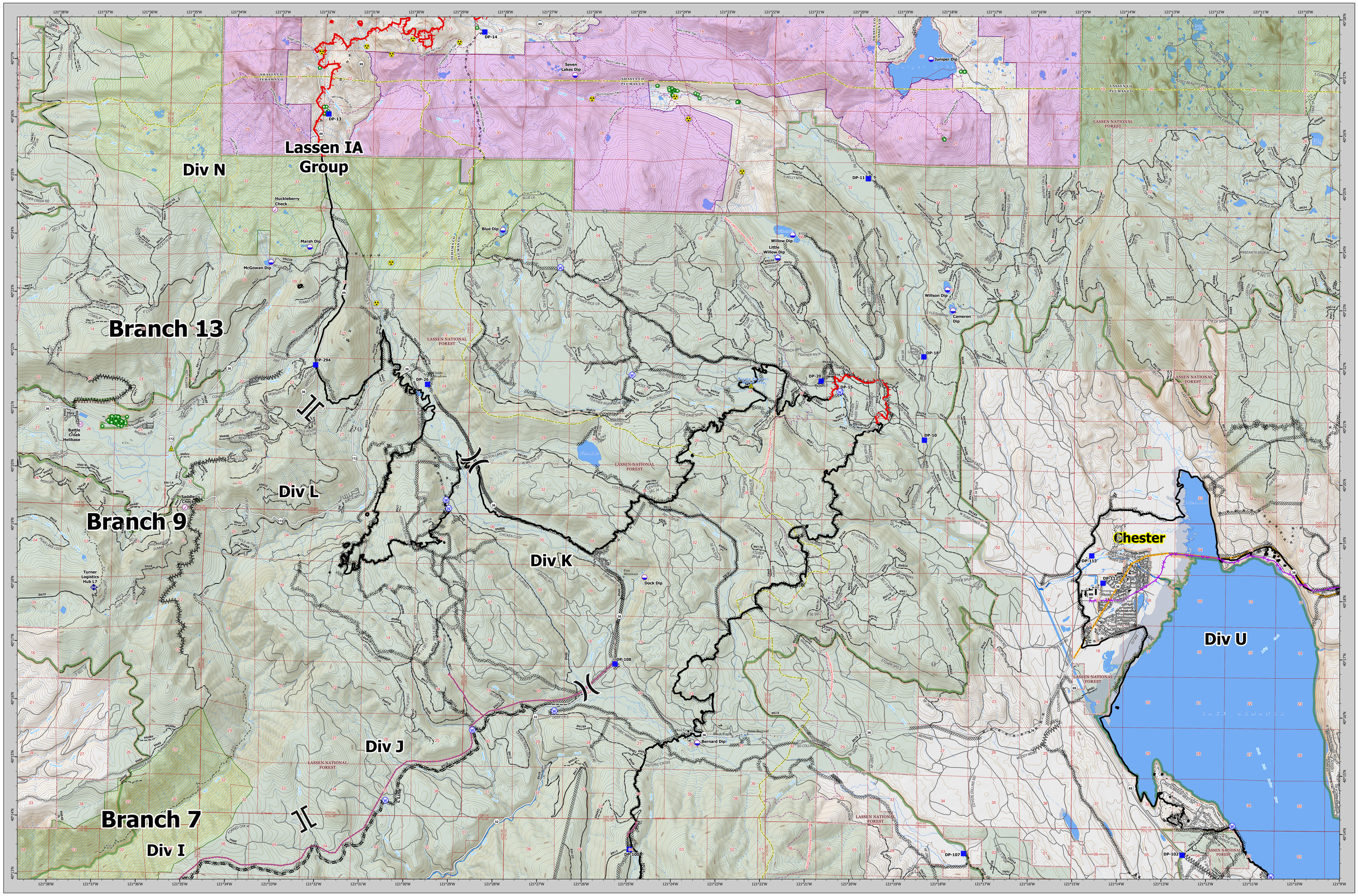

Dixie Incident
CA-BTU-009205
BRANCH 9
September 3, 2021

Transmission Lines
Air Operations
Check Point
Dip Site
Helibase
Assignment Breaks
Division Break
Branch Break
Logistics
Drop Point
Reference
Value at Risk
Communications
Repeater
Safety
Safety Zone
Hazard
Water
Water Source
Ops Completed
Completed Dozer Line
Completed Fuel Break
Completed Hand Line
Completed Mixed Construction Line
Completed Road as Line
Ops Planned
Planned Dozer Line
Planned Fuel Break
Reference
Access or Improved Road
Air Ops
Retardant Drop
Fire Perimeter
Fire Edge
Contained Line
Structure Wrap
Underground Fibre Optics
KLine
NPS Wilderness
USFS Wilderness
Proposed Wilderness
Structure Footprints
Direct Protection Area
CAL FIRE
Local
National Park Service
USDA/Forest Service
AdministrativeForest
Ghost

VICINITY MAP

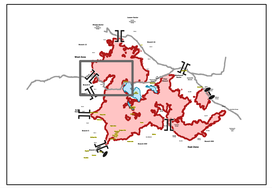

BRANCH 9 MAP

Dixie Incident

CA-BTU-009205

September 3, 2021

0 0.75 1.5 3
Miles
1:36,000
NAD83 TEALE ALBERS

Dixie Incident
CA-BTU-009205
BRANCH 9
September 3, 2021