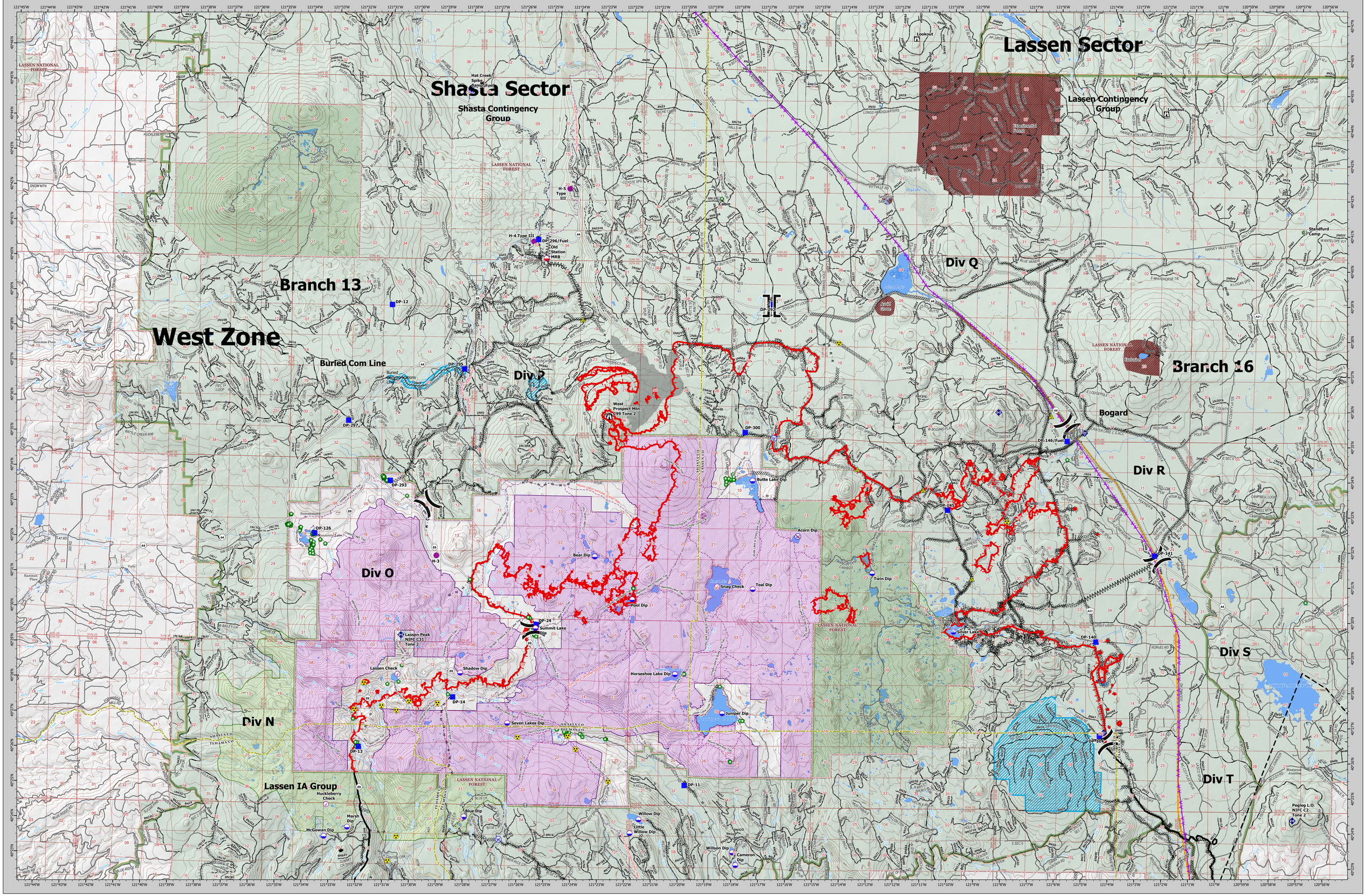

Dixie Incident
Dixie Incident
SHASTA/LASSEN SECTORS
September 3, 2021

Air Operations
- Check Point
- Dip Site
- Mobile Retardant Base
- Heliport

Assignment Breaks
- Division Break
- Branch Break

Logistics
- Drop Point
- Camp

Operations
- Lookout

Reference
- Value at Risk
- Other

Communications
- Internet Access
- Repeater

Safety
- Safety Zone
- Hazard

Water
- Water Source
- Restricted Water Source

Ops Completed
- Completed Dozer Line
- Completed Fuel Break
- H - Completed Hand Line
- M - Completed Mixed Construction Line
- R - Completed Road as Line

Ops Planned
- Planned Dozer Line
- Planned Fuel Break
- H - Planned Hand Line

Reference
- Access or Improved Road

Fire Perimeter
- Fire Edge
- Contained Line
- Structure Wrap
- Underground Fibre Optics
- Lava_Flow
- Structure Footprints
- Structures

RailUsage
- Main; Non-Mainline Active

Direct Protection Area
- CAL FIRE
- National Park Service
- USDA/Forest Service
- NPS Wilderness
- USFS Wilderness
- Proposed Wilderness
- Dozer Avoidance Areas
- Avoidance Area
- BLM_PLSS_Townships
- BLM_PLSS_Sections

VICINITY MAP

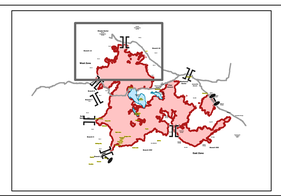

SHASTA/LASSEN SECTORS MAP

Dixie Incident

CA-BTU-009205

September 3, 2021

0 1.25 2.5 5 Miles

1:60,000

NAD83 TEALE ALBERS

Dixie Incident
CA-BTU-009205
SHASTA/LASSEN SECTORS
September 3, 2021