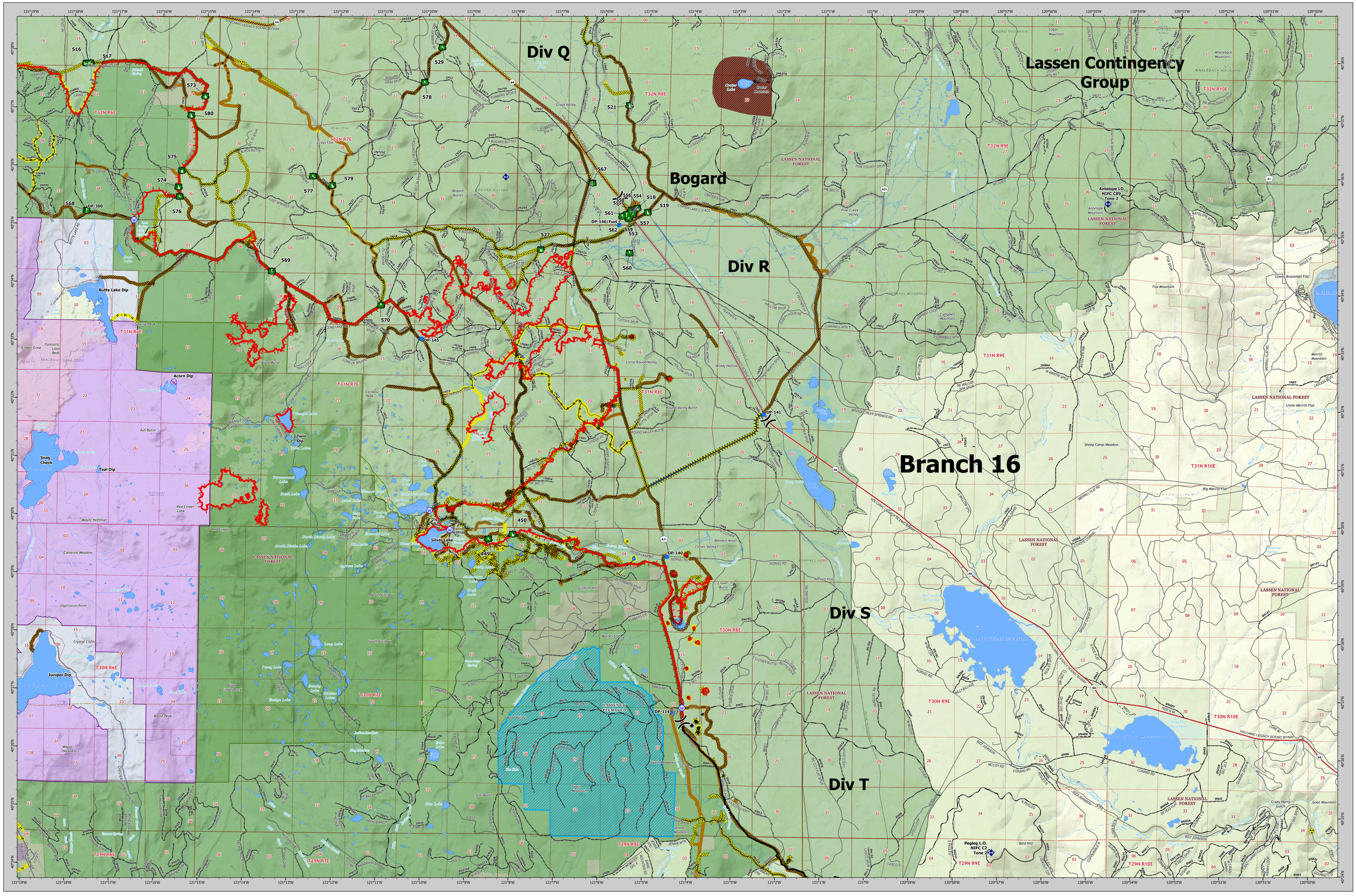

Dixie Incident
CA-BTU-009205
SUPPRESSION REPAIR
BRANCH 16 EAST
September 3, 2021

Clean Up Area,STATE
Culvert,STATE
Dozer Push,STATE
Fence - Cut/Damaged,STATE
Hazard Tree,STATE
Landing or Log Deck,STATE
Repair Point,STATE
Road Repair,STATE
Stream Crossing,STATE
Value at Risk,STATE
Culvert,FEDERAL
Clean Up Area,FEDERAL
Dozer Push,FEDERAL
Fence - Cut/Damaged,FEDERAL
Hazard Tree,FEDERAL
Landing or Log Deck,FEDERAL
Repair Point,FEDERAL
Resource Location,FEDERAL
Retardant in Avoidance Area,FEDERAL
Road Repair,FEDERAL
Stream Crossing,FEDERAL
Value at Risk,FEDERAL
Fence - Cut/Damaged,LOCAL
Division Break
Branch Break
Zone Break
Repeater
Hazard
Water Source
Restricted Water Source
Drop Point
Completed Burnout
Completed Dozer Line
Completed Fuel Break
Completed Hand Line
Completed Mixed Construction Line
Completed Plow Line
Completed Road as Line
Planned Burnout
Planned Dozer Line
Planned Fuel Break
Planned Hand Line
Planned Mixed Construction Line
Planned Plow Line
Planned Road as Line
Planned Secondary Line
Fence
Fire Edge
Contained Line
Beckworth Dozer Line
Chips 2012 Dozer Line
KLine
Completed - Inspected
Completed - Ready for Inspection
In Progress
In Use - Fire Management
No Repair Needed
Other - See Comments
Repair Needed
Unknown
Unit Boundary
Lava Flow
NPS Wilderness
USFS Wilderness
Proposed Wilderness
Avoidance Area
Dozer Avoidance Areas
AdministrativeForest
Bureau of Indian Affairs
Bureau of Land Management
CA Dept. of Fish and Wildlife
National Park Service
Non-Profit Conservancies and Trusts
Other State Lands
Private
USDA Forest Service
DPA
CAL FIRE
USDA/Forest Service

VICINITY MAP

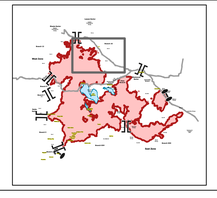

BRANCH 16 EAST SUPPRESSION REPAIR MAP

Dixie Incident
CA-BTU-009205
September 3, 2021

0 0.75 1.5 3
Miles
1:36,000
NAD83 TEALE ALBERS

Dixie Incident
CA-BTU-009205
SUPPRESSION REPAIR
BRANCH 16 EAST
September 3, 2021