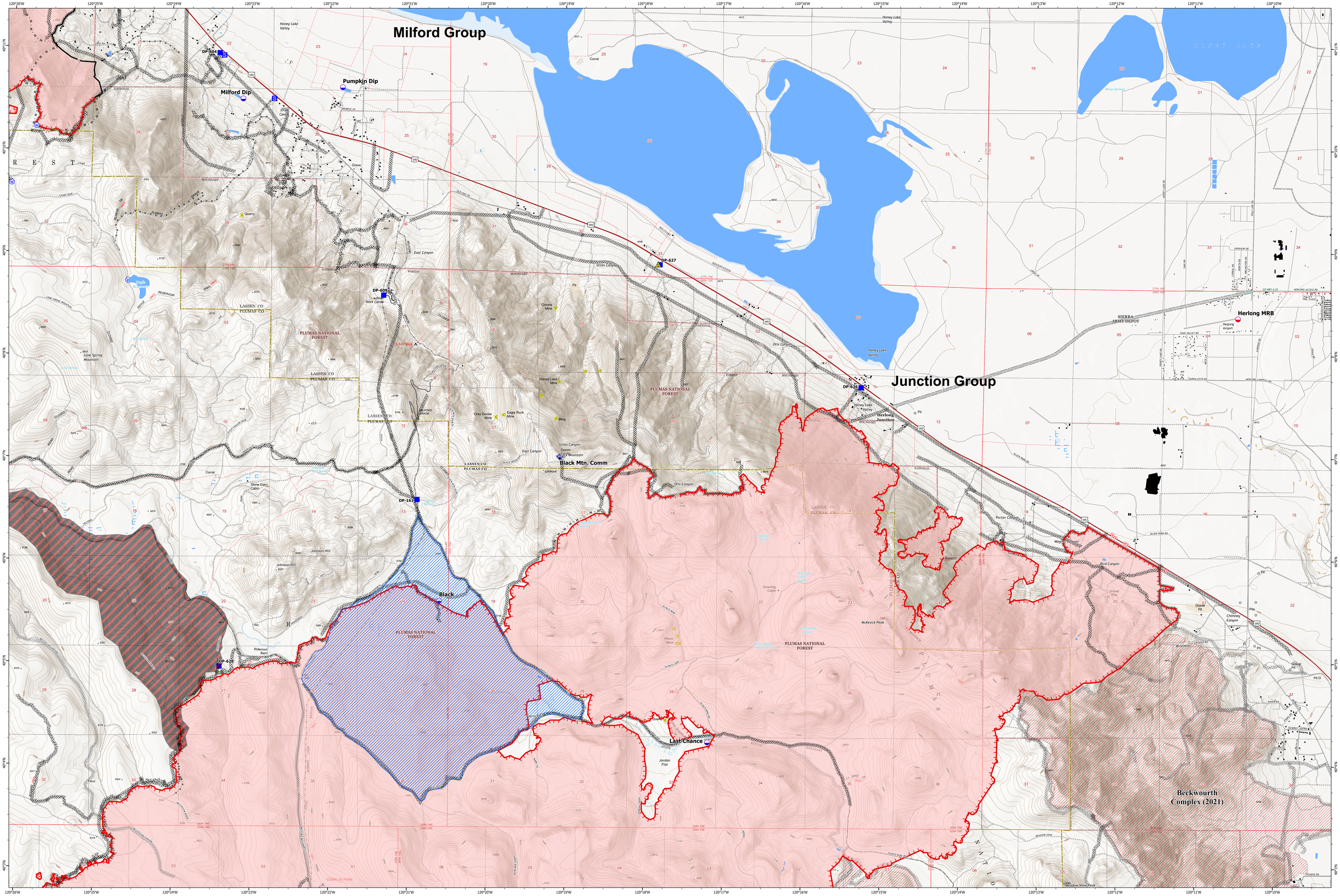


Dixie Incident
CA-BTU-009205
Milford Structure Protection
Sept 08, 2021

- Beckwourth Dozer Line
- Structures
- Wildfire Daily Fire Perimeter
- Beckwourth Fire (Summer 2021)
- Dip Site
- Mobile Retardant Base
- Division Break
- Drop Point
- Staging Area
- Hot Spot - Spot Fire
- Repeater
- Safety Zone
- Water Source
- Completed Dozer Line
- Completed Hand Line
- Completed Road as Line
- Planned Dozer Line
- Fire Edge
- Contained Line
- County or Equivalent
- Department of Defense
- Forest Service

TNHFRC

- Secondary Hwy
- Local Road
- 4WD
- Leader Arrow - Red
- Building
- Building
- Cemetery
- Corral/Feedlot/Stockyard
- Fence
- Power Transmission Line
- Cave/Mine Tunnel Entrance/Adit; Quarry or Open Pit Mine
- Cemetery or Grave
- Located or Landmark Object
- Pit
- Ruins/Archaeologic Site
- Campground
- Forest Service Facility
- Spot Elevation
- Highway
- Road - Light Duty - Dirt
- Road - Light Duty - Gravel
- Road - Light Duty - Paved
- Road - Light Duty - Unspecified Composition
- Road - Unimproved
- Trail
- Gate
- Suppression Exclusion Area
- Dozer Avoidance Area

# MILFORD STRUCTURE PROTECTION

## Dixie Incident

## CA-BTU-009205

Sept 08, 2021

0 0.5 1 2
Miles
1:20,000 NAD83

Dixie Incident
CA-BTU-009205
Milford Structure Protection
Sept 08, 2021