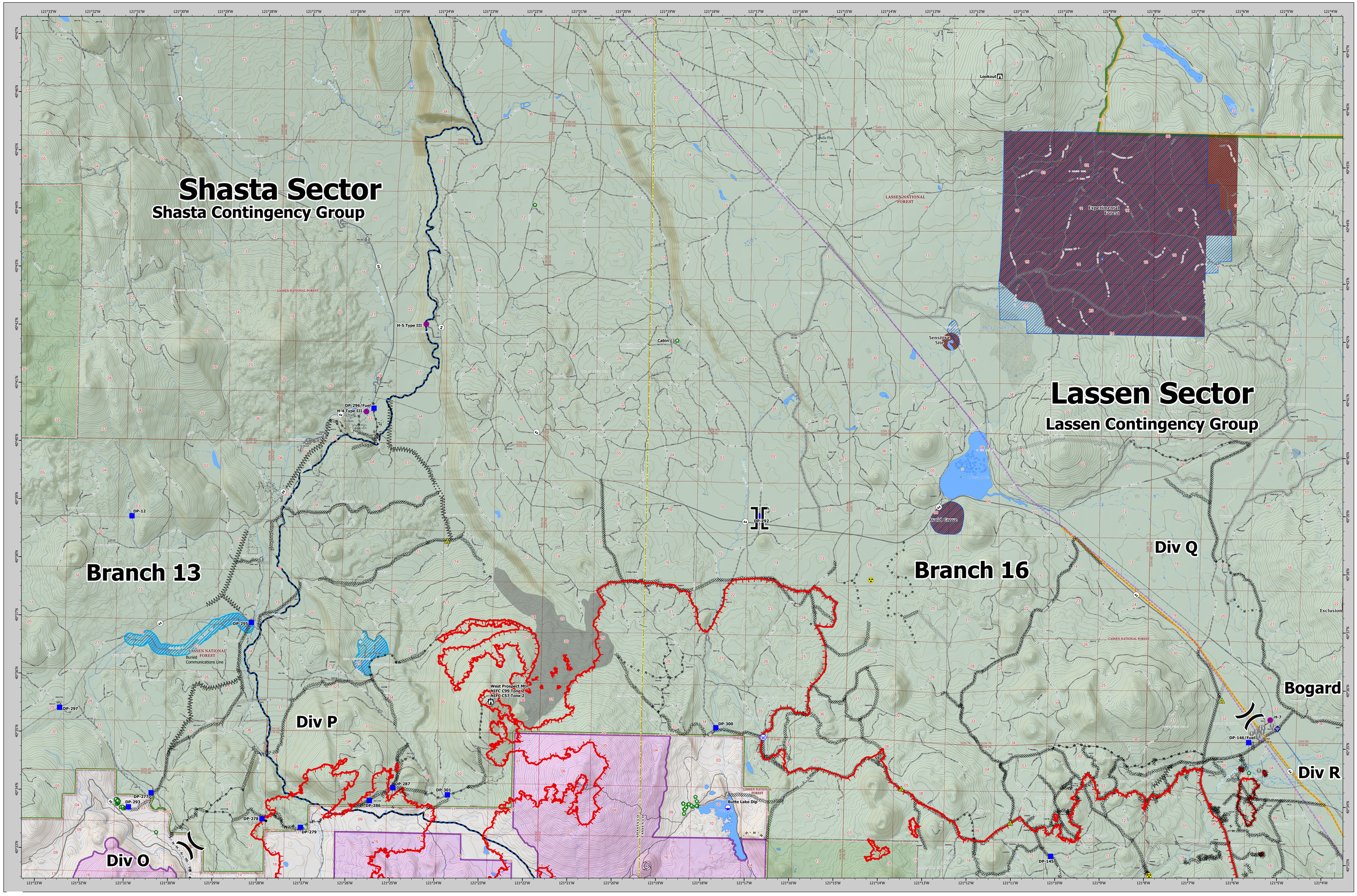

Dixie Incident
CA-BTU-009205
BRANCH 13/16 LASSEN NORTH
September 8, 2021

Overhead Electric Transmission Lines
Structure Wrap
Underground Fibre Optics
Structure Footprints
Structures
Dozer Avoidance Areas
Dozer Avoidance Area
Dozer Avoidance Area
Avoidance Area
Lava Flow
AdministrativeForest
NPS Wilderness
USFS Wilderness
Direct Protection Area
CAL FIRE
National Park Service
USDA/Forest Service
Air Operations
Dip Site
Helipot
Assignment Breaks
Division Break
Branch Break
Logistics
Drop Point
Operations
Lookout
Reference
Value at Risk
Communications
Internet Access
Repeater
Safety
Safety Zone
Hazard
Water
Water Source
Ops Completed
Completed Dozer Line
Completed Fuel Break
Completed Hand Line
Completed Mixed Construction Line
Completed Road as Line
Ops Planned
Planned Dozer Line
Planned Hand Line
Reference
Access or Improved Road
Fire Perimeter
Fire Edge

VICINITY MAP

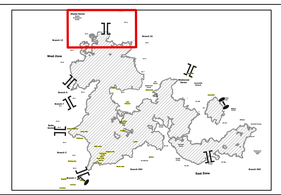

BRANCH 13/16 LASSEN NORTH MAP

Dixie Incident
CA-BTU-009205
September 8, 2021

0 0.75 1.5 3
Miles
1:36,000
NAD83 TEALE ALBERS

Dixie Incident
CA-BTU-009205
BRANCH 13/16 LASSEN NORTH
September 8, 2021