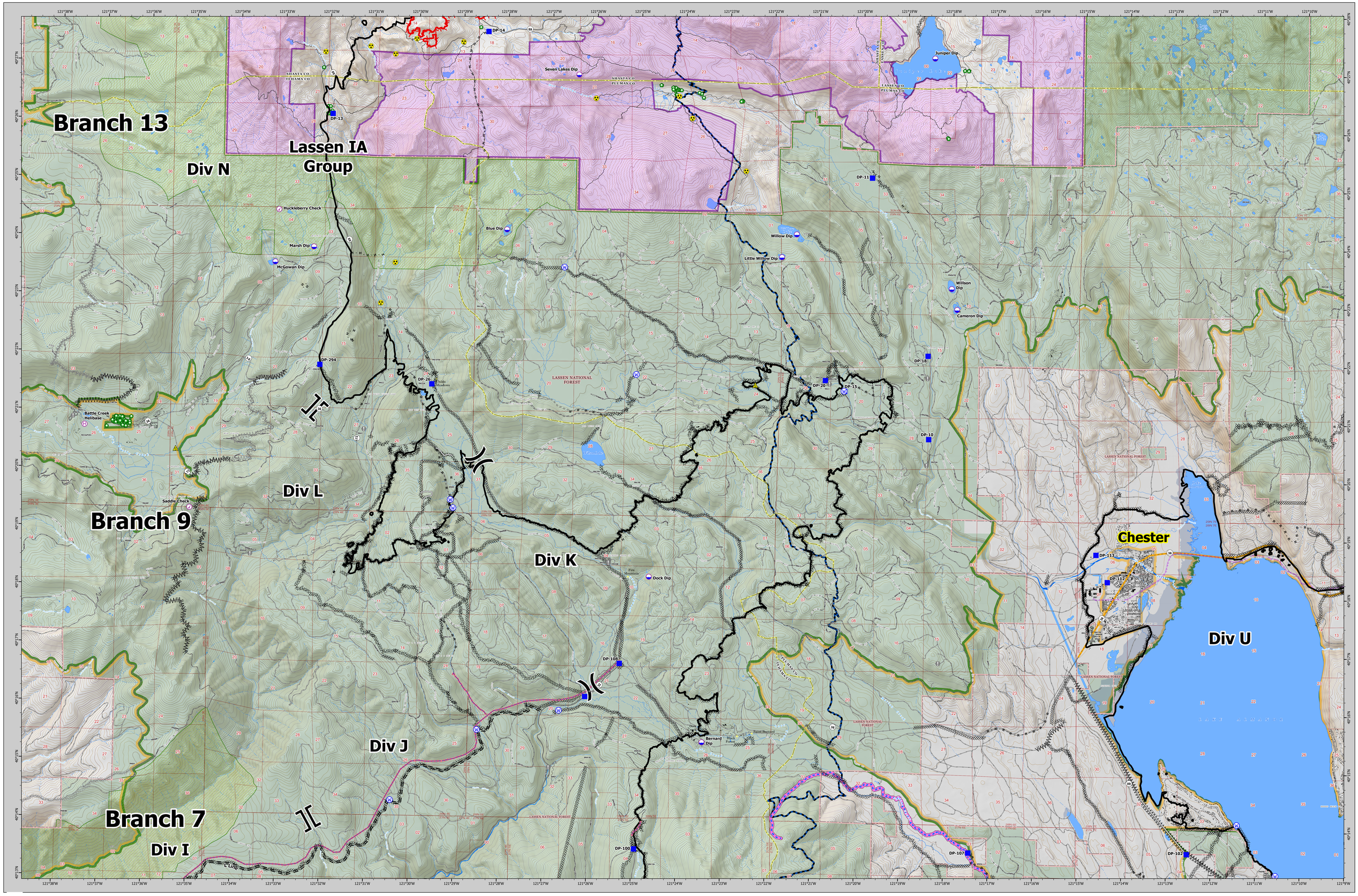

Dixie Incident
CA-BTU-009205
BRANCH 9
September 8, 2021

Overhead Electric Transmission Lines
Structure Wrap
KLine
Underground Fiber Optics
Structure Footprints
Structures
Drafting Avoidance Area
Drafting Avoidance Area
Dozer Avoidance Area
Dozer Avoidance Area
AdministrativeForest
NPS Wilderness
USFS Wilderness
Proposed Wilderness

Direct Protection Area
CAL FIRE
Local
National Park Service
USDA/Forest Service

Air Operations
Check Point
Dip Site
Helibase

Assignment Breaks
Division Break
Branch Break

Logistics
Drop Point

Reference
Value at Risk

Safety
Safety Zone

Hazard

Water
Water Source

Ops Completed
Completed Dozer Line
Completed Fuel Break
Completed Hand Line
Completed Mixed Construction Line
Completed Road as Line

Ops Planned
Planned Dozer Line
Planned Fuel Break

Reference
Access or Improved Road

Air Ops
Retardant Drop

Fire Perimeter
Fire Edge
Contained Line

VICINITY MAP

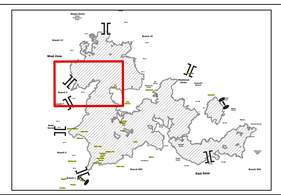

BRANCH 9 MAP

Dixie Incident

CA-BTU-009205

September 8, 2021

0 0.75 1.5 3
Miles

1:36,000

NAD83 TEALE ALBERS

Dixie Incident
CA-BTU-009205
BRANCH 9
September 8, 2021