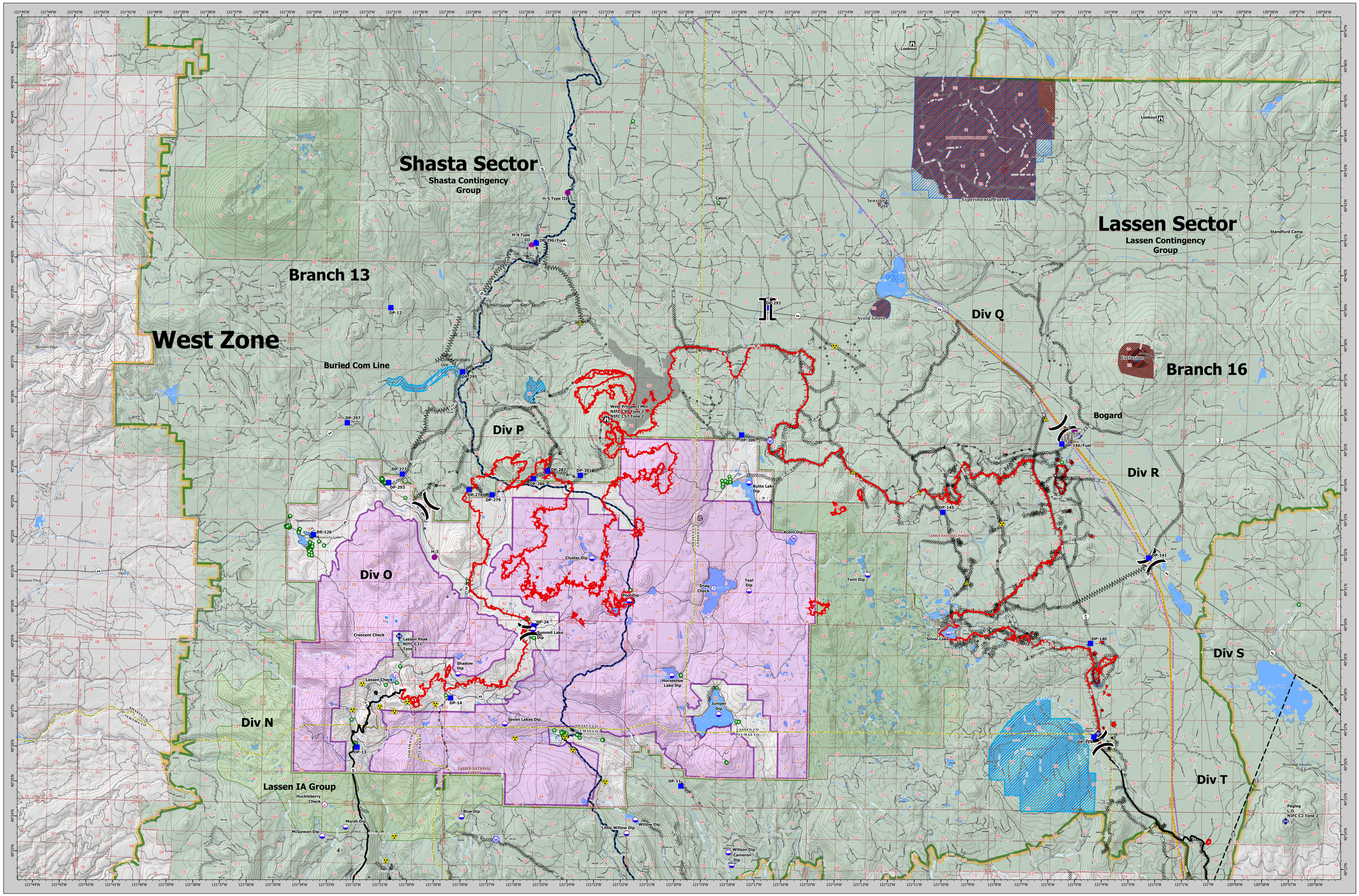


Dixie Incident
Dixie Incident
SHASTA/LASSEN SECTORS
September 8, 2021

Branch Lines
Structure Wrap
Underground Fiber Optics
Lava Flow
Suppression Exclusion Area
Dozer Avoidance Area
Dozer Avoidance Area
Drafting Avoidance Area
Dozer Avoidance Areas
Avoidance Area
Drafting Avoidance Area
Overhead Electric Transmission Lines
Administrative/Forest

**Wilderness**
NPS Wilderness
USFS Wilderness
Proposed Wilderness

**Direct Protection Area**
Bureau of Indian Affairs;
Bureau of Land Management
Bureau of Reclamation
CAL FIRE
Department of Defense
Local
NASA
National Park Service
U.S. Fish and Wildlife Service
USDA/Forest Service

**Air Operations**
Check Point
Dip Site
Helispot

**Assignment Breaks**
Division Break
Branch Break

**Logistics**
Drop Point

**Operations**
Lookout

**Reference**
Value at Risk
Other

**Communications**
Internet Access
Repeater

**Safety**
Safety Zone
Hazard

**Water**
Water Source
Restricted Water Source

**Ops Completed**
Completed Dozer Line
Completed Fuel Break
Completed Hand Line
Completed Mixed Construction Line
Completed Road as Line

**Ops Planned**
Planned Dozer Line
Planned Fuel Break
Planned Hand Line

**Reference**
Access or Improved Road

**Fire Perimeter**
Fire Edge
Contained Line

VICINITY MAP

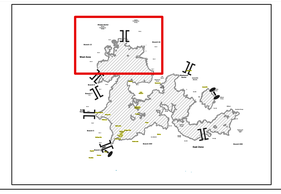

# SHASTA/LASSEN SECTORS MAP

## Dixie Incident

CA-BTU-009205

September 8, 2021

0 1.25 2.5 5
Miles
1:60,000
NAD83 TEALE ALBERS

Dixie Incident
CA-BTU-009205
SHASTA/LASSEN SECTORS
September 8, 2021