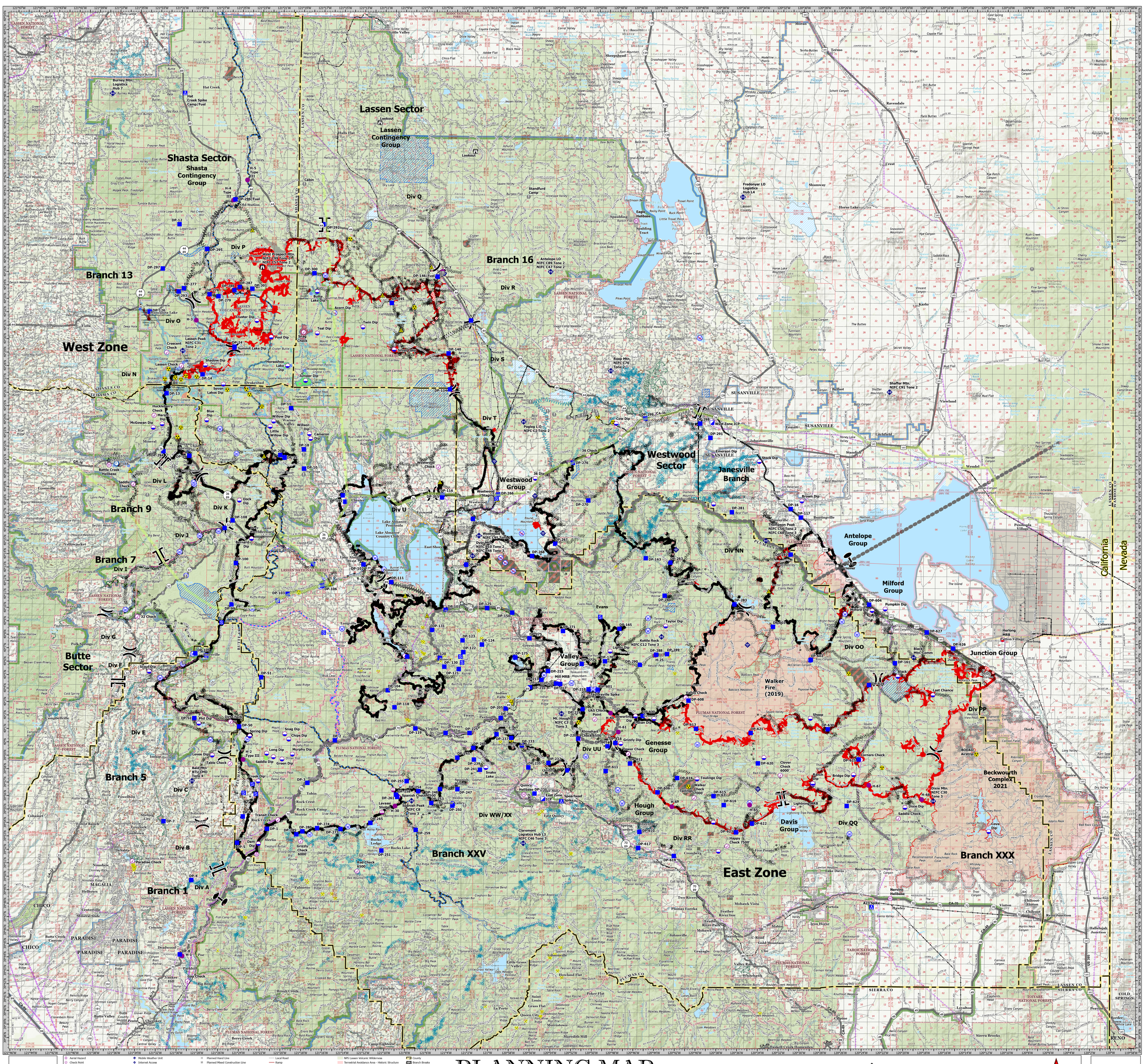

Dixie Incident
CA-BTU-009205
PLANNING
September 8, 2021

Aerial Hazard
Check Point
Dip Site
Mobile Retardant Base
Helispot
Helibase
Sling Site
Division Break
Branch Break
Zone Break
Incident Command Post
Drop Point
Camp
Staging Area
Lookout
Hot Spot - Spot Fire
Value at Risk
Mobile Weather Unit
Internet Access
Repeater
Safety Zone
Hazard
Water Source
Restricted Water Source
Landmark
Mining Features
Completed Dozer Line
Completed Fuel Break
Completed Hand Line
Completed Mixed Construction Line
Completed Plow Line
Completed Road as Line
Planned Dozer Line
Planned Fuel Break
Planned Hand Line
Planned Mixed Construction Line
Planned Road as Line
Access or Improved Road
Zone Break
Retardant Drop
Fire Edge
Contained Line
Completed Dozer Line (Old Incident)
Road as Completed Line (Old Incident)
Completed Fuelbreak (Old Incident)
Completed Hand Line (Old Incident)
Overhead Electric Transmission Lines
Fiber Cables
Expressway
Secondary Hwy
Local Connector
Local Road
Ramp
4WD
Tunnel
Railroad
L Line
Timber Fuel Breaks
NPS Hydrant, Operable
NPS Standpipe, Operable
NPS Fire Lookout
NPS Fire Station
Unimproved Landing Area
Helispot
Helibase
NPS Buildings
NPS Hydrothermal Area
Lava Flow
NPS Lassen Volcanic Wilderness
Terrestrial Avoidance Area - Historic Structure
Terrestrial Avoidance Area - Sensitive/Rare Species
Aquatic Avoidance Area
No Dip
Need Approval of Duty Officer to Dip
OK to Dip
Beckwourth Complex Perimeter
Eagle Fire Perimeter
Highly Sensitive Areas
Dixie Exclusion Zone
Boundaries
Forest Service
NPS Wilderness
USFS Wilderness
Proposed Wilderness
NPS
County
Branch Breaks
Direct Protection Area
Bureau of Land Management
CAL FIRE
Department of Defense
Local
National Park Service
USDA/Forest Service
Wagon Wheel
Walker Fire Perimeter
Drafting Avoidance Area
Drafting Avoidance Area
Suppression Exclusion Area
Dozer Avoidance Area
Dozer Avoidance Area

PLANNING MAP

Dixie Incident

CA-BTU-009205

September 8, 2021

0 3.25 6.5 13
Miles

NAD83 TEALE ALBERS

Dixie Incident
CA-BTU-009205
PLANNING
September 8, 2021