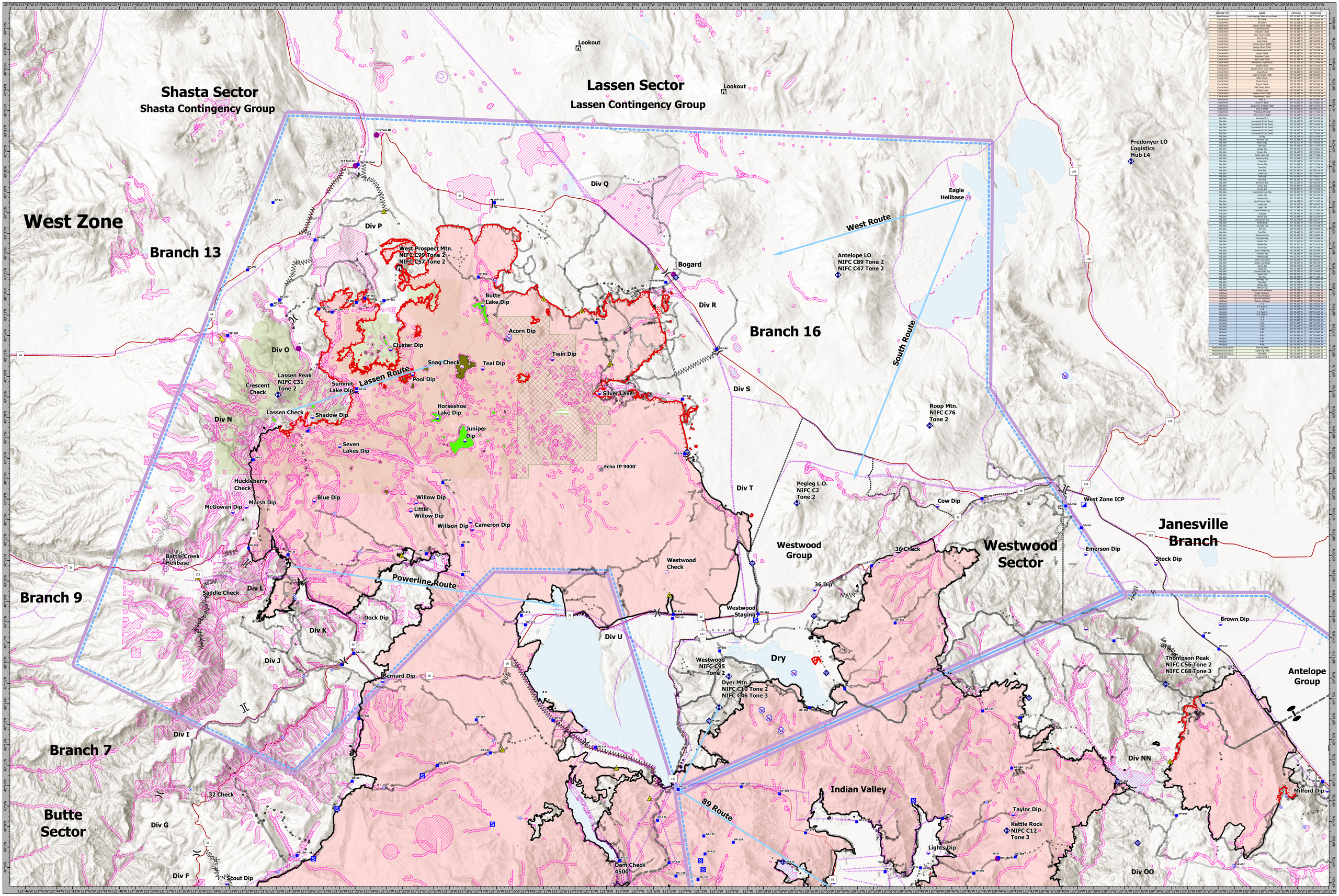

FEATURE TYPE	NAME	LATITUDE	LONGITUDE
Aerial Hazard	Low Hanging Cable Across River	39° 55.905' N	121° 23.010' W
Check Point	D Check	40° 09.680' N	121° 34.431' W
Check Point	BL Check	40° 11.968' N	120° 50.802' W
Check Point	Clover Check 9000'	39° 58.203' N	120° 31.932' W
Check Point	Cortico Check	39° 59.183' N	120° 31.970' W
Check Point	Dogwood Check	40° 05.931' N	121° 31.931' W
Check Point	Deer Creek 6000'	40° 06.868' N	121° 06.409' W
Check Point	Dirt Check	40° 01.785' N	121° 25.214' W
Check Point	Gap Check	39° 42.421' N	121° 28.992' W
Check Point	Grizzly Check 8000'	39° 52.961' N	121° 28.379' W
Check Point	Happy Check 7500'	39° 52.907' N	120° 37.046' W
Check Point	Hawley Check	40° 08.217' N	121° 36.000' W
Check Point	Lassen Check	40° 28.217' N	121° 30.510' W
Check Point	Paradise Check	39° 51.300' N	121° 34.150' W
Check Point	Red Check 6500'	39° 56.968' N	121° 32.783' W
Check Point	Rhinehart Check 8500'	40° 00.779' N	120° 51.442' W
Check Point	Saddle Check	40° 19.021' N	121° 30.022' W
Check Point	Saddle Check (East Side)	40° 10.682' N	120° 30.890' W
Check Point	Sawmill Check	40° 05.000' N	121° 28.000' W
Check Point	Spanish Check 7500'	39° 56.460' N	121° 08.663' W
Check Point	Table Check	39° 58.645' N	121° 25.200' W
Check Point	Town Check	39° 59.720' N	121° 36.072' W
Check Point	Transit Check	39° 54.515' N	121° 20.504' W
Check Point	Valli Check Point	40° 09.000' N	120° 50.000' W
Check Point	Vista Check	40° 03.411' N	121° 31.131' W
Check Point	Walker Check 7000'	39° 56.485' N	120° 46.250' W
Check Point	Westwood Check	40° 09.011' N	121° 06.158' W
Initial Point	Base IP	39° 57.186' N	121° 29.080' W
Initial Point	BULLD IP 8500'	39° 47.950' N	121° 30.801' W
Initial Point	Carpenter IP (Exit) 7500'	40° 02.830' N	121° 34.970' W
Initial Point	Pilot IP (Exit)	40° 05.000' N	121° 27.000' W
Initial Point	Pilotcreek IP 8500'	40° 01.650' N	121° 27.018' W
Initial Point	Pine IP (Exit) 8500'	39° 46.948' N	120° 52.197' W
Dip Site	(unnamed 1)	40° 14.358' N	120° 26.163' W
Dip Site	(unnamed-2 East Zone)	39° 59.504' N	120° 33.525' W
Dip Site	(unnamed-3 East Zone)	39° 54.503' N	120° 34.132' W
Dip Site	(unnamed-4 East Zone)	39° 53.970' N	120° 36.139' W
Dip Site	(unnamed-5 East Zone)	39° 53.970' N	120° 36.139' W
Dip Site	(unnamed-6 East Zone)	39° 53.970' N	120° 37.890' W
Dip Site	36 Dip	40° 20.126' N	120° 55.009' W
Dip Site	Bernard Dip	40° 15.428' N	121° 24.442' W
Dip Site	Black Dip1	40° 05.601' N	120° 20.596' W
Dip Site	Blue Dip	40° 04.197' N	121° 32.000' W
Dip Site	Brown Dip	40° 18.151' N	120° 14.837' W
Dip Site	Bridge Dip	40° 18.113' N	120° 39.081' W
Dip Site	Butte Lake Dip	40° 19.881' N	121° 17.188' W
Dip Site	Cameron Dip	40° 22.918' N	121° 12.872' W
Dip Site	Chips Dip	40° 00.518' N	121° 33.537' W
Dip Site	Cluster Dip	40° 31.648' N	121° 23.256' W
Dip Site	Cow Dip	40° 04.197' N	121° 32.000' W
Dip Site	Cow Dip	40° 24.207' N	120° 48.112' W
Dip Site	Creek Dip	39° 57.387' N	121° 23.464' W
Dip Site	Dove Dip	40° 19.892' N	120° 19.812' W
Dip Site	Dock Dip	40° 18.200' N	121° 24.480' W
Dip Site	Emerson Dip	40° 07.005' N	120° 38.610' W
Dip Site	Green Dip	40° 09.664' N	120° 20.698' W
Dip Site	Grizzly Dip	40° 05.000' N	121° 28.000' W
Dip Site	Horseshoe Lake Dip	40° 28.117' N	121° 30.181' W
Dip Site	Indian Dip	40° 02.200' N	120° 44.190' W
Dip Site	Juniper Dip	40° 27.210' N	121° 18.400' W
Dip Site	Last Chance (Dip)	40° 04.226' N	120° 17.187' W
Dip Site	Lassen Dip	40° 28.217' N	121° 30.510' W
Dip Site	Little Dip	40° 07.645' N	120° 48.112' W
Dip Site	Little Willow Dip	40° 21.764' N	121° 21.790' W
Dip Site	Long Dip	39° 58.664' N	121° 12.000' W
Dip Site	Marsh Dip	40° 23.848' N	121° 32.152' W
Dip Site	McGowan Dip	40° 25.570' N	121° 33.977' W
Dip Site	Milford Dip	40° 10.401' N	120° 33.108' W
Dip Site	Mill Dip	40° 04.197' N	121° 32.000' W
Dip Site	Mid Dip	40° 05.630' N	121° 08.368' W
Dip Site	Pool Dip	40° 30.441' N	121° 31.832' W
Dip Site	Powerline Dip	40° 02.533' N	120° 46.260' W
Dip Site	Pumpkin Dip	40° 10.005' N	120° 21.842' W
Dip Site	Ranch Dip	39° 57.611' N	120° 20.000' W
Dip Site	Saddle Dip	39° 59.220' N	121° 31.037' W
Dip Site	Seven Lakes Dip	40° 27.000' N	121° 18.000' W
Dip Site	Seven Lakes Dip	40° 26.873' N	121° 16.408' W
Dip Site	Shadow Dip	40° 28.280' N	121° 28.190' W
Dip Site	Sheep (Dip)	40° 02.450' N	120° 39.000' W
Dip Site	Silver Lake (Dip)	40° 29.641' N	121° 08.821' W
Dip Site	Spring Dip	40° 00.000' N	121° 08.000' W
Dip Site	Stock Dip	40° 00.167' N	121° 23.218' W
Dip Site	Stock Dip	40° 11.539' N	120° 14.164' W
Dip Site	Summit Lake Dip	40° 29.507' N	121° 31.400' W
Dip Site	Taylor Dip	40° 09.250' N	120° 43.131' W
Dip Site	Teal Dip	40° 28.000' N	121° 18.000' W
Dip Site	Tourtelot Dip	39° 57.882' N	120° 36.000' W
Dip Site	Twin Dip	40° 31.218' N	121° 12.818' W
Dip Site	Valley Dip	40° 04.000' N	120° 44.000' W
Dip Site	Willow Dip	40° 23.270' N	121° 17.860' W
Helibase	Battle Creek Helibase	40° 20.116' N	121° 37.490' W
Helibase	Eagle Helibase	39° 49.000' N	120° 46.000' W
Helibase	Service Helibase	39° 49.000' N	120° 21.248' W
Helibase	Shasta Helibase	40° 34.000' N	122° 18.000' W
Helibase	Quincy Helibase	39° 56.019' N	120° 56.000' W
Helipad	H-1	39° 44.240' N	121° 20.550' W
Helipad	H-2	39° 44.240' N	121° 20.550' W
Helipad	H-3	40° 03.613' N	121° 05.047' W
Helipad	H-4 Type III	40° 40.589' N	121° 25.474' W
Helipad	H-5 Type III	40° 43.000' N	121° 28.000' W
Helipad	H-6	40° 43.000' N	121° 28.000' W
Helipad	H-7	40° 05.487' N	121° 05.180' W
Helipad	H-15	40° 07.000' N	120° 54.000' W
Helipad	H-30	39° 55.000' N	121° 05.000' W
Helipad	H-62	40° 02.767' N	120° 49.000' W
Helipad	H-63	40° 01.000' N	120° 49.000' W
Helipad	H-64	40° 01.000' N	120° 49.000' W
Helipad	H-65	39° 55.980' N	120° 54.979' W
Helipad	H-67	39° 57.500' N	120° 21.000' W
Helipad	H-68	39° 54.450' N	120° 24.197' W
Mobile Refueled Base	Herring MRB	40° 08.060' N	120° 05.400' W
Mobile Refueled Base	Lassen MRB	40° 28.000' N	121° 30.000' W
Mobile Refueled Base	Mill MRB	40° 05.000' N	120° 50.000' W
Mobile Refueled Base	Sling Site	39° 55.202' N	121° 10.497' W

Dixie Incident
CA-BTU-009205
AIR OPS WEST ZONE
September 8, 2021

IP
Check Point
Dip Site
Helispot
Helibase
Division Break
Branch Break
Zone Break
Incident Command Post
Drop Point

Staging Area
Lookout
Hot Spot - Spot Fire
Mobile Weather Unit
Internet Access
Repeater
Safety Zone
Water Source
Restricted Water Source
Completed Dozer Line

Completed Fuel Break
Completed Hand Line
Completed Mixed Construction Line
Completed Plow Line
Completed Road as Line
Planned Dozer Line
Planned Fuel Break
Planned Hand Line
Planned Mixed Construction Line
Planned Road as Line

Access or Improved Road
UAS 2-Mile NOTAM
Retardant Drop
Fire Edge
Contained Line
Electric Transmission Line
Wildfire Daily Fire Perimeter
TFR
Helicopter Routes
Branch Polygons: Clear and Janesville

State Highways
USFS_Wilderness
Lassen Volcanic Wilderness
Retardant Avoidance Area

Helicopter Dip Lakes
No Dip
Need Approval of Duty Officer
OK to Dip
Undetermined

AIR OPERATIONS
WEST ZONE
Dixie Incident
CA-BTU-009205
September 8, 2021

0 2 4 8
Miles
1:100,000
NAD83

Dixie Incident
CA-BTU-009205
AIR OPS WEST ZONE
September 8, 2021