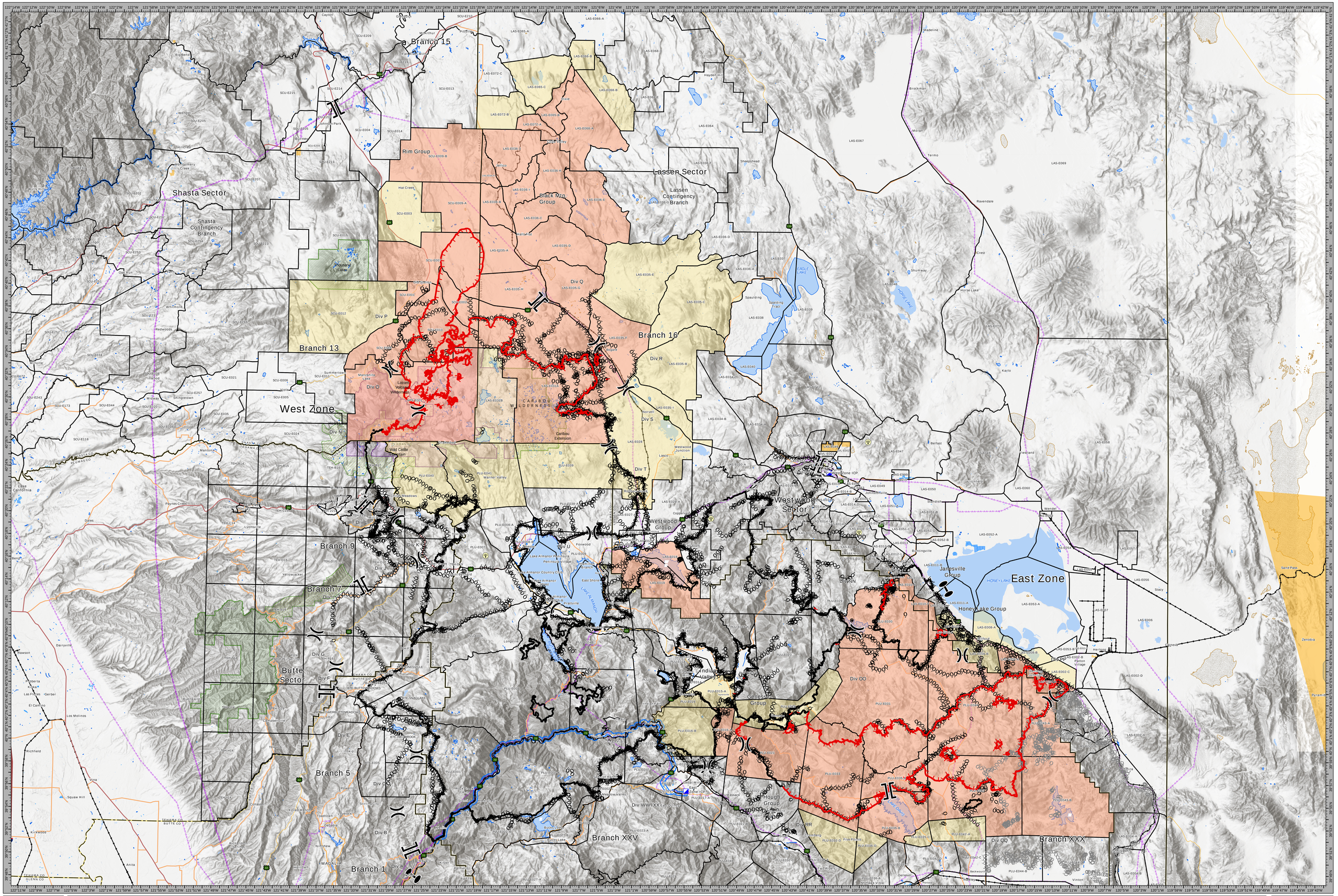

Dixie Incident
CA-BTU-009205
EVAC
September 10, 2021

Interstate
State
County Line
Completed Dozer Line
Fire Edge
Contained Line
Division Break
Branch Break
Zone Break
Incident Command Post
AT&T Infrastructure
Expressway
Secondary Hwy
Local Connector
MajorRoutes
Railroad
Utilities Access
Tribal Lands
Gaging Station
Rapids
Sink/Rise
Waterfall
Resevoir
Resevoir (Intermittent)
Lake / Pond
Lake / Pond (Intermittent)
Playa
NPS Wilderness
USFS Wilderness
Proposed Wilderness
Transmission Lines

Evacuation Zone Status
Order
Warning
Normal

EVACUATION MAP

Dixie Incident

CA-BTU-009205

September 10, 2021

0 2.5 5 10
Miles
1:180,000 NAD83

Dixie Incident
CA-BTU-009205
EVAC
September 10, 2021