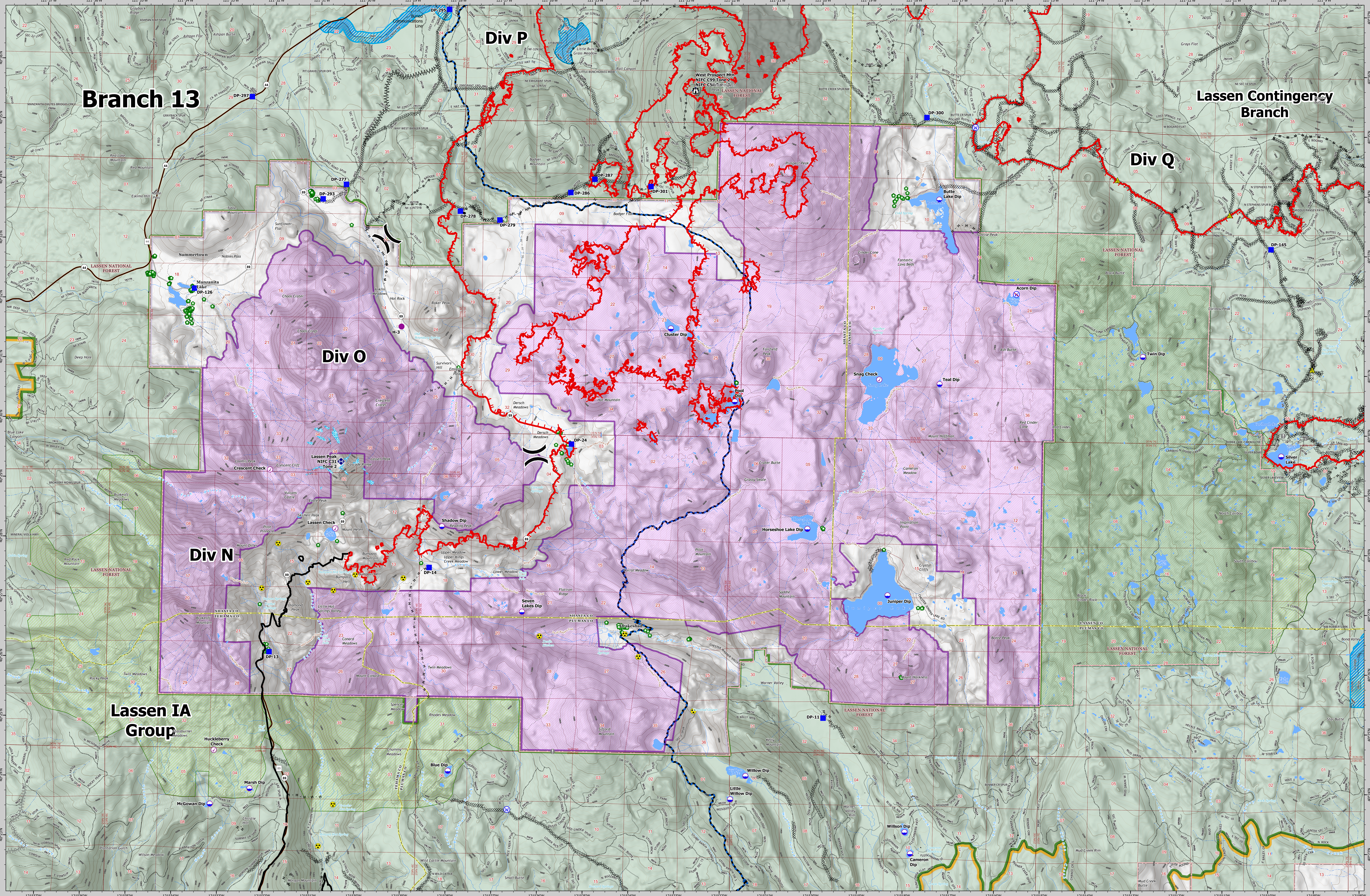

Dixie Incident
CA-BTU-009205
BRANCH 13/LASSEN SOUTH
September 10, 2021

Overhead Electric Transmission Lines · Landmark · Chips 2012 Dozer Line · Beckwourth Dozer Line · Landmark · Structure Wrap · KLine · Branch Lines · Mining Features · Structure Wrap · Underground Fibre Optics · Structure Footprints · Structures · Forest Service · NPS Wilderness · USFS Wilderness · Proposed Wilderness · Dozer Avoidance Areas

Drafting Avoidance Area · Drafting Avoidance Area · Suppression Exclusion Area · Dozer Avoidance Area · Dozer Avoidance Area · Avoidance Area · Lava Flow · Beckwourth Complex 2021 · North Complex Fire · Eagle Fire 1989 · Walker Fire 2019

Direct Protection Area: Bureau of Indian Affairs; · Bureau of Land Management · Bureau of Reclamation · CAL FIRE · Department of Defense · Local · NASA · National Park Service · U.S. Fish and Wildlife Service · USDA/Forest Service · AdministrativeForest

Air Operations: Aerial Hazard · Airstrip or Airport · Check Point · Dip Site · Mobile Retardant Base

Helispot · Helibase · Sling Site · Unimproved Landing Area

Assignment Breaks: Division Break · Branch Break · Zone Break

Logistics: Medical · Incident Command Post · Drop Point · Closure · Camp · Staging Area

Operations: Lookout

Fire: Hot Spot - Spot Fire · Fire Origin

Reference: Value at Risk · Other · Landmark · Gate · Fire Station · Bridge

Repair: Water Development or Draft Site · Structure Wrap · Stream Crossing · Road Repair · Retardant in Avoidance Area · Resource Location

Repair Point · Landing or Log Deck · Hazard Tree · Fence - Cut/Damaged · Dozer Push · Culvert · Clean Up Area

Communications: Mobile Weather Unit · Internet Access · Repeater

Safety: Safety Zone · Hazard

Water: Water Source · Restricted Water Source

Ops Completed: Completed Dozer Line · Completed Fuel Break · Completed Hand Line · Completed Mixed Construction Line · Completed Road as Line

Ops Planned: Planned Dozer Line · Planned Fuel Break · Planned Hand Line

Reference: Access or Improved Road

Fire Perimeter: Fire Edge · Contained Line

VICINITY MAP

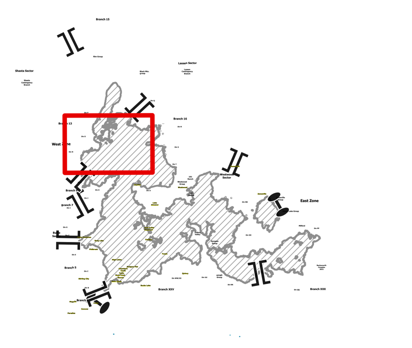

BRANCH 13/LASSEN SOUTH MAP

Dixie Incident

CA-BTU-009205

September 10, 2021

0 0.75 1.5 3
Miles
1:36,000
NAD83 TEALE ALBERS

Dixie Incident
CA-BTU-009205
BRANCH 13/LASSEN SOUTH
September 10, 2021