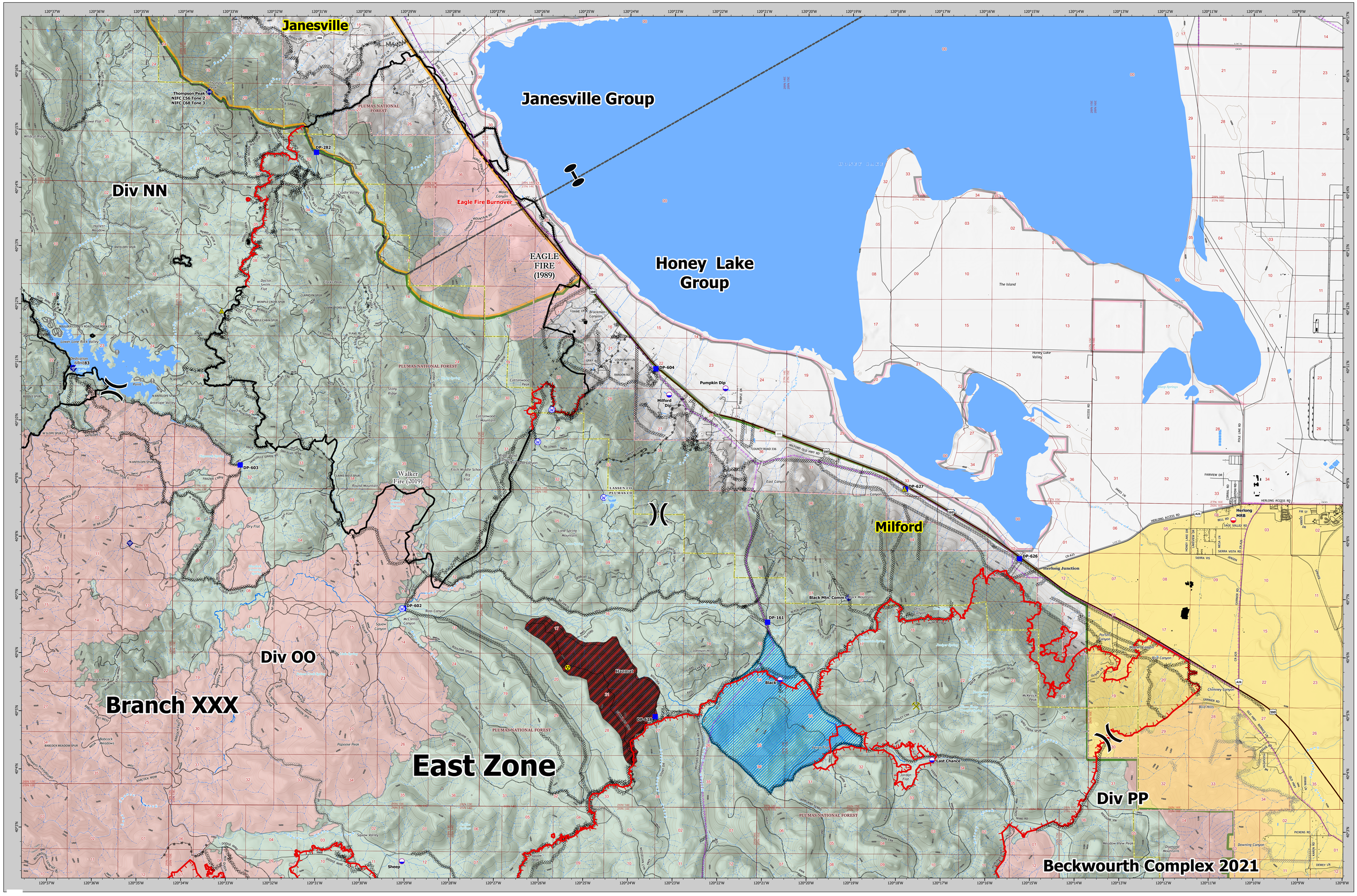

Dixie Incident
CA-BTU-009205
JANESVILLE BRANCH
September 10, 2021

Overhead Electric Transmission Lines
Landmark
Chips 2012 Dozer Line
Beckwourth Dozer Line
Landmark
Structure Wrap
FLine
Branch Lines
Mining Features
Structure Wrap
Underground Fibre Optics
Structure Footprints
Structures
Forest Service
NPS Wilderness
USFS Wilderness
Proposed Wilderness
Dozer Avoidance Areas
Drafting Avoidance Area
Drafting Avoidance Area
Suppression Exclusion Area
Dozer Avoidance Area
Dozer Avoidance Area
Avoidance Area
Lava Flow
Beckwourth Complex 2021
North Complex Fire
Eagle Fire 1989
Walker Fire 2019

Direct Protection Area
Bureau of Indian Affairs;
Bureau of Land Management
Bureau of Reclamation
CAL FIRE
Department of Defense
Local
NASA
National Park Service
U.S. Fish and Wildlife Service
USDA/Forest Service
AdministrativeForest

Air Operations
Aerial Hazard
Airstrip or Airport
Check Point
Dip Site
Mobile Retardant Base
Helispot
Helibase
Sling Site
Unimproved Landing Area

Assignment Breaks
Division Break
Branch Break
Zone Break

Logistics
Medical
Incident Command Post
Drop Point
Closure
Camp
Staging Area

Operations
Lookout

Fire
Hot Spot - Spot Fire
Fire Origin

Reference
Value at Risk
Other
Landmark
Gate
Fire Station
Bridge

Repair
Water Development or Draft Site
Structure Wrap
Stream Crossing
Road Repair
Retardant in Avoidance Area
Resource Location
Repair Point

Landing or Log Deck
Hazard Tree
Fence - Cut/Damaged
Dozer Push
Culvert
Clean Up Area

Communications
Mobile Weather Unit
Internet Access
Repeater

Safety
Safety Zone
Hazard

Water
Water Source
Restricted Water Source

Ops Completed
Completed Dozer Line
Completed Fuel Break
Completed Hand Line
Completed Mixed Construction Line
Completed Plow Line
Completed Road as Line

Ops Planned
Planned Dozer Line
Planned Fuel Break
Planned Hand Line
Planned Road as Line

Reference
Access or Improved Road
Zone Break

Fire Perimeter
Fire Edge
Contained Line

VICINITY MAP

JANESVILLE BRANCH MAP

Dixie Incident

CA-BTU-009205

September 10, 2021

0 0.75 1.5 3
Miles

1:36,000

NAD83 TEALE ALBERS

Dixie Incident
CA-BTU-009205
JANESVILLE BRANCH
September 10, 2021