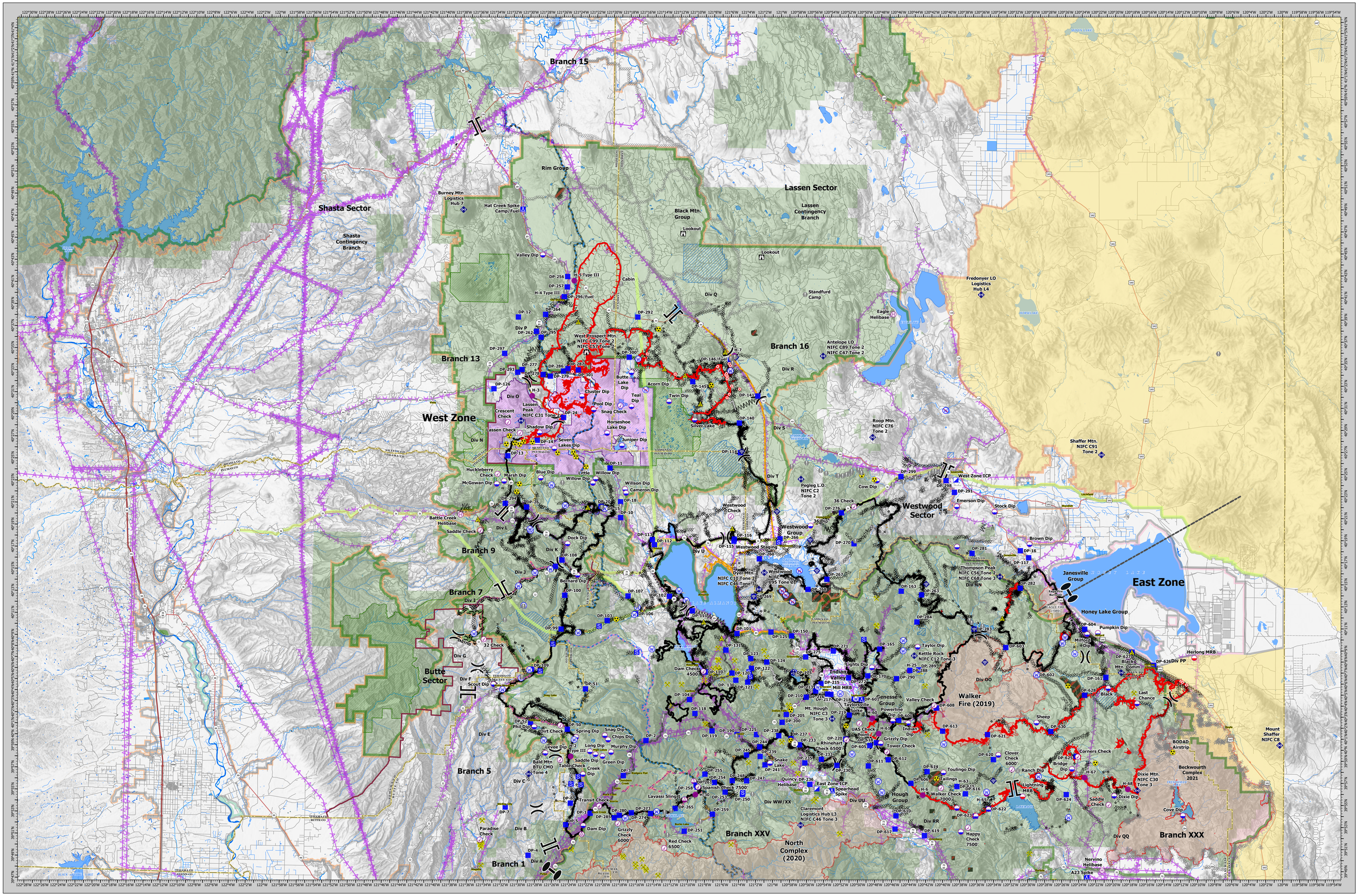

Dixie Incident
CA-BTU-009205
OPERATIONS
September 10, 2021

- Aerial Hazard
- Check Point
- Dip Site
- Mobile Retardant Base
- Helispot
- Heliebase
- Sling Site
- Division Break
- Branch Break
- Zone Break
- Incident Command Post
- Drop Point
- Camp
- Staging Area
- Lookout
- Hot Spot - Spot Fire
- Value at Risk
- Bridge
- Mobile Weather Unit
- Internet Access
- Repeater
- Safety Zone
- Hazard
- Water Source
- Restricted Water Source
- Mining Features
- Completed Burnout
- Completed Dozer Line
- Completed Fuel Break
- Completed Hand Line
- Completed Mixed Construction Line
- Completed Plow Line
- Completed Road as Line
- Planned Dozer Line
- Planned Fuel Break
- Planned Hand Line
- Planned Mixed Construction Line
- Planned Road as Line
- Access or Improved Road
- Zone Break
- Repair Line
- Road Repair
- Retardant Drop
- Fire Edge
- Contained Line
- Electric Transmission Line
- Underground Fiber Optics
- CAL FIRE Unit Boundary
- Sector Boundary
- County Boundary
- Beckwourth Fire
- Walker Fire Perimeter
- Eagle Fire Perimeter
- North Complex Fire Perimeter
- Administrative Forest
- Lava Flow
- Drafting Avoidance Area
- Drafting Avoidance Area
- Suppression Exclusion Area
- Dozer Avoidance Area
- Dozer Avoidance Area
- NPS Wilderness
- USFS Wilderness
- Proposed Wilderness

Direct Protection Area
- Bureau of Land Management
- CAL FIRE
- Department of Defense
- Local
- National Park Service
- U.S. Fish and Wildlife Service
- USDA/Forest Service

OPERATIONS MAP

Dixie Incident

CA-BTU-009205

September 10, 2021

0 4 8 16 Miles

1:190,000

NAD83 TEALE ALBERS

Dixie Incident
CA-BTU-009205
OPERATIONS
September 10, 2021