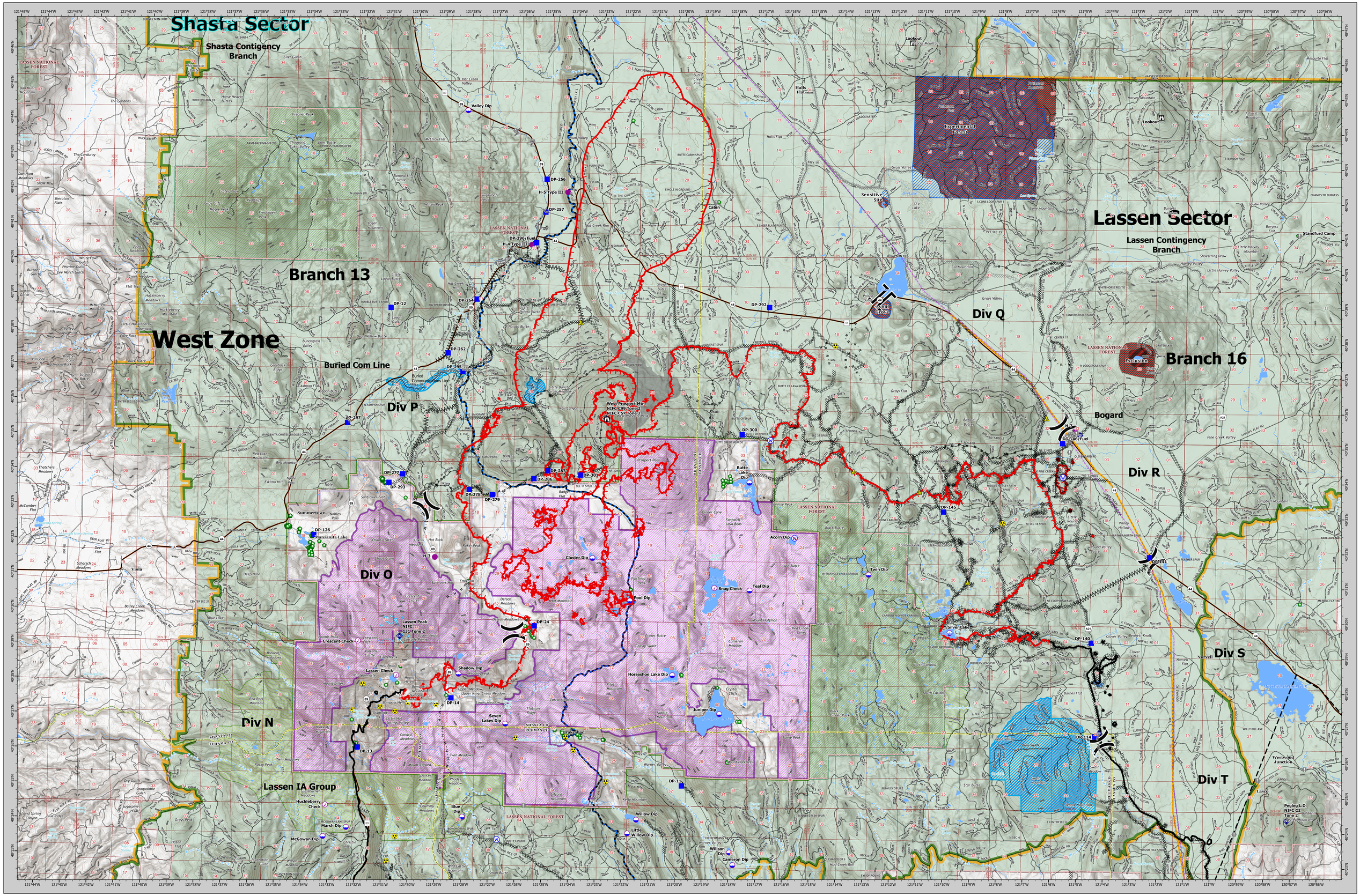

Dixie Incident
Dixie Incident
SHASTA/LASSEN SECTORS
September 10, 2021

Branch Lines
Structure Wrap
Underground Fibre Optics
Lava Flow
Suppression Exclusion Area
Dozer Avoidance Area
Dozer Avoidance Area
Drafting Avoidance Area
Dozer Avoidance Areas
Avoidance Area
Drafting Avoidance Area
Overhead Electric Transmission Lines
Beckwourth Complex 2021
North Complex Fire
Eagle Fire 1989
Walker Fire 2019

AdministrativeForest
Wilderness
NPS Wilderness
USFS Wilderness
Proposed Wilderness
Direct Protection Area
Bureau of Indian Affairs
Bureau of Land Management
Bureau of Reclamation
CAL FIRE
Department of Defense
Local
NASA
National Park Service
U.S. Fish and Wildlife Service
USDA/Forest Service

Air Operations
Check Point
Dip Site
Helispot
Assignment Breaks
Division Break
Branch Break
Logistics
Drop Point
Operations
Lookout
Reference
Value at Risk
Other

Communications
Internet Access
Repeater
Safety
Safety Zone
Hazard
Water
Water Source
Restricted Water Source
Ops Completed
Completed Dozer Line
Completed Fuel Break
H - Completed Hand Line
M - Completed Mixed Construction Line
R - Completed Road as Line

Ops Planned
Planned Dozer Line
Planned Fuel Break
H - Planned Hand Line
Reference
Access or Improved Road
Fire Perimeter
Fire Edge
Contained Line

VICINITY MAP

SHASTA/LASSEN SECTORS MAP

Dixie Incident

CA-BTU-009205

September 10, 2021

0 1.25 2.5 5
Miles
1:60,000
NAD83 TEALE ALBERS

Dixie Incident
CA-BTU-009205
SHASTA/LASSEN SECTORS
September 10, 2021