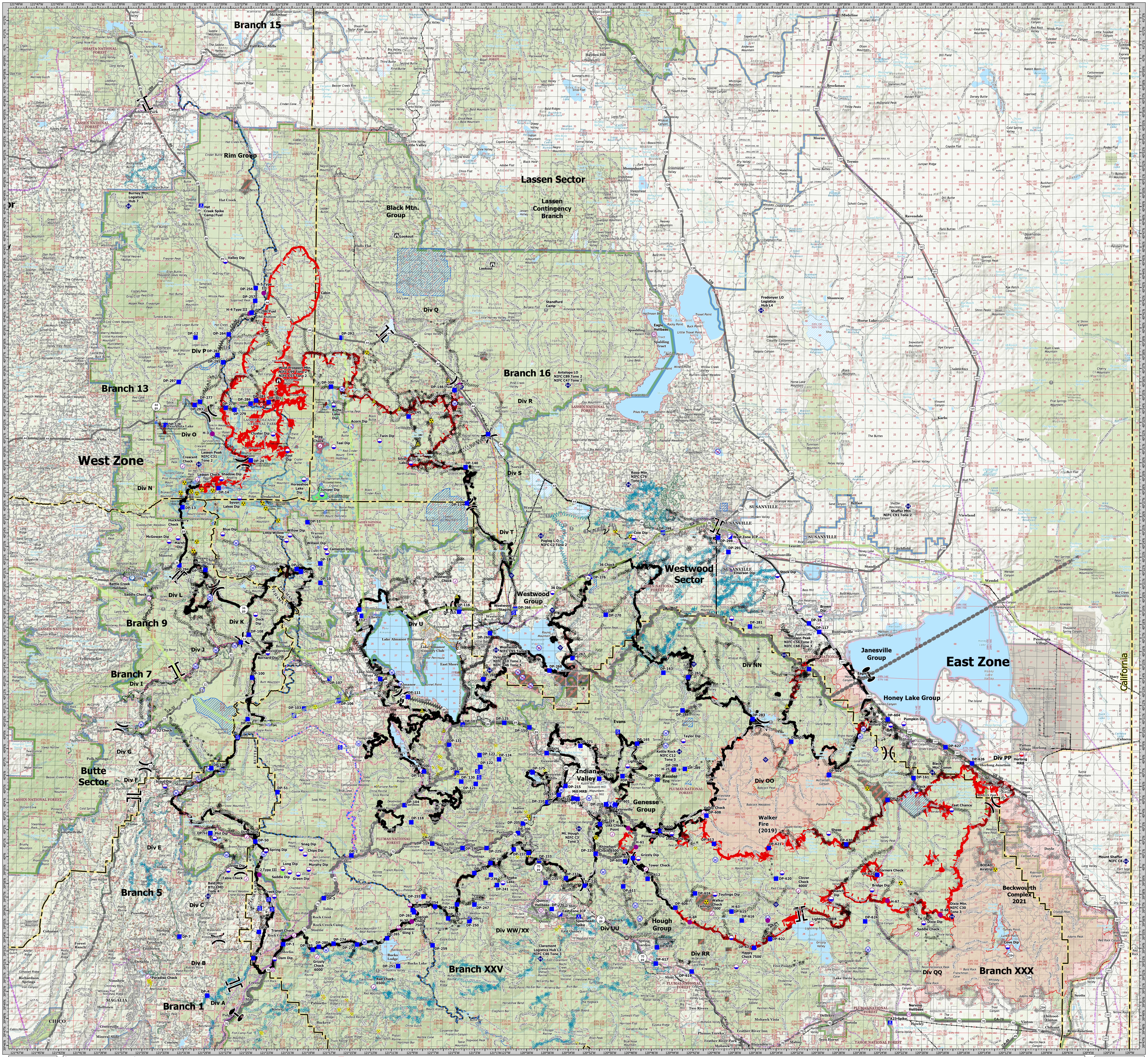

Legend:

- Aerial Hazard
- Check Point
- Dip Site
- Mobile Retardant Base
- Helispot
- Helibase
- Sling Site
- Division Break
- Branch Break
- Zone Break
- Incident Command Post
- Drop Point
- Camp
- Staging Area
- Lookout
- Hot Spot - Spot Fire
- Value at Risk
- Bridge
- Mobile Weather Unit
- Internet Access
- Repeater
- Safety Zone
- Hazard
- Water Source
- Restricted Water Source
- Landmark
- Mining Features
- Completed Burnout
- Completed Dozer Line
- Completed Fuel Break
- Completed Hand Line
- Completed Mixed Construction Line
- Completed Plow Line
- Completed Road as Line
- Planned Dozer Line
- Planned Fuel Break
- Planned Hand Line
- Planned Mixed Construction Line
- Planned Road as Line
- Access or Improved Road
- Zone Break
- Retardant Drop
- Fire Edge
- Contained Line
- Completed Dozer Line (Old Incident)
- Road as Completed Line (Old Incident)
- Completed Fuelbreak (Old Incident)
- Completed Hand Line (Old Incident)
- Overhead Electric Transmission Lines
- Fiber Cables
- Secondary Hwy
- Local Connector
- Local Road
- Ramp
- 4WD
- Ferry
- Tunnel
- Railroad
- L Line
- Timber Fuel Breaks
- NPS Hydrant, Operable
- NPS Standpipe, Operable
- NPS Fire Lookout
- NPS Fire Station
- Unimproved Landing Area
- Helispot
- Helibase
- NPS Buildings
- NPS Hydrothermal Area
- Lava Flow
- NPS Lassen Volcanic Wilderness
- Terrestrial Avoidance Area - Historic Structure
- Terrestrial Avoidance Area - Sensitive/Rare Species
- Aquatic Avoidance Area
- No Dip
- Need Approval of Duty Officer to Dip
- OK to Dip
- Beckwourth Complex Perimeter
- Eagle Fire Perimeter
- Highly Sensitive Areas
- Dixie Exclusion Zone

Boundaries

- Forest Service
- NPS Wilderness
- USFS Wilderness
- Proposed Wilderness
- NPS
- County
- Branch Breaks

Direct Protection Area

- Bureau of Land Management
- CAL FIRE
- Department of Defense
- Local
- National Park Service
- USDA/Forest Service
- Wagon Wheel
- Walker Fire Perimeter
- Drafting Avoidance Area
- Drafting Avoidance Area
- Suppression Exclusion Area
- Dozer Avoidance Area
- Dozer Avoidance Area

PLANNING MAP

Dixie Incident

CA-BTU-009205

September 10, 2021

0 3.25 6.5 13

Miles

NAD83 TEALE ALBERS

Dixie Incident
CA-BTU-009205
PLANNING
September 10, 2021

Dixie Incident
CA-BTU-009205
PLANNING
September 10, 2021