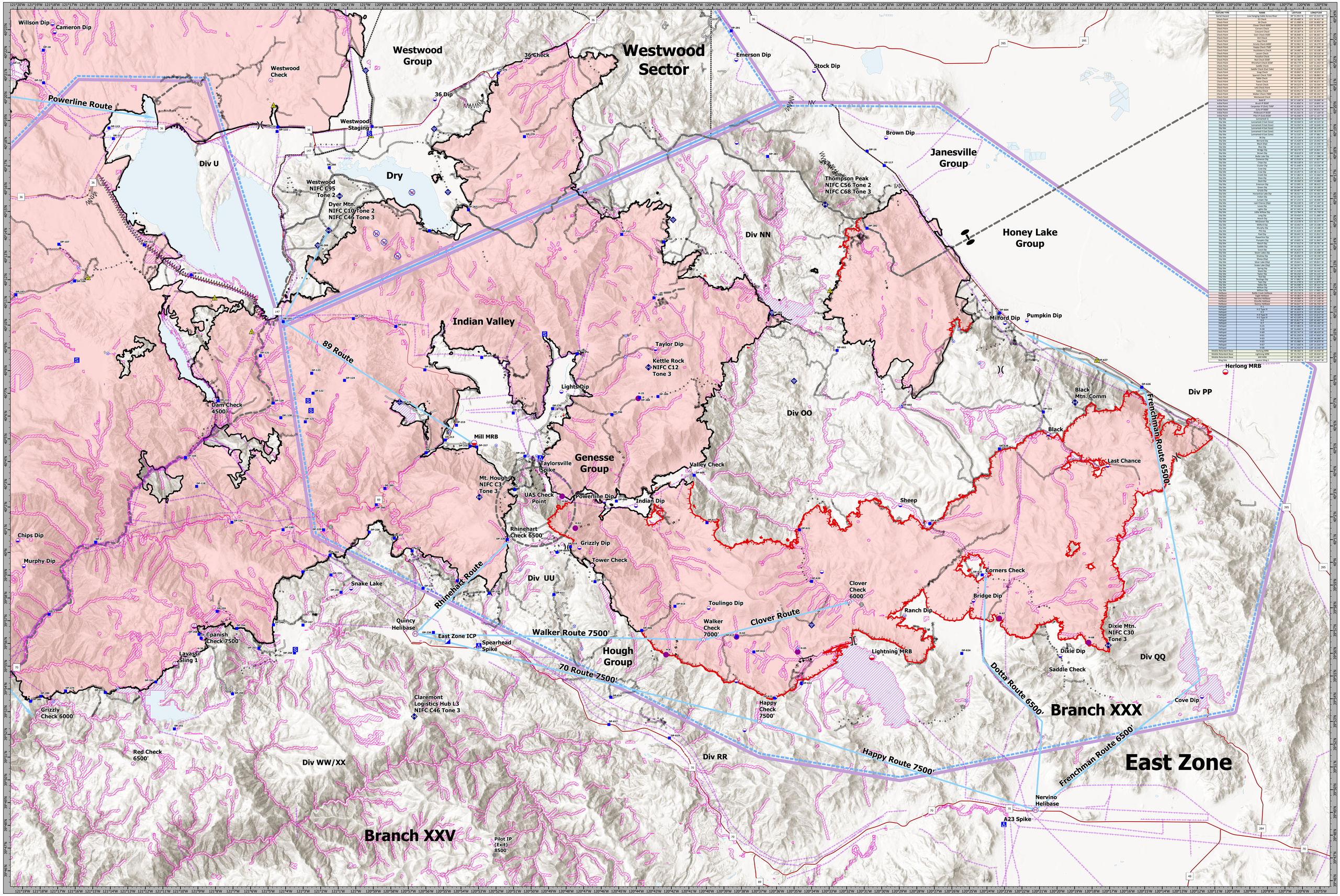

FEATURE TYPE	NAME	LATITUDE	LONGITUDE
Aerial Hazard	Low Hanging Cable Across River	39° 51.953 N	121° 33.535 W
Check Point	52 Check	40° 05.680 N	121° 54.421 W
Check Point	36 Check	40° 21.958 N	120° 32.802 W
Check Point	Clover Check 6000'	39° 58.203 N	120° 15.925 W
Check Point	Corners Check	39° 49.167 N	120° 17.970 W
Check Point	Cove Check	40° 19.187 N	121° 15.970 W
Check Point	Dam Check 4500'	40° 06.840 N	121° 08.407 W
Check Point	Girl Check	40° 01.961 N	121° 25.214 W
Check Point	Gap Check	39° 42.423 N	121° 18.392 W
Check Point	Grizzly Check 6000'	39° 12.961 N	121° 18.279 W
Check Point	Happy Check 7500'	39° 12.907 N	120° 17.090 W
Check Point	Janesville Check	40° 08.167 N	120° 27.000 W
Check Point	Lassen Check	40° 28.171 N	121° 30.526 W
Check Point	Paradise Check	39° 51.500 N	121° 44.519 W
Check Point	Red Check 6500'	39° 16.364 N	121° 17.783 W
Check Point	Rhinehart Check 6500'	40° 00.770 N	120° 51.442 W
Check Point	Saddle Check	40° 18.037 N	120° 35.022 W
Check Point	Saddle Check (East Side)	39° 55.000 N	120° 05.890 W
Check Point	Spanish Check	39° 16.667 N	121° 14.000 W
Check Point	Spanish Check 7500'	39° 16.360 N	121° 08.801 W
Check Point	Table Check	39° 58.649 N	121° 25.200 W
Check Point	Tower Check	39° 59.550 N	121° 06.370 W
Check Point	Transit Check	39° 54.327 N	121° 30.504 W
Check Point	UAS Check Point	40° 03.277 N	120° 30.937 W
Check Point	Valley Check	40° 03.902 N	120° 42.325 W
Check Point	Westwood Check	40° 08.167 N	121° 08.000 W
Check Point	Wholesale Check	40° 04.917 N	121° 06.278 W
Initial Point	Base IP	39° 57.100 N	121° 39.000 W
Initial Point	Brush IP 6500'	39° 47.850 N	121° 30.001 W
Initial Point	Carpenter IP (Exit) 7500'	40° 02.830 N	121° 34.970 W
Initial Point	Echo IP 6500'	40° 03.511 N	121° 39.021 W
Initial Point	Philbrook IP 8500'	40° 01.501 N	121° 27.100 W
Initial Point	Rhinehart IP 6500'	40° 00.000 N	121° 51.000 W
Dip Site	Janesville D	40° 18.000 N	120° 38.000 W
Dip Site	Janesville E East Zone	39° 55.500 N	120° 15.125 W
Dip Site	Janesville E East Zone	39° 54.933 N	120° 14.600 W
Dip Site	Janesville E East Zone	39° 53.970 N	120° 16.129 W
Dip Site	Janesville S East Zone	39° 54.033 N	120° 13.397 W
Dip Site	Janesville W East Zone	39° 52.520 N	120° 17.982 W
Dip Site	Bear Dip	40° 14.000 N	121° 18.000 W
Dip Site	Berryvail Dip	40° 15.420 N	121° 13.442 W
Dip Site	Black (Dip)	40° 05.607 N	120° 20.596 W
Dip Site	Blue Dip	40° 24.333 N	121° 27.970 W
Dip Site	Bridge Dip	39° 58.270 N	120° 14.841 W
Dip Site	Brown Dip	40° 14.833 N	120° 34.000 W
Dip Site	Bunkhouse Dip	40° 13.667 N	121° 17.000 W
Dip Site	Carpenter Dip	40° 23.667 N	121° 27.333 W
Dip Site	Chips Dip	40° 05.167 N	121° 33.127 W
Dip Site	Cluster Dip	40° 31.648 N	121° 23.292 W
Dip Site	Cove Dip	39° 54.970 N	120° 11.754 W
Dip Site	Cow Dip	40° 24.397 N	120° 48.112 W
Dip Site	Dixie Dip	39° 55.000 N	120° 14.000 W
Dip Site	Dixie Dip	39° 55.813 N	120° 14.812 W
Dip Site	Dock Dip	40° 18.500 N	121° 14.000 W
Dip Site	Emerson Dip	40° 21.000 N	120° 28.333 W
Dip Site	Green Dip	39° 55.040 N	121° 05.180 W
Dip Site	Grizzly Dip	40° 00.087 N	120° 07.400 W
Dip Site	Horseshoe Lake Dip	40° 28.327 N	121° 05.161 W
Dip Site	Janesville Dip	40° 08.333 N	120° 27.000 W
Dip Site	Juniper Dip	40° 27.333 N	121° 18.400 W
Dip Site	Last Chance (Dip)	40° 04.228 N	120° 17.187 W
Dip Site	Leave Dip	39° 59.260 N	121° 26.360 W
Dip Site	Lights Dip	40° 07.347 N	120° 48.113 W
Dip Site	Little Willow Dip	40° 25.783 N	121° 25.700 W
Dip Site	Long Dip	39° 59.450 N	121° 15.680 W
Dip Site	Lookout Dip	40° 24.333 N	121° 21.333 W
Dip Site	McGowan Dip	40° 23.333 N	121° 13.117 W
Dip Site	Milford Dip	40° 15.402 N	120° 15.108 W
Dip Site	Murphy Dip	39° 59.410 N	121° 19.188 W
Dip Site	Phil Dip	40° 01.020 N	121° 28.300 W
Dip Site	Pool Dip	40° 20.441 N	121° 31.417 W
Dip Site	Powerline Dip	40° 02.117 N	120° 46.000 W
Dip Site	Pumpkin Dip	40° 16.000 N	120° 14.000 W
Dip Site	Ranch Dip	39° 59.617 N	120° 28.783 W
Dip Site	Saddle Dip	39° 59.200 N	121° 11.117 W
Dip Site	Scout Dip	40° 06.420 N	121° 20.180 W
Dip Site	Seven Lakes Dip	40° 20.817 N	121° 26.400 W
Dip Site	Shadow Dip	40° 21.083 N	121° 28.100 W
Dip Site	Sheep (Dip)	40° 02.400 N	120° 29.600 W
Dip Site	Stock Dip (Dip)	40° 18.000 N	120° 34.000 W
Dip Site	Strawberry Dip	40° 18.167 N	121° 02.417 W
Dip Site	Spring Dip	40° 00.747 N	121° 23.100 W
Dip Site	Stock Dip	40° 17.500 N	120° 34.000 W
Dip Site	Taylor Dip	40° 09.250 N	120° 43.131 W
Dip Site	Tower Dip	39° 59.000 N	120° 06.000 W
Dip Site	Toulingo Dip	39° 57.862 N	120° 18.365 W
Dip Site	Twin Dip	40° 01.298 N	121° 12.870 W
Dip Site	Wagon Dip	40° 24.000 N	121° 27.000 W
Dip Site	Willow Dip	40° 19.190 N	121° 31.462 W
Dip Site	Wilson Dip	40° 12.276 N	121° 17.900 W
Helibase	Battle Creek Helibase	40° 26.733 N	121° 27.400 W
Helibase	Eagle Helibase	40° 39.983 N	120° 46.316 W
Helibase	Janesville Helibase	40° 08.333 N	120° 27.000 W
Helibase	Oroville Helibase	39° 29.333 N	121° 37.167 W
Helibase	Quincy Helibase	39° 56.617 N	120° 56.700 W
Helipad	H-2 Pad	39° 58.000 N	121° 19.000 W
Helipad	H-2 Pad-W	39° 58.000 N	121° 19.000 W
Helipad	H-3	39° 55.617 N	121° 25.142 W
Helipad	H-3 Pad-W	39° 55.617 N	121° 25.142 W
Helipad	H-4 Pad-W	39° 55.000 N	121° 24.000 W
Helipad	H-5 Pad-W	39° 45.183 N	121° 24.300 W
Helipad	H-6	39° 45.000 N	121° 18.000 W
Helipad	H-7	39° 45.167 N	121° 06.500 W
Helipad	H-21	40° 07.067 N	120° 44.102 W
Helipad	H-30	39° 55.000 N	120° 15.000 W
Helipad	H-40	40° 02.767 N	120° 48.420 W
Helipad	H-41	40° 02.767 N	120° 48.420 W
Helipad	H-61	40° 04.617 N	120° 38.000 W
Helipad	H-65	39° 55.980 N	120° 18.270 W
Helipad	H-67	39° 57.000 N	120° 23.000 W
Helipad	H-68	39° 56.450 N	120° 18.240 W
Mobile Retardant Base	Herlong MRB	40° 04.700 N	120° 12.000 W
Mobile Retardant Base	Lake Almanor MRB	40° 14.917 N	121° 10.167 W
Mobile Retardant Base	Mill MRB	40° 05.067 N	120° 51.400 W
Sling Site	Lavassi Sling 1	39° 15.167 N	121° 14.417 W

AIR OPERATIONS
EAST ZONE
Dixie Incident
CA-BTU-009205
September 10, 2021

- IP
- Check Point
- Dip Site
- Mobile Retardant Base
- Helispot
- Helibase
- Sling Site
- Division Break
- Branch Break
- Zone Break
- Incident Command Post
- Drop Point
- Camp
- Staging Area
- Hot Spot - Spot Fire
- Bridge
- Mobile Weather Unit
- Internet Access
- Repeater
- Safety Zone
- Water Source
- Restricted Water Source
- Completed Burnout
- Completed Dozer Line
- Completed Fuel Break
- Completed Hand Line
- Completed Mixed Construction Line
- Completed Plow Line
- Completed Road as Line
- Planned Dozer Line
- Planned Fuel Break
- Planned Hand Line
- Planned Mixed Construction Line
- Planned Road as Line
- Access or Improved Road
- UAS 2-Mile NOTAM
- Retardant Drop
- Fire Edge
- Contained Line
- Electric Transmission Line
- Wildfire Daily Fire Perimeter
- TFR
- Helicopter Routes
- Branch Polygons: Clear and Janesville
- State Highways
- USFS_Wilderness
- Lassen Volcanic Wilderness
- Retardant Avoidance Area

Helicopter Dip Lakes
- No Dip
- Need Approval of Duty Officer
- OK to Dip
- Undetermined

0 1.75 3.5 7
Miles
1:90,000
NAD83

Dixie Incident
CA-BTU-009205
AIR OPS EAST ZONE
September 10, 2021