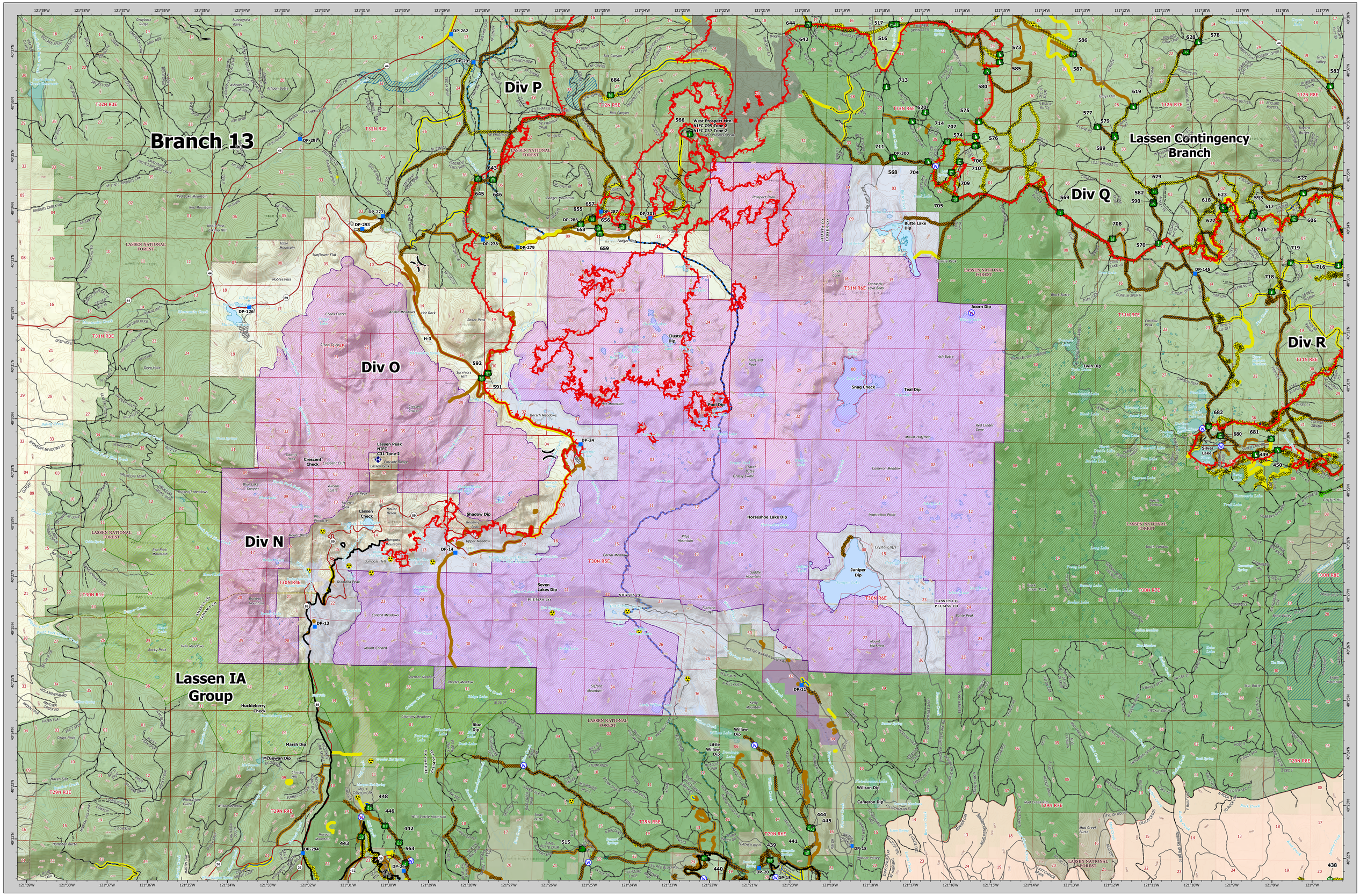

Dixie Incident
CA-BTU-009205
SUPPRESSION REPAIR
BRANCH 13/LASSEN SOUTH
September 10, 2021

Clean Up
Culvert,STAT
Dozer
Fence - Cut/
Hazard
Landing or Log
Repair
Road
Stream
Value at
Culvert,FEDERA
Clean Up
Dozer
Fence - Cut/
Hazard
Landing or Log

Repair
Resource
Retardant in Avoidance
Road
Stream
Value at
Fence - Cut/
Division
Branch
Zone
Repeater
Hazard
Water
Restricted Water
Drop
Completed

Completed Dozer
Completed Fuel
Completed Hand
Completed Mixed Construction
Completed Plow
Completed Road as
Planned
Planned Dozer
Planned Fuel
Planned Hand
Planned Mixed Construction
Planned Plow
Planned Road as
Planned Secondary
Fence
Fire

Contained
Beckwourth Dozer
Chips 2012 Dozer
KLine
Completed -
Completed - Ready for
In
In Use - Fire
No Repair
Other - See
Repair
Unknown
Unit
Lava
NPS
USFS
Beckwourth Fire

Suppression Exclusion Area
Proposed
Administrative
Bureau of Indian
Bureau of Land
CA Dept. of Fish and
National Park
Non-Profit Conservancies and
Other State
Private
USDA Forest
Drafting Avoidance Area
Drafting Avoidance Area
Dozer Avoidance Area
Dozer Avoidance Area
DPA
CAL FIRE
USDA/Forest Service

Lassen-Modoc SRA: 130,858 Acres

VICINITY MAP

BRANCH 13/LASSEN SOUTH SUPPRESSION REPAIR MAP

Dixie Incident
CA-BTU-009205
September 10, 2021

0 0.75 1.5 3
Miles
1:40,000
NAD83 TEALE ALBERS

Dixie Incident
CA-BTU-009205
SUPPRESSION REPAIR
BRANCH 13/LASSEN SOUTH
September 10, 2021