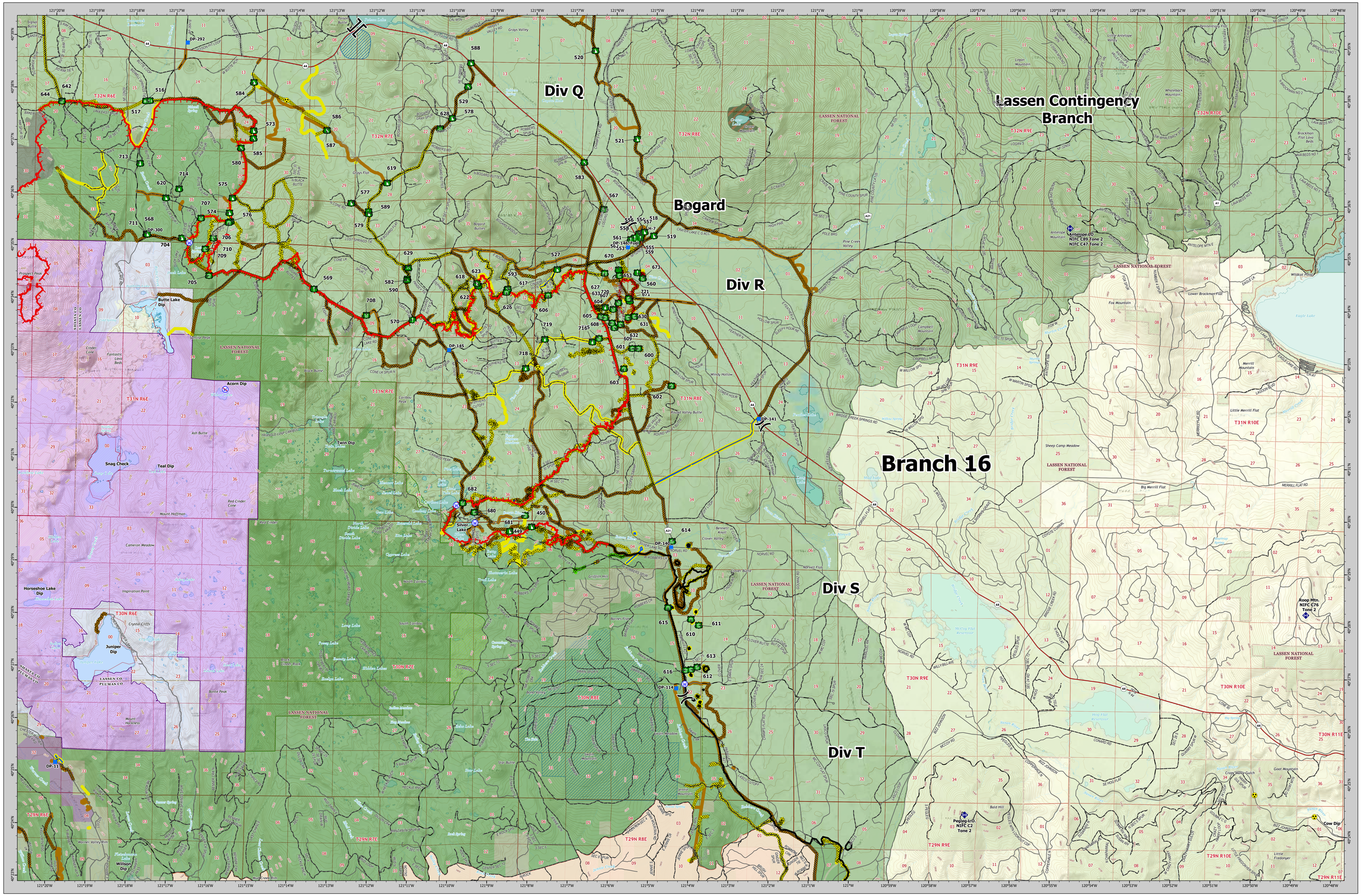


Dixie Incident
CA-BTU-009205
SUPPRESSION REPAIR
BRANCH 16 EAST
September 10, 2021

- Clean Up
- Culvert,STAT
- Dozer
- Fence - Cut/
- Hazard
- Landing or Log
- Repair
- Road
- Stream
- Value at
- Culvert,FEDERA
- Clean Up
- Dozer
- Fence - Cut/
- Hazard
- Landing or Log
- Repair
- Resource
- Retardant in Avoidance
- Road
- Stream
- Value at
- Fence - Cut/
- Division
- Branch
- Zone
- Repeater
- Hazard
- Water
- Restricted Water
- Drop
- Completed
- Completed Dozer
- Completed Fuel
- Completed Hand
- Completed Mixed Construction
- Completed Plow
- Completed Road as
- Planned
- Planned Dozer
- Planned Fuel
- Planned Hand
- Planned Mixed Construction
- Planned Plow
- Planned Road as
- Planned Secondary
- Fence
- Fire
- Contained
- Beckwourth Dozer
- Chips 2012 Dozer
- KLine
- Completed -
- Completed - Ready for
- In
- In Use - Fire
- No Repair
- Other - See
- Repair
- Unknown
- Unit
- Lava
- NPS
- USFS
- Beckwourth Fire
- Suppression Exclusion Area
- Proposed
- Administrative
- Bureau of Indian
- Bureau of Land
- CA Dept. of Fish and
- National Park
- Non-Profit Conservancies and
- Other State
- Private
- USDA Forest
- Drafting Avoidance Area
- Drafting Avoidance Area
- Dozer Avoidance Area
- Dozer Avoidance Area

DPA
- CAL FIRE
- USDA/Forest Service

Lassen-Modoc SRA: 130,858 Acres

VICINITY MAP

# BRANCH 16 EAST SUPPRESSION REPAIR MAP

## Dixie Incident

CA-BTU-009205

September 10, 2021

0 0.75 1.5 3
Miles

1:40,000

NAD83 TEALE ALBERS

Dixie Incident
CA-BTU-009205
SUPPRESSION REPAIR
BRANCH 16 EAST
September 10, 2021