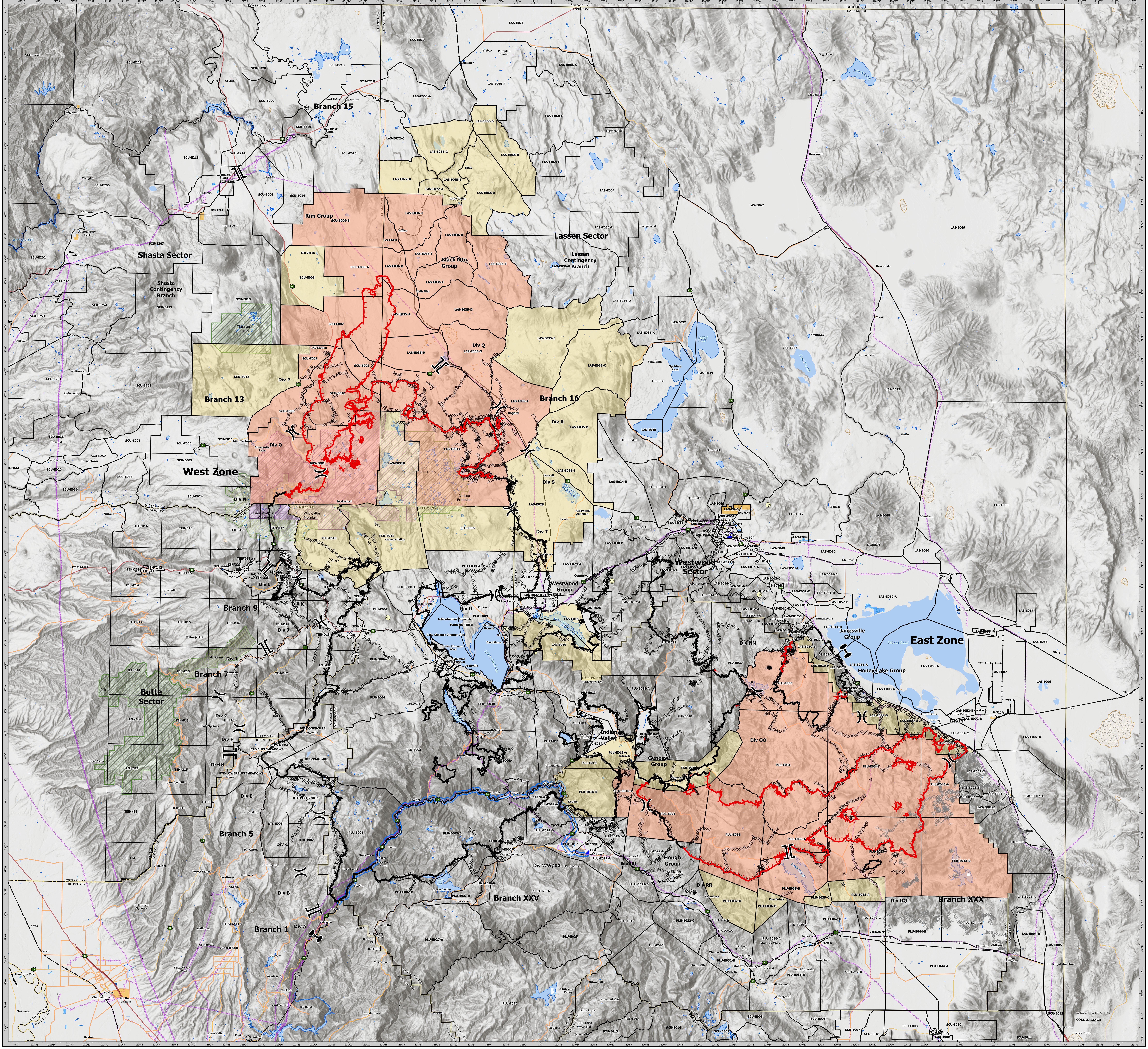

Dixie Incident
CA-BTU-009205
September 11, 2021

EVAC

Legend

- state
- County Line
- Completed Dozer Line
- Fire Edge
- Contained Line
- Division Break
- Branch Break
- Zone Break
- Incident Command Post
- AT&T Infrastructure
- Expressway
- Secondary Hwy
- Local Connector
- MajorRoutes
- Railroad
- Utilities Access
- Tribal Lands
- Gaging Station
- Rapids
- Sink/Rise
- Waterfall
- Reservoir
- Reservoir (Intermittent)
- Lake / Pond
- Lake / Pond (Intermittent)
- Playa
- NPS Wilderness
- USFS Wilderness
- Proposed Wilderness
- Transmisison Lines

Evacuation Zone Status

- Order
- Warning
- Normal

EVACUATION MAP

Dixie Incident

CA-BTU-009205

September 11, 2021

0 3 6 12
Miles

1:155,000 NAD83

Dixie Incident
CA-BTU-009205
September 11, 2021

EVAC