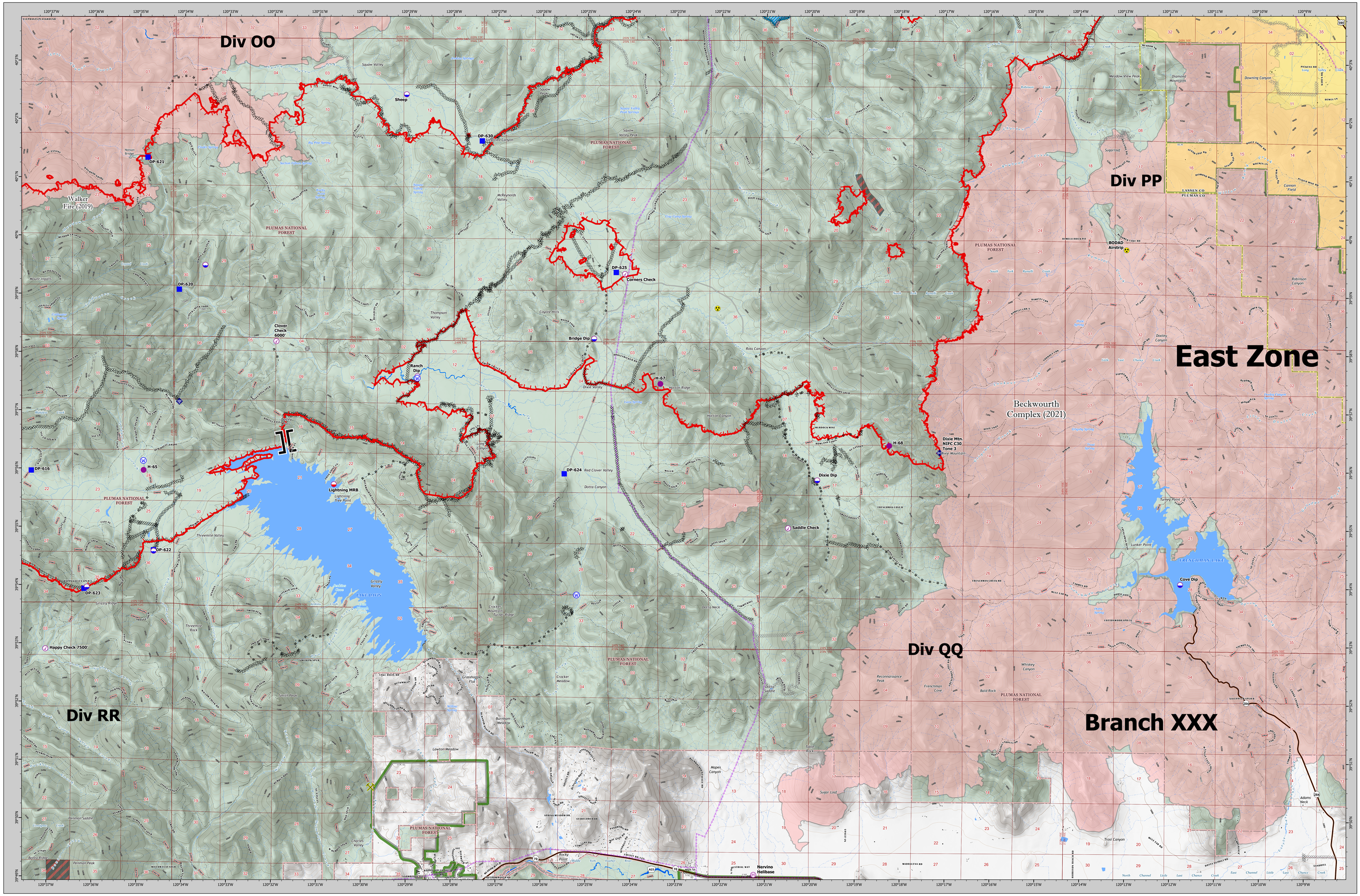


Dixie Incident
CA-BTU-009205
September 11, 2021

PLUMAS BRANCH XXX

Overhead Electric Transmission Lines
Landmark
Chips 2012 Dozer Line
Beckwourth Dozer Line
Landmark
Structure Wrap
ELine
Branch Lines
Mining Features
Structure Wrap
Underground Fibre Optics
Structure Footprints
Structures
Forest Service
Dozer Avoidance Areas

Drafting Avoidance Area
Drafting Avoidance Area
Suppression Exclusion Area
Dozer Avoidance Area
Dozer Avoidance Area
Avoidance Area
Lava Flow
Beckwourth Complex 2021
North Complex Fire
Eagle Fire 1989
Walker Fire 2019
Administrative/Forest

**Wilderness**
MPS Wilderness
USFS Wilderness
Proposed Wilderness

BLM Wilderness

**Direct Protection Area**
Bureau of Indian Affairs
Bureau of Land Management
Bureau of Reclamation
CAL FIRE
Department of Defense
Local
NASA
National Park Service
U.S. Fish and Wildlife Service
USDA/Forest Service

**Air Operations**
Aerial Hazard
Airstrip or Airport
Check Point

Dip Site
Mobile Retardant Base
Helipad
Helibase
Sling Site
Unimproved Landing Area

**Assignment Breaks**
Division Break
Branch Break
Zone Break

**Logistics**
Medical
Incident Command Post
Drop Point
Closure
Camp

Staging Area

**Operations**
Lookout

**Fire**
Hot Spot - Spot Fire
Fire Origin

**Reference**
Value at Risk
Other
Landmark
Gate
Fire Station
Bridge

**Repair**
Water Development or Draft Site

Structure Wrap
Stream Crossing
Road Repair
Retardant in Avoidance Area
Resource Location
Repair Point
Landing or Log Deck
Hazard Tree
Fence - Cut/Damaged
Dozer Push
Culvert
Clean Up Area

**Communications**
Mobile Weather Unit
Internet Access
Repeater

**Safety**
Safety Zone
Hazard

**Water**
Water Source
Restricted Water Source

**Ops Completed**
Completed Burnout
Completed Dozer Line
Completed Fuel Break
Completed Hand Line
Completed Mixed Construction Line
Completed Plow Line
Completed Road as Line

**Ops Planned**
Planned Burnout
Planned Dozer Line
Planned Fuel Break
Planned Hand Line
Planned Mixed Construction Line
Planned Plow Line
Planned Road as Line
Planned Secondary Line

**Reference**
Access or Improved Road
Fence
Highlighted Feature
Management Action Point
Zone Break

VICINITY MAP

# PLUMAS BRANCH XXX MAP

## Dixie Incident

CA-BTU-009205

September 11, 2021

0 0.75 1.5 3
Miles

1:36,000 NAD83 TEALE ALBERS

Dixie Incident
CA-BTU-009205
September 11, 2021

PLUMAS BRANCH XXX