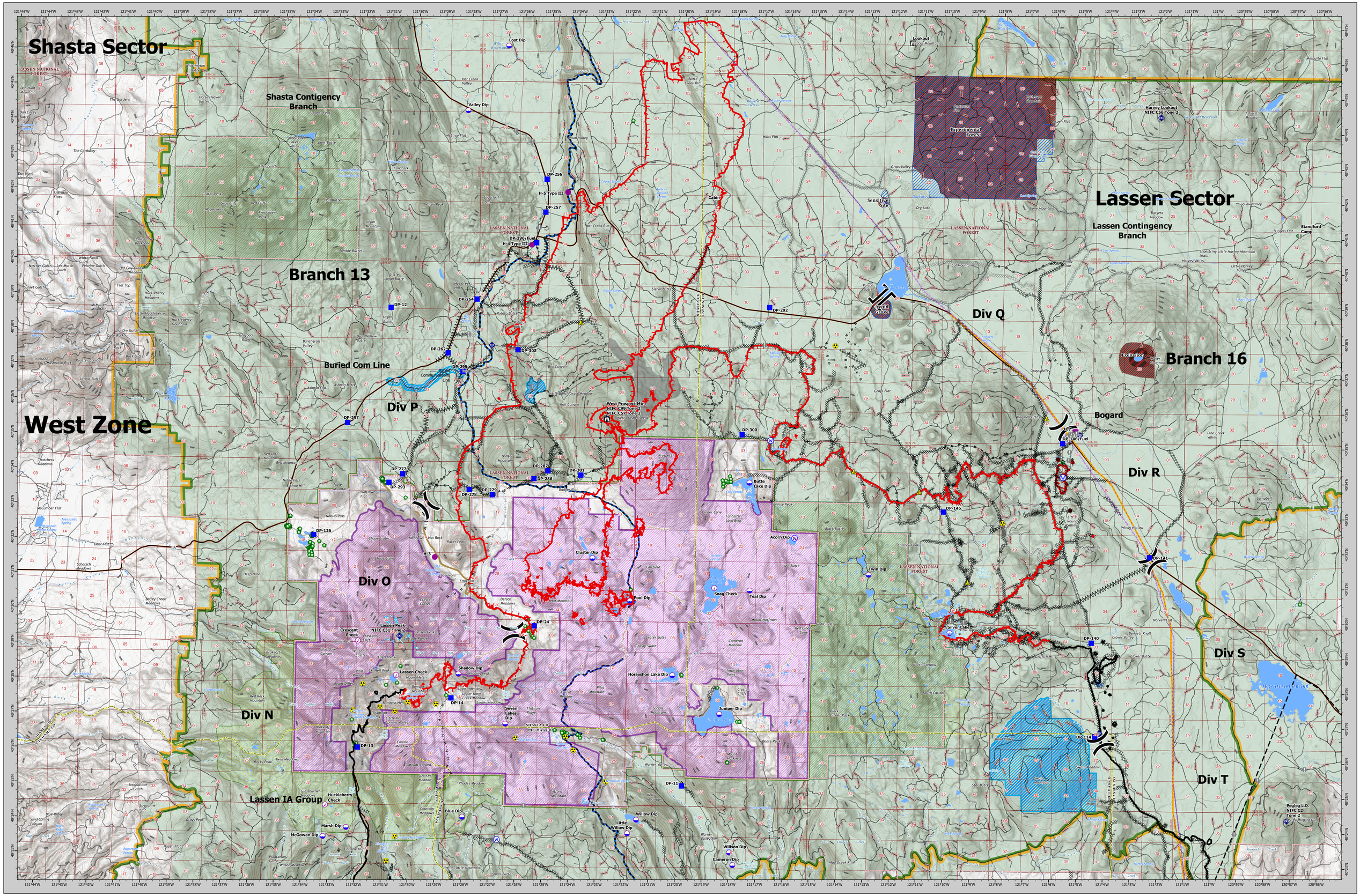

Dixie Incident
CA-BTU-009205
September 11, 2021

SHASTA/LASSEN SECTORS

Branch Lines
Structure Wrap
Underground Fiber Optics
Lava Flow
Suppression Exclusion Area
Dozer Avoidance Area
Drafting Avoidance Area
Dozer Avoidance Area
Avoidance Area
Drafting Avoidance Area
Overhead Electric Transmission Lines
Beckwourth Complex 2021
North Complex Fire
Eagle Fire 1989
Walker Fire 2019
Structure Wrap
KLine

Structure Footprints
Administrative/Forest

Wilderness
NPS Wilderness
USFS Wilderness
Proposed Wilderness
BLM Wilderness

Direct Protection Area
Bureau of Indian Affairs
Bureau of Land Management
Bureau of Reclamation
CAL FIRE
Department of Defense
Local
NASA
National Park Service
U.S. Fish and Wildlife Service
USDA/Forest Service

Air Operations
Check Point
Dip Site
Heliport

Assignment Breaks
Division Break
Branch Break

Logistics
Drop Point

Operations
Lookout

Reference
Value at Risk
Other

Communications
Internet Access
Repeater

Safety
Safety Zone
Hazard

Water
Water Source
Restricted Water Source

Ops Completed
Completed Dozer Line
Completed Fuel Break
Completed Hand Line
Completed Mixed Construction Line
Completed Road as Line

Ops Planned
Planned Dozer Line
Planned Fuel Break
Planned Hand Line

Reference
Access or Improved Road

Repair
Repair Line

Fire Perimeter
Fire Edge
Contained Line

VICINITY MAP

SHASTA/LASSEN SECTORS MAP

Dixie Incident

September 11, 2021

0 1.25 2.5 5
Miles

1:60,000

NAD83 TEALE ALBERS

Dixie Incident
CA-BTU-009205
September 11, 2021

SHASTA/LASSEN SECTORS