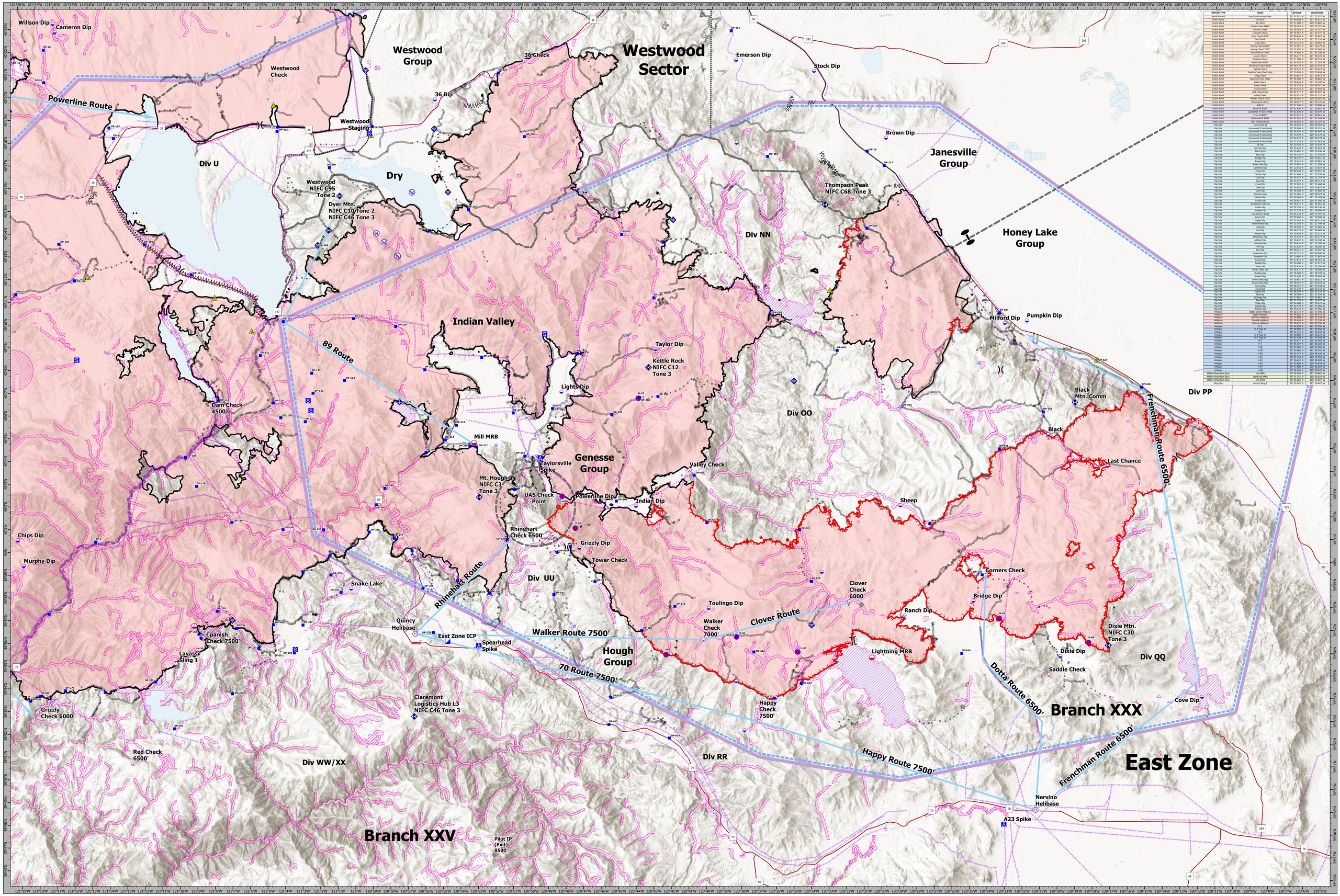

FEATURE TYPE	NAME	LATITUDE	LONGITUDE
Aerial Hazard	Low Cable Across River	39° 51.951' N	121° 21.515' W
Check Point	32 Check	40° 09.480' N	121° 34.421' W
Check Point	36 Check	40° 21.968' N	120° 50.803' W
Check Point	Clover Check 6000'	39° 58.205' N	120° 31.932' W
Check Point	Corners Check	39° 59.383' N	120° 24.157' W
Check Point	Crescent Check	40° 29.187' N	121° 33.975' W
Check Point	Dam Check 4500'	40° 06.849' N	121° 08.407' W
Check Point	Dirt Check	40° 01.763' N	121° 25.214' W
Check Point	Gate Check	40° 24.483' N	121° 08.238' W
Check Point	Grizzly Check 6000'	39° 52.963' N	121° 18.279' W
Check Point	Happy Check 7500'	39° 52.907' N	120° 37.046' W
Check Point	Huckleberry Check	40° 24.480' N	121° 33.158' W
Check Point	Lassen Check	40° 28.217' N	121° 30.150' W
Check Point	Paradise Check	39° 51.300' N	121° 34.510' W
Check Point	Red Check 6500'	39° 50.784' N	121° 12.783' W
Check Point	Rhinehart Check 6500'	40° 00.770' N	120° 51.447' W
Check Point	Saddle Check	40° 19.337' N	121° 35.015' W
Check Point	Saddle Dog (Exit 6500')	40° 19.337' N	121° 35.015' W
Check Point	Sheep Check	40° 00.842' N	121° 10.012' W
Check Point	Spanish Check 7500'	39° 56.560' N	121° 08.603' W
Check Point	Tabo Check	39° 58.449' N	121° 25.200' W
Check Point	Tower Check	39° 59.720' N	120° 36.970' W
Check Point	Transit Check	39° 54.023' N	120° 30.504' W
Check Point	UAS Check Point	40° 02.277' N	120° 49.333' W
Check Point	Valley Check	40° 03.953' N	121° 41.135' W
Check Point	Walker Check 7000'	39° 56.485' N	120° 40.242' W
Check Point	Westwood Check	40° 20.927' N	121° 05.179' W
Initial Point	39° 53.000' N	121° 29.000' W	
Initial Point	Brush IP 8000'	40° 03.000' N	121° 13.000' W
Initial Point	Carpenter IP (Exit) 7500'	40° 43.667' N	121° 34.970' W
Initial Point	Echo IP 9000'	40° 25.917' N	121° 09.017' W
Initial Point	Philbrook IP 8500'	40° 01.933' N	121° 19.167' W
Initial Point	Pilot IP (Exit) 8500'	39° 46.948' N	120° 52.197' W
Dip Site	(unnamed 1)	40° 38.350' N	121° 38.543' W
Dip Site	(unnamed 2 East Zone)	39° 55.504' N	120° 15.121' W
Dip Site	(unnamed 3 East Zone)	39° 54.593' N	120° 14.168' W
Dip Site	(unnamed 4 East Zone)	39° 53.970' N	120° 36.229' W
Dip Site	(unnamed 5 East Zone)	39° 52.133' N	120° 37.882' W
Dip Site	(unnamed 6 East Zone)	39° 52.133' N	120° 37.882' W
Dip Site	36 Dip	40° 20.104' N	120° 55.929' W
Dip Site	Barnard Dip	40° 15.409' N	121° 24.442' W
Dip Site	Black (Dip)	40° 05.601' N	120° 20.096' W
Dip Site	Blue Dip	40° 24.101' N	121° 27.970' W
Dip Site	Bridge Dip	39° 58.270' N	120° 24.841' W
Dip Site	Brown Dip	40° 18.637' N	121° 29.987' W
Dip Site	Bulls Lake Dip	40° 33.867' N	121° 17.088' W
Dip Site	Cameron Dip	40° 22.533' N	121° 37.837' W
Dip Site	Chips Dip	40° 30.544' N	121° 39.155' W
Dip Site	Clover Dip	40° 04.248' N	120° 32.158' W
Dip Site	Cone Dip	39° 54.070' N	120° 17.747' W
Dip Site	Cow Dip	40° 24.207' N	120° 48.112' W
Dip Site	Creek Dip	39° 57.382' N	121° 22.404' W
Dip Site	Dove Dip	39° 55.855' N	120° 19.852' W
Dip Site	Rock Dip	40° 18.200' N	121° 24.680' W
Dip Site	Emerson Dip	40° 22.000' N	120° 38.623' W
Dip Site	Green Dip	39° 59.040' N	121° 20.188' W
Dip Site	Grizzly Dip	40° 00.407' N	120° 47.403' W
Dip Site	Hawk Dip	40° 24.000' N	121° 31.000' W
Dip Site	Indian Dip	40° 02.305' N	120° 44.197' W
Dip Site	Jumper Dip	40° 27.233' N	121° 18.406' W
Dip Site	Last Chance (Dip)	40° 04.228' N	120° 17.187' W
Dip Site	Lovoe Dip	39° 59.260' N	121° 26.940' W
Dip Site	Lights Dip	40° 07.997' N	120° 43.517' W
Dip Site	Little Willow Dip	40° 23.784' N	121° 21.790' W
Dip Site	Long Dip	39° 59.450' N	121° 11.687' W
Dip Site	Lost Dip	40° 46.275' N	121° 36.649' W
Dip Site	Marsh Dip	40° 21.849' N	121° 33.177' W
Dip Site	Meadow Dip	40° 23.970' N	121° 33.108' W
Dip Site	Milford Dip	40° 24.000' N	120° 13.000' W
Dip Site	Murphy Dip	40° 19.414' N	121° 33.188' W
Dip Site	Phil Dip	40° 01.620' N	121° 28.300' W
Dip Site	Pool Dip	40° 00.443' N	121° 21.817' W
Dip Site	Powerline Dip	40° 02.137' N	120° 46.000' W
Dip Site	Pumpkin Dip	40° 10.005' N	121° 13.847' W
Dip Site	Ranch Dip	39° 57.617' N	120° 28.781' W
Dip Site	Saddle Dip	39° 59.000' N	121° 21.017' W
Dip Site	Scout Dip	40° 05.420' N	121° 33.087' W
Dip Site	Shadow Dip	40° 24.000' N	121° 18.000' W
Dip Site	Shallow Dip	40° 26.383' N	121° 28.197' W
Dip Site	Sheep (Dip)	40° 02.450' N	120° 29.049' W
Dip Site	Silver Lake (Dip)	40° 28.643' N	121° 39.271' W
Dip Site	Snake Lake (Dip)	39° 58.597' N	121° 00.443' W
Dip Site	Spring Dip	40° 06.742' N	121° 13.189' W
Dip Site	Stock Dip	40° 21.195' N	120° 34.167' W
Dip Site	Tabo Dip	39° 58.000' N	121° 25.000' W
Dip Site	Teal Dip	40° 26.968' N	121° 13.167' W
Dip Site	Toulingo Dip	39° 57.883' N	120° 39.983' W
Dip Site	Tuft Dip	39° 51.779' N	121° 12.879' W
Dip Site	Valley Dip	40° 44.408' N	121° 28.147' W
Dip Site	Willow Dip	40° 24.000' N	121° 21.000' W
Dip Site	Wilson Dip	40° 23.730' N	121° 17.903' W
Helibase	Battle Creek Helibase	40° 20.736' N	121° 37.400' W
Helibase	Eagle Helibase	40° 49.000' N	121° 43.133' W
Helibase	Lassen Helibase	40° 29.000' N	121° 31.000' W
Helibase	Oroville Helibase	39° 49.589' N	121° 37.198' W
Helibase	Quincy Helibase	39° 56.633' N	120° 56.750' W
Helipad	H-1	39° 44.298' N	121° 29.550' W
Helipad	H-2 Type III	40° 03.000' N	121° 13.000' W
Helipad	H-3	40° 13.833' N	121° 25.167' W
Helipad	H-4 Type III	40° 40.589' N	121° 25.872' W
Helipad	H-5 Type III	40° 42.000' N	121° 34.389' W
Helipad	H-6	39° 55.817' N	120° 42.002' W
Helipad	H-7	40° 21.483' N	121° 35.167' W
Helipad	H-25	40° 07.083' N	120° 48.102' W
Helipad	H-59	40° 02.000' N	120° 47.000' W
Helipad	H-60	40° 02.747' N	120° 48.035' W
Helipad	H-61	40° 01.350' N	120° 47.050' W
Helipad	H-63	39° 54.633' N	120° 36.380' W
Helipad	H-65	39° 55.980' N	120° 34.879' W
Helipad	H-67	39° 57.000' N	120° 23.339' W
Helipad	H-68	39° 56.450' N	120° 18.249' W
Mobile Retardant Base	Foot MRB	40° 49.500' N	121° 39.000' W
Mobile Retardant Base	Lightning MRB	39° 55.752' N	120° 30.634' W
Mobile Retardant Base	Mill MRB	40° 05.000' N	121° 08.000' W
Sling Site	Lassoe Sling 1	39° 55.202' N	121° 10.467' W

Dixie Incident
CA-BTU-009205
September 11, 2021

AIR OPS EAST ZONE

- IP
- Check Point
- Dip Site
- Mobile Retardant Base
- Helispot
- Helibase
- Sling Site
- Division Break
- Branch Break
- Zone Break
- Incident Command Post
- Drop Point
- Camp
- Staging Area
- Hot Spot - Spot Fire
- Bridge
- Mobile Weather Unit
- Internet Access
- Repeater
- Safety Zone
- Water Source
- Restricted Water Source
- Completed Dozer Line
- Completed Fuel Break
- Completed Hand Line
- Completed Mixed Construction Line
- Completed Plow Line
- Completed Road as Line
- Planned Dozer Line
- Planned Fuel Break
- Planned Hand Line
- Planned Mixed Construction Line
- Planned Road as Line
- Access or Improved Road
- UAS 2-Mile NOTAM
- Retardant Drop
- Fire Edge
- Contained Line
- Electric Transmission Line
- Wildfire Daily Fire Perimeter
- TFR
- Helicopter Routes
- Branch Polygons: Clear and Janesville
- State Highways
- USFS_Wilderness
- Lassen Volcanic Wilderness
- Retardant Avoidance Area

Helicopter Dip Lakes

- No Dip
- Need Approval of Duty Officer
- OK to Dip
- Undetermined

AIR OPERATIONS
EAST ZONE

Dixie Incident
CA-BTU-009205
September 11, 2021

0 1.75 3.5 7
Miles
1:90,000 NAD83

Dixie Incident
CA-BTU-009205
September 11, 2021

AIR OPS EAST ZONE