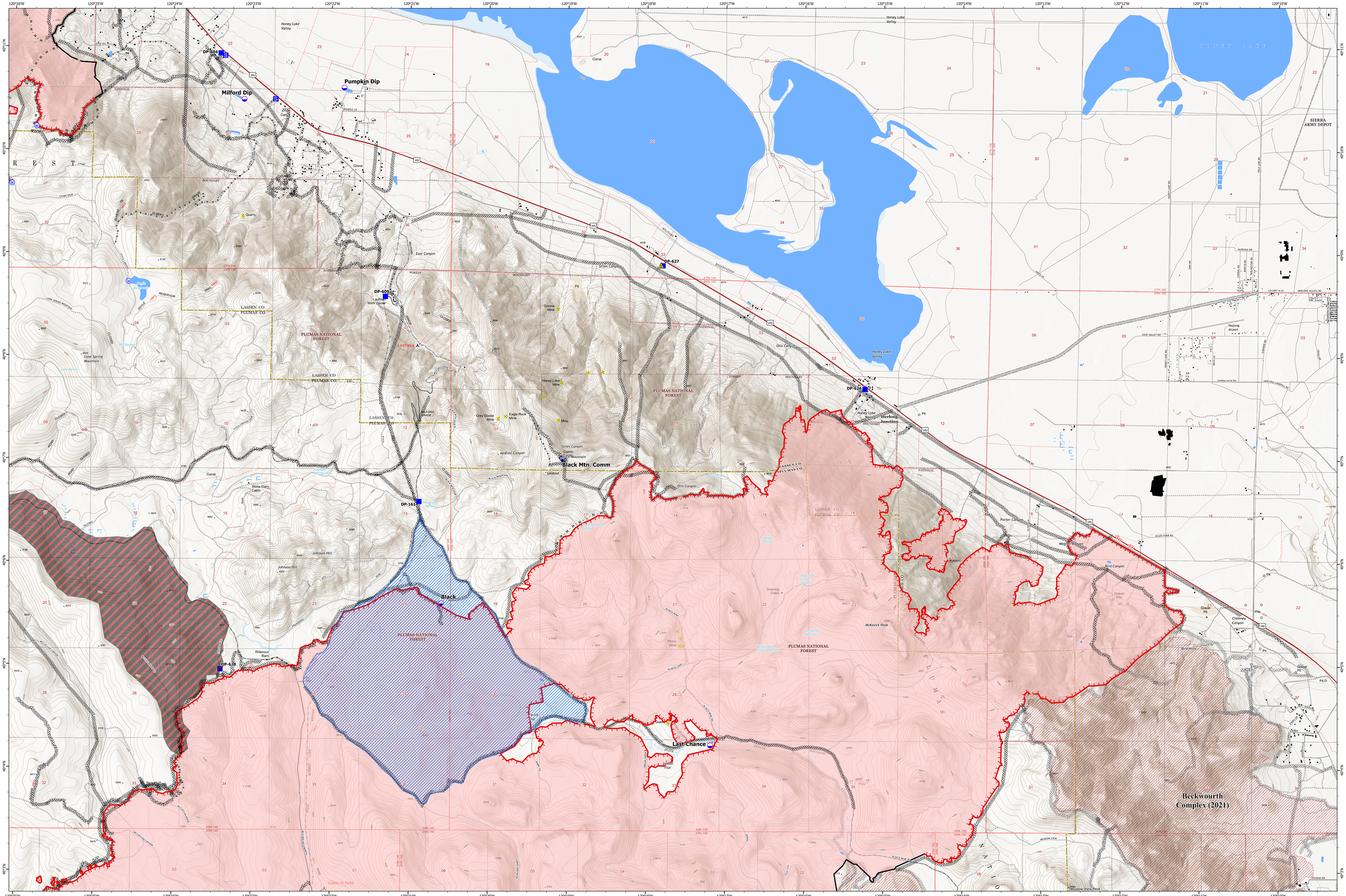

Dixie Incident
CA-BTU-009205
Old Stn. Structure Protection
Sept 12, 2021

Beckwourth Dozer Line
Structures
Wildfire Daily Fire Perimeter
Beckwourth Fire (Summer 2021)
Dip Site
Division Break
Drop Point
Staging Area
Hot Spot - Spot Fire
Repeater
Safety Zone
Water Source
Completed Dozer Line
Completed Hand Line
Completed Plow Line
Completed Road as Line
Planned Dozer Line
Access or Improved Road
Fire Edge
Contained Line
County or Equivalent
Department of Defense
Forest Service
TNMFRC
Secondary Hwy
Local Road
4WD
Leader Arrow - Red
Building
Building
Cemetery
Corral/Feedlot/Stockyard
Fence
Power Transmission Line
Cave/Mine Tunnel Entrance/Adit; Quarry or Open Pit Mine
Cemetery or Grave
Located or Landmark Object
Pit
Ruins/Archaeologic Site
Campground
Forest Service Facility
Spot Elevation
Highway
Road - Light Duty - Dirt
Road - Light Duty - Gravel
Road - Light Duty - Paved
Road - Light Duty - Unspecified Composition
Road - Unimproved
Trail
Gate
Suppression Exclusion Area
Dozer Avoidance Area
Structures

MILFORD STRUCTURE PROTECTION

Dixie Incident

CA-BTU-009205

Sept 12, 2021

0 0.5 1 2 Miles

1:20,000

NAD83

Dixie Incident
CA-BTU-009205
Old Stn. Structure Protection
Sept 12, 2021