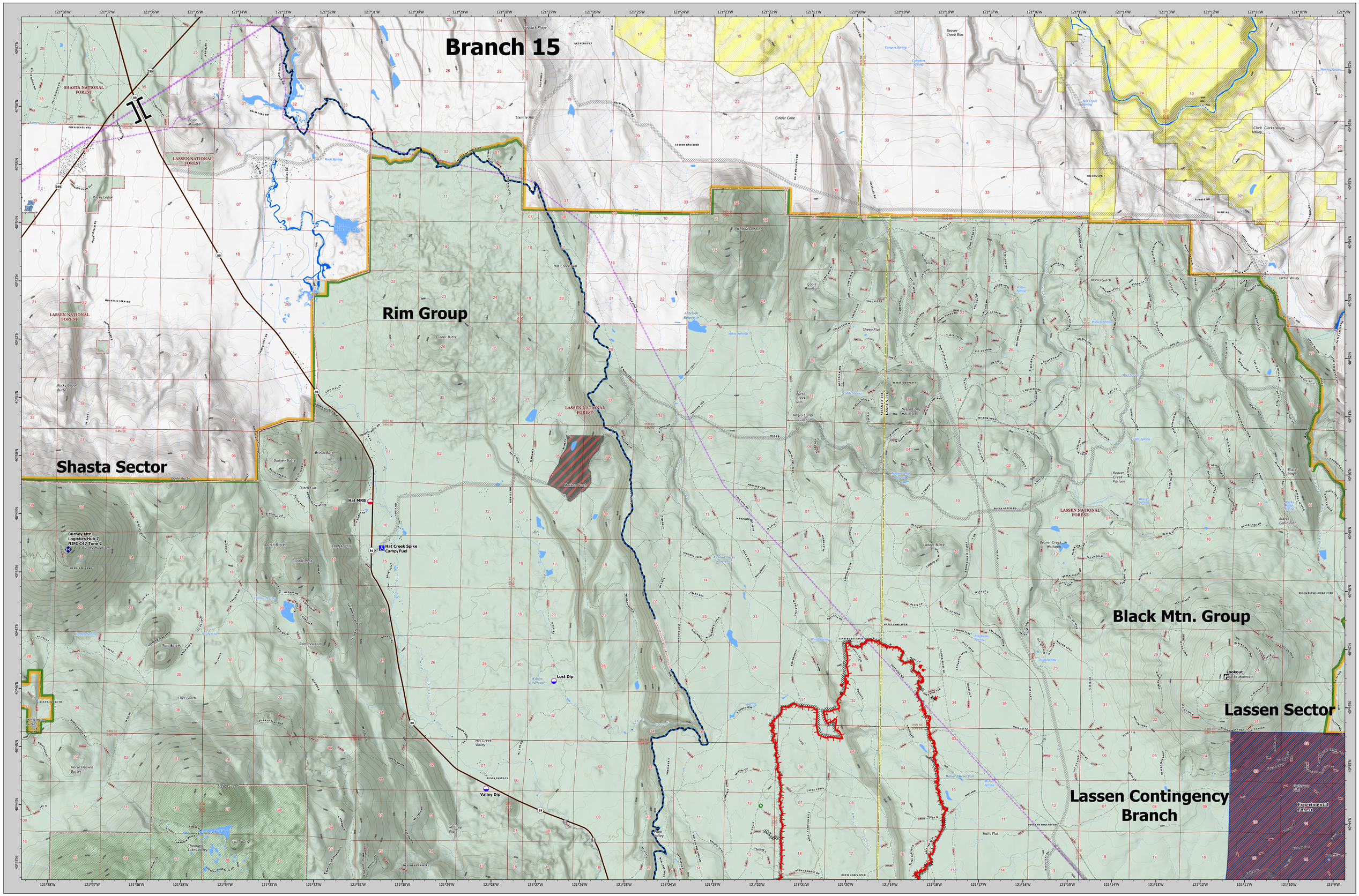

Dixie Incident
CA-BTU-009205
BRANCH15
September 12, 2021

Overhead Electric Transmission Lines
Landmark
Chips 2012 Dozer Line
Beckwourth Dozer Line
Landmark
Structure Wrap
KLine
Branch Lines
Mining Features
Structure Wrap
Underground Fiber Optics
Structure Footprints
Structures
Forest Service
Dozer Avoidance Areas
Drafting Avoidance Area
Drafting Avoidance Area
Suppression Exclusion Area
Dozer Avoidance Area
Dozer Avoidance Area
Avoidance Area
Lava Flow
Beckwourth Complex 2021
North Complex Fire
Eagle Fire 1989
Walker Fire 2019
AdministrativeForest
Wilderness
NPS Wilderness
USFS Wilderness
Proposed Wilderness
BLM Wilderness
Direct Protection Area
Bureau of Indian Affairs;
Bureau of Land Management
Bureau of Reclamation
CAL FIRE
Department of Defense
Local
NASA
National Park Service
U.S. Fish and Wildlife Service
USDA/Forest Service
Air Operations
Aerial Hazard
Airstrip or Airport
Check Point
Dip Site
Mobile Retardant Base
Helipad
Helibase
Sling Site
Unimproved Landing Area
Assignment Breaks
Division Break
Branch Break
Zone Break
Logistics
Medical
Incident Command Post
Closure
Camp
Staging Area
Operations
Lookout
Fire
Hot Spot - Spot Fire
Fire Origin
Reference
Value at Risk
Other
Landmark
Gate
Fire Station
Bridge
Repair
Water Development or Draft Site
Structure Wrap
Stream Crossing
Road Repair
Retardant in Avoidance Area
Resource Location
Repair Point
Landing or Log Deck
Hazard Tree
Fence - Cut/Damaged
Dozer Push
Culvert
Clean Up Area
Communications
Mobile Weather Unit
Internet Access
Repeater
Safety
Safety Zone
Hazard
Water
Water Source
Restricted Water Source
Ops Completed
Completed Burnout
Completed Dozer Line
Completed Fuel Break
Completed Hand Line
Completed Mixed Construction Line
Completed Plow Line
Completed Road as Line
Ops Planned
Planned Burnout
Planned Dozer Line
Planned Fuel Break
Planned Hand Line
Planned Mixed Construction Line
Planned Plow Line
Planned Road as Line
Planned Secondary Line
Reference
Access or Improved Road
Fence
Highlighted Feature
Management Action Point
Zone Break

VICINITY MAP

BRANCH 15 MAP

Dixie Incident

CA-BTU-009205

September 12, 2021

0 0.75 1.5 3
Miles

1:36,000 NAD83 TEALE ALBERS

Dixie Incident
CA-BTU-009205
BRANCH15
September 12, 2021