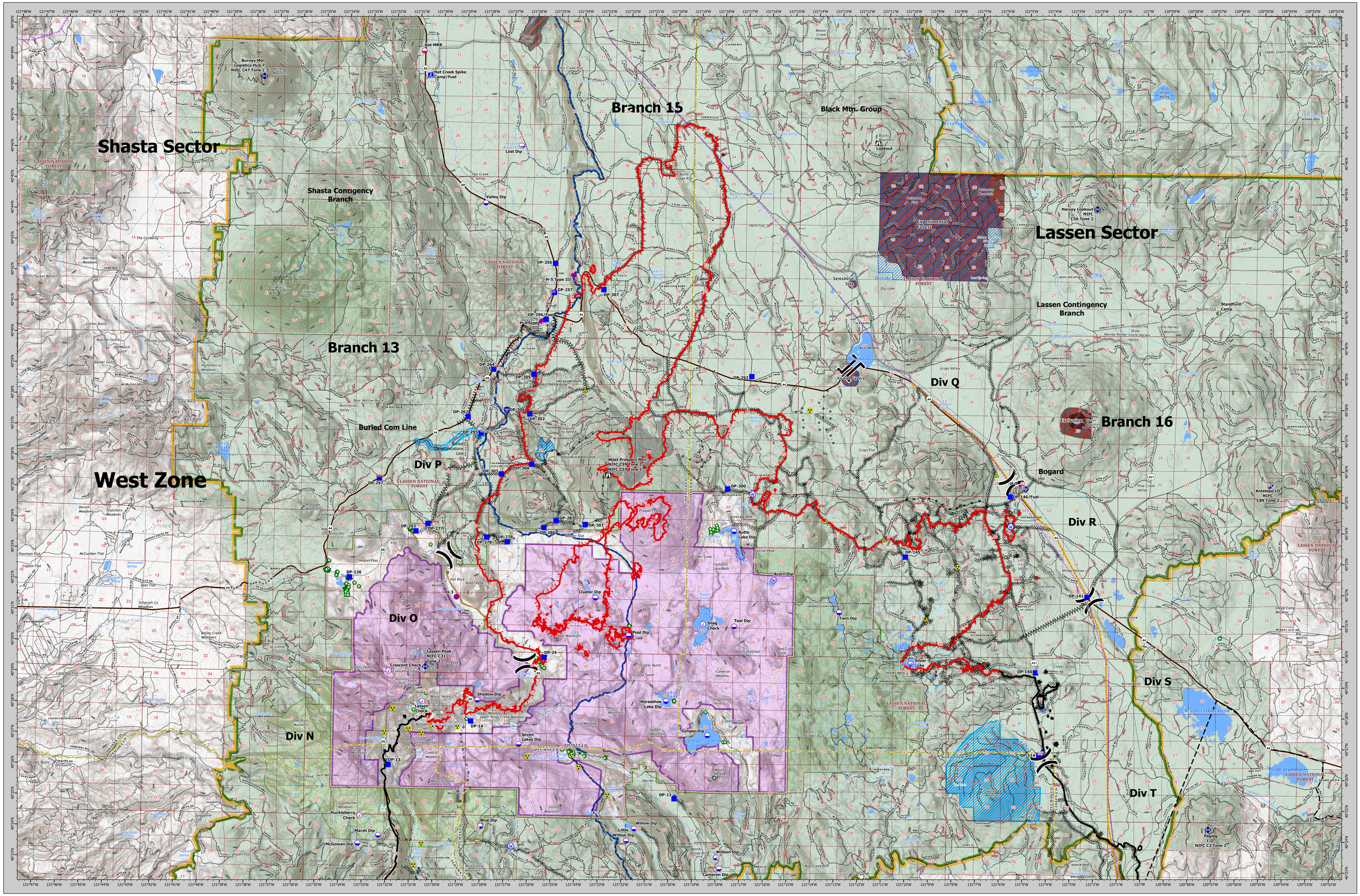

Dixie Incident
Dixie Incident
SHASTA/LASSEN SECTORS
September 12, 2021

- Branch Lines
- Structure Wrap
- Underground Fibre Optics
- Lava Flow
- Suppression Exclusion Area
- Donor Avoidance Area
- Donor Avoidance Area
- Drafting Avoidance Area
- Donor Avoidance Areas
- Avoidance Area
- Drafting Avoidance Area
- Overhead Electric Transmission Lines
- Beckwourth Complex 2021
- North Complex Fire
- Eagle Fire 1989
- Walker Fire 2019
- Structure Wrap
- KLine
- Structure Footprints
- AdministrativeForest

Wilderness
- NPS Wilderness
- USFS Wilderness
- Proposed Wilderness
- BLM Wilderness

Direct Protection Area
- Bureau of Indian Affairs
- Bureau of Land Management
- Bureau of Reclamation
- CAL FIRE
- Department of Defense
- Local
- NASA
- National Park Service
- U.S. Fish and Wildlife Service
- USDA/Forest Service

Air Operations
- Check Point
- Dip Site
- Mobile Retardant Base
- Heliport

Assignment Breaks
- Division Break
- Branch Break

Logistics
- Drop Point
- Camp

Operations
- Lookout

Reference
- Value at Risk
- Other

Communications
- Internet Access
- Repeater

Safety
- Safety Zone
- Hazard

Water
- Water Source
- Restricted Water Source

Ops Completed
- Completed Dozer Line
- Completed Fuel Break
- Completed Hand Line
- Completed Mixed Construction Line
- Completed Road as Line

Ops Planned
- Planned Dozer Line
- Planned Fuel Break
- Planned Hand Line

Reference
- Access or Improved Road

Repair
- Repair Line

Fire Perimeter
- Fire Edge
- Contained Line

VICINITY MAP

SHASTA/LASSEN SECTORS MAP

Dixie Incident

CA-BTU-009205

September 12, 2021

0 1.25 2.5 5
Miles

1:68,000 NAD83 TEALE ALBERS

Dixie Incident
CA-BTU-009205
SHASTA/LASSEN SECTORS
September 12, 2021