Fawn Incident

CA-SHU-010480
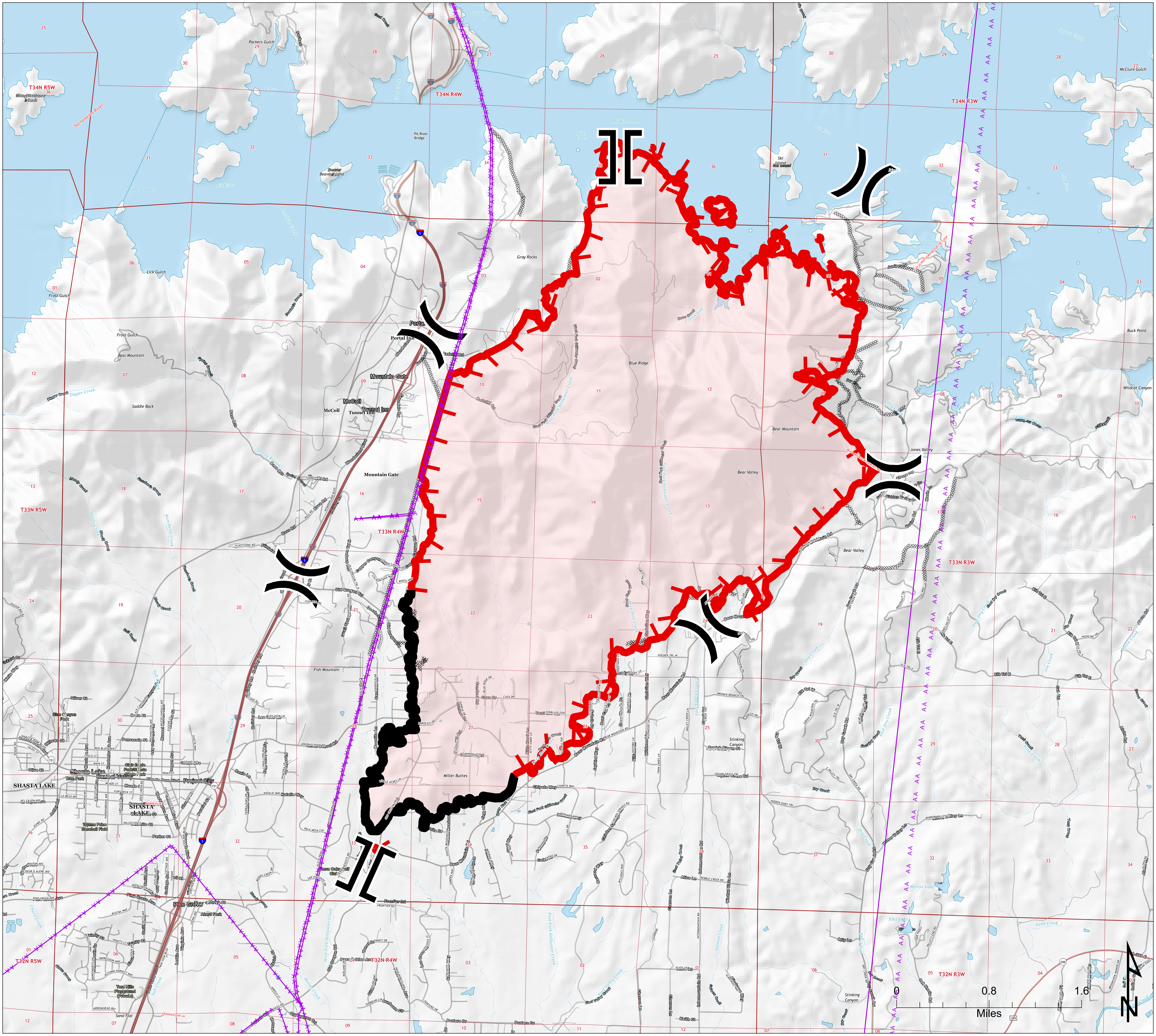
09/26/2021