

INCIDENT ACTION PLAN

THOMPSON INCIDENT

CA-BTU-012090

Friday



OPERATIONAL PERIOD

7/5/2024 0700
to
7/6/2024 0700



INCIDENT OBJECTIVES (ICS 202)

1. Incident Name: <p style="text-align: center;">Thompson</p>	2. Operational Period: <table style="width: 100%; border: none;"> <tr> <td style="border: none;">Date From:</td> <td style="border: none;">7/5/2024</td> <td style="border: none;">Date To:</td> <td style="border: none;">7/6/2024</td> </tr> <tr> <td style="border: none;">Time From:</td> <td style="border: none;">0700</td> <td style="border: none;">Time To:</td> <td style="border: none;">0700</td> </tr> </table>	Date From:	7/5/2024	Date To:	7/6/2024	Time From:	0700	Time To:	0700												
Date From:	7/5/2024	Date To:	7/6/2024																		
Time From:	0700	Time To:	0700																		
3. Objective(s):																					
<u>Management Objectives</u> <ul style="list-style-type: none"> - Provide for emergency personnel and public safety at all times. - Protect property, improvements, and infrastructure. - Ensure costs are aligned with mission priorities. - Ensure coordinated, timely and accurate release of public information. - Foster and maintain relationships with all cooperators and stakeholders. - Protect economic, natural, cultural and heritage resources. 																					
<u>Control Objectives</u> <ul style="list-style-type: none"> - Keep the fire North of Hwy 162 - Keep the fire South of Red Tape Rd - Keep the fire East of Table Mountain and Haul Rd - Keep the fire West of Hwy 162 and Loafer Creek Rd 																					
General Situational Awareness: Steep and rugged terrain, critically dry and receptive fuel beds, active area for fire history.																					
5. Site Safety Plan Required? Yes <input type="checkbox"/> No <input checked="" type="checkbox"/>																					
Approved Site Safety Plan(s) Located at:																					
6. Incident Action Plan <table style="width: 100%; border: none;"> <tr> <td><input checked="" type="checkbox"/> ICS 203</td> <td><input type="checkbox"/> ICS 215A</td> <td><input type="checkbox"/> ICS 205 A</td> <td><input type="checkbox"/></td> </tr> <tr> <td><input checked="" type="checkbox"/> ICS 204</td> <td><input checked="" type="checkbox"/> ICS 220</td> <td><input checked="" type="checkbox"/> Training Message</td> <td><input type="checkbox"/></td> </tr> <tr> <td><input checked="" type="checkbox"/> ICS 205</td> <td><input checked="" type="checkbox"/> Facility Maps</td> <td><input type="checkbox"/> Travel Map</td> <td><input type="checkbox"/></td> </tr> <tr> <td><input checked="" type="checkbox"/> ICS 206</td> <td><input checked="" type="checkbox"/> Weather Forecast</td> <td><input type="checkbox"/> Demob Plan</td> <td><input type="checkbox"/></td> </tr> <tr> <td><input checked="" type="checkbox"/> ICS 208</td> <td><input checked="" type="checkbox"/> Fire Behavior</td> <td><input checked="" type="checkbox"/> Finance Message</td> <td><input checked="" type="checkbox"/> ICS 214</td> </tr> </table>		<input checked="" type="checkbox"/> ICS 203	<input type="checkbox"/> ICS 215A	<input type="checkbox"/> ICS 205 A	<input type="checkbox"/>	<input checked="" type="checkbox"/> ICS 204	<input checked="" type="checkbox"/> ICS 220	<input checked="" type="checkbox"/> Training Message	<input type="checkbox"/>	<input checked="" type="checkbox"/> ICS 205	<input checked="" type="checkbox"/> Facility Maps	<input type="checkbox"/> Travel Map	<input type="checkbox"/>	<input checked="" type="checkbox"/> ICS 206	<input checked="" type="checkbox"/> Weather Forecast	<input type="checkbox"/> Demob Plan	<input type="checkbox"/>	<input checked="" type="checkbox"/> ICS 208	<input checked="" type="checkbox"/> Fire Behavior	<input checked="" type="checkbox"/> Finance Message	<input checked="" type="checkbox"/> ICS 214
<input checked="" type="checkbox"/> ICS 203	<input type="checkbox"/> ICS 215A	<input type="checkbox"/> ICS 205 A	<input type="checkbox"/>																		
<input checked="" type="checkbox"/> ICS 204	<input checked="" type="checkbox"/> ICS 220	<input checked="" type="checkbox"/> Training Message	<input type="checkbox"/>																		
<input checked="" type="checkbox"/> ICS 205	<input checked="" type="checkbox"/> Facility Maps	<input type="checkbox"/> Travel Map	<input type="checkbox"/>																		
<input checked="" type="checkbox"/> ICS 206	<input checked="" type="checkbox"/> Weather Forecast	<input type="checkbox"/> Demob Plan	<input type="checkbox"/>																		
<input checked="" type="checkbox"/> ICS 208	<input checked="" type="checkbox"/> Fire Behavior	<input checked="" type="checkbox"/> Finance Message	<input checked="" type="checkbox"/> ICS 214																		
7. Prepared By: Jack Worden	Position/Title: PSC	Signature:																			
8. Approved by Incident Commander:	Dave Scheurich	Signature:																			
ICS 202		<small>NIMS IAP</small>																			

ORGANIZATION ASSIGNMENT LIST (ICS 203)

1. Incident Name: Thompson		2. Operational Period: Date From: 7/5/2024 Time From: 0700		Date To: 7/6/2024 Time To: 0700	
3. Incident Commander(s) and Command Staff:			7. Operation Section:		
IC/JC's	G. Magaña / J. Andrade (T)		Operations	E. Schwab / T. Richter (T)	
Deputy	D. Scheurich / K. Tsudama (T)		Deputy Operations	C. Bogan	
Safety Officer	J. Novak / D. Morrison / T. Horton (T)		Night Ops	L. Haack / D. Esades (T)	
Information Officer	R. Lubben / P. Barnes / R. Carvalho (T)		Staging Area		
Liaison Officer	M. Watson / M. Pimentel (T)				
4. Agency/Organization Representatives:			Branch	I	C. Costa / J. Vickers (T)
Agency/Organization	Name		Division/Group	A/D/H	D. Bakken / A Welch (T)
BCSO	T. Harper		Division/Group	M	M. Milojevich / N. Giampaoli (T)
Berry Creek Rancheria of Maidu Indians of California	J. Brown		Division/Group		
BIA	G. Perry		Branch	XV	G. Trull
Butte County EMS	J. Humphries		Division/Group	V/W	J. Ormales / S. Farrelle (T)
Butte County EOC	D. Nevers		Division/Group	X	F. Ruiz
CalTRANS	E. Cummings		Division/Group	Z	J. Khan / C. Tenna (T)
City of Oroville	P. Piatt		Division/Group		
DPR	A. Write		Branch	CONTINGENCY	J. Dyer
DWR	J. Miller		Division/Group	GROUP I	
Enterprise Rancheria Estom Yumeka Maidu Tribe	S. Bryan		Division/Group	GROUP XV	
Feather River Park and Rec.	B. Wilson		Division/Group		
Greenville Rancheria of Maidu Indians	S. Leung		Division/Group		
Konkow Valley Band of Maidu Indians	M. Williford		Branch	SUPP. REPAIR	J. Taylor / T. Collins (Deputy)
Mechopda Indian Tribe Of Chico Rancheria	M. Albanza		Division/Group	FSR GROUP I	P. Moffett
Mooretown Rancheria of Maidu Indians	K. Clark		Division/Group	FSR GROUP XV	T. Pederson
Oroville CHP	T. Irvin		Division/Group	FSR GROUP XX	T. Ratto
PG&E	B. Sloan		Division/Group	FSR ROAD GROUP	
5. Planning Section:			Division/Group		
Chief	G. Garcia		Division/Group		
Deputy	J. Worden / J. Anderson (T)		Division/Group		
Resource Unit	G. Ozard / G. Adams (T) / M. Ward (T)		Staging Area	FOREBAY STAGING	R. Simon
Situation Unit	D. Van Goldenshoven / J. Abeel / I. Crossley		Staging Area	ICP STAGING	J. Gilliam / S. Farrell
Documentation Unit	K. Moore		Division/Group		
Demobilization Unit	E. Litteral		Division/Group		
GISS	C. Poli / B. Agler		Division/Group		
FBAN	S. Volmer		Division/Group		
IMET	R. Thompson		Division/Group		
Training Tech Spec	S. Galvez		Air Operations Branch		Director: Inwood / Swanson
Crew Tech Spec	A. Hathaway		Air Support Group Supervisor		R. Johnson
			Helibase Manager		C. McCracken
6. Logistics Section					
Chief	J. Warden				
Supply Unit	P. Lee		8. Finance/Administration Section:		
Facilities Unit	J. Finley		Chief J. Tapia		
Ground Support Unit	J. Christofferson		Time Unit M. Lamonica (T)		
Communications Unit	C. Costa		Procurement Unit R. Leanos		
Medical Unit	A. Hendrie		Comp/Claims Unit J. Chastain		
			Cost Unit B. Hughes		
Prepared By: Name: Jack Worden		Position/Title: PSC		Signature: 	
ICS 203		Date/Time: 7/4/2024 2300 hours			



INCIDENT Weather Forecast



FORECAST NO: 1
 PREDICTION FOR: Day/Night
 SHIFT DATE: 7/5/24-7/6/24 (0700-0700)
 FORECAST ISSUED: 7/4/24 @ 1830

NAME OF FIRE:
 UNIT:
 SIGNED: 
 Incident Meteorologist

WEATHER DISCUSSION: ...EXCESSIVE HEAT WARNING THROUGH TUESDAY...

Hot and dry conditions can be expected through the operational period with highs around 108 degrees and relative humidity dropping into the teens. Weak northeasterly winds will prevail in the night and morning hours with westerly winds in the afternoon and evening hours. Near persistence conditions can be expected on Saturday and Saturday night.

WEATHER FORECAST:

WEATHER: Clear.

TEMPERATURES: Max: 104-112
Min: 76-82

HUMIDITY: Min: 14-20%
Max: 25-35%

20 FT WINDS:

RIDGETOP - 0700-1000: Northeast 5-10 MPH Gust 12-15 MPH
1000-2100: West to northwest 5-10 MPH Gust 12-15 MPH
2100-0700: Northeast to east 4-8 MPH Gust 10 MPH

SLOPE/VALLEY - 0700-1000: Northeast 3-6 MPH Gust 10 MPH
1000-2000: Southwest to west 5-10 MPH Gust 12-15 MPH
2000-0700: Northeast 3-6 MPH Gust 10 MPH

MIXING HEIGHT: 6000 ft AGL in the afternoon/evening

OUTLOOK FOR SATURDAY:

WEATHER: Clear.

TEMPERATURES: Max: 105-113
Min: 76-82

HUMIDITY: Min: 10-18%
Max: 30-40%

20 FT WINDS:

RIDGETOP - 0700-1000: Northeast 5-10 MPH Gust 12-15 MPH
1000-2100: West to northwest 5-10 MPH Gust 12-15 MPH
2100-0700: Northeast to east 4-8 MPH Gust 10 MPH

SLOPE/VALLEY - 0700-1000: Northeast 3-6 MPH Gust 10 MPH
1000-2000: Southwest to west 5-10 MPH Gust 12-15 MPH
2000-0700: Northeast 3-6 MPH Gust 10 MPH

MIXING HEIGHT: 8000 ft AGL in the afternoon/evening

FIRE BEHAVIOR FORECAST

FORECAST NUMBER: 2	TYPE OF FIRE: WILDLAND FIRE
FIRE NAME: THOMPSON CABTU-012090	OPERATIONAL PERIOD: 7/5-7/6/2024 0700-0700
DATE ISSUED: 7/4/2024	TIME ISSUED: 2000Hrs
UNIT: CAL FIRE BUTTE	SIGNED: Stephen Volmer Typed/printed: S. Volmer

INPUTS

WEATHER SUMMARY: ****Excessive Heat Warning through 23:00 Tuesday 7/9/24****
Sky/ Weather...Very hot and dry conditions will continue across the region through the weekend. Highest temperatures will come Friday and Saturday with expected high temperatures of 113. Single digit daytime relative humidity will be possible, followed by minimal overnight humidity recovery. Wind speeds will slow and become more diurnal.

DAY Max Temp...112° **Min Humidity...**14%
Wind (20ft) NE 3-6 mph gusts to 10 mph...shifting @ 10:00 SW 5-10 mpg with gusts to 15mph
RIDGETOP: NE 5-10 mph gusts to 15 mph...shifting @ 10:00 WNW 5-10 mph with gusts to 15 mph

NIGHT Min Temp...76° **Max Humidity...**35%
Wind (20ft) NE 3-6 mph gust to 10 mph
RIDGETOP: NE 4-8 mph gusts to 10mph

****Review the weather forecast for more details****

OUTPUTS

GENERAL:

Light flashy fuels are completely cured. The Energy Release Component is currently at the 97th percentile and will continue to climb through historic levels this week. Fuel moisture levels in the brush are averaging 85%. Fires in the area will exhibit critical rates of spread when in alignment with any wind and topography. Large stands of fire weakened Gray Pines and Oaks are found throughout the fire and will continue to retain heat under the current weather conditions. Fire weakened trees will be able to produce ember cast as well as release hot rolling material down the steep slopes.

FUEL MODEL	RATE OF SPREAD FT/MIN	FLAME LENGTH FT	SPOTTING DISTANCE	PROBABILITY OF IGNITION
Grass	267	16	.5 mi	100%
Grass/Shrub	60	8	.3 mi	100%
Timber Understory	24	12	.4 mi	100%

SPECIFIC: The probability of a new ignition is extremely high due to the dense amount of cured fine flashy fuels and current weather conditions. The abundant fine fuels underneath the trees will have the ability to contribute to single and group tree torching events. Deep seated heat will be found in all areas of the fire and standing timber requiring large amounts of mop up.

Review the included **Fuels and Fire Behavior Advisory** for additional information about the above average dense cured grass crop and continuous fuel loaded found throughout the state this year.

AIR OPERATIONS: Sunset: 20:36 Sunrise: 05:45
 Light winds will cause smoke to linger in the area. Drainage bottoms could have smoke pooling which will clear before 10:00. Mixing height 6,000' AGL in the afternoon.

SAFETY

*****WEATHER GETTING HOTTER AND DRYER*****

The cured grasses are a VERY receptive fuel bed, only requiring a minimal heat source to ignite. Do not be the ignition. Park all vehicles and equipment in areas devoid of any grasses. Fire weakened timber will produce heat sources that can threaten your control lines.

Fuels and Fire Behavior Advisory

California Grass and Herbaceous-Dominated Ecosystems

June 24, 2024



Subject: Herbaceous fuel loadings are above to well above average across most of California's grass-dominated systems, including typically arid deserts and valleys that often do not support fire growth.

Discussion: Precipitation and temperature alignments throughout the winter and spring of 2024 have resulted in an above average load of herbaceous fuels across many grass-dominated systems throughout California. The above normal grass and herbaceous load creates a continuous fuel bed, allowing for rapid spread of fires when these fuels are cured. The continuous nature of the herbaceous fuel bed is enhanced by remnant thatch resulting from herbaceous growth during the abnormally wet late summer and fall of 2023 and multiple consecutive years of above average herbaceous growth.

Difference from normal conditions:

Herbaceous fuel loading in the Sacramento Valley and foothills is near 120% of normal, with reports of loading exceeding normal by a higher level across South Ops and the NE portion of the state. Below 3,000ft these fuels are nearly to fully cured. Curing and drying is increasing at upper elevations as the state enters a period of rapid heating with widespread single digit RH in the areas of concern.

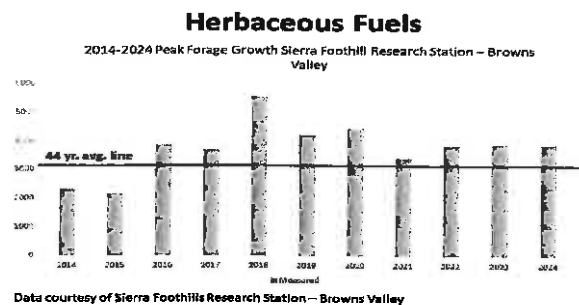

Concerns to Firefighters and the Public:

- Continuous fuel loading lowers the wind threshold need to initiate rapid spread of fires during initial attack. Under what are typically low to moderate wind speeds, rates of spread and flame lengths are likely to exceed direct attack capabilities without significant support from aircraft.
- Areas that typically resist fire spread, such as grazed areas, may not slow fire growth or reduce fire behavior as expected.
- Continuous fuels in arid and semi-arid ecosystem in deserts and high valleys are likely to support continuous fire spread in areas typically considered non-burnable.
- Heavy and continuous cured herbaceous fuels may serve as a catalyst for fire spread into brush fuel types, even at fuel moisture levels that would otherwise make them resistant to rapid fire spread.

Mitigation Measures:

- Brief all incoming resources about these conditions, especially out-of-area resources unfamiliar with local conditions.
- Consider augmentation of aircraft response for initial attack is in areas of heavy herbaceous fuels.
- Fire behavior prediction simulations using fuel models GR1 and GR2 are likely to underpredict spread; modification to GR4 or GR7 may be needed to accurately model fire spread in herbaceous fuels.
- Modify tactics to account for increased fire line intensity and spotting.

Area of Concern:

Across Central and Southern California, areas of concern focus on foothills, grasslands and deserts at or below 3,000 ft. in elevation. This includes portions of the following predictive services areas: NC02, NC03A, NC03B, NC04, NC05, NC07, and all South Ops PSA's.

Across the northeast portion of the state this includes hills, valleys, and deserts near and below 5,500 ft in elevation in parts of predictive services areas NC06 and NC08.

Issued By: Predictive Services Units from Northern California and Southern California, in coordination with Cal Fire and Cal OES Fire and Rescue Division.



SAFETY MESSAGE THOMPSON INCIDENT



1. Incident Name: THOMPSON INCIDENT	2. Operational Period: Date From: 7/5/24 Time From: 0700	Date To: 7/6/24 Time To: 0700
<p style="text-align: center;"><u>HIGH TEMPERATURES FORECASTED: Fatigue, Heat & Dehydration</u> MONITOR yourself and your personnel for FATIGUE and DEHYDRATION. Avoid complacency; maintain appropriate Work Rest Cycles, Seek shade when possible. Stay Hydrated!</p> <p style="text-align: center;"><u>DEFENSIVE DRIVING REQUIREMENTS: Be the Professional.</u> Safe Speeds are a must! Caution with smoke or blind corners; watch for civilian traffic. EVALUATE your driving routes, monitor speed, gear selection, & brakes. TURN ON headlights; prepare for the unexpected. UTILIZE chocks, backers and spotters; when in doubt scout it out!</p> <p style="text-align: center;"><u>FIRE BEHAVIOR: Maintain Situational Awareness & Predict.</u> ALWAYS wear proper PPE for the potential of the operation, not just the work at hand. Drought & Fire Weakened trees all have accident potential, especially with wind. Fuels: RECEPTIVE - Rates of Spread: Spotting – Watch for alignment!</p> <p style="text-align: center;"><u>Primary, Alternate, Contingency, Emergency Planning.</u> Calculate Risk and Take Appropriate Actions based on predicted extreme fire behavior and available resources; have them in-place prior to executing any plan.</p> <p style="text-align: center;">DON'T let URGENCY drive the task. <u>Allow priorities to drive safe practices in your work zone.</u></p>		
4. Site Safety Plan Required? Yes <input type="checkbox"/> No <input checked="" type="checkbox"/>		
5. Prepared by: Name: Jason Novak	Signature: 	
ICS 208	Date/Time: 7/4/24 2200	

ASSIGNMENT LIST (ICS 204 WF)

CONTROLLED UNCLASSIFIED
INFORMATION//BASIC

1. Incident Name: <p style="text-align: center; font-weight: bold;">Thompson</p>	2. Operational Period: Date From: 07/05/24 Date To: 07/06/24 Time From: 0700 Time To: 0700	3. Branch Division <p style="text-align: center; font-size: 2em; font-weight: bold;">I A/D/H</p> <p style="text-align: center;">Page 1 of 1 Alpha</p>
--	---	--

4. Operations Personnel: Operations Section Chief: E. Schwab / T. Richter (T) Branch Director: C. Costa / J. Vickers (T) Division/Group Supervisor: D. Bakken / A Welch (T)	Night Ops: L. Haack / D. Esades (T) Branch Safety: Air Attack: C. McCracken
--	---

5. Resources Assigned:	** Resources Below in Bold are 12 Hour **						
Resource Identifier	ALS	LWD	Leader	Personnel	Request #	Hours	Reporting Location
STC SHU 9244C			KEOWN, JACOB	22	E-79	0700-0700	DP 1
STC XSL 1471C			PERICIC, DEAN	18	E-93	0700-0700	DP 1
STC XSB 1521C			TURNER, JON	21	E-99	0700-0700	DP 1
STF OES 2861F			THORNE, JEFF	20	E-68	0700-0700	DP 1
T/F OES 2860			ASPELIN	16	E-96	0700-0700	DP 1
T/F XCO 3025			MINUTTI, ARTURO	16	E-111	0700-0700	DP 1
STG TGU 9252G (CDCR)			SMITH, PHILLIP	31	C-16	0700-0700	DP 1
DZR2 PVT E-55 OROVILLE					E-55	0700-0700	DP 1
DZR2 PVT E-117 MCGOWAN					E-117	0700-0700	DP 1
W/T PVT E-25 RUSTY					E-25	0700-0700	DP 1
W/T PVT E-157 JESSE					E-157	0700-0700	DP 1
W/T PVT E-160 4C					E-160	0700-0700	DP 1
W/T PVT E-162 CULP					E-162	0700-0700	DP 1
W/T PVT E-167					E-167	0700-0700	DP 1
W/T PVT E-180					E-180	0700-0700	DP 1
FALM PVT O-272 K5 RANCH					O-272	0700-1900	DP 1
REMS TMFX - 1			MEREDITH, BRANDON	1	O-264	0700-1900	DP 1
FEMT BOWMAN			BOWMAN, MICHAEL	1	O-227	0700-0700	DP 1
FEMP HOESE			HOESE, MICHAEL	1	O-203	0700-0700	DP 1

6. Work Assignments:
 Mop up 200' from control lines.
 Mop up all visible heat sources.
 Backhaul Excess Trash/Hose/Water.
 Perform tactical patrol and mop-up around structures.

7. Special Instructions:

8. Communications

Name	Ch	Function	Rx Freq	Rx Tone	Tx Freq	Tx Tone	Mode	Notes
CDF C7	1	COMMAND	151.4600	(T8) 103.5	159.3900	(T2) 123.0	A	TONE 2/BLOOMER
CDF T34	2	TACTICAL	159.2475	(T17) 67.0	159.2475	(T17) 67.0	A	
CDF A/G8	14	A/G	159.3450	(T16) 192.8	159.3450	(T16) 192.8	A	
CALCORD	15	TACTICAL	156.0750	(T6) 156.7	156.0750	(T6) 156.7	A	
AIRGUARD	16	GUARD	168.6250	0.0	168.6250	(T1) 110.9	A	

9. Prepared by: Name:	Gwyndolyn Ozard	RESL
		Signature:
ICS 204	Date/Time: 7/4/2024 2200	Personnel Count: 146

ASSIGNMENT LIST (ICS 204 WF)

CONTROLLED UNCLASSIFIED
INFORMATION/BASIC

1. Incident Name: <p style="text-align: center;">Thompson</p>	2. Operational Period: Date From: 07/05/24 Date To: 07/06/24 Time From: 0700 Time To: 0700	3. Branch Division <p style="text-align: center;">I M</p> <p style="text-align: center;">Page 1 of 1 Mike</p>
--	---	--

4. Operations Personnel:	
Operations Section Chief: E. Schwab / T. Richter (T) Branch Director: C. Costa / J. Vickers (T) Division/Group Supervisor: M. Milojevich / N. Giampaoli (T)	Night Ops: L. Haack / D. Esades (T) Branch Safety: Air Attack: C. McCracken

5. Resources Assigned:		** Resources Below in Bold are 12 Hour **					
Resource Identifier	ALS	LWD	Leader	Personnel	Request #	Hours	Reporting Location
STC SCU 9161C			NICHOLS, JEFF	16	E-85	0700-0700	DP 7
STC SHU 9243C			PESCATORE, ANTHONY	16	E-59	0700-0700	DP 7
STC MRN 9150C			OVERSHINER, TODD	17	E-84	0700-0700	DP 7
STG HUU 9122G (CDCR)			DRIGGS, IVAN	33	C-11	0700-0700	DP 7
STG TBD						0700-0700	DP 7
DZR2 BTU 2140					E-42	0700-0700	DP 7
W/T 42					E-312	0700-1900	DP 7
W/T PVT E-23 KITE					E-23	0700-0700	DP 7
W/T PVT E-161 CULP					E-161	0700-0700	DP 7
W/T PVT E-165					E-165	0700-0700	DP 7
W/T PVT E-171 CVR					E-171	0700-0700	DP 7
W/T PVT E-172					E-172	0700-0700	DP 7
W/T PVT E-173					E-173	0700-0700	DP 7
FALM PVT O-271 K5 RANCH					O-271	0700-1900	DP 7
HEQB TBD						0700-0700	DP 7

6. Work Assignments:
 Fall hazard trees, and trees that threaten control lines or egress routes.
 Mop up 200' from control lines.
 Hold and improve control lines.
 Mop up all visible heat sources.

7. Special Instructions:
 REMS, FEMP, and FEMT listed in DIV A/D/H are available throughout Branch I.

8. Communications								
Name	Ch	Function	Rx Freq	Rx Tone	Tx Freq	Tx Tone	Mode	Notes
CDF C7	1	COMMAND	151.4600	(T8) 103.5	159.3900	(T2) 123.0	A	
CDF T35	3	TACTICAL	151.4675	(T17) 67.0	151.4675	(T17) 67.0	A	
CDF A/G8	14	A/G	159.3450	(T16) 192.8	159.3450	(T16) 192.8	A	
CALCORD	15	TACTICAL	156.0750	(T6) 156.7	156.0750	(T6) 156.7	A	
AIRGUARD	16	GUARD	168.6250	0.0	168.6250	(T1) 110.9	A	

9. Prepared by: Name:	Gwyndolyn Ozard	RESL	Signature:
ICS 204	Date/Time: 7/4/2024	2200	Personnel Count: 82

ASSIGNMENT LIST (ICS 204 WF)

CONTROLLED UNCLASSIFIED
INFORMATION//BASIC

1. Incident Name: <p style="text-align: center; font-weight: bold;">Thompson</p>	2. Operational Period: Date From: 07/05/24 Date To: 07/06/24 Time From: 0700 Time To: 0700	3. Branch Division <p style="text-align: center; font-size: 1.5em; font-weight: bold;">XV v/W</p>
--	---	---

4. Operations Personnel:		Page 1 of 1	Whiskey
Operations Section Chief: E. Schwab / T. Richter (T) Branch Director: G. Trull Division/Group Supervisor: J. Ornales / S. Farrelle (T)	Night Ops: L. Haack / D. Esades (T) Branch Safety: Air Attack: C. McCracken		

5. Resources Assigned:		** Resources Below in Bold are 12 Hour **					
Resource Identifier	ALS	LWD	Leader	Personnel	Request #	Hours	Reporting Location
STA OES 2802A			DEURLOO, JAMES	22	E-98	0700-0700	Almond Ave x Canyon Dr
STC XSH 3150C			SAWYER, MIKE	19	E-16	0700-0700	Almond Ave x Canyon Dr
STC XTB 4226C			MANNING, JAY	21	E-108	0700-0700	Almond Ave x Canyon Dr
T/F XMR 2140			WHITTET, JEFF	21	E-94	0700-0700	Almond Ave x Canyon Dr
T/F XSM 2278					E-97	0700-0700	Almond Ave x Canyon Dr
STG MRN 9151G (FF1)			CASSATT, SEAN	30	C-8	0700-0700	Almond Ave x Canyon Dr
W/T PVT E-22 KITE					E-22	0700-0700	Almond Ave x Canyon Dr
W/T PVT E-26 WATER					E-26	0700-1900	Almond Ave x Canyon Dr
W/T PVT E-166					E-166	0700-0700	Almond Ave x Canyon Dr
W/T PVT E-169					E-169	0700-0700	Almond Ave x Canyon Dr
W/T PVT E-170					E-170	0700-0700	Almond Ave x Canyon Dr
FALM PVT O-273 AMERICAN					O-273	0700-1900	Almond Ave x Canyon Dr
FALM PVT O-274 AMERICAN					O-274	0700-1900	Almond Ave x Canyon Dr
FALM PVT O-275 MICHAEL K					O-275	0700-1900	Almond Ave x Canyon Dr
CHP1 PVT E-370					E-370	0700-1900	Almond Ave x Canyon Dr
CHIP1 PVT E-371					E-371	0700-1900	Almond Ave x Canyon Dr

6. Work Assignments:
 Fall hazard trees, and trees that threaten control lines.
 Mop up 200-300' from control lines.
 Hold and improve control lines.
 Validate control lines, division breaks, and branch breaks.
 Perform tactical patrol and mop-up around structures.
 Assess structures for hazardous conditions and make safe.
 Mop up all visible heat sources.

7. Special Instructions:
 FEMPs and FEMTs listed in DIV Z are available throughout Branch XV.

8. Communications

Name	Ch	Function	Rx Freq	Rx Tone	Tx Freq	Tx Tone	Mode	Notes
CDF C7	1	COMMAND	151.4600	(T8) 103.5	159.3900	(T2) 123.0	A	TONE 2/BLOOMER
CDF T36	4	TACTICAL	159.3225	(T17) 67.0	159.3225	(T17) 67.0	A	
CDF A/G8	14	A/G	159.3450	(T16) 192.8	159.3450	(T16) 192.8	A	
CALCORD	15	TACTICAL	156.0750	(T6) 156.7	156.0750	(T6) 156.7	A	
AIRGUARD	16	GUARD	168.6250	0.0	168.6250	(T1) 110.9	A	

9. Prepared by: Name:	Gwyndolyn Ozard	RESL	Signature:
ICS 204	Date/Time: 7/4/2024	2200	Personnel Count: 113

NIMS IAP

CONTROLLED UNCLASSIFIED INFORMATION//BASIC

ASSIGNMENT LIST (ICS 204 WF)

CONTROLLED UNCLASSIFIED
INFORMATION/BASIC

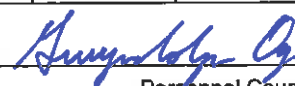
1. Incident Name: Thompson		2. Operational Period: Date From: 07/05/24 Date To: 07/06/24 Time From: 0700 Time To: 0700				3. Branch XV		Division X	
						Page 1 of 1		X-ray	
4. Operations Personnel: Operations Section Chief: E. Schwab / T. Richter (T) Branch Director: G. Trull Division/Group Supervisor: F. Ruiz					Night Ops: L. Haack / D. Esades (T) Branch Safety: Air Attack: C. McCracken				
5. Resources Assigned:		** Resources Below in Bold are 12 Hour **							
Resource Identifier	ALS	LWD	Leader	Personnel	Request #	Hours	Reporting Location		
STC XST 4201C			WATKINS, AARON	19	E-64	0700-0700	DP 15		
T/F SKU 01			CARTER, BRIAN	13	E-95	0700-0700	DP 15		
STG SHU 9246G (CDCR)			FURIA, JIM	38	C-20	0700-0700	DP 15		
STG TBD						0700-0700	DP 15		
STL LMU 9220L					E-71	0700-0700	DP 15		
W/T PVT E-17					E-17	0700-0700	DP 15		
W/T PVT E-24 DADCO					E-24	0700-0700	DP 15		
W/T 27					E-311	0700-0700	DP 15		
W/T PVT E-31					E-31	0700-0700	DP 15		
FALM PVT O-276 MORGAN					O-276	0700-1900	DP 15		
FALM PVT O-277 MORGAN					O-277	0700-1900	DP 15		
HEQB TBD						0700-0700	DP 15		
6. Work Assignments: Hold and improve control lines. Validate control lines, division breaks, and branch breaks. Perform tactical patrol and mop-up around structures. Assess structures for hazardous conditions and make safe. Mop up all visible heat sources.									
7. Special Instructions: FEMPs and FEMTs listed in DIV Z are available throughout Branch XV.									
8. Communications									
Name	Ch	Function	Rx Freq	Rx Tone	Tx Freq	Tx Tone	Mode	Notes	
CDF C7	1	COMMAND	151.4600	(T8) 103.5	159.3900	(T2) 123.0	A	TONE 2/BLOOMER	
CDF T37	5	TACTICAL	151.1525	(T17) 67.0	151.1525	(T17) 67.0	A		
CDF A/G8	14	A/G	159.3450	(T16) 192.8	159.3450	(T16) 192.8	A		
CALCORD	15	TACTICAL	156.0750	(T6) 156.7	156.0750	(T6) 156.7	A		
AIRGUARD	16	GUARD	168.6250	0.0	168.6250	(T1) 110.9	A		
9. Prepared by: Name:		Gwyndolyn Ozard			RESL		Signature: 		
ICS 204		Date/Time: 7/4/2024		2200		Personnel Count: 70			

ASSIGNMENT LIST (ICS 204 WF)

CONTROLLED UNCLASSIFIED
INFORMATION/BASIC

1. Incident Name: <p style="text-align: center;">Thompson</p>	2. Operational Period: Date From: 07/05/24 Date To: 07/06/24 Time From: 0700 Time To: 0700	3. Branch Division <p style="text-align: center;">XV Z</p> <p style="text-align: center;">Page 1 of 1 Zulu</p>
--	---	--

4. Operations Personnel: Operations Section Chief: E. Schwab / T. Richter (T) Branch Director: G. Trull Division/Group Supervisor: J. Khan / C. Tenns (T)	Night Ops: L. Haack / D. Esades (T) Branch Safety: Air Attack: C. McCracken
--	---

5. Resources Assigned:		** Resources Below in Bold are 12 Hour **					
Resource Identifier	ALS	LWD	Leader	Personnel	Request #	Hours	Reporting Location
STC XSC 2311C			TOMASETTI, ARTHUR	22	E-65	0700-0700	DP 20
STC XED 4075C			HALL, DUSTIN	20	E-62	0700-0700	DP 20
STG SHU 9245G (CNA)			BABCOCK, GREG	39	C-19	0700-0700	DP 20
STG TBD						0700-0700	DP 20
W/T PVT E-18					E-18	0700-0700	DP 20
W/T PVT E-19 C E					E-19	0700-0700	DP 20
W/T PVT E-21 FRANK					E-21	0700-0700	DP 20
FEMP PETERS			PETERS, DUSTIN		O-214	0700-0700	DP 20
FEMP HARTMAN (T)			HARTMAN, RYAN		O-216	0700-0700	DP 20
FEMP LAGARCE			LAGARCE, BRIAN		O-231	0700-0700	DP 20
FEMP KONDURALYAN (T)			KONDURALYAN, GREG		O-204	0700-0700	DP 20

6. Work Assignments:

Fall hazard trees, and trees that threaten control lines.
 Hold and improve control lines.
 Validate control lines, division breaks, and branch breaks.
 Perform tactical patrol and mop-up around structures.
 Mop up all visible heat sources.
 Backhaul Excess Trash/Hose/Water.

7. Special Instructions:

8. Communications								
Name	Ch	Function	Rx Freq	Rx Tone	Tx Freq	Tx Tone	Mode	Notes
CDF C7	1	COMMAND	151.4600	(T8) 103.5	159.3900	(T2) 123.0	A	TONE 2/BLOOMER
CDF T26	6	TACTICAL	151.4750	(T16) 192.8	151.4750	(T16) 192.8	A	
CDF A/G8	14	A/G	159.3450	(T16) 192.8	159.3450	(T16) 192.8	A	
CALCORD	15	TACTICAL	156.0750	(T6) 156.7	156.0750	(T6) 156.7	A	
AIRGUARD	16	GUARD	168.6250	0.0	168.6250	(T1) 110.9	A	

9. Prepared by: Name: Gwyndolyn Ozard RESL Signature:

ICS 204 Date/Time: 7/4/2024 2200 Personnel Count: 81

ASSIGNMENT LIST (ICS 204 WF)

CONTROLLED UNCLASSIFIED
INFORMATION//BASIC

1. Incident Name: <p style="text-align: center;">Thompson</p>	2. Operational Period: Date From: 07/05/24 Date To: 07/06/24 Time From: 0700 Time To: 0700	3. Branch Division CONTINGENCY GROUP I
4. Operations Personnel:		Page 1 of 1

Operations Section Chief: E. Schwab / T. Richter (T) Branch Director: J. Dyer Division/Group Supervisor:	Night Ops: L. Haack / D. Esades (T) Branch Safety: Air Attack: C. McCracken
--	---

5. Resources Assigned:	** Resources Below in Bold are 12 Hour **						
Resource Identifier	ALS	LWD	Leader	Personnel	Request #	Hours	Reporting Location
ENG3 BTU 2168			SASSON, TYLER	3	E-35	0700-1900	DP 45
DZR2 PVT E-113 DADCO					E-113	0700-1900	DP 45
DZR2 PVT E-114 JUNGWIRTH					E-114	0700-1900	DP 45
DZR2 PVT E-115 C&P					E-115	0700-1900	DP 45
DZR2 PVT E-120 BUCK					E-120	0700-1900	DP 45
DZR2 PVT E-121 TOMS EARTH					E-121	0700-1900	DP 45
DZR2 PVT E-138 4C INC.					E-138	0700-1900	DP 45
DZR2 PVT E-139 4C INC.					E-139	0700-1900	DP 45
DZR2 PVT E-141 HOLMES					E-141	0700-1900	DP 45
DZR2 PVT E-143 LENA HANS					E-143	0700-1900	DP 45
DZR2 PVT E-144 LENA HANS					E-144	0700-1900	DP 45
W/T PVT E-175					E-175	0700-1900	DP 45
HEQB COLLAMER			COLLAMER, SARAH		O-105	0700-1900	DP 45

6. Work Assignments:
Identify and construct contingency line.

7. Special Instructions:
Be mindful of vehicle and equipment parking location. Avoid tall grass.

8. Communications

Name	Ch	Function	Rx Freq	Rx Tone	Tx Freq	Tx Tone	Mode	Notes
CDF C7	1	COMMAND	151.4600	(T8) 103.5	159.3900	(T2) 123.0	A	
CDF T27	7	TACTICAL	159.2925	(T17) 67.0	159.2925	(T17) 67.0	A	TONE 2/BLOOMER
CDF A/G8	14	A/G	159.3450	(T16) 192.8	159.3450	(T16) 192.8	A	
CALCORD	15	TACTICAL	156.0750	(T6) 156.7	156.0750	(T6) 156.7	A	
AIRGUARD	16	GUARD	168.6250	0.0	168.6250	(T1) 110.9	A	

9. Prepared by: Name:	Gwyndolyn Ozard	RESL	
		Signature:	
ICS 204	Date/Time: 7/4/2024	2200	Personnel Count: 3

NIMS IAP

CONTROLLED UNCLASSIFIED INFORMATION//BASIC

ASSIGNMENT LIST (ICS 204 WF)

CONTROLLED UNCLASSIFIED INFORMATION//BASIC

1. Incident Name:	2. Operational Period:	3. Branch	Division
Thompson	Date From: 07/05/24 Date To: 07/06/24 Time From: 0700 Time To: 0700	CONTINGENCY	GROUP XV
4. Operations Personnel:			Page 1 of 1

Operations Section Chief: E. Schwab / T. Richter (T) Branch Director: J. Dyer Division/Group Supervisor:	Night Ops: L. Haack / D. Esades (T) Branch Safety: Air Attack: C. McCracken
--	---

Resource Identifier	ALS	LWD	Leader	Personnel	Request #	Hours	Reporting Location
** Resources Below in Bold are 12 Hour **							
ENG3 35					E-58	0700-1900	Miners Ranch Rd x Oro Quincy Hwy
CR2I NORTH IDAHO IDS #1 C-7			KEARN, GABRIEL	16 +/-	C-7	0700-1900	Miners Ranch Rd x Oro Quincy Hwy
DZR2 PVT E-50 BOGGS					E-50	0700-1900	Miners Ranch Rd x Oro Quincy Hwy
DZR2 PVT E-51 BOGGS					E-51	0700-1900	Miners Ranch Rd x Oro Quincy Hwy
DZR2 PVT E-53 OROVILLE					E-53	0700-1900	Miners Ranch Rd x Oro Quincy Hwy
DZR2 PVT E-57 DIAMOND					E-57	0700-1900	Miners Ranch Rd x Oro Quincy Hwy
W/T PVT E-29 TOUGH					E-29	0700-1900	Miners Ranch Rd x Oro Quincy Hwy
W/T PVT E-182					E-182	0700-1900	Miners Ranch Rd x Oro Quincy Hwy
CHP1 PVT E-372					E-372	0700-1900	Miners Ranch Rd x Oro Quincy Hwy
CHP1 PVT E-373					E-373	0700-1900	Miners Ranch Rd x Oro Quincy Hwy

6. Work Assignments:
Identify and construct contingency line.

7. Special Instructions:
Be mindful of vehicle and equipment parking location. Avoid tall grass.

8. Communications								
Name	Ch	Function	Rx Freq	Rx Tone	Tx Freq	Tx Tone	Mode	Notes
CDF C7	1	COMMAND	151.4600	(T8) 103.5	159.3900	(T2) 123.0	A	
VTAC 11	8	TACTICAL	151.1375	(T6) 156.7	151.1375	(T6) 156.7	A	
CDF A/G8	14	A/G	159.3450	(T16) 192.8	159.3450	(T16) 192.8	A	
CALCORD	15	TACTICAL	156.0750	(T6) 156.7	156.0750	(T6) 156.7	A	
AIRGUARD	16	GUARD	168.6250	0.0	168.6250	(T1) 110.9	A	

9. Prepared by: Name: Gwyndolyn Ozard RESL
 Signature: *Gwyndolyn Ozard*
ICS 204 Date/Time: 7/4/2024 2200 Personnel Count: 16

CONTROLLED UNCLASSIFIED INFORMATION//BASIC

ASSIGNMENT LIST (ICS 204 WF)

CONTROLLED UNCLASSIFIED
INFORMATION//BASIC

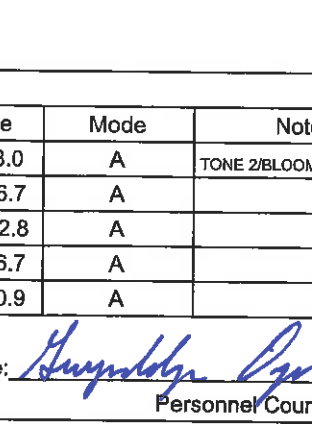
1. Incident Name: Thompson		2. Operational Period: Date From: 07/05/24 Date To: 07/06/24 Time From: 0700 Time To: 0700				3. Branch SUPP. REPAIR		Division FSR GROUP I	
4. Operations Personnel: Operations Section Chief: E. Schwab / T. Richter (T) Branch Director: J. Taylor / T. Collins (Deputy) Division/Group Supervisor: P. Moffett						Night Ops: L. Haack / D. Esades (T) Branch Safety: Air Attack: C. McCracken			
5. Resources Assigned:		** Resources Below in Bold are 12 Hour **							
Resource Identifier	ALS	LWD	Leader	Personnel	Request #	Hours	Reporting Location		
CRW2 FUELS BTU 2149				16 +/-	C-33	0700-1900	DP 1		
STL NEU 9238L			GREGERSEN, ANDY		E-6	0700-1900	DP 1		
DOZR BTU 2142					E-310	0700-1900	DP 1		
DZR2 PVT E-119 LONE STAR					E-119	0700-1900	DP 1		
W/T PVT E-28 GREG					E-28	0700-1900	DP 1		
W/T PVT E-158 R&R					E-158	0700-1900	DP 1		
W/T PVT E-183					E-183	0700-1900	DP 1		
EXC TBD						0700-1900	DP 1		
EXC TBD						0700-1900	DP 1		
EXC TBD						0700-1900	DP 1		
EXC TBD						0700-1900	DP 1		
HEQB TBD						0700-1900	DP 1		
HEQB TBD						0700-1900	DP 1		
FSRS TBD						0700-1900	DP 1		
FSRS TBD						0700-1900	DP 1		
6. Work Assignments: Work with resource advisors near sensitive sights. Identify and document suppression repair needs to facilitate timely completion of repairs. Implement Suppression Repair Plan.									
7. Special Instructions: Be mindful of vehicle and equipment parking location. Avoid tall grass.									
8. Communications									
Name	Ch	Function	Rx Freq	Rx Tone	Tx Freq	Tx Tone	Mode	Notes	
CDF C7	1	COMMAND	151.4600	(T8) 103.5	159.3900	(T2) 123.0	A	TONE 2/BLOOMER	
VFIRE 24	9	TACTICAL	154.2725	(T6) 156.7	154.2725	(T6) 156.7	A		
CDF A/G8	14	A/G	159.3450	(T16) 192.8	159.3450	(T16) 192.8	A		
CALCORD	15	TACTICAL	156.0750	(T6) 156.7	156.0750	(T6) 156.7	A		
AIRGUARD	16	GUARD	168.6250	0.0	168.6250	(T1) 110.9	A		
9. Prepared by: Name: Gwyndolyn Ozard RESL									
						Signature: 			
ICS 204		Date/Time: 7/4/2024 2200			Personnel Count: 16				

NIMS IAP

CONTROLLED UNCLASSIFIED INFORMATION//BASIC

ASSIGNMENT LIST (ICS 204 WF)

CONTROLLED UNCLASSIFIED
INFORMATION/BASIC

1. Incident Name: <p style="text-align: center;">Thompson</p>	2. Operational Period: Date From: 07/05/24 Date To: 07/06/24 Time From: 0700 Time To: 0700	3. Branch Division SUPP. REPAIR FSR GROUP XV Page 1 of 1
--	---	--

4. Operations Personnel: Operations Section Chief: E. Schwab / T. Richter (T) Branch Director: J. Taylor / T. Collins (Deputy) Division/Group Supervisor: T. Pederson	Night Ops: L. Haack / D. Esades (T) Branch Safety: Air Attack: C. McCracken
--	---

5. Resources Assigned:	** Resources Below in Bold are 12 Hour **							
Resource Identifier	ALS	LWD	Leader	Personnel	Request #	Hours	Reporting Location	
STG TBD						0700-1900	DP 20	
DZR2 PVT E-112 BECKER					E-112	0700-1900	DP 20	
DZR2 PVT E-147 ACT FAST					E-147	0700-1900	DP 20	
DZR2 PVT E-153 K5 RANCH					E-153	0700-1900	DP 20	
DZR2 PVT E-154 COOK					E-154	0700-1900	DP 20	
W/T PVT E-164 RUSTY					E-164	0700-1900	DP 20	
W/T PVT E-168					E-168	0700-1900	DP 20	
EXC TBD						0700-1900	DP 20	
EXC TBD						0700-1900	DP 20	
EXC TBD						0700-1900	DP 20	
EXC TBD						0700-1900	DP 20	
HEQB TBD						0700-1900	DP 20	
HEQB TBD						0700-1900	DP 20	
FSRS TBD						0700-1900	DP 20	
FSRS TBD						0700-1900	DP 20	

6. Work Assignments:
Work with resource advisors near sensitive sights.
Identify and document suppression repair needs to facilitate timely completion of repairs.
Implement Suppression Repair Plan.

7. Special Instructions:
Be mindful of vehicle and equipment parking location. Avoid tall grass.

8. Communications								
Name	Ch	Function	Rx Freq	Rx Tone	Tx Freq	Tx Tone	Mode	Notes
CDF C7	1	COMMAND	151.4600	(T8) 103.5	159.3900	(T2) 123.0	A	
VFIRE 24	9	TACTICAL	154.2725	(T6) 156.7	154.2725	(T6) 156.7	A	
CDF A/G8	14	A/G	159.3450	(T16) 192.8	159.3450	(T16) 192.8	A	
CALCORD	15	TACTICAL	156.0750	(T6) 156.7	156.0750	(T6) 156.7	A	
AIRGUARD	16	GUARD	168.6250	0.0	168.6250	(T1) 110.9	A	

9. Prepared by: Name:	Gwyndolyn Ozard	RESL	Signature:
ICS 204	Date/Time: 7/4/2024	2200	Personnel Count: 0

ASSIGNMENT LIST (ICS 204 WF)

CONTROLLED UNCLASSIFIED
INFORMATION/BASIC

1. Incident Name: <p style="text-align: center; font-size: 1.2em;">Thompson</p>	2. Operational Period: Date From: 07/05/24 Date To: 07/06/24 Time From: 0700 Time To: 0700	3. Branch Division <p style="text-align: center; font-size: 1.2em;">SUPP. REPAIR</p> <p style="text-align: center; font-size: 1.2em;">FSR GROUP XX</p>
---	---	---

4. Operations Personnel:	
Operations Section Chief: E. Schwab / T. Richter (T) Branch Director: J. Taylor / T. Collins (Deputy) Division/Group Supervisor: T. Ratto	Night Ops: L. Haack / D. Esades (T) Branch Safety: Air Attack: C. McCracken

5. Resources Assigned:		** Resources Below in Bold are 12 Hour **					
Resource Identifier	ALS	LWD	Leader	Personnel	Request #	Hours	Reporting Location
STG TBD						0700-0700	DP 5
DZR2 PVT E-142 MILLER					E-142	0700-1900	DP 5
DZR2 PVT E-151 COCKSURE					E-151	0700-1900	DP 5
DZR2 PVT E-152 K5 RANCH					E-152	0700-1900	DP 5
DZR2 PVT E-155 MARIAH					E-155	0700-1900	DP 5
W/T PVT E-179					E-179	0700-1900	DP 5
W/T PVT E-181					E-181	0700-1900	DP 5
HEQB TBD						0700-1900	DP 5
HEQB TBD						0700-1900	DP 5
FSRS TBD						0700-1900	DP 5
FSRS TBD						0700-1900	DP 5

6. Work Assignments:
 Work with resource advisors near sensitive sights.
 Identify and document suppression repair needs to facilitate timely completion of repairs.
 Implement Suppression Repair Plan.

7. Special Instructions:
 Be mindful of vehicle and equipment parking location. Avoid tall grass.

8. Communications

Name	Ch	Function	Rx Freq	Rx Tone	Tx Freq	Tx Tone	Mode	Notes
CDF C7	1	COMMAND	151.4600	(T8) 103.5	159.3900	(T2) 123.0	A	
CDF T31	10	TACTICAL	151.3925	(T17) 67.0	151.3925	(T17) 67.0	A	
CDF A/G8	14	A/G	159.3450	(T16) 192.8	159.3450	(T16) 192.8	A	
CALCORD	15	TACTICAL	156.0750	(T6) 156.7	156.0750	(T6) 156.7	A	
AIRGUARD	16	GUARD	168.6250	0.0	168.6250	(T1) 110.9	A	

9. Prepared by: Name:	Gwyndolyn Ozard	RESL	Signature:
ICS 204	Date/Time: 7/4/2024	2200	Personnel Count: 0

CLW

AIR OPERATIONS SUMMARY ICS-220													
Incident Name / Number		Sunrise	Startup	Cutoff	Sunset	Time Prepared		Date Prepared		Prepared By			
Thompson / CA-BTU-012090		5:44	8:00	20:08	20:38	1600 Shutdown 21:08		Thursday, July 4, 2024 Operational Period - Date Friday July 5, 2024		Chance Inwood Operational Period - Time 0700-2100			
General Remarks, Safety Notes, Hazards, Air Operations Special Equipment, etc. TRACK ALL DIPSITE LOCATIONS / NUMBER OF DIPS / GALLONS TAKEN. TRACK ALL DROP LOCATIONS / NUMBER OF DROPS / GALLONS DROPPED All GPS DATA TO BE COLLECTED IN DEGREES, MINUTES, DECIMAL MINUTES FORMAT. AVOID Aerial Application of Retardant / Foam / Agent within 300' of Waterways, Bodies of Water, etc. If Retardant / Foam / Agent is Dropped Within These Areas Immediately Notify the AOBDD and Provide the Following Information: Lat / Long, Estimated Number of Gallons and a Map Detailing The Area.													
Frequencies	TX	Tone	RX	Tone	AM / FM	Position	Name	Phone	Phone	Trainee	Phone		
Command	159.3800	(T2) 123.0	151.4600	(T3) 103.5	FM	AOBD	Chance Inwood	209-884-5333					
AIR / GROUND - TACTICAL	159.3450	(T16) 192.8	159.3450	(T16) 192.8	FM	AOBD	Tom Swanson	805-903-3495					
AIR/AIR ROTARY WING	118.0750		118.0750		AM	ASGS	Derek Bosia	415-246-4000					
HLCO Briefing	122.2750		122.2750		AM	HEBM	Cameron McCracken	707-672-3866					
AIR TACTICS	167.8125		167.8125		FM								
Air Attack Briefing	132.3750		132.3750		AM	HLCO	Sean Ryan	530-559-8324			530-840-1926		
TOLC	123.0250		123.0250		AM	HLCO	Sean Preader	530-815-6201					
DECK	163.1000		163.1000		FM								
CALCORD - MEDICAL	156.0750	156.7 (6)	156.0750	156.7 (6)	FM								
AIRGUARD - Emergency Only	168.6250	110.9 (1)	168.6250		FM								
HELICOPTERS (Use page 2 if Needed)													
FAA #	Type	Make/Model	Helibase	Avail	Start	Remarks	FAA #	Type	Make/Model	Helibase	Avail	Start	Remarks
5PJ	1	UH-60	OROVILLE	0700	0800	TANK / CWN							
OBH	1	UH-60	OROVILLE	0700	0800	LONG LINE / CWN							
82D	2	UH1H	OROVILLE	0700	0800	LONG LINE / CWN							
4AS	3	BELL 407	OROVILLE	0700	0800	HLCO / EU							
7AL	3	BELL 407	OROVILLE	0700	0800	HLCO / RECON / CWN							
C606	1	S701	OROVILLE			DAY AIR RESCUE							
FIXED WING (Use Page 2 if Needed)													
FAA #	Type	Make/Model	Base	Avail	Start	Remarks	FAA #	Type	Make/Model	Base	Avail	Start	Remarks

MEDICAL PLAN (ICS 206)

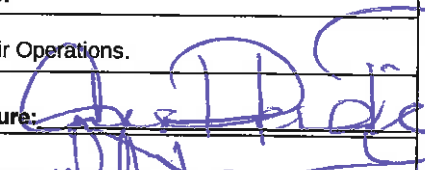
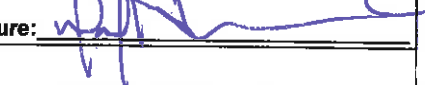
1. Incident Name: <p style="text-align: center;">Thompson</p>		2. Operational Period: Date From: 7/5/24 Date To: 7/6/24 Time From: 0700 Time To: 0700					
3. Medical Aid Stations:							
Name	Location	Contact Number/Freq	Level of Service				
CAL MAT	ICP	(916) 539-6660	<input checked="" type="checkbox"/> ALS				
MERT	ICP	(209) 747-5788	<input checked="" type="checkbox"/> ALS				
4. Transportation (indicate air or ground):							
Ambulance Service	Air or Ground	Location	Contact Number/Freq	Level of Service			
AMR	Ground	M-101 ICP/M-102 Branch 1 DP 1	(916) 824-9247	<input checked="" type="checkbox"/> ALS			
Butte County EMS	Ground	M-3315 Branch 15, Near Dam	(530) 521-7247	<input checked="" type="checkbox"/> ALS			
606 Day Hoist	Air			<input checked="" type="checkbox"/> ALS			
5. Hospitals:							
Hospital Name	Address,	Contact Number(s)/ Frequency	Travel Time		Trauma Center	Burn Center	Helipad
	Lat & Long Helipad		Air	Ground			
Enloe Medical Center	1531 Esplanade, Chico, CA 95926, Lat/Long: 39.7425867, -121.849727	(530) 332-7300	00:09	11	Level 2	<input type="checkbox"/>	<input checked="" type="checkbox"/>
Adventist Health And Rideout	726 4th Street, Marysville, CA 95901, Lat/Long: 39.138174, -121.5942279	(530) 749-4300	00:11	33	Level 3	<input type="checkbox"/>	<input checked="" type="checkbox"/>
University Of California, Davis Medical Center	4301 X St, Sacramento Ca 95817 Lat/Long 38.5548703, -121.4554361	(916) 734-5669	0:37	105	Level 1	<input checked="" type="checkbox"/>	<input checked="" type="checkbox"/>
6. Special Medical Emergency Procedures							
Emergency Frequency: 15 [1] CALCORD 156.075 156.075 Line Emergency Protocol Crew Supervisor will contact Division Supervisor with patient complaint/condition and location. • Division or Group Supervisor Contacts: 1. Closest EMS resource 2. Communications Unit • Communications Unit Contacts: 1. Ground or Air ambulance as requested. 2. Operations 3. Safety 4. Medical Unit Leader • Division Supervisor or designee will serve as point of contact and run medical emergency on assigned channel. • Communications Unit will clear the Command channel for emergency traffic as needed for duration of the need.				Injury Reporting Procedures The following information should be relayed to the Communications Unit: Nature of Emergency: _____ Chief Complaint: _____ Location of Patient: _____ Patient Age: _____ Patient Unit ID: _____ Point of Contact ID: _____ Resource Needs: _____ Transportation Requested by: Air _____ Ground _____ Point of Pick-Up: _____ Lat: _____ Long: _____ Is an EMT or Paramedic with Patient: Yes _____ No _____			
Camp Emergency Contact Medical Unit with patient complaint/condition and location. Medical staff will respond and contact: 1. Communications 2. Safety 3. Logistics 4. Operations 5. Crew Supervisor 6. Comp/Claims				All Emergencies: Secure the area and identify witnesses for later investigation. Keep accurate log of events.			
<input type="checkbox"/> Check box if aviation assets are utilized for rescue. If assets are used, coordinate with Air Operations.							
7. Prepared by (Medical Unit Leader): <p style="text-align: center;">A. Hendrie</p>				Signature: 			
8. Approved by (Safety Officer): <p style="text-align: center;">J. Novak / D. Morrison / T. Horton (T)</p>				Signature: 			
ICS 206							

ICS 205 - INCIDENT RADIO COMMUNICATIONS PLAN

1. Incident Name: Thompson

2. Date/Time Prepared Date: 07/04/2024 Time: 1930

3. Operational Period: Date From: 07/05/24 Time From: 0700 Date To: 07/06/24 Time To: 0700

4. Communications		Name	Assigned To	Rx Freq	Rx Tone	Tx Freq	Tx Tone	Mode	Notes
Ch#	Function								
1	COMMAND	CDF C7	ALL DIVS	151.4600	(T8) 103.5	159.3900	(T2) 123.0	A	TONE 2/BLOOMER
2	TACTICAL	CDF T34	DIV A / D / H	159.2475	(T17) 67.0	159.2475	(T17) 67.0	A	
3	TACTICAL	CDF T35	DIV M	151.4675	(T17) 67.0	151.4675	(T17) 67.0	A	
4	TACTICAL	CDF T36	DIV V / W	159.3225	(T17) 67.0	159.3225	(T17) 67.0	A	
5	TACTICAL	CDF T37	DIV X	151.1525	(T17) 67.0	151.1525	(T17) 67.0	A	
6	TACTICAL	CDF T26	DIV Z	151.4750	(T16) 192.8	151.4750	(T16) 192.8	A	
7	TACTICAL	CDF T27	CONT GRP I	159.2925	(T17) 67.0	159.2925	(T17) 67.0	A	
8	TACTICAL	VTAC 11	CONT GRP XV	151.1375	(T6) 156.7	151.1375	(T6) 156.7	A	
9	TACTICAL	VFIRE 24	FSR GRP I / XV	154.2725	(T6) 156.7	154.2725	(T6) 156.7	A	
10	TACTICAL	CDF T31	FSR GRP XX / ROAD	151.3925	(T17) 67.0	151.3925	(T17) 67.0	A	
11	TACTICAL	NIFC T1	UNASSIGNED	168.0500	(T4) 136.5	168.0500	(T4) 136.5	A	
12									
13									
14	A/G	CDF A/G8	ALL DIVS	159.3450	(T16) 192.8	159.3450	(T16) 192.8	A	
15	TACTICAL	CALCORD	ALL DIVS	156.0750	(T6) 156.7	156.0750	(T6) 156.7	A	
16	GUARD	AIRGUARD	ALL DIVS	168.6250	0.0	168.6250	(T1) 110.9	A	EMERGENCY USE ONLY
17									
18									
19									
20	GUARD	AIRGUARD	ALL DIVS	168.6250	0.0	168.6250	(T1) 110.9	A	EMERGENCY USE ONLY

5. Special Instructions

ver-4

6. Prepared by (Communications Unit Leader): Name: CORY COSTA Signature: *Cory Costa*

ICS 205 - CONTROLLED UNCLASSIFIED INFORMATION//BASIC NIMS IAP Date/Time: 07/04/24 1930

TRAINING SPECIALIST MESSAGE



**THOMPSON INCIDENT
CAL FIRE IMT 6
JULY 5, 2024**



**DON'T LET YOUR HARD WORK GO
UNNOTICED!**

**If you are a trainee and have an open position task book
you need to have the proper documentation for it to count.**

Every task in your PTB requires three things:

- 1. An Evaluator Record #**
- 2. Date**
- 3. The Evaluator's Initials**

Things to remember when having your tasks signed:

- 1. It needs to be legible.**
- 2. Leave room in each task completion box for more than
one signature.**

Training Specialists are available at 0600.

Any questions please contact the Training Specialists:

Shane Galvez, TNSP



FINANCE MESSAGE



TIME Process

Shift Tickets: Line supervisors complete for Hired Equipment and submit hard copy to TIME, OR complete an eShift Ticket at:
<https://shifftickets.fire.ca.gov>

Local Government: Check-in with OES; Complete the OES MARS reimbursement process

Federal resources: please provide a copy of your Crew Time Report (CTR) to TIME

CAL FIRE resources: Complete eFC-33 input sheet and provide activity updates to TIME

COMP/CLAIMS

Vehicle/Equipment Damage: Report details to Comp/Claims and have Ground Support evaluate (State vehicles will need Std. 270/274 forms)

Injuries: Submit documentation to Comp/Claims; CAL FIRE supervisors complete electronic IAPS

Property Damage: Please report details (including address, Lat/Long location) to Comp/Claims

AO-341 Hotel Rosters

Please sign the roster for every night

NO Off-Site Feeding

All feeding is provided by the Food Unit at the Incident Base

STATE OF CALIFORNIA
 DEPARTMENT OF FORESTRY AND FIRE PROTECTION
PROPERTY CERTIFICATION OF LOCATION OR DAMAGE
CERTIFICATE OF RESPONSIBILITY FOR INCIDENT OCCURRENCE
 CAL FIRE-101 page 1 of 2 (1/07)

NOTE: This form must not be used to certify lost, stolen or worn out property. A STD 152 Property Survey Report must be completed.

	DOC. NUMBER:
--	--------------

LOCATION / INCIDENT NAME:	INCIDENT NUMBER:	UNIT:	REGION:	DATE:
---------------------------	------------------	-------	---------	-------

THE FOLLOWING ARTICLES WERE: (broken, left on line, damaged, or other)	DATE OF OCCURRENCE:
--	---------------------

QUANTITY	UNIT OF MEAS.	CAL FIRE STOCK NUMBER (COMPLETE WHENEVER ASSIGNED)	DESCRIPTION (INDICATE SIZE, MAKE, MODEL, TYPE, ETC., TO CLEARLY DESCRIBE THE ITEM, PROVIDE ADEQUATE DATA TO EFFECTIVELY IDENTIFY EQUIPMENT OR PROPERTY.)	PROPERTY NUMBER

LOCATION OF ITEMS:

REMARKS:

SIGNATURE OF PERSON CERTIFYING OCCURRENCE AS DESCRIBED			
SIGNATURE:	PRINTED NAME:	TITLE:	DATE:

UNIT SUPERVISOR'S APPROVAL

COMMENTS:

SIGNATURE OF UNIT ADMINISTRATOR:	TITLE:	DATE:
----------------------------------	--------	-------

LG Reimbursement Message (CFAA)

THOMPSON (CA-BTU-012090)

The Cal OES Incident Support Unit is located at the ICP in Chico, California.

Please Check in Using the QR code below or coming by the ISU.

If you are responsible for completing F42's and reimbursement documentation, please ensure you are registered in MARS and have a Username and Password prior to DMOB as ALL F42's will be completed electronically through MARS.

CAL OES Contacts for THOMPSON

Region III Incident Support Unit (Linda FPD)

Cell (916) 761-8038 Email oesisu5263@gmail.com

Rick Young (916) 541-3165



Cal OES Check-In



MARS



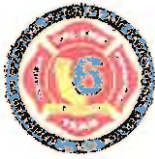

PUBLIC INFORMATION

Public Information Line: 866-916-3566

Media Line: 601-340-4711

CURRENT INCIDENT STATUS	
Incident Start Date: 07/02/2024	Incident Start Time: 10:51 AM
Cause: Under Investigation	Acres:
Containment:	Total Personnel:

MEDIA

California State Penal Code Section 409.5(d) allows the news media to enter scenes of disaster, riot, or civil disturbance. Correctly identified news media members should not be restricted from entering locations specified within the code. However, this does not include crime scenes or private property and does not imply that the news media may interfere with incident operations while in the areas of concern. More information can be found by following the QR code.



CAL FIRE SOCIAL MEDIA POLICY

When assigned to a CAL FIRE incident, all personnel shall adhere to the CAL FIRE social media policy, Section 0691. Following the QR code, for further information about the CAL FIRE social media policy.



PHOTOGRAPHS AND VIDEOS OF THE INCIDENT

The Public Information Office would like copies of the video and pictures that were safely took while not in an emergency, fire suppression activity, or overhead assignment. Bring video and pictures to the Public Information trailer; photos will be reviewed and possibly uploaded to our many CAL FIRE social media sites. As a reminder the Public Information Office does not want photographs or videos that depict unsafe, unprofessional, or embarrassing circumstances, which are a severe breach of ethics.



CURRENT INCIDENT UPDATE:

Scan the QR code to the right to view the most up-to-date incident status.



LOST AND FOUND

The Information Section will manage lost and found items for the incident at the PIO Trailer.

Incident Base Camp Mailing Address
<p>c/o Public Information Office/Trailer ATTN: Recipient Name and O-number Silver Dollar Fairgrounds 2357 Fair Street, Chico, CA 95928</p>



THOMPSON INCIDENT PEER SUPPORT:



The Thompson Peer Support Team is available on the incident for any peer support needs.

Examples of peer support needs are, but not limited to, understanding stress reactions, dealing with traumatic experiences, professional or personal crisis, other behavioral health impacts and/or obtain vetted resiliency resources.

The best way to get a hold of a Peer Team member is to connect with a peer at the Peer Support trailer, located at the ICP.

In addition, there is an onsite clinician available to meet on an individual and/or group basis.



Peer Support Handouts

Stay Healthy, Stay Alert and Stay Strong!



Thompson Fire Ground Support

Ground support / Demob Inspections

2535 Notre Dame Blvd, Chico CA 95928

Fuel Locations

ICP

Gas and Diesel Available

Silver Dollar Fairgrounds

2357 Fair St.

Chico, CA 95928

Incident Repairs

2535 Notre Dame Blvd

Chico, CA 95928

EQPM Jesse Truelock: (209) 419-4430

VSRS Nathan Delcarlo: (530) 310-2230

10:00 p.m. to 6:00 a.m. repair contact number: (916) 206-8967

Transportation/Runners

EQPM: Wendy Hanson: (760) 567-5443

GSUL (T) Kevin Berghaus: (714) 715-0481

GSUL Jason Truelock: (707) 779-2783

GSUL Jeremy Christofferson: (951) 287-0886

Number	Facility
1	PIO
2	Water, Lunch, & Ice
3	Overhead Parking
4	Facilities
5	Supply
6	Feeding
7	Briefing
8	Procurement
9	Peer Support
10	Comp Claims, IAPS, Finance Section Chief
11	Cooling tent
12	CDCR, MERT
13	OES
14	Clerical, Safety, Logistics, IC, Operations, FBAN, IMET, Medical
15	Ordering, Communications, COM24
16	PIO, Law Enforcement Liason, Butte Sheriff Liason
17	Resources, Crew Tech Spec, Situation, GIS
18	Engine Parking
19	Fuel
20	Incinet, Motels, Training, Check-in
21	Dozer, Water Tender Parking

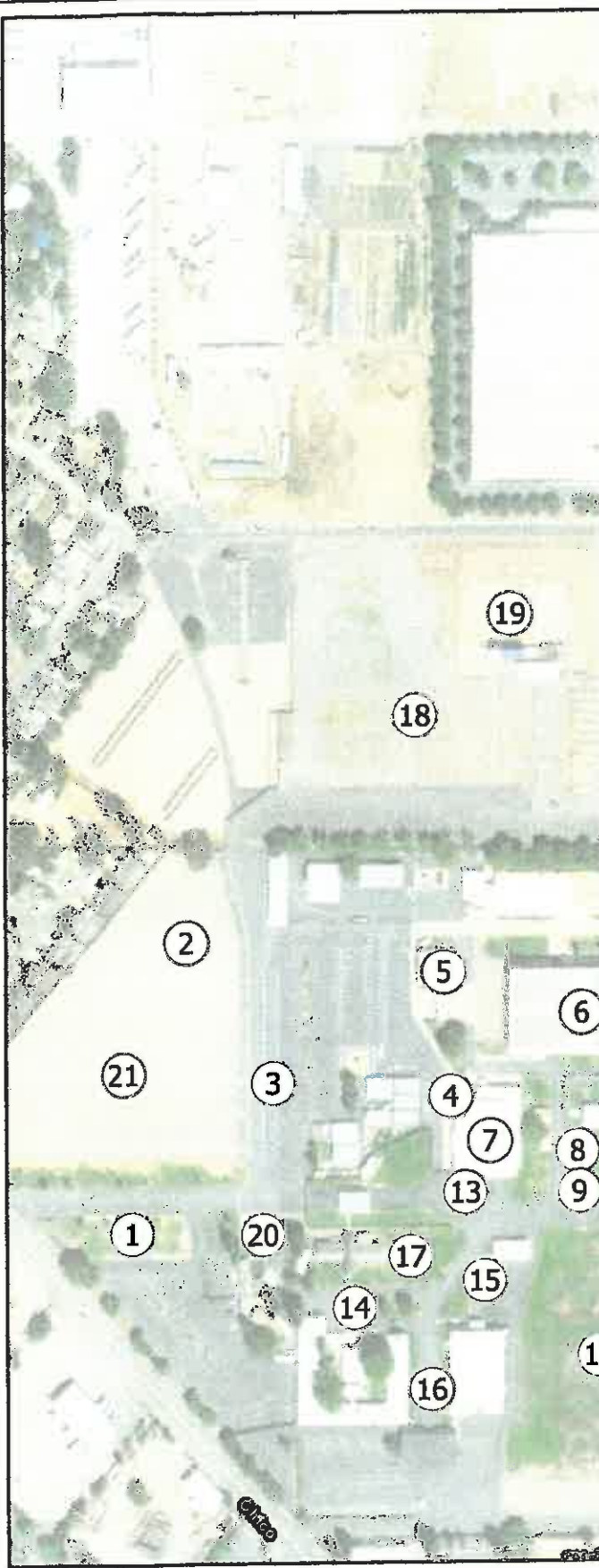

Datum: NAD 83 1:3,785

Miles
0 1/4 1/2

FACILITIES MAP
Thompson Incident
CA-BTU-012090
7/5/2024

DISCLAIMER: The displayed incident data is approximate and should only be used for informational purposes. The information contained in supporting incident reports may differ from GIS data maintained by different agencies and is not necessarily accurate to mapping, surveying, or engineering standards.

MT 6 GIS
7/6/2024
10:42 PM

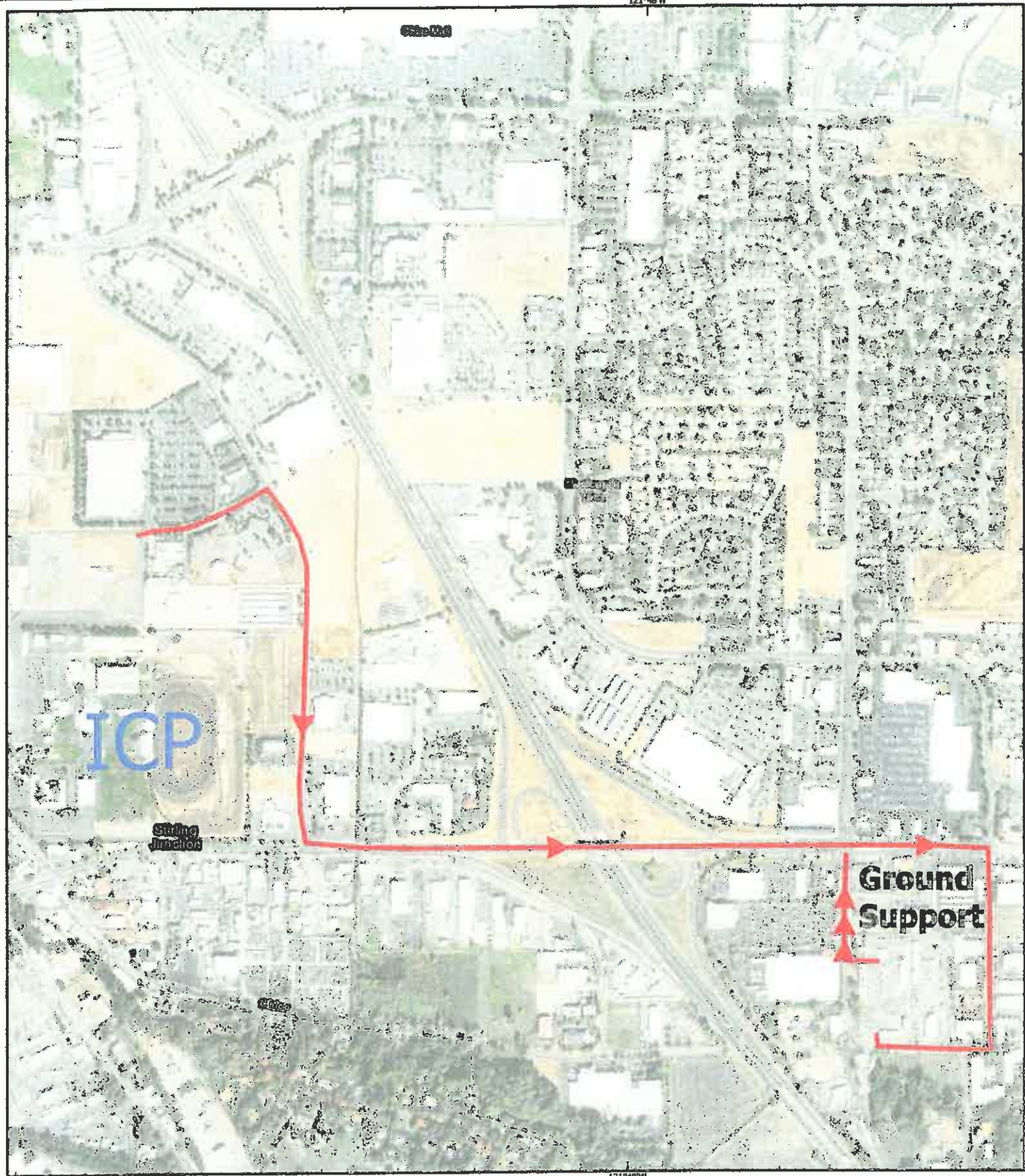

Datum: NAD 83



1:9,266



FACILITIES MAP
Thompson Incident
CA-BTU-012090
7/5/2024



DISCLAIMER:
 The displayed location data is approximate and should only be used for informational purposes. The information contained in this report was derived from GIS data maintained by other agencies and is not necessarily accurate to mapping, surveying, or engineering standards.

BT 8 08
 7/2/24
 7:42 PM

UNIT LOG (ICS 214)

1. Incident Name: <p style="text-align: center;">Thompson</p>	2. Operational Period: Date From: 7/5/24 Date To: 7/6/24 Time From: 0700 Time To: 0700
---	--

3. Unit Name/Designators	4. Unit Leader (Name and ICS Position)
---------------------------------	---

5. Personnel Assigned/Designators		
NAME	ICS POSITION	HOME BASE

6. Activity Log (Continue on Reverse)

TIME	MAJOR EVENTS

7. Prepared By:	Date/Time:	NIMS IAP
------------------------	-------------------	----------

