

INCIDENT ACTION PLAN SITES AND POINT INCIDENT

CA-LNU-011083, CA-LNU-010992

Saturday



OPERATIONAL PERIOD

6/22/2024 0700
to
6/23/2024 0700



This page left intentionally blank



INCIDENT OBJECTIVES (ICS 202)

1. Incident Name: SITES and POINT	2. Operational Period:	Date From: 6/22/2024 Time From: 0700	Date To: 6/23/2024 Time To: 0700
---	-------------------------------	---	-------------------------------------

3. Objective(s):

Management Objectives

- Provide for emergency personnel and public safety at all times.
- Protect property, improvements, and infrastructure.
- Ensure coordinated, timely and accurate release of public information.
- Foster and maintain relationships with all cooperators and stakeholders.
- Protect economic, natural, cultural and heritage resources.
- Ensure costs are aligned with mission priorities.

Point Fire Branch I / III Control Objectives

- Keep the fire within the current perimeter

Sites Fire Branches V and VII Control Objectives

- Keep the fire North of Old Wilbur Road
- Keep the fire South of the Glenn/Colusa County line
- Keep the fire East of the Men(CDCR)no National Forest boundary line
- Keep the fire West of the Tehama-Glenn Canal

General Situational Awareness:

Steep and rugged terrain, critically dry and receptive fuel beds, active area for fire history and drought stressed trees.

5. Site Safety Plan Required? Yes No

Approved Site Safety Plan(s) Located at:

6. Incident Action Plan

<input checked="" type="checkbox"/> ICS 203	<input checked="" type="checkbox"/> ICS 215A	<input type="checkbox"/> ICS 205 A	<input type="checkbox"/>
<input checked="" type="checkbox"/> ICS 204	<input checked="" type="checkbox"/> ICS 220	<input checked="" type="checkbox"/> Training Message	<input type="checkbox"/>
<input checked="" type="checkbox"/> ICS 205	<input checked="" type="checkbox"/> Facility Maps	<input checked="" type="checkbox"/> Travel Map	<input type="checkbox"/>
<input checked="" type="checkbox"/> ICS 206	<input checked="" type="checkbox"/> Weather Forecast	<input checked="" type="checkbox"/> Demob Plan	<input type="checkbox"/> County Health Message
<input checked="" type="checkbox"/> ICS 208	<input checked="" type="checkbox"/> Fire Behavior	<input checked="" type="checkbox"/> Finance Message	<input checked="" type="checkbox"/> ICS 214

7. Prepared By: Chris Burch **Position/Title:** PSC **Signature:**

8. Approved by Incident Commander: Dusty Martin **Signature:**

ICS 202 NIMS IAP

ORGANIZATION ASSIGNMENT LIST (ICS 203)

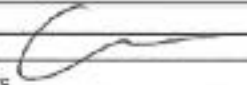
1. Incident Name: SITES and POINT		2. Operational Period: Date From: 6/22/2024 Time From: 0700		Date To: 6/23/2024 Time To: 0700	
3. Incident Commander(s) and Command Staff:			7. Operation Section:		
IC/UC's	Dusty Martin, Scott Corn (T), Bob Counts (T)	Operations	Kent Cunningham, Rob Weltstein (T)		
Deputy	Andy Turner	Deputy Operations	Shane Lauderdale, Matt Brown (T)		
Safety Officer	Clinton Hamilton	Night Ops	Erich Schwab, Trevyn Close (T)		
Information Officer	Lucas Spelman, Jas Shaw, Wendy Oaks (T)	Staging Area			
Liaison Officer	Mitch Villapando, Dave Barnett, Lonny Olson (T)	Branch	I / III	Dave Wood, Travis Pederson(Dep)	
4. Agency/Organization Representatives:		Division/Group	A/B/H	Dave Highl, David Pena (T)(12)	
Agency/Organization	SITES AREP	Division/Group	D/E	Chris Rickett	
LNU Line Officer	Justin Benguerel	Division/Group			
CAL OES	Rick Young	Division/Group			
BLM	Ray Ucha	Division/Group			
Colusa SO	Mike Bradwell	Division/Group	Supp Repair	Jay Fazio	
Colusa EOC	Kris Cooper	Division/Group			
PG & E	Mike Weber	Division/Group			
Williams Fire Authority	Jeff Gilbert	Branch	V	Justin McGough, Ryan Kinyon (T)	
	POINT AREP	Division/Group	AA	Christopher Markey	
LNU Line Officer	Ben Nichols	Division/Group	DD/JJ	Clint Singleton, James Michels (T)	
CHP	Russ Ingles	Division/Group	MM	Dan Bortante, Brian Gorrindo (T)	
PG & E	Brian Diemer	Division/Group			
Scosoma DEM	James Cooper	Division/Group			
Scosoma SO	John Molinari	Division/Group			
CAL OES	Corey Zander	Division/Group			
Amy Corps of Engineers	Jonna Hiltbrand	Branch	VII	Mike Bathem, Ryan Isham (T)	
				Dan Schindler, Bret Swearingin, Jonathan Cripe(T)	
5. Planning Section:		Division/Group	RR		
Chief	Gwyndolyn Ozard	Division/Group	ZZ	Luke Stachar, Shane Lamkin(T)	
Deputy	Dave Ehy, Chris Burch	Division/Group			
Resource Unit	D. Newell, M. Thomas, N. Ozard, M. Selzer, J. Irving, J. Land (T)	Division/Group			
Situation Unit	Nick Wallingford, Dan Sooy (T)	Division/Group			
CDCRumentation Unit	Hannah Billows	Branch	Suppression Repair	Steven Chapman (12)	
Demobilization Unit	Chris Lynch, Brian Torosian	Division/Group	Suppression Repair	Mike Watner (12), Anthony Pescatore (12), Ryan Wimmer (T)(12)	
GISS	Daniel Funderburg	Division/Group			
FBAN	Jon Pangburn, Russ Dollarhide (T)	Division/Group			
IMET	Mike Seaman	Division/Group			
Training Tech Spec	Dennis Martin	Air Operations Branch	Director:	G. Bradshaw, N. Malleck	
Hired Equipment	Tim Bingham, Jake Lefort (T)	Air Support Group Supervisor	Joah Faulkner		
Crew Tech Spec		Air Tactical Group Supervisor	Kyle Lunsted		
6. Logistics Section		Helibase Manager			
Chief	Matt Reich, Jason Warden, Shawn Burris (T), Travis Heard (T)				
Supply Unit	Daniel Williams				
8. Finance/Administration Section:					
Facilities Unit	Jason Wilson, Obet Martinez, Justin Finley	Chief	Bill Stirton, Shane Beck (T)		
Ground Support Unit	Conor Stapleton	Deputy	Greg Tunzi		
Communications Unit	Joe Peterson	Time Unit	Robert Chesnick, Tim Holsworth (T)		
Medical Unit	Steve McGary	Procurement Unit	Matt Stark		
FDUL	Jesse McGuire	Comp/Claims Unit	Chad Nadey		
Ordering Manager	Robyn Williams	Cost Unit	Derek McTiernan		
Motel Unit	Dawn Muschetto				
Prepared By: Name:	Chris Burch	Position/Title:	PSC	Signature:	
ICS 203		Date/Time:	6/21/2024 2300 hours		



Point Fire Weather FORECAST



IMET contact - (816) 589-0168

FORECAST NO: 3
PREDICTION FOR: SATURDAY and SUNDAY
FORECAST ISSUED: 06/21/2024 at 1900

NAME OF FIRE: Point
SHIFT DATE: June 22, 2024
SIGNED: *[Signature]*
Incident Meteorologist (Mike Seaman)

WEATHER DISCUSSION: A marine layer will bring excellent RH recovery this morning, along with patchy low clouds. Once this marine layer burns off by mid-morning, a very warm airmass in place across the region boost temperatures into the low 90s this afternoon, while RH trends slightly lower. Winds will continue to be driven by slope flows across the area today through the weekend. The marine layer is expected to return tonight resulting in another night of excellent RH recovery.

FORECAST for TODAY:

WEATHER: Partly cloudy (30-40% shading) through 0900, then becoming sunny (0-5% shading).

MAX TEMP: 91-95° F **Trend:** Up 2-4 ° F

MIN RH: 26-30% **Trend:** Down 1-3%

20 FT WINDS:

Slope/valley....Downslope/down-drainage 3 to 6 mph becoming upslope-up-drainage after 0900.
Ridgetop.....Northwest 4 to 7 mph in morning, shifting to the southeast in the afternoon.

INVERSION: Lifting to 2000 ft by 0900, then rising to near 4000 ft after 1300.

AFTERNOON MIXING HEIGHT: 4,000 ft AGL

TRANSPORT WINDS: Southwest 6 mph.

CHANCE OF PRECIP: 0%

CWR: 0%

LAL: 1

TONIGHT:

WEATHER: Clear, then becoming mostly cloudy overnight.

MIN TEMP: 54-58° F **MAX RH:** 70-80%

20 FT WINDS: Downslope/down-drainage 3-7 mph. Ridgeline winds northwest 3-7 mph after 2200.

CHANCE OF PRECIP: 0%

CWR: 0%

LAL: 1

SUNDAY:

WEATHER: Partly cloudy (30-40% shading) through 0900, then becoming sunny (0-5% shading).

MAX TEMP: 86-90° F **Trend:** Down 4-6° F

MIN RH: 34-38% **Trend:** Up 6-9%

20 FT WINDS:

Slope/valley....Downslope/down-drainage 3 to 6 mph becoming upslope-up-drainage after 0900.
Ridgetop.....Northwest 4 to 7 mph in morning, shifting to the southeast in the afternoon.

INVERSION: Lifting to 1500 ft by 0900, then rising to near 3000 ft after 1300.

AFTERNOON MIXING HEIGHT: 3,000 ft AGL

TRANSPORT WINDS: Southwest 7 mph.

CHANCE OF PRECIP: 0%

CWR: 0%

LAL: 1



Sites Fire Weather FORECAST



IMET contact - (816) 589-0168

FORECAST NO: 4
PREDICTION FOR: SATURDAY and SUNDAY
FORECAST ISSUED: 06/21/2024 at 1900

NAME OF FIRE: Sites
SHIFT DATE: June 22, 2024
SIGNED: *[Signature]*

Incident Meteorologist (Mike Seaman)

WEATHER DISCUSSION: A hot and relatively dry airmass will remain across the fire area today, boosting afternoon temperatures to near 100 degrees for the second straight day. This heating will lift the inversion layer above 8000 feet by early afternoon, allowing humidity to fall near or just below 20%. Southerly winds aloft will strengthen through the day, and as the inversion lifts these winds will mix to the surface by mid-afternoon, and persist through sunset, gradually shifting to southwesterly with time. Hot conditions will continue Sunday, along with gusty afternoon winds.

FORECAST for TODAY: *** HEAT ADVISORY TODAY; SOUTH WINDS INCREASE THIS AFTERNOON ***

WEATHER: Sunny (0-5% shading) and hot.

MAX TEMP: 98-102° F **Trend:** Up 1-3° F
MIN RH: 17-21% **Trend:** Little Change

20 FT WINDS:

Slope/valley... Downslope/down-drainage 2 to 6 mph early, becoming southeast 6 to 10 mph with gusts 12-16 mph after 0900, then becoming south-southwest 10-14 mph with gusts 21-25 mph after 1400.
Ridgetop..... North 3-6 mph early, becoming southeast 6 to 9 mph with gusts 12-15 mph after 0900 increasing to south-southwest 12-16 mph with gusts around 25 mph after 1400.

INVERSION: Lifting to 3000 ft by 0900, then rising above 8000 ft after 1400.

MAX AFTERNOON MIXING HEIGHT: 9,500 ft AGL **TRANSPORT WINDS:** South 12 mph.

CHANCE OF PRECIP: 0% **CWR:** 0% **LAL:** 1

TONIGHT: *** GUSTY SOUTHWEST WINDS THIS EVENING ***

WEATHER: Clear.
MIN TEMP: 65-69° F **MAX RH:** 37-42%

20 FT WINDS:

Slope/valley: Southwest 10-14 mph with gusts 21-25 mph, becoming down-drainage 3-7 mph after 2200.
Ridgetop: Southwest 12-15 mph with gusts 22-28 mph, becoming north 3-6 mph after 2100.

INVERSION: Developing after 2000. **CHANCE OF PRECIP:** 0% **CWR:** 0% **LAL:** 1

SUNDAY: *** REMAINING HOT WITH GUSTY AFTERNOON SOUTH WINDS ***

WEATHER: Sunny (0-5% shading)
MAX TEMP: 96-99° F **Trend:** Down 1-3° F
MIN RH: 19-23% **Trend:** Up 1-2%

20 FT WINDS:

Slope/valley... Downslope/down-drainage 2 to 6 mph early, becoming southeast 5 to 8 mph with gusts 10-14 mph after 0900, then becoming south-southwest 10-14 mph with gusts 21-25 mph after 1400.
Ridgetop..... North 3-6 mph early, becoming southeast 6 to 9 mph with gusts 12-15 mph after 0900 increasing to south-southwest 12-16 mph with gusts around 25 mph after 1400.

INVERSION: Lifting to 3000 ft by 0900, then rising above 7000 ft after 1400.

MAX AFTERNOON MIXING HEIGHT: 8,500 ft AGL **TRANSPORT WINDS:** South 12 mph.

CHANCE OF PRECIP: 0% **CWR:** 0% **LAL:** 1

FIRE BEHAVIOR FORECAST

FORECAST NUMBER: 4	TYPE OF FIRE: Wildland
FIRE NAME: Sites	OPERATIONAL PERIOD: 6/22-6/23, 0700-0700
DATE ISSUED: 6/21/2024	TIME ISSUED: 1700
UNIT: CA-LNU-011083	SIGNED: 
Typed/printed: Ross Dollarhide, FBAN(T)	

INPUTS

WEATHER SUMMARY: *HEAT ADVISORY IN EFFECT; GUSTY SOUTHWEST WIND*

Elevated temps with increasing SW winds through Sunday.

Temp: 98-102 max; 65-69 min

RH: 17-21% min; 49-54% max

Wind: SW 12-16, gust 21-25 day; SW 12-15, gust 22-28 night

OUTPUTS

FIRE BEHAVIOR

GENERAL:

The fire has reached the control lines and is becoming fuel-limited, with active mop-up operations underway. Increased temperatures and gusty winds create the potential for spot fires with fine fuels remaining highly receptive, exhibiting a 100% probability of ignition. While early season conditions make brush fuels resistant to fire, they can still support fire spread when wind and topography align.

In the absence of weather conditions outside the forecast or extreme fire behavior conditions expect:

	Max. Flame Length	Max. Rate of Spread	Spotting	Probability of Ignition
Grass	8-12' (2.4-3.7 m)	120-240 ft/min (2.2-4.4 km/hr)	< 0.5 mile (0.8 km)	100%
Grass-Shrub	8-11' (2.4-3.3 m)	50-105 ft/min (0.9-1.9 km/hr)	< 0.5 mile (0.8 km)	100%
Shrub	20-25' (6-7.6 m)	115-200 ft/min (2.1-3.7 km/hr)	< 1.0 mile (1.6 km)	100%
Timber Understory	11-15' (3.3-4.5 m)	80-115 ft/min (1.1-2.1 km/hr)	< 0.7 mile (1.1 km)	100%

****minimum safety zone size is 1.1 acre (0.4 Ha) for a Strike Team of Engines in Brush.**

****minimum safety zone size is 0.5 acres (0.2 Ha) for a Strike Team of Engines in Timber Understory.**

SPECIFIC:

Branch I / III: No fire behavior anticipated.

Branch V: Spotting potential elevated with windy conditions. Potential for re-burn in drainages and interior pockets where brush did not fully consume.

Branch VII: Winds aligned with the East Park escarpment will create an enhanced risk for re-burn in poorly consumed brush pockets increasing spotting potential out to 1 mile.

AIR OPERATIONS:

Anticipate hazy conditions and reduced visibility early, with the inversion lifting by 1400. Mixing height: 9,500 ft. AGL, Transport winds: S 12 mph, Sunrise 0543, Sunset 2038.

SAFETY

Tragedies have occurred during mop up, especially in light flashy fuels under windy conditions—maintain your situational awareness.

ASSIGNMENT LIST (ICS 204 WF)

CONTROLLED UNCLASSIFIED
INFORMATION/BASIC

1. Incident Name: SITES and POINT	2. Operational Period: Date From: 06/22/24 Date To: 06/23/24 Time From: 0700 Time To: 0700	3. Branch Division V AA Page 1 of 1 Alpha-Alpha
--	---	--

4. Operations Personnel:	
Operations Section Chief: Kent Cunningham, Rob Wettstein (T) Branch Director: Justin McGough, Ryan Kinyon (T) Division/Group Supervisor: Christopher Markey	Night Ops: Erich Schwab, Trevyn Close (T) Branch Safety: Air Attack: Kyle Lunsted

5. Resources Assigned:		** Resources Below in Bold are 12 Hour **					
Resource Identifier	ALS	LWD	Leader	Personnel	Request #	Hours	Reporting Location
STC BTU 9211C			JON PEERY	1	E-48	0700-0700	DP11
STC SHU 9241C			NOEL, BRYAN	18	E-49	0700-0700	DP11
STC TGU 9250C			ALLEN, RICHARD	16	E-220	0700-0700	DP11
T/F SKU 01			THOMPSON, DAVID	15	E-51	0700-0700	DP11
T/F XSN 2387 (3,3,3,3,6)	X		WINDREM, MATT	19	E-233	0700-0700	DP11
STG BTU 9213G (CAL FIRE FF)			BOSTON, GUS	29	C-6	0700-0700	DP11
STG NEU 9237G (CCC & CNA)			BENSON, TRAVIS	36	C-25	0700-0700	DP11
STG TGU 9257G (CALFIRE FF)			LAMONICA, MICHAEL	31	C-5	0700-0700	DP11
STG SKU 9262G (CALFIRE FF)			JONES, JON	31	C-22	0700-0700	DP11
STL SHU 9245L			CAPEEN, JOHN	10	E-207	0700-0700	DP11
W/T2 PVT E-35 J-K			ALVERNAZ, JOHN	2	E-35	0700-0700	DP11
W/T PVT E-191 CULP			CULP, ALVARNEZ	2	E-191	0700-0700	DP11
W/T PVT E-192 - MCGOWAN			BUCKMAN, ROBIN	2	E-192	0700-0700	DP11
FEMP DOUGHERTY			DOUGHERTY, BRANDON	1	O-192	0700-0700	DP11
FEMP BERUBE			BERUBE, SEAN	1	O-186	0700-0700	DP11

6. Work Assignments:
Identify and document suppression repair needs.
Validate, hold and improve control lines.
Backhaul trash to DP 11.
Mop up 300' from control lines.

7. Special Instructions:
Water tenders will not fill from Maxwell or the community of Century Ranch.

8. Communications								
Name	Ch	Function	Rx Freq	Rx Tone	Tx Freq	Tx Tone	Mode	Notes
CDFC1T15	2	COMMAND	151.3550	(T8) 103.5	159.3000	(T15) 162.2	A	North side of incident, Tone 15
CDF T14	5	TACTICAL	159.3075	(T16) 192.8	159.3075	(T16) 192.8	A	
CDF A/G 14	14	A/G	151.3325	(T16) 192.8	151.3325	(T16) 192.8	A	
CALCORD	15	TACTICAL	156.0750	(T6) 156.7	156.0750	(T6) 156.7	A	
AIRGUARD	16	EMERGENCY	168.6250	0.0	168.6250	(T1) 110.9	A	

9. Prepared by: Name: David Newell RESL
Signature: 
Date/Time: 6/21/2024 2200 Personnel Count: 214

ASSIGNMENT LIST (ICS 204 WF)

CONTROLLED UNCLASSIFIED
INFORMATION/BASIC

1. Incident Name: SITES and POINT	2. Operational Period: Date From: 06/22/24 Date To: 06/23/24 Time From: 0700 Time To: 0700	3. Branch Division V DD/JJ
4. Operations Personnel:		Page 1 of 1

Operations Section Chief: Kent Cunningham, Rob Wettstein (T)	Night Ops: Erich Schwab, Trevyn Close (T)
Branch Director: Justin McGough, Ryan Kinyon (T)	Branch Safety:
Division/Group Supervisor: Clint Singleton, James Michels (T)	Air Attack: Kyle Lunsted

5. Resources Assigned:		** Resources Below in Bold are 12 Hour **					
Resource Identifier	ALS	LWD	Leader	Personnel	Request #	Hours	Reporting Location
STC MRN 9150C			WALLACE, KEITH	21	E-231	0700-0700	DP16
STC NEU 9230C			CHIZEK, MICKEY	16	E-52	0700-0700	DP16
T/F XSN 2386 (3,3,3,3,6)	X		DEGRAFFENREID, GINO	21	E-232	0700-0700	DP16
STG HUU 9122G (CDCR)			HERMAN, COLIN	35	C-45	0700-0700	DP16
STG LNU 9143G (CDCR)			GALVAN, JUSTIN	41	C-43	0700-0700	DP16
STG LNU 9144G (CDCR)			HUFF, JOSH	24	C-44	0700-0700	DP16
W/T2 PVT E-36 COPPER			KUEHN, RICHARD	2	E-36	0700-0700	DP16
W/T1 PVT E-38 LENAHAUS			MIKE LENAHAN	2	E-38	0700-0700	DP16
W/T PVT E-169 D8 ENT			DEVORSS, JUSTIN	2	E-169	0700-0700	DP16
W/T PVT E-190 CULP			CURREY, COLE	2	E-190	0700-0700	DP16

6. Work Assignments:
Mop up minimum 300' from control lines.
Identify and document suppression repair needs.
Backhaul excess trash to DP 11.

7. Special Instructions:
Water tenders will not fill from Maxwell or the community of Century Ranch.

8. Communications

Name	Ch	Function	Rx Freq	Rx Tone	Tx Freq	Tx Tone	Mode	Notes
CDFC1T12	1	COMMAND	151.3550	(T8) 103.5	159.3000	(T12) 127.3	A	WALKER RIDGE, Tone 12
CDF T18	8	TACTICAL	159.3825	(T16) 192.8	159.3825	(T16) 192.8	A	
CDF A/G 14	14	A/G	151.3325	(T16) 192.8	151.3325	(T16) 192.8	A	
CALCORD	15	TACTICAL	156.0750	(T6) 156.7	156.0750	(T6) 156.7	A	
AIRGUARD	16	EMERGENCY	168.6250	0.0	168.6250	(T1) 110.9	A	

9. Prepared by: Name: David Newell RESL

Signature: 

ICS 204 Date/Time: 6/21/2024 2200 Personnel Count: 166

ASSIGNMENT LIST (ICS 204 WF)

CONTROLLED UNCLASSIFIED
INFORMATION/BASIC

1. Incident Name: SITES and POINT	2. Operational Period: Date From: 06/22/24 Date To: 06/23/24 Time From: 0700 Time To: 0700	3. Branch Division V MM
--	---	--

4. Operations Personnel:		Page 1 of 1 Mike-Mike
Operations Section Chief: Kent Cunningham, Rob Wettstein (T)	Night Ops: Erich Schwab, Trevyn Close (T)	
Branch Director: Justin McGough, Ryan Kinyon (T)	Branch Safety:	
Division/Group Supervisor: Dan Bonfante, Brian Gorrindo (T)	Air Attack: Kyle Lunsted	

5. Resources Assigned:		** Resources Below in Bold are 12 Hour **					
Resource Identifier	ALS	LWD	Leader	Personnel	Request #	Hours	Reporting Location
STC XSJ 4177C		6/19	JASON HARPER	18	E-9148	0700-1900	DP20
STC XSD 6411C			JASON BERG	22	E-54	0700-1900	DP20
STG SCU 9163G (CNA)			GLIATTO	38	C-9031	0700-0700	DP20
STG LMU 9220G (CALFIRE FF)			TENNYSON	28	C-47	0700-0700	DP20
STG SHU 9246G (CDCR)			POWELL, BENJAMIN	30	C-42	0700-0700	DP20
CRW2IA MNF - ELK MT			MARCKS	23	C-3	0700-1900	DP20
W/T1 PVT E-40 CVR			SEAVAR, PAUL	2	E-40	0700-0700	DP20
W/T PVT E-195 FUNES ENT			FUNES, ANTHONY	2	E-195	0700-0700	DP20
W/T PVT E-196 URBAN			WEINMAN, ERIC	2	E-196	0700-0700	DP20
CHIP+						0700-1900	DP20
FEMP AVIS			AVIS, BEN	1	O-187	0700-0700	DP20
FEMT SPELLMAN			SPELLMAN, RONALD	1	O-129	0700-0700	DP20

6. Work Assignments:
 Hold and improve control lines.
 Fall hazard trees and trees that threaten control lines.
 Identify and document suppression repair needs.
 Mop up minimum 300' from control lines.

7. Special Instructions:
 Water tenders will not fill from Maxwell or the community of Century Ranch.

8. Communications								
Name	Ch	Function	Rx Freq	Rx Tone	Tx Freq	Tx Tone	Mode	Notes
CDFC1T12	1	COMMAND	151.3550	(T8) 103.5	159.3000	(T12) 127.3	A	WALKER RIDGE, Tone 12
CDF T17	7	TACTICAL	151.3925	(T16) 192.8	151.3925	(T16) 192.8	A	
CDF A/G 14	14	A/G	151.3325	(T16) 192.8	151.3325	(T16) 192.8	A	
CALCORD	15	TACTICAL	156.0750	(T6) 156.7	156.0750	(T6) 156.7	A	
AIRGUARD	16	EMERGENCY	168.6250	0.0	168.6250	(T1) 110.9	A	

9. Prepared by: Name: David Newell RESL Signature:

ICS 204 Date/Time: 6/21/2024 2200 Personnel Count: 167

ASSIGNMENT LIST (ICS 204 WF)

CONTROLLED UNCLASSIFIED
INFORMATION/BASIC

1. Incident Name: SITES and POINT	2. Operational Period: Date From: 06/22/24 Date To: 06/23/24 Time From: 0700 Time To: 0700	3. Branch Division Suppression Suppression Repair Repair
4. Operations Personnel:		Page 1 of 3

Operations Section Chief: Kent Cunningham, Rob Wettstein (T)	Night Ops: Erich Schwab, Trevyn Close (T)
Branch Director: Steven Chapman (12)	Branch Safety:
Division/Group Supervisor: Mike Watner (12), Anthony Pasatore (12), Ryan Wismer (T)(12)	Air Attack: Kyle Lunsted

5. Resources Assigned:		** Resources Below in Bold are 12 Hour **					
Resource Identifier	ALS	LWD	Leader	Personnel	Request #	Hours	Reporting Location
STC XAL 2870C			KONG, JASON	22		0700-1900	ICP
STG HUU 9126G			ALTAMIRANO, JOHN		C-7	0700-1900	ICP
STG LNU 9145G (CDCR)			SWITHENBANK, MATT	28	C-36	0700-1900	ICP
STG TGU 9258G (CAL FIRE FF)			GILL, TYLER	31	C-26	0700-1900	ICP
STL SHU 9218L			FINKENKELLER, KEVIN	5	E-1	0700-1900	ICP
STL NEU 9238L			GREGERSEN, ANDY	8	E-222	0700-1900	ICP
STL TGU 9250L			WILLBANKS, CLIFF	7	E-9095	0700-1900	ICP
DO22 LNU 1448			SWEENEY	2	E-15	0700-1900	ICP
DO22 LNU 1449			MITTELSTADT, KRIS	3	E-19	0700-1900	ICP
DO22 PVT E-3 LENAHA NS			MIKE LENAHA N	2	E-3	0700-1900	ICP
DO22 PVT E-4 LENAHA NS			MIKE LENAHA N	2	E-4	0700-1900	ICP
DO22 PVT E-5 LENAHA NS			MIKE LENAHA N	2	E-5	0700-1900	ICP
DO22 PVT E-6 LEMUEL			PEARSON, LEMUEL	2	E-6	0700-1900	ICP
DO22 PVT E-27 DUNLAP FARMS			WILLIAM DUNLAP	2	E-27	0700-1900	ICP
DO22 PVT E-28 M5 FARMS			MARK GARNER	2	E-28	0700-1900	ICP
DO22 PVT E-29 HD EXCAVATING			BRETT DOUD	3	E-29	0700-1900	ICP
DO22 PVT E-30 COLEMAN			COLEMAN	3	E-30	0700-1900	ICP
DO22 PVT E-31 DEL BONDIO			CHRIS PONCIA	1	E-31	0700-1900	ICP

6. Work Assignments:
Implement suppression repair plan.

7. Special Instructions:
Water tenders will not fill from Maxwell or the community of Century Ranch.

8. Communications

Name	Ch	Function	Rx Freq	Rx Tone	Tx Freq	Tx Tone	Mode	Notes
CDFC1T12	1	COMMAND	151.3550	(T8) 103.5	159.3000	(T12) 127.3	A	WALKER RIDGE, Tone 12
NIFC T2	11	TACTICAL	168.2000	(T5) 146.2	168.2000	(T5) 146.2	A	
CDF A/G 14	14	A/G	151.3325	(T16) 192.8	151.3325	(T16) 192.8	A	
CALCORD	15	TACTICAL	156.0750	(T6) 156.7	156.0750	(T6) 156.7	A	
AIRGUARD	16	EMERGENCY	168.6250	0.0	168.6250	(T1) 110.9	A	

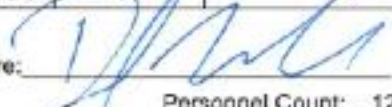
9. Prepared by: Name: David Newell RESL Signature: 

ICS 204 Date/Time: 6/21/2024 2200 Personnel Count: 125

ASSIGNMENT LIST (ICS 204 WF)

CONTROLLED UNCLASSIFIED
INFORMATION/BASIC

1. Incident Name: SITES and POINT	2. Operational Period: Date From: 06/22/24 Date To: 06/23/24 Time From: 0700 Time To: 0700	3. Branch Division Suppression Suppression Repair Repair
4. Operations Personnel:		Page 2 of 3

Operations Section Chief: Kent Cunningham, Rob Wettstein (T)	Night Ops: Erich Schwab, Trevyn Close (T)
Branch Director: Steven Chapman (12)	Branch Safety:
Division/Group Supervisor: Mike Watner (12), Anthony Pascatore (12), Ryan Wimmer (T)(12)	Air Attack: Kyle Lunsted

5. Resources Assigned:		** Resources Below in Bold are 12 Hour **					
Resource Identifier	ALS	LWD	Leader	Personnel	Request #	Hours	Reporting Location
DOZ2 PVT E-32 DEL BONDIO			CHRIS PONCIA	1	E-32	0700-1900	ICP
DOZ2 PVT E-33 FIRE LINE				2	E-33	0700-1900	ICP
DOZ PVT E-34 C&P			PATRIC TARBUSH	4	E-34	0700-1900	ICP
EXC PVT E-238 BOGGS EQT			BOGGS, STEVE	0	E-238	0700-1900	ICP
EXC PVT E-239 KITE					E-239	0700-1900	ICP
EXC PVT E-240 K&J			SITES, KYLE	2	E-240	0700-1900	ICP
GDR PVT E-241 4C			STILWELL, CODY	2	E-241	0700-1900	ICP
GDR PVT E-242 LET-ER-BUCK			LASSEN, STEVE	2	E-242	0700-1900	ICP
BHOE PVT E-243 PRECISION			MORTON, NATE	1	E-243	0700-1900	ICP
W/T 3052				2		0700-1900	ICP
W/T PVT E-99 BLACK NIGHT				2	E-99	0700-1900	ICP
W/T PVT E-215 - HILLTOP TREE			REHM, DANIEL	2	E-215	0700-1900	ICP
W/T2 PVT E-252 IRON			GAVIN	2	E-252	0700-1900	ICP
W/T2 PVT E-253 GOLDEN			WARD, ROD	2	E-253	0700-1900	ICP
W/T2 PVT E-254 GOLDEN			BALES, CODY	2	E-254	0700-1900	ICP
W/T2 PVT E-255 VEHICLE			SIMERAL, GREG	2	E-255	0700-1900	ICP
W/T2 PVT E-256 ALANS			ALLENS	2	E-256	0700-1900	ICP
W/T2 PVT E-257 BURKE			MCGARY, JOHN	2	E-257	0700-1900	ICP

6. Work Assignments:
Implement suppression repair plan.

7. Special Instructions:
Water tenders will not fill from Maxwell or the community of Century Ranch.

8. Communications

Name	Ch	Function	Rx Freq	Rx Tone	Tx Freq	Tx Tone	Mode	Notes
CDFO1T12	1	COMMAND	151.3550	(T8) 103.5	159.3000	(T12) 127.3	A	WALKER RIDGE, Tone 12
NIFC T2	11	TACTICAL	168.2000	(T5) 146.2	168.2000	(T5) 146.2	A	
CDF A/G 14	14	A/G	151.3325	(T16) 192.8	151.3325	(T16) 192.8	A	
CALCORD	15	TACTICAL	156.0750	(T8) 156.7	156.0750	(T8) 156.7	A	
AIRGUARD	16	EMERGENCY	168.6250	0.0	168.6250	(T1) 110.9	A	

9. Prepared by: Name:	David Newell	RESL	Signature:
ICS 204	Date/Time: 6/21/2024	2200	Personnel Count: 32

ASSIGNMENT LIST (ICS 204 WF)

CONTROLLED UNCLASSIFIED
INFORMATION/BASIC

1. Incident Name: SITES and POINT	2. Operational Period: Date From: 06/22/24 Date To: 06/23/24 Time From: 0700 Time To: 0700	3. Branch Division Suppression Suppression Repair Repair
--	---	--

Page 3 of 3

4. Operations Personnel:	
Operations Section Chief: Kent Cunningham, Rob Wettstein (T)	Night Ops: Erich Schwab, Trevyn Close (T)
Branch Director: Steven Chapman (12)	Branch Safety:
Division/Group Supervisor: Mike Watner (12), Anthony Pascatore (12), Ryan Wimmer (T)(12)	Air Attack: Kyle Lunsted

5. Resources Assigned:		** Resources Below in Bold are 12 Hour **					
Resource Identifier	ALS	LWD	Leader	Personnel	Request #	Hours	Reporting Location
W/T2 PVT E-258 T & S			JONES, ERNEST	2	E-258	0700-1900	ICP
W/T2 PVT E-259 AMERIVET			MELLO, DUSTIN	2	E-259	0700-1900	ICP
HEQB(T) BROWN			BROWN, COLBY		O-132	0700-1900	ICP
HEQB GATTON			GATTON, BRIAN	1	O-224	0700-1900	ICP
FOBS(T) GAILEY			GAILEY, SHANE	1	O-105	0700-1900	ICP
FOBS GUILLIANI			GUILLIANI, DAMIAN	1	O-103	0700-1900	ICP
FOBS RODGERS			RODGERS, FRANK	1	O-27	0700-1900	ICP
FOBS SIEMANN			SIEMANN, TAYLER	1	O-104	0700-1900	ICP
FOBS SMITH			SMITH, JORDAN	1	O-102	0700-1900	ICP
FOBS STEUTERMAN			STEUTERMAN, JEREMIAH	1	O-28	0700-1900	ICP

6. Work Assignments:
Implement suppression repair plan.

7. Special Instructions:
Water tenders will not fill from Maxwell or the community of Century Ranch.

8. Communications								
Name	Ch	Function	Rx Freq	Rx Tone	Tx Freq	Tx Tone	Mode	Notes
CDFC1T12	1	COMMAND	151.3550	(T8) 103.5	159.3000	(T12) 127.3	A	WALKER RIDGE, Tone 12
NIFC T2	11	TACTICAL	168.2000	(T5) 146.2	168.2000	(T5) 146.2	A	
CDF A/G 14	14	AVG	151.3325	(T16) 192.8	151.3325	(T16) 192.8	A	
CALCORD	15	TACTICAL	156.0750	(T6) 156.7	156.0750	(T6) 156.7	A	
AIRGUARD	16	EMERGENCY	168.6250	0.0	168.6250	(T1) 110.9	A	

9. Prepared by: Name: David Newell RESL Signature: 

ICS 204 Date/Time: 6/21/2024 2200 Personnel Count: 11

INCIDENT SAFETY MESSAGE (ICS 208)

1. Incident Name: SITES and POINT	2. Operational Period: Date From: 6/22/24 Time From: 0700	Date To: 6/23/24 Time To: 0700
---	---	-----------------------------------

Operational Tempo: the speed and intensity of our actions relative to the speed and intensity of unfolding events in the operational environment. We are most vulnerable to accidents and errors when the operational tempo is changing, especially when it changes quickly.

HEAT ILLNESS MITIGATION MEASURES

- Acclimatization
- Hydration
- Work/Rest Cycles
- Personal Protective Equipment (PPE)
- Access to Shade

These actions should be taken when safe, feasible and without compromising emergency operations.

STANDARD FIREFIGHTING ORDERS

1. Keep informed on fire weather conditions and forecasts.
2. Know what your fire is doing at all times.
3. Base all actions on current and expected behavior of the fire.
4. Identify escape routes and safety zones, and make them known.
5. Post lookouts when there is possible danger.
6. Be alert. Keep calm. Think clearly. Act decisively.
7. Maintain prompt communications with your forces, your supervisor, and adjoining forces.
8. Give clear instructions and be sure they are understood.
9. Maintain control of your forces at all times.
10. Fight fire aggressively, having provided for safety first.

WATCH OUT SITUATIONS

1. Fire not scouted and sized up.
2. In country not seen in daylight.
3. Safety zones and escape routes not identified.
4. Unfamiliar with weather and local factors influencing fire behavior.
5. Uninformed on strategy, tactics, and hazards.
6. Instructions and assignments not clear.
7. No communication link with crewmembers or supervisor.
8. Constructing line without safe anchor point.
9. Building fireline downhill with fire below.
10. Attempting frontal assault on fire.
11. Unburned fuel between you and fire.
12. Cannot see main fire; not in contact with someone who can.
13. On a hillside where rolling material can ignite fuel below.
14. Weather becoming hotter and drier.
15. Wind increases and/or changes direction.
16. Getting frequent spot fires across line.
17. Terrain and fuels make escape to safety zones difficult.
18. Taking a nap near fireline.

STANDARD FIREFIGHTING ORDERS

1. Keep informed on fire weather conditions and forecasts.



CAL FIRE INCIDENT MANAGEMENT TEAM 4

3. Prepared by: Name: Clinton Hamilton	Position/Title: SOF1	Signature:
ICS 208	IAP Page _____	Date/Time: 06/21/24 1630

ICS 205 - INCIDENT RADIO COMMUNICATIONS PLAN

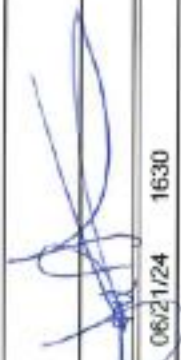
1. Incident Name: POINT Incident Channels		2. Date/Time Prepared Date: 06/21/2024 Time: 1630		3. Operational Period: Date To: 06/23/24 Time To: 0700				
4. Communications								
Ch#	Function	Name	Assigned To	Rx Freq	Rx Tone	Tx Freq	Tx Tone	Notes
1	COMMAND	C6 T14	ALL DIVS	151.2500	103.5 (T8)	159.3600	151.4 (T14)	GEYSER PEAK TONE 14
2	COMMAND	C6 T12	ALL DIVS	151.2500	103.5 (T8)	159.3600	127.3 (T12)	MT. JACKSON TONE 12
3								
4	TACTICAL	CDF T13	DIV A/B/H	159.2925	192.8 (T16)	159.2925	192.8 (T16)	
5	TACTICAL	CDF T14	Suppression Repair	159.3075	192.8 (T16)	159.3075	192.8 (T16)	
6	TACTICAL	VFIRE 24	DIV D/E	154.2725	156.7 (T6)	154.2725	156.7 (T6)	
7	TACTICAL	VFIRE 25	unassigned	154.2875	156.7 (T6)	154.2875	156.7 (T6)	
8	TACTICAL	VFIRE 26	unassigned	154.3025	156.7 (T6)	154.3025	156.7 (T6)	
9								
10								
11								
12								
13								
14	AIR TO GROUND	CDF AG15	ALL DIVS	159.2775	192.8 (T16)	159.2775	192.8 (T16)	
15	MEDICAL	CALCORD	ALL DIVS	156.0750	156.7 (T6)	156.0750	156.7 (T6)	MEDICAL
16	AIRGUARD	AIRGUARD	ALL DIVS	168.6250		168.6250	110.9 (T1)	EMERGENCY USE ONLY
17								
18								
19								
20	AIRGUARD	AIRGUARD	ALL DIVS	168.6250		168.6250	110.9 (T1)	EMERGENCY USE ONLY
5. Special Instructions								
6. Prepared by (Communications Unit Leader): Name: JOE PETERSEN			Signature: 					
ICS 205 - CONTROLLED UNCLASSIFIED INFORMATION/BASIC			Date/Time: 06/21/24 1630					

ICS 205 - INCIDENT RADIO COMMUNICATIONS PLAN

1. Incident Name: SITES		2. Date/Time Prepared		3. Operational Period:	
Incident Channels		Date: 06/21/2024	Date From: 06/22/24	Date To:	06/23/24
4. Communications		Time: 1645	Time From: 0700	Time To:	0700

Ch#	Function	Name	Assigned To	Rx Freq	Rx Tone	Tx Freq	Tx Tone	Mode	Notes
1	COMMAND	CDFC1T12	ALL DIVS	151.3550	(T8) 103.5	159.3000	(T12) 127.3	A	WALKER RIDGE, Tone 12
2	COMMAND	CDFC1T15	ALL DIVS	151.3550	(T8) 103.5	159.3000	(T15) 162.2	A	North side of incident, Tone 15
3									
4									
5	TACTICAL	CDF T14	DIV AA	159.3075	(T16) 192.8	159.3075	(T16) 192.8	A	
6	TACTICAL	CDF T16	DIV RR	151.3475	(T15) 192.8	151.3475	(T15) 192.8	A	
7	TACTICAL	CDF T17	DIV MM	151.3925	(T16) 192.8	151.3925	(T16) 192.8	A	
8	TACTICAL	CDF T18	DIV DD / JJ	159.3825	(T16) 192.8	159.3825	(T16) 192.8	A	
9	TACTICAL	CDF T19	DIV ZZ	151.2425	(T16) 192.8	151.2425	(T16) 192.8	A	
10	TACTICAL	NIFC T1	unassigned	168.0500	(T5) 146.2	168.0500	(T5) 146.2	A	
11	TACTICAL	NIFC T2	SUPP REPAIR	168.2000	(T5) 146.2	168.2000	(T5) 146.2	A	
12	TACTICAL	NIFC T3	unassigned	168.6000	(T5) 146.2	168.6000	(T5) 146.2	A	
13	TACTICAL	NIFC T4	unassigned	166.7250	(T5) 146.2	166.7250	(T5) 146.2	A	
14	A/G	CDF A/G 14	ALL DIVS	151.3325	(T16) 192.8	151.3325	(T16) 192.8	A	
15	TACTICAL	CALCORD	ALL DIVS	156.0750	(T6) 156.7	156.0750	(T6) 156.7	A	MEDICAL
16	EMERGENCY	AIRGUARD	ALL DIVS	168.6250	0.0	168.6250	(T1) 110.9	A	EMERGENCY USE ONLY
17									
18									
19									
20	EMERGENCY	AIRGUARD	ALL DIVS	168.6250	0.0	168.6250	(T1) 110.9	A	EMERGENCY USE ONLY

5. Special Instructions

6. Prepared by (Communications Unit Leader): Name: JOE PETERSEN

Signature: 

ICS 205 - CONTROLLED UNCLASSIFIED INFORMATION//BASIC

Date/Time: 06/21/24 1645

MEDICAL PLAN (ICS 206)

1. Incident Name: SITES and POINT		2. Operational Period: Date From: 6/22/24 Date To: 6/23/24 Time From: 0700 Time To: 0700					
3. Medical Aid Stations:							
Name	Location	Contact Number/Freq	Level of Service				
CAL MAT	Colusa ICP	CMD	ALS				
MERT	Konodi Camp	CMD	ALS				
4. Transportation (indicate air or ground):							
Ambulance Service	Air or Ground	Location	Contact Number/Freq	Level of Service			
AMR 101,102	Ground	Leesville Fire Station	CMD	ALS			
Medic 560	Ground	Dry Creek Rd at the dam	CMD	ALS			
REACH 331	Air	Williams, CA	CMD	ALS			
Guard 840 ALS HOIST	Air	Colusa, CA	CMD	ALS			
5. Hospitals:							
Hospital Name	Address,	Contact Number(s)/ Frequency	Travel Time		Trauma Center	Burn Center	Helipad
	Lat & Long		Air	Ground			
Glenn Medical Center	1133 W Sycamore St, Willows, CA 95988	(530)834-1640	N/A	45 min		<input type="checkbox"/>	<input type="checkbox"/>
Adventist Health And Rideout	726 4th Street, Marysville CA Lat: N39.138174, Long: W121.5942279	(530)749-4511	20 min	1hr 20min	Level 3	<input type="checkbox"/>	<input checked="" type="checkbox"/>
Healdsburg District Hospital	1375 University Avenue Healdsburg, CA 95448	(707)431-8302	N/A	7 min	Level 2	<input type="checkbox"/>	<input type="checkbox"/>
Santa Rosa Memorial Hospital	1165 Montgomery Dr. Santa Rosa, CA, Lat: N38.4437589, Long: W122.7011068	(707)546-3210	10 min	45 min	Level 2	<input type="checkbox"/>	<input checked="" type="checkbox"/>
University of California, Davis Medical Center	2315 Stockton Blvd., Sacramento, CA 95817 Lat: N38.5549492, Long: W121.4546344	(916) 734 3760	30 min	1hr 40min	Level 1	<input checked="" type="checkbox"/>	<input checked="" type="checkbox"/>
6. Special Medical Emergency Procedures							
Emergency Frequency: 15 CALCORD 156.075 156.075 Line Emergency Protocol Crew Supervisor will contact Division Supervisor with patient complaint/condition and location. • Division or Group Supervisor Contacts: 1. Closest EMS resource 2. Communications Unit • Communications Unit Contacts: 1. Ground or Air ambulance as requested. 2. Operations 3. Safety 4. Medical Unit Leader • Division Supervisor or designee will serve as point of contact and run medical emergency on assigned channel. • Communications Unit will clear the Commed channel for emergency traffic as needed for duration of the need.			Injury Reporting Procedures The following information should be relayed to the Communications Unit: Nature of Emergency: _____ Chief Complaint: _____ Location of Patient: _____ Patient Age: _____ Patient Unit ID: _____ Point of Contact ID: _____ Resource Needs: _____ Transportation Requested by: Air _____ Ground _____ Point of Pick-Up: _____ Lat: _____ Long: _____ Is an EMT or Paramedic with Patient: Yes _____ No _____ All Emergencies: Secure the area and identify witnesses for later investigation. Keep accurate log of events. ***EMERGENCY*** (916)883-0931				
Camp Emergency Contact Medical Unit with patient complaint/condition and location. Medical staff will respond and contact: 1. Communications 2. Safety 3. Logistics 4. Operations 5. Crew Supervisor 6. Compt/Chief							
<input type="checkbox"/> Check box if aviation assets are utilized for rescue. If assets are used, coordinate with Air Operations.							
7. Prepared by (Medical Unit Leader): Steve McGary			Signature: 				
8. Approved by (Safety Officer): Clinton Hamilton			Signature: 				
ICS 206		Date/Time:		06-21-2024/1700			



CAL FIRE INCIDENT MANAGEMENT TEAM #4



Dustin Martin, Incident Commander

FINANCE MESSAGE

- SITES Incident Finance is set up at the Colusa County Fairgrounds in the Festival Hall - **CALNU011083**
- POINT Incident Finance is set up at the Cloverdale Citrus Fairgrounds in the Tea Room - **CALNU010992**
- Shift Tickets need to be completed by Division Group Supervisor and turned in daily.
 - Refer to shift ticket example in IAP.
- Report all damages and injuries to Finance.
- CAL FIRE employees and Hired Equipment Suppliers need to check in with Finance.
- Local Government personnel need to check in with CAL OES.
- Off-site feeding is not approved.
- All resources will be required to complete waterlog in IAP to document water usage. They will need to be turned into Finance daily.



INCIDENT MANAGEMENT TEAM 4

Finance Section – Shift Ticket Examples



24HR LINE RESOURCE - 2 OPERATORS

EMERGENCY SHIFT TICKET and EVALUATION FORM <small>The responsible Government Officer will complete this form each shift.</small>						Contractor Name DIRT PUSHERS LLC	
Incident or Project Name SITES		Incident Number CALNU011083		Request Number E-27		Operator #1 (DAY SHIFT) FIRST & LAST	Operator #2 (NIGHT SHIFT) FIRST & LAST
Agreement Number MEU 0012345678						Operator Furnished By: <input checked="" type="checkbox"/> Contractor <input type="checkbox"/> Government	
Equipment Make 2002 CATERPILLAR		Equipment Model / Type D6N XL, TYPE 2 - E				Operating Supplies Furnished By: <input checked="" type="checkbox"/> Contractor <input type="checkbox"/> Government	
Serial Number COMPLETE SERIAL #		License Number				Equipment Status: <input type="checkbox"/> Inspected <input checked="" type="checkbox"/> Under Agreement	
Equipment Use (Circle) Hours Days / Miles						Released by Government	
Date Mo / Day		Start	Stop	Work	Assignment	Withdrawn by Contractor	
6/18		0701	2400	17	DIV X	Remarks/Comments**	
6/19		0001	0700	7	DIV X		
Vendor Rating						Govt. Rep. Name and Position – PRINT	
		Poor*	Avg.	Good	Exc.	NA	Print Your Name
Met Performance Expectations						Govt. Rep. Signature	
Equipment in Safe Working Condition						<i>Your Signature</i>	
Operator Skill Level						Contractor Signature	
Operates Safely						<i>Contractor Signature</i>	
Operator's Cooperation Level						Date	Time
Overall Performance						6/19/2024	0700
* NOTE: any rating of POOR requires an explanation in Comment Section. ** Final evaluation or for more documentation, use a CALFIRE Form 230 or equivalent.						CAL FIRE 237 (Rev 3-2011)	

12HR LINE RESOURCE - 1 OPERATOR

EMERGENCY SHIFT TICKET and EVALUATION FORM <small>The responsible Government Officer will complete this form each shift.</small>						Contractor Name TRANSPORTS EXPRESS	
Incident or Project Name SITES		Incident Number CALNU011083		Request Number E-123		Operator #1 (DAY SHIFT) FIRST & LAST	Operator #2
Agreement Number MEU 0012345678						Operator Furnished By: <input checked="" type="checkbox"/> Contractor <input type="checkbox"/> Government	
Equipment Make 1999 PETERBILT 379		Equipment Model / Type TRANSPORT 18 WHEEL				Operating Supplies Furnished By: <input checked="" type="checkbox"/> Contractor <input type="checkbox"/> Government	
Serial Number LAST 8 OR FULL VIN		License Number 12345A1				Equipment Status: <input type="checkbox"/> Inspected <input checked="" type="checkbox"/> Under Agreement	
Equipment Use (Circle) Hours Days / Miles						Released by Government	
Date Mo / Day		Start	Stop	Work	Assignment	Withdrawn by Contractor	
4/1		0701	1900	12	DIV X	Remarks/Comments**	
Vendor Rating						Govt. Rep. Name and Position – PRINT	
		Poor*	Avg.	Good	Exc.	NA	Print Your Name
Met Performance Expectations						Govt. Rep. Signature	
Equipment in Safe Working Condition						<i>Your Signature</i>	
Operator Skill Level						Contractor Signature	
Operates Safely						<i>Contractor Signature</i>	
Operator's Cooperation Level						Date	Time
Overall Performance						4/1/2022	1900
* NOTE: any rating of POOR requires an explanation in Comment Section. ** Final evaluation or for more documentation, use a CALFIRE Form 230 or equivalent.						CAL FIRE 237 (Rev 3-2011)	



PUBLIC INFORMATION SECTION



Point Fire Information Line 916-618-3343 Media Line 916-413-1046

Incident Start Date: 6/16/24	Incident Start Time: 12:33 p.m.
Acres:	Containment:
Cause:	Total Personnel:

MEDIA – The California State Penal Code Section 409.5(d) allows the news media to enter scenes of disaster, riot or civil disturbance. Properly identified members of the news media should not be restricted from entering locations specified within the code. However, this does not include crime scenes, private property and does not imply that the news media may interfere with incident operations while they are in the areas of concern. More information can be found [here](#).



SOCIAL MEDIA POLICY – When assigned to a CAL FIRE incident, you will adhere to the CAL FIRE Social Media Policy, Section 0691. You can find further information about the CAL FIRE Social Media Policy [here](#).



PHOTOGRAPHS AND VIDEOS OF INCIDENT – We are in a new era of media. Media no longer means news/broadcast industry, but now refers to anyone that has the capability to shoot video, photographs and post them onto social media sites in a matter of minutes. Unfortunately, we have seen some instances of photographs or videos that have depicted unsafe, unprofessional or embarrassing circumstances which are a serious breach of ethics. When this happens, it reflects poorly on all that are attached to this incident. Posting an inappropriate video, photo or blog comment could expose oneself to unwanted ramifications. It may be unsafe to shoot photos or video and a firefighter who is concentrating on a camera loses their situational awareness.

The Public Information Office would like copies of the video and pictures that you safely took while not in an emergency situation, fire suppression activity or in an overhead assignment. Bring your video and pictures to the Public Information trailer; they will be reviewed and possibly uploaded to our many CAL FIRE social media sites. Remember, we don't want photographs or videos that depict unsafe, unprofessional or embarrassing circumstances, which are a serious breach of ethics.



PUBLIC INFORMATION SECTION



Sites Fire

Information Line 916-618-3343

Media Line 916-413-1046

Incident Start Date: 6/17/24	Incident Start Time: 1:39 p.m.
Acres:	Containment:
Cause:	Total Personnel:

MEDIA – The California State Penal Code Section 409.5(d) allows the news media to enter scenes of disaster, riot or civil disturbance. Properly identified members of the news media should not be restricted from entering locations specified within the code. However, this does not include crime scenes, private property and does not imply that the news media may interfere with incident operations while they are in the areas of concern. More information can be found [here](#).



SOCIAL MEDIA POLICY – When assigned to a CAL FIRE incident, you will adhere to the CAL FIRE Social Media Policy, Section 0691. You can find further information about the CAL FIRE Social Media Policy [here](#).



PHOTOGRAPHS AND VIDEOS OF INCIDENT – We are in a new era of media. Media no longer means news/broadcast industry, but now refers to anyone that has the capability to shoot video, photographs and post them onto social media sites in a matter of minutes. Unfortunately, we have seen some instances of photographs or videos that have depicted unsafe, unprofessional or embarrassing circumstances which are a serious breach of ethics. When this happens, it reflects poorly on all that are attached to this incident. Posting an inappropriate video, photo or blog comment could expose oneself to unwanted ramifications. It may be unsafe to shoot photos or video and a firefighter who is concentrating on a camera loses their situational awareness.

The Public Information Office would like copies of the video and pictures that you safely took while not in an emergency situation, fire suppression activity or in an overhead assignment. Bring your video and pictures to the Public Information trailer; they will be reviewed and possibly uploaded to our many CAL FIRE social media sites. Remember, we don't want photographs or videos that depict unsafe, unprofessional or embarrassing circumstances, which are a serious breach of ethics.

LOST AND FOUND – The Information Section will manage lost and found items for the incident.

MAIL SERVICE – The Information Section can assist you with sending and receiving mail.

Colusa County Fairgrounds
 ATTN: _____
 (Your Name and Resource)
 1303 10th Street, Colusa, CA 95932



NOT CHECKED IN

SITES INCIDENT

CA-LNU-011083

6/22/2024



THE FOLLOWING RESOURCES REPORT TO CHECK IN

REQ#	NAME	REQ#	NAME	REQ#	NAME
C-38	STG9262G			O-269	Eckman, Scott J
C-52	STG9270G	O-183	Vandal, Brian	O-284	Brinsfield, David
E-63	MKU Mod El Dorado	O-188	Gallegos, Shawn	O-285	Rodriguez, Joseph
E-90	TRL AZ Mobile Supp.	O-189	Element Security	O-301	Davidson, Angela
E-178	Golf Cart ECS Inc	O-194	Cruz, Rick	O-302	Flores, Nadia
E-214	WTT1 - ARB W51	O-195	Costa, Justin	O-303	Rice, Joshua
E-217	ENG3 - CLS 553	O-197	Kaufner, Ivan	O-304	McCambridge, Stacie
E-218	ENG3 - MAX 64	O-199	Hancock, Nicholas	O-305	Dentoni, Lucas
E-219	WTT1 - BIV 98	O-201	Luconi, Jonathan	O-319	Tavera, Brandon
E-220	EST3-9250C	O-202	Olivera, Jesus	O-322	Warren, Marissa
E-221	Tractor Slight Heavy	O-203	Karley, Dave	O-326	Upton, Nicholas R
O-59	Lee, Jesse Nolan	O-206	Wick, Justin	O-327	Lau, Joshua D
O-124	North State Group	O-207	Bloom, Richard	O-330	O'Brien, Shelly
O-144	Van Bloem, Sarah	O-208	Leimorini, Jacob	O-333	Murphy, Matthew
O-145	Ucha, Ramon	O-215	Hill, Jason Michael	O-334	Bradish, Owen
O-147	Carrillo, Lorena	O-231	Capen, Jena	O-335	Reimer, Michael D
O-152	Dong, Scott	O-235	Ellena, Tyler	O-336	Burrough, Aaron
O-158	Mcnamara, Patrick	O-263	Hastey, Jason	O-341	House, George
O-168	Janssen, David C	O-264	Cameron, Lemon	O-344	Carlson, Anders
O-182	McNeil Arbiculture	O-268	York, Peter	O-345	Gomez, Modesto



Tentative DEMOB Schedule
Sites Incident
CA-LNU-011083
6/22/2024



<u>Request #</u>	<u>Resource ID</u>	<u>Time</u>
C-2	CRW LNF LASSEN	800
O-278	J&A FALLING MOD	800
O-279	J&A FALLING MOD	800
O-60	A. GONZALEZ	800
E-277	STF OES 2861F	800
E-173	ENG3 TGU 2564	830
E-174	ENG3 TGU 2584	830

SITES FIRE
SUPPRESSION REPAIR PLAN 6/20/2024
Sonoma Lake Napa Unit
Incident # CA-LNU-011083

GENERAL SUPPRESSION REPAIR POLICY

Suppression damage is defined as adverse impacts to resources caused by our firefighting efforts. The authority to complete suppression repair work lies with the Public Resources Code (PRC), including PRC 4170 and 4170.5, PRC 4675, and PRC 4676(a, b). Policy derived from the statutes is provided in the CAL FIRE Handbook. This policy and authority provide for repairs necessary to prevent further resource damage.

Mitigations described within this plan have been developed to apply to constructed fire lines, watercourse crossings, access roads, drop points, Heli-spots and any other locations disturbed by fire suppression activities. These mitigations are intended to be used to reduce the overall effects that may occur downslope. Of particular concern are potential water quality impacts, damage to private roads, and cultural resources. The intent is to utilize resources presently assigned to the incident for repair with operators that have knowledge of activities that occurred during control operations. A Suppression Repair Group Supervisor will be assigned to ensure that work is done as required and according to the Fire Suppression Repair plan. Additional specialists may be used if the need arises. These general standards will be applied except where site-specific needs are identified, and alternative repair actions are developed and agreed upon.

OBJECTIVES:

- Minimize surface and gully erosion.
- Minimize sediment delivery to stream channels.
- Restore conditions to pre-fire drainage patterns.
- Limit off road vehicle access on hand and dozer lines where possible with dirt berm or existing obstructions.

GENERAL GUIDELINES

Dozer lines

- Pull back berms, brush and rocks spreading over the width to the break.
- Install and construct water bars on lines steeper than 10%, as per the following, or as directed by the Suppression Repair team:

WATER BAR OR CROSS DRAIN SPACING				
Fireline or Road Gradient (%)	0-10%	11-25%	26-50%	>50%
Spacing	200'	150'	100'	75'

*All waterbars should be installed diagonally with a minimum cut of 6" into existing grade, and minimum height of 12" from the bottom of the trench to backfill top. Waterbars shall be installed at all approaches to watercourse crossings. Waterbars shall be constructed to allow for drainage at the discharge end into non-erodible material and into the green where feasible. All waterbars to be constructed at 30 degrees, angled downhill.

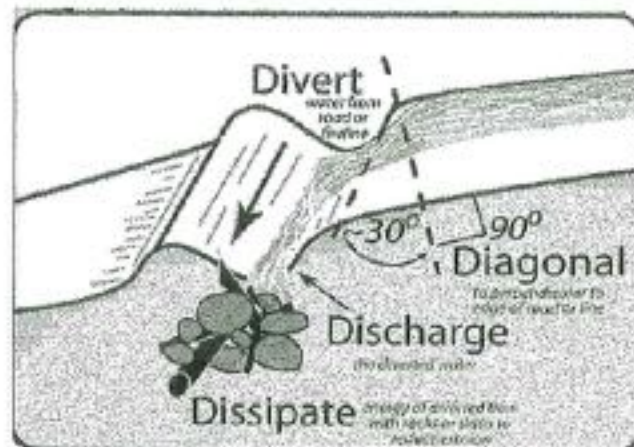

Roads

- Clean culverts plugged with soil and debris resulting from fire control activities.
- Breach/remove berms to facilitate drainage.
- Water roads as directed by Suppression Repair Specialist.

Infrastructure

- Repair gates and fences damaged by fire control activities. Repairs will be conducted in consultation with landowners.
- Other infrastructure, such as water pipes, will be evaluated and repaired as agreed upon and in consultation with the landowner.

Camps, Staging, Helispots/Helibases and Drop Points

- Restore sites to pre-fire conditions to the best extent possible.
- Remove all flagging, garbage, litter, and unneeded equipment.
- Comply with all conditions of any Land Use Agreement.

Watercourses

- All watercourse issues shall be reported to the Suppression Repair Group Supervisor immediately, before any work may begin.
- All slash, soil, and debris deposited into watercourses resulting from fire suppression activities shall be removed and stabilized.
- All loose soil must be pulled away from the watercourse and stabilized.

Concentrations of Slash

- On areas that cannot be adequately waterbarred, or as an option to waterbarring, slash may be spread to cover the soil to minimize erosion.
- Branches and logs should be placed at contour and spread out as much as possible.
- Piles created by suppression operations within 150 feet of permanent structures, public roads or private roads will be lopped and scattered within 18 inches of the soil surface.

Archaeological or Historic Sites (if discovered)

- All potential sites shall be avoided.
- Impacted sites will be reported to the Fire Suppression Repair Group Supervisor or Suppression Repair Coordinator.
- If sites are encroached upon, work will stop immediately; **if there is no threat of fire spread**, and the Fire Suppression Repair Group Supervisor shall be notified.

Comp Claims Issues:

- Damaged resources that are too large or complex for the Fireline Suppression Group to handle shall be turned over to Comp Claims for processing. Examples of such issues include damage to pavement, bridges, pipelines, etc.

Additional Specific Concerns

- Continue evaluation of additional fire suppression repair needs
- Specifications above may change if deemed necessary by Fire Suppression Repair Specialists to ensure resource management goals are met.

Approved by:



Andy Turner, Deputy Incident Commander



Dawn Pedersen, RPF 2754, Fire Suppression Repair Supervisor

TRAINING SPECIALIST MESSAGE

**A Training Specialist is available for trainees on
the incident.**

**All State, Federal and local government agency
Trainees working on Position Task Books will
need to register with the Incident Training
Specialist in order to receive proper credit for
your assignment.**

Training Specialist's

Dennis Martin

(707) 479-8421



Register using the QR Code

ICP Map
 Colusa County Fairgrounds
 Sites Incident
 24CALNU011083

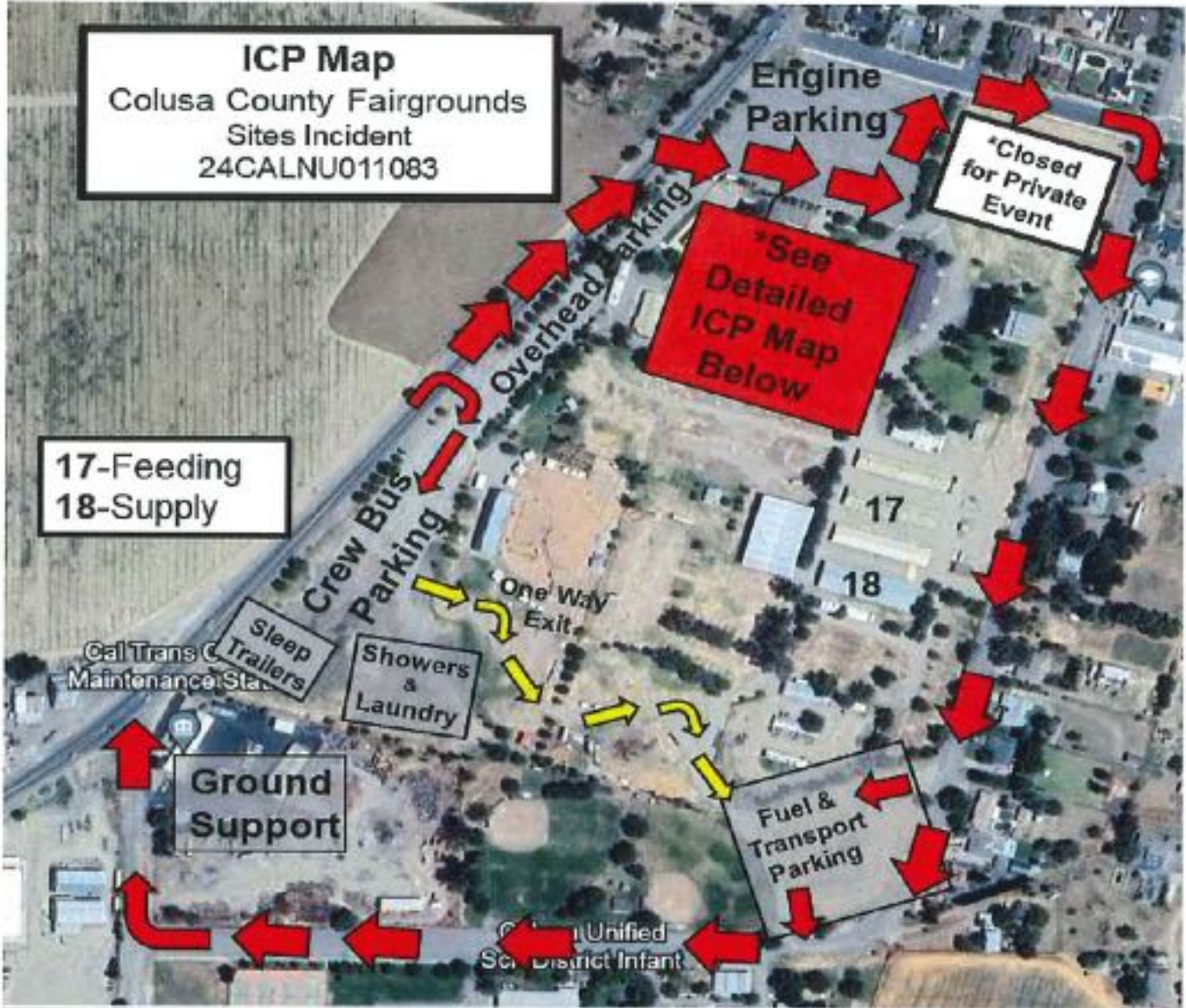

17-Feeding
 18-Supply

Ground Support

Fuel & Transport Parking

*Closed for Private Event

*See Detailed ICP Map Below

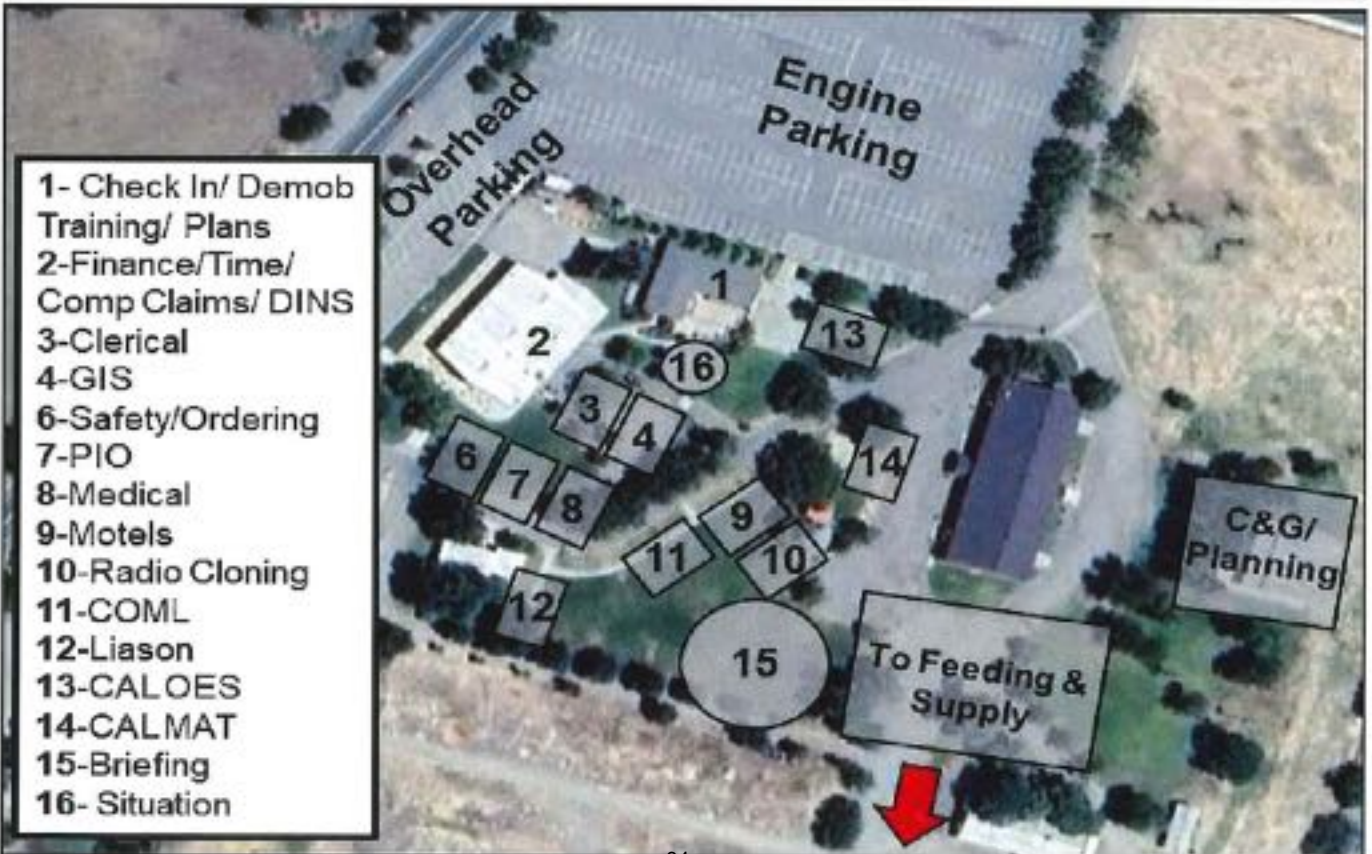

- 1- Check In/ Demob Training/ Plans
- 2-Finance/Time/ Comp Claims/ DINS
- 3-Clerical
- 4-GIS
- 6-Safety/Ordering
- 7-PIO
- 8-Medical
- 9-Motels
- 10-Radio Cloning
- 11-COML
- 12-Liason
- 13-CALOES
- 14-CALMAT
- 15-Briefing
- 16- Situation

C&G/ Planning

To Feeding & Supply

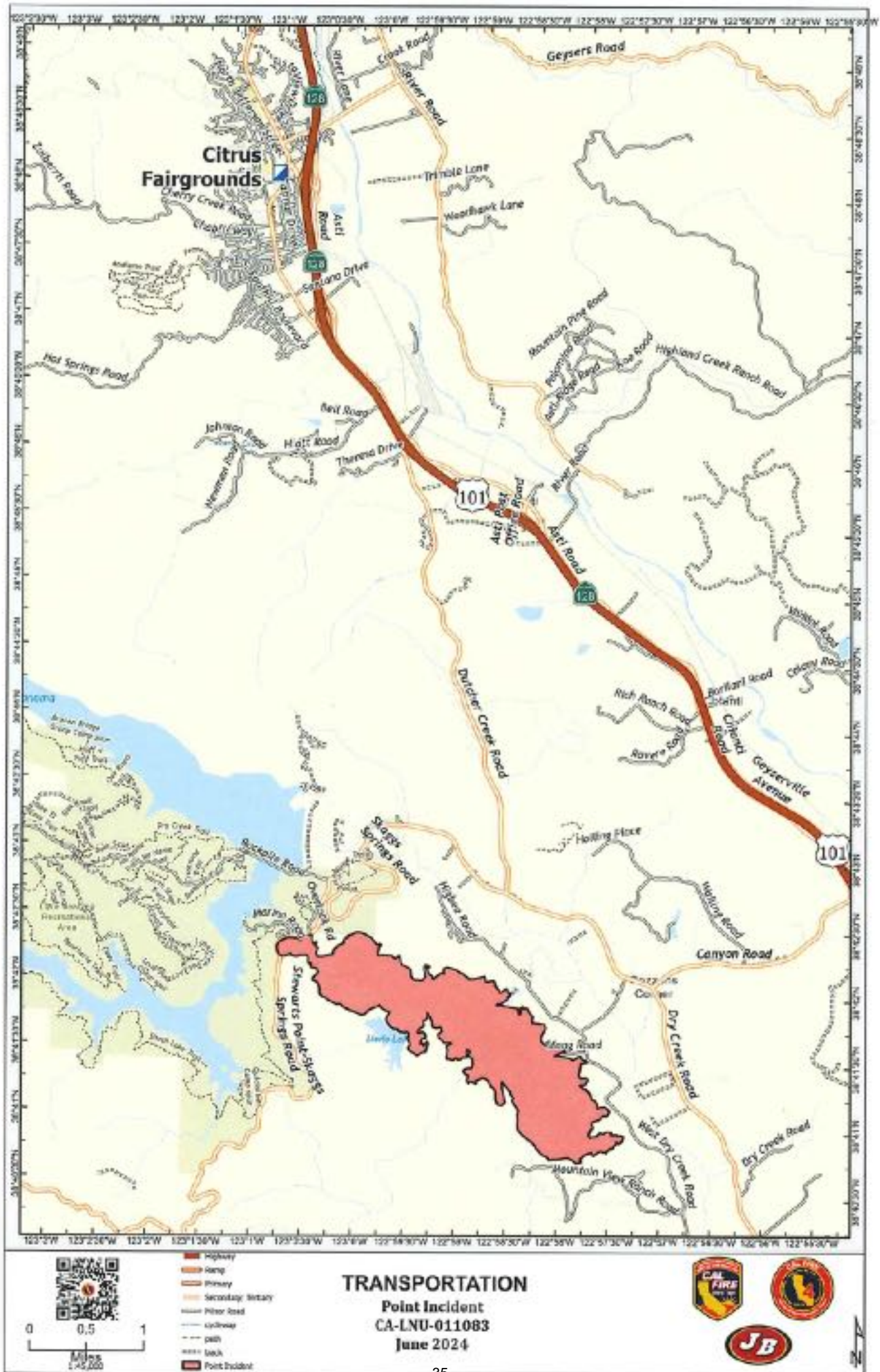

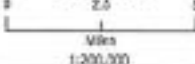
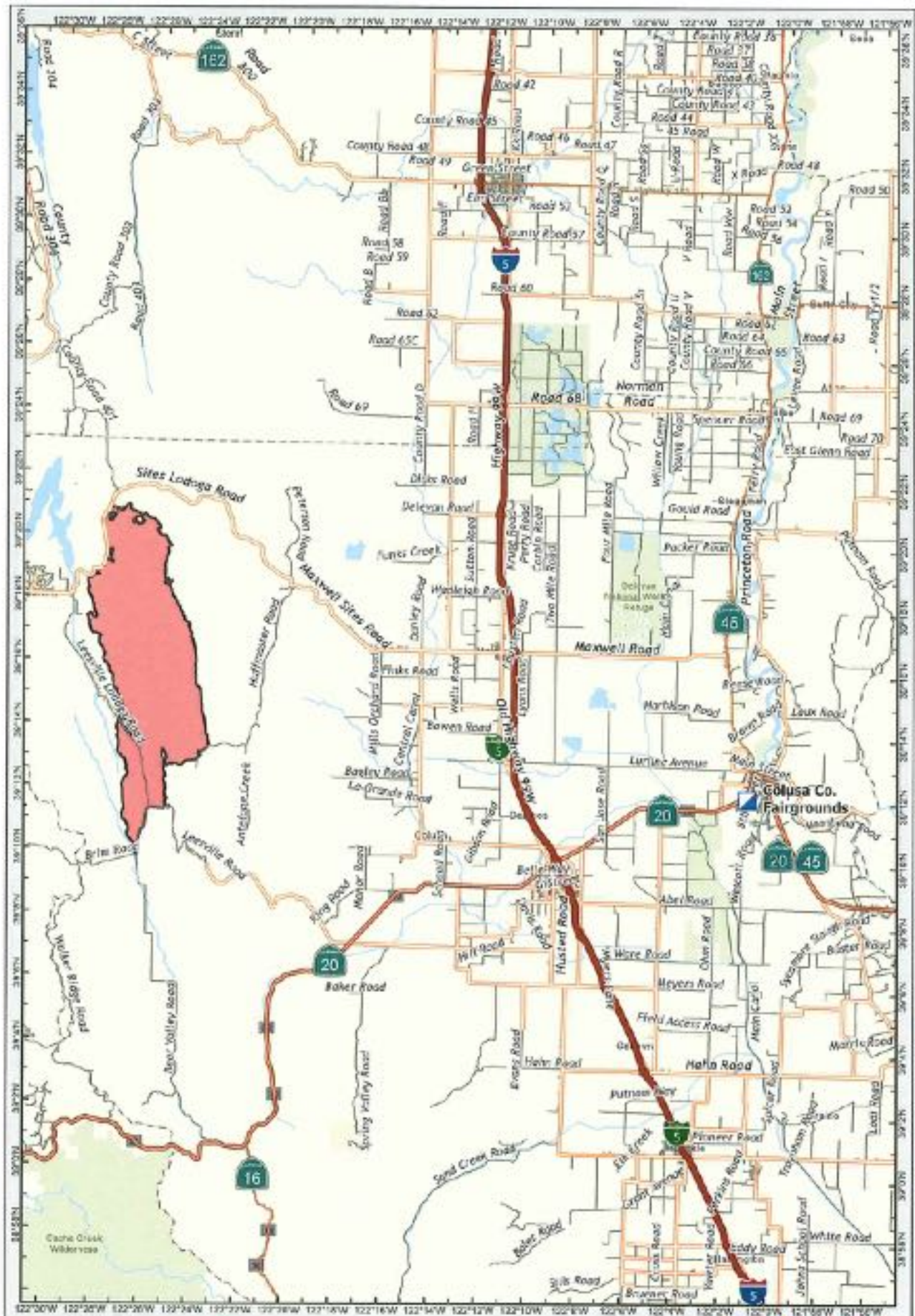

- Highway
- Ramp
- Trunk
- Arterial
- Secondary/arterial
- Minor Road
- Sites Incident

TRANSPORTATION
Sites Incident
CA-LNU-011083
June 2024



