

Lodge Complex

CA-MEU-007202

Incident Action Plan

8/1-8/2/2014

0700-0700

INCIDENT OBJECTIVES	1. Incident Name Lodge Complex	2. Date 7-31-14	3. Time 2030									
4. Operational Period Aug 1 – Aug 2, 2014 0700-0700												
5. General Control Objectives for the Incident (include alternatives) <p>Management Objectives</p> <ul style="list-style-type: none"> o Provide for firefighter and public safety. o Keep costs commensurate with values at risk. o Stay hydrated. o Minimize loss of natural resources. <p>Control Objectives</p> <ul style="list-style-type: none"> o Keep fire south of south fork of Eel River. o Keep fire west of south fork of Eel River. o Keep fire north of Horseshoe Bend access road. o Keep fire east of Elkhorn Ridge Road and Low Gap Creek. o Within Branch 3 hold fire to current control lines. 												
6. Weather Forecast for Period <ul style="list-style-type: none"> • Max temps 95-105 • Min humidity 15-20% valleys ... 10% higher terrain • Winds - eye level: west 5-7 mph • Winds - ridges: north 5 mph ... becoming west 5-7 mph in afternoon. 												
7. General Safety Message <ul style="list-style-type: none"> • Keep hydrated. • Watch out for rattlesnakes and rolling material: Keep eyes moving ... Situational Awareness • Watch for snags and trees that have been fire weakened. 												
8. Attachments (mark if attached)												
<table border="0"> <tr> <td><input checked="" type="checkbox"/> Organization List - ICS 203</td> <td><input checked="" type="checkbox"/> Medical Plan - ICS 206</td> <td><input checked="" type="checkbox"/> Air Ops – ICS 220</td> </tr> <tr> <td><input checked="" type="checkbox"/> Div. Assignment Lists - ICS 204</td> <td><input checked="" type="checkbox"/> Incident Map</td> <td><input checked="" type="checkbox"/> Safety Message</td> </tr> <tr> <td><input checked="" type="checkbox"/> Communications Plan - ICS 205</td> <td><input type="checkbox"/> Traffic Plan</td> <td><input checked="" type="checkbox"/> Weather</td> </tr> </table>				<input checked="" type="checkbox"/> Organization List - ICS 203	<input checked="" type="checkbox"/> Medical Plan - ICS 206	<input checked="" type="checkbox"/> Air Ops – ICS 220	<input checked="" type="checkbox"/> Div. Assignment Lists - ICS 204	<input checked="" type="checkbox"/> Incident Map	<input checked="" type="checkbox"/> Safety Message	<input checked="" type="checkbox"/> Communications Plan - ICS 205	<input type="checkbox"/> Traffic Plan	<input checked="" type="checkbox"/> Weather
<input checked="" type="checkbox"/> Organization List - ICS 203	<input checked="" type="checkbox"/> Medical Plan - ICS 206	<input checked="" type="checkbox"/> Air Ops – ICS 220										
<input checked="" type="checkbox"/> Div. Assignment Lists - ICS 204	<input checked="" type="checkbox"/> Incident Map	<input checked="" type="checkbox"/> Safety Message										
<input checked="" type="checkbox"/> Communications Plan - ICS 205	<input type="checkbox"/> Traffic Plan	<input checked="" type="checkbox"/> Weather										
9. Prepared by (Resource Unit Leader) Jason Serna 		10. Approved by (Incident Commander) Tony Howard										

ORGANIZATION ASSIGNMENT LIST ICS 203		1. INCIDENT NAME Lodge Complex	2. DATE PREPARED 7/31/14	3. TIME PREPARED 2030
		4. OPERATIONAL PERIOD (DATE/TIME) 8/1/14-8/2/14 0700-0700		
5. INCIDENT COMMANDER AND STAFF				
POSITION	NAME	9. OPERATIONS SECTION		
INCIDENT COMMANDER	Tony Howard	CHIEF	Michael Maynard	
DEPUTY		DEPUTY		
SAFETY OFFICER				
INFORMATION OFFICER	Julie Cooley			
LIAISON OFFICER		a.		
6. AGENCY REPRESENTATIVES				
AGENCY	NAME	DIVISION/GROUP		
CDCR	Roy Ulatan			
AREP	Tim Jones			
7. PLANNING SECTION				
CHIEF		b. BRANCH - DIVISIONS/GROUPS		
DEPUTY		BRANCH DIRECTOR	I	Thomas Nix
RESOURCE UNIT	Jason Serna	DIVISION/GROUP	A	Jason Novak
SITUATION UNIT		DIVISION/GROUP	D	Ryan Woessner
DEMOBILIZATION UNIT		DIVISION/GROUP	Y	Alex Leonard
DOCUMENTATION UNIT		BRANCH DIRECTOR	II	Kelly Zombro
FIRE BEHAVIOR SPEC.		DIVISION/GROUP	G	
HIRED EQUIP. T.S. W/T TECH SPEC.		DIVISION/GROUP	K	
CREW TECH SPEC.		c. FIRE LINE REPAIR		
GIS TECHNICAL SPEC.	Shawn Headley	FIRE LINE REPAIR GROUP		
GIS TECHNICAL SPEC. TRAINEE		DEPUTY		
INCINET ADVISOR		DIVISION/GROUP		
		d. BRANSCOMB STAGING AREA		
8. LOGISTICS SECTION		STAGING AREA MANAGER		TBA
CHIEF		DIVISION/GROUP		
DEPUTY				
		e. AIR OPERATIONS BRANCH		
a. SUPPORT BRANCH		AIR OPERATIONS BR. DIR.		
DIRECTOR		AIR TACTICAL SUPERVISOR		
DEPUTY		AIR SUPPORT SUPERVISOR		
SUPPLY UNIT		HELICOPTER COORDINATOR		
FACILITIES UNIT		AIR TANKER COORDINATOR		
GROUND SUPPORT UNIT				
		10. FINANCE/ADMINISTRATION SECTION		
b. SERVICE BRANCH		CHIEF		
		DEPUTY		
OFF SITE ACCOMODATIONS	Gina White	TIME UNIT		
COMMUNICATIONS UNIT		PROCUREMENT UNIT		
MEDICAL UNIT		COMPENSATION/CLAIMS UNIT		
FOOD UNIT		COST UNIT		
ICS 203		PREPARED BY (RESOURCES UNIT) Jason Serna JS		

LODGE COMPLEX

DIVISION ASSIGNMENT LIST				1. Branch I		2. Division/Group A	
3. Incident Name Lodge Complex				4. Operational Period Date: 8/1/2014 - 8/2/2014 Time: 0700-0700			
5. Operations Personnel							
Operations Chief		Michael Maynard		Division/Group Supervisor		Jason Novak	
Branch Director		Thomas Nix		Helibase Manager			
6. Resources Assigned this Period							
Strike Team/Task Force/ Resource Designator	Leader	Number Persons	Trans. Needed	Drop Off PT./Time	Pick Up PT./Time	Check In	Check Out
STC			N	Laytonville Station / 0700	Laytonville Station / 0700		
STG KFU 9474G	Ed Clayton	35	N	Laytonville Station / 0700	Laytonville Station / 0700		
STG			N	Laytonville Station / 0700	Laytonville Station / 0700		
STG			N	Laytonville Station / 0700	Laytonville Station / 0700		
STG			N	Laytonville Station / 0700	Laytonville Station / 0700		
STG			N	Laytonville Station / 0700	Laytonville Station / 0700		
WT			N	Laytonville Station / 0700	Laytonville Station / 0700		
SOFL	Louis Sciocchetti	1	N				
7. Control Operations Scout potential line location and construct fire line.							
8. Special Instructions SOFL will be working in Div A, Div D and Div Y. Maintain situational awareness at all times given the temperatures and humidities in the fire areas.							
9. Division/Group Communication Summary							
Function	Frequency	System	Channel	Function	Frequency	System	Channel
Command	RX 151.445	King NIFC	CDF CMD 8	Tactical Ft. Bragg Patrol		King NIFC	
	TX 159.345		Tone 13 = 141.3				
Tactical Div/Group	RX 154.2725	King NIFC	VFIRE 24	Air to Ground	RX 159.450	King NIFC	CDF TAC 23
	TX 154.2725				TX 159.450		
Prepared by (Resource Unit Ldr.) Jason Serna JS		Approved by (Planning Sect. Ch.)			Date 7/31/14		Time 2100

LODGE COMPLEX

DIVISION ASSIGNMENT LIST			1. Branch I		2. Division/Group D		
3. Incident Name Lodge Complex			4. Operational Period Date: 8/1/2014 - 8/2/2014 Time: 0700-0700				
5. Operations Personnel							
Operations Chief		Michael Maynard		Division/Group Supervisor		Ryan Woessner	
Branch Director		Thomas Nix		Helibase Manager			
6. Resources Assigned this Period							
Strike Team/Task Force/ Resource Designator	Leader	Number Persons	Trans. Needed	Drop Off PT./Time	Pick Up PT./Time	Check In	Check Out
STC			N	Laytonville Station / 0700	Laytonville Station / 0700		
STG TCU 9481G			N	Laytonville Station / 0700	Laytonville Station / 0700		
STG			N	Laytonville Station / 0700	Laytonville Station / 0700		
STG			N	Laytonville Station / 0700	Laytonville Station / 0700		
STG			N	Laytonville Station / 0700	Laytonville Station / 0700		
STG			N	Laytonville Station / 0700	Laytonville Station / 0700		
WT			N	Laytonville Station / 0700	Laytonville Station / 0700		
7. Control Operations Scout potential line location and construct fire line.							
8. Special Instructions SOFL will be working in Div A, Div D and Div Y. Maintain situational awareness at all times given the temperatures and humidities in the fire areas.							
9. Division/Group Communication Summary							
Function	Frequency	System	Channel	Function	Frequency	System	Channel
Command	RX 151.445	King NIFC	CDF CMD 8	Tactical Ft. Bragg Patrol		King NIFC	
	TX 159.345		Tone 13 = 141.3				
Tactical Div/Group	RX 154.2875	King NIFC	VFIRE 25	Air to Ground	RX 159.450	King NIFC	CDF TAC 23
	TX 154.2875				TX 159.450		
Prepared by (Resource Unit Ldr.) Jason Serna JS		Approved by (Planning Sect. Ch.)			Date 7/31/14		Time 2100

LODGE COMPLEX

DIVISION ASSIGNMENT LIST				1. Branch I		2. Division/Group Y		
3. Incident Name Lodge Complex				4. Operational Period Date: 8/1/2014 - 8/2/2014 Time: 0700-0700				
5. Operations Personnel								
Operations Chief		Michael Maynard		Division/Group Supervisor		Alex Leonard		
Branch Director		Thomas Nix		Helibase Manager				
6. Resources Assigned this Period								
Strike Team/Task Force/ Resource Designator	Leader	Number Persons	Trans. Needed	Drop Off PT./Time	Pick Up PT./Time	Check In	Check Out	
ENG MEU 1152		3	N	Laytonville Station / 0700	Laytonville Station / 0700			
ENG MEU 1154		3	N	Laytonville Station / 0700	Laytonville Station / 0700			
ENG MEU 1162		3	N	Laytonville Station / 0700	Laytonville Station / 0700			
ENG MEU 1164		3	N	Laytonville Station / 0700	Laytonville Station / 0700			
ENG MEU 1195		3	N	Laytonville Station / 0700	Laytonville Station / 0700			
STG				Laytonville Station / 0700	Laytonville Station / 0700			
STG				Laytonville Station / 0700	Laytonville Station / 0700			
STG				Laytonville Station / 0700	Laytonville Station / 0700			
STG								
STG								
WT								
7. Control Operations Scout potential line location and construct fire line.								
8. Special Instructions SOFL will be working in Div A, Div D and Div Y. Maintain situational awareness at all times given the temperatures and humidities in the fire areas.								
9. Division/Group Communication Summary								
Function	Frequency	System	Channel	Function	Frequency	System	Channel	
Command	RX 151.445	King NIFC	CDF CMD 8	Tactical Ft. Bragg Patrol		King NIFC		
	TX 159.345		Tone 13 = 141.3					
Tactical Div/Group	RX 154.3025	King NIFC	VFIRE 26	Air to Ground	RX 159.450	King NIFC	CDF TAC 23	
	TX 154.3025				TX 159.450			
Prepared by (Resource Unit Ldr.) Jason Serna JS		Approved by (Planning Sect. Ch.)			Date 7/31/14		Time 2100	

LODGE COMPLEX

DIVISION ASSIGNMENT LIST			1. Branch II		2. Division/Group DIV G		
3. Incident Name Lodge Complex			4. Operational Period Date: 8/1/2014 - 8/2/2014 Time: 0700-0700				
5. Operations Personnel							
Operations Chief		Michael Maynard		Division/Group Supervisor			
Branch Director		Kelly Zombro		Helibase Manager			
6. Resources Assigned this Period							
Strike Team/Task Force/ Resource Designator	Leader	Number Persons	Trans. Needed	Drop Off PT./Time	Pick Up PT./Time	Check In	Check Out
STC			N	Laytonville Station / 0700	Laytonville Station / 0700		
STG			N	Laytonville Station / 0700	Laytonville Station / 0700		
STG			N	Laytonville Station / 0700	Laytonville Station / 0700		
STG			N	Laytonville Station / 0700	Laytonville Station / 0700		
STG			N	Laytonville Station / 0700	Laytonville Station / 0700		
WT			N	Laytonville Station / 0700	Laytonville Station / 0700		
WT			N	Laytonville Station / 0700	Laytonville Station / 0700		
SOFL			N	Laytonville Station / 0700	Laytonville Station / 0700		
Faller			N	Laytonville Station / 0700	Laytonville Station / 0700		
7. Control Operations Continue to construct fire line and develop contingency lines.							
8. Special Instructions SOFL will be working in Div G and Div K. Maintain situational awareness at all times given the temperatures and humidities in the fire areas.							
9. Division/Group Communication Summary							
Function	Frequency	System	Channel	Function	Frequency	System	Channel
Command	RX 151.445	King NIFC	CDF CMD 8	Tactical Ft. Bragg Patrol		King NIFC	
	TX 159.345		Tone 13 = 141.3				
Tactical Div/Group	RX 154.4525	King NIFC	V-Tac 12	Air to Ground	RX 159.450	King NIFC	CDF TAC 23
	TX 154.4525				TX 159.450		
Prepared by (Resource Unit Ldr.) Jason Serna JS		Approved by (Planning Sect. Ch.)			Date 7/31/14		Time 2100

LODGE COMPLEX

DIVISION ASSIGNMENT LIST			1. Branch II		2. Division/Group K		
3. Incident Name Lodge Complex			4. Operational Period Date: 8/1/2014 - 8/2/2014 Time: 0700-0700				
5. Operations Personnel							
Operations Chief		Michael Maynard		Division/Group Supervisor			
Branch Director		Kelly Zombro		Helibase Manager			
6. Resources Assigned this Period							
Strike Team/Task Force/ Resource Designator	Leader	Number Persons	Trans. Needed	Drop Off PT./Time	Pick Up PT./Time	Check In	Check Out
STG			N	Laytonville Station / 0700	Laytonville Station / 0700		
STG			N	Laytonville Station / 0700	Laytonville Station / 0700		
CRW MEU CCR 1			N	Laytonville Station / 0700	Laytonville Station / 0700		
CRW MEU CCR 5			N	Laytonville Station / 0700	Laytonville Station / 0700		
CRW MEU PFK 2			N	Laytonville Station / 0700	Laytonville Station / 0700		
CRW MEU PFK 5			N	Laytonville Station / 0700	Laytonville Station / 0700		
WT			N	Laytonville Station / 0700	Laytonville Station / 0700		
Faller			N	Laytonville Station / 0700	Laytonville Station / 0700		
7. Control Operations Continue to construct fire line and develop contingency lines.							
8. Special Instructions SOFL will be working in Div G and Div K. Maintain situational awareness at all times given the temperatures and humidities in the fire areas.							
9. Division/Group Communication Summary							
Function	Frequency	System	Channel	Function	Frequency	System	Channel
Command	RX 151.445	King NIFC	CDF CMD 8	Tactical Ft. Bragg Patrol		King NIFC	
	TX 159.345		Tone 13 = 141.3				
Tactical Div/Group	RX 154.7375 TX 154.7375	King NIFC	V-Tac 13	Air to Ground	RX 159.450 TX 159.450	King NIFC	CDF TAC 23
Prepared by (Resource Unit Ldr.) Jason Serna <i>JS</i>		Approved by (Planning Sect. Ch.)		Date 7/31/14		Time 2100	

AIR OPERATIONS SUMMARY

(Expanded Form for Large Operations)

OPERATIONAL PERIOD DATE: DAY SHIFT DATE: 08/01/2014

START: 0700 END: 0700

1. INCIDENT NAME: LODGE	2. PREPARED BY: B. Farias	PREPARED DATE/TIME: 7/31/14 22:00	3.
4. REMARKS (Safety Notes, Hazards, Air Operations Special Equipment,, etc.): SUNRISE: 06:12 SUNSET : 20:27 CUTOFF: 19:57 *All GPS data to be collected (degrees, minutes & decimal minutes) **Avoid aerial application of retardant or foam within 300' of waterways, bodies of water. If retardant is dropped within these areas, notify Lodge Helibase with Lat & Long, est. of gallons, and a map. ***Ukiah AAB for Air Tanker reloading 707-462-6102			
5. TFR: A # Altitude: 8,000' MSL Radius 7 nautical miles Altitude: 9,000' MSL Radius 5 nautical miles Freq. 124.0250 NOTAM 4/7915			

****TRACK DIPSITE LOCATIONS

6. PERSONNEL	Phone	FREQUENCIES	AM	FM	8. FIXED-WING # Avail / Type/ Make/Model / FAA N# / Base(s)
AODB:		AIR/AIR Fixed	124.0250	169.2875	AA- on order 08:30
AODB:		AIR/AIR RW	123.025		AA-
ATGS: Ukiah Air Attack		AIR/GROUND:			L-
ATGS:	707-490-8662	AIR/GROUND:			L-
HILCO: Warren Parrish		COMMAND:	TX 159.3450	Tone 13 (141.3)	2 Type III on at 08:30
HILCO:	707-365-1332	CDF CMD 8	RX 151.4450		T-90
HCWN: Sean Kelly		AIR GUARD	168.625		T-91
HCWN: Justin Galvan	707-529-3914	TOLC	118.075	Deck: 163.100	Other: Helibase Engine LVF E5180 E-13
HEBM: Nick Sandahl		TOLC		Deck:	Water Tender: WT E-16 (Pinches)
HEBM:	707-354-0023				

9. HELICOPTERS (Use Additional Sheets As Necessary)

FAA N#	TY	A # / MODEL	BASE	AVAIL	START	REMARKS	FAA N#	TY	MAKE/MODEL	BASE	AVAIL	START	REMARKS
N3173U	I	A-11 / S61A		08:00	08:30	Bucket		I	UH60				TBD
N184CH	I	A-12 / KV107		08:00	08:30	Bucket		I	UH60				TBD
N873HL	II	A-10 / Bell212		08:00	08:30	Bucket		I	UH60				TBD
N214KK	II	A-34 / UH1H		08:00	08:30	Bucket		I	UH60				TBD
N481DF	II	A-6/ UH1H		08:00	08:30	C104/ Bucket		I	UH60				TBD
N499DF	II	A-14/ UH1H		08:00	08:00	C101/ Hoist Rescue		I	CH47				TBD
N90301	III	A-34/ Bell206B		08:00	08:30	Recon/Helco							
N354LA	III	A-35/AS 350 B		08:00	08:30	Recon/Helco							

10. TASK/MISSION/ASSIGNMENT (Use ICS-220a if additional space needed; Type/function includes: Air Tactical, Retardant, Recon, Personnel Transport, Water Dropping(c.)

TYPE/FUNCTION	NAME OF PERSONNEL OR CARGO (if applicable) OR INSTRUCTIONS FOR TACTICAL AIRCRAFT	MISSION START	8FLY FROM	FLY TO
Air Tactical	Direct A/C operations, coordinate with Ops.			
Bucket support	HELICOPTERS. SUPPORT CREWS ON THE LINE.			
PAX/Cargo	SLING LOADS NEED TO BE ORDERED BY 1400 HRS. ORDER THROUGH COMMUNICATIONS			
Medevac	See Medical Plan for instructions / IWI Protocol			
Recon	IC, OSC, as requested			
Helispot Construction	Once helispot established/approved/numbered, notify Helibase with Lat Long			
Helitack	When on fireline, be sure to follow LCES, 10s and 18s. Use Lookouts and Decision Points			

11. Helispot, Helibase Dip Information-

IDENTIFIER	DIP SITES	SLING SPOT #	DIVISION	LATITUDE	LONGITUDE	REMARKS
LODGE Helibase				39° 44.44	123° 31.03	HWY 101, 2 miles north of Laytonville CAL FIRE FFS
	North River Dip			39° 49.30	123° 40.27	North of Branch II
	South River Dip			39° 45.12	123° 38.36	South of Branch I
	Big Pool Dip			39° 45.47	123° 38.13	South of Branch I
H-1				39° 46.1542	123° 38.7057	
				0	0	

INCIDENT RADIO COMMUNICATIONS PLAN		Incident Name LODGE			Date/Time Prepared 7/31 2300	Operational Period Date/Time 8/1-8/2 0700-0700					
Ch #	Function	Channel Name/Trunked Radio System Talkgroup	Assignment	RX Freq	N or W	RX Tone/NAC	TX Freq	N or W	Tx Tone/NAC	Mode A, D or M	Remarks
1											
2	Command	CDF CMD 8	BR 1, 2 and 3	151.445	N	141.3 T-13	159.345				Tone 13. Cahto peak
3											
4	Tactical	V-Fire 24	Branch I	154.2725	N		154.2725				Division A
5	Tactical	V-Fire 25	Branch I	154.2875	N		154.2875				Division D
6	Tactical	V-Fire 26	Branch I	154.3025	N		154.3025				Division Y
7	Tactical	V-Tac 12	Branch II	154.4525	N		154.4525				Division G
8	Tactical	V-Tac 13	Branch II	158.7375	N		158.7375				Division K
9	Tactical	V-Tac 14	IWI	159.4725	N		159.4725				IWI / Emergency
10	Air Guard	Air Guard	Emergency	168.6250	N		168.6250				Air Guard
11	Air/Ground	CDF Tac 23	Air/ Ground	159.450	N		159.450				Air / Ground
12											
13											
14											
15											
16											
Prepared by (Communications Unit) Bob Farías		Incident Location Laytonville area			County MEU	State CA	Latitude	N	Longitude	W	

The convention calls for frequency lists to show four digits after the decimal place, followed by either an "N" or a "W", depending on whether the frequency is narrow or wide band. Mode refers to either "A" or "D" indicating analog or digital (e.g. Project 25) or "M" indicating mixed mode. All channels are shown as if programmed in a control station, mobile or portable radio. Repeater and base stations must be programmed with the Rx and Tx reversed.

MEDICAL PLAN	1. Incident Name	2. Date Prepared	3. Time Prepared	4. Operational Period
	Lodge Complex	7/31/14	2200	8/1 - 8/2/14 0700-0700

5. Incident Medical Aid Station

Medical Aid Stations	Location	Paramedics	
		Yes	No
	At scene engines to provide BLS care		

6. Transportation

A. Ambulance Services

Name	Address	Phone	Paramedics	
			Yes	No
Covelo Ambulance Service	Covelo	911/ECC		X
Medstar Ambulance	Ukiah	911/ECC	X	
Calstar Air Ambulance	Ukiah	911/ECC	X	
Verihealth	Ukiah/Willits	911/ECC	X	
Laytonville Ambulance	Laytonville	911/ECC	X	

B. Incident Ambulances

Name	Location	Paramedics	
		Yes	No
	None assigned		

7. Hospitals

Name	Address	Travel Time		Phone	Helipad		Burn Center	
		Air	Grnd		Yes	No	Yes	No
Ukiah Valley Medical Center	272 Hospital Drive Ukiah N39 08.78 x W 123 12.23	30 min	85 min	707 462-3111	x			x
U.C. Davis	2315 Stockton Blvd. Sacramento N38 33.20 x W 121 27.28	75 min	3.5 hr	916 734-3636	x		x	
Memorial Med Center	1165 Montgomery Drive	60 min	3 hr		x			x
Howard Memorial Hospital	1 Madrone Street Willits N39 23.36 x W 120 20.3	20 min	70 min	707 456-3050		x		x

8. Medical Emergency Procedures

1. Provide immediate care, treatment, and notify supervisor.
2. Supervisor notify Division and/or Operations with injury type(s), lat and long, and physical location.
3. Operations notify ECC and request appropriate medical transport.
4. Monitor and use CALCORD for contact with Air Ambulance.
5. Advise MEU ECC of patient destination.

9. Prepared by (Medical Unit Leader) Jason Serna <i>JS</i>	10. Reviewed by (Safety Officer)
---	----------------------------------

LODGE COMPLEX WEATHER

8/1-8/2/2014

0700-0700

FRIDAY:

- SKY/WEATHER... SUNNY. PATCHY SMOKE EARLY IN THE MORNING.
- MAX TEMPERATURE... 95-105.
- MIN HUMIDITY...15-20 PERCENT VALLEYS... 10 PERCENT HIGHER TERRAIN.
- 20-FOOT WINDS...
 - VALLEYS/SLOPES..... NORTH WINDS 5 MPH...SHIFTING TO THE WEST 5-7 MPH IN THE AFTERNOON.
 - RIDGES..... NORTH WINDS 5 MPH...SHIFTING TO THE WEST 5-7 MPH IN THE AFTERNOON.

FRIDAY NIGHT:

- SKY/WEATHER... MOSTLY CLEAR.
- MIN TEMPERATURE... 53-61 VALLEYS... 68-76 HIGHER TERRAIN.
- MAX HUMIDITY... 68-78 PERCENT VALLEYS... 29 PERCENT HIGHER TERRAIN.
- 20-FOOT WINDS...
 - VALLEYS/SLOPES..... NW WINDS 5-8 MPH.
 - RIDGES..... NW WINDS 5-8 MPH.

SAFETY MESSAGE

MAJOR HAZARDS AND RISKS

- *Stay hydrated: water to electrolyte enhanced drink is a 2:1 ratio.*
- *Watch for Snags/Hazard Trees, Rolling Material and Rattlesnakes.*
 - *Keep eyes moving.*
 - *Maintain Situational Awareness.*
- *Be aware of lack of access roads and narrow roads.*
- *Be aware of footing on steep terrain.*



Lodge Complex Travel Map

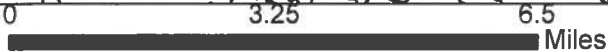
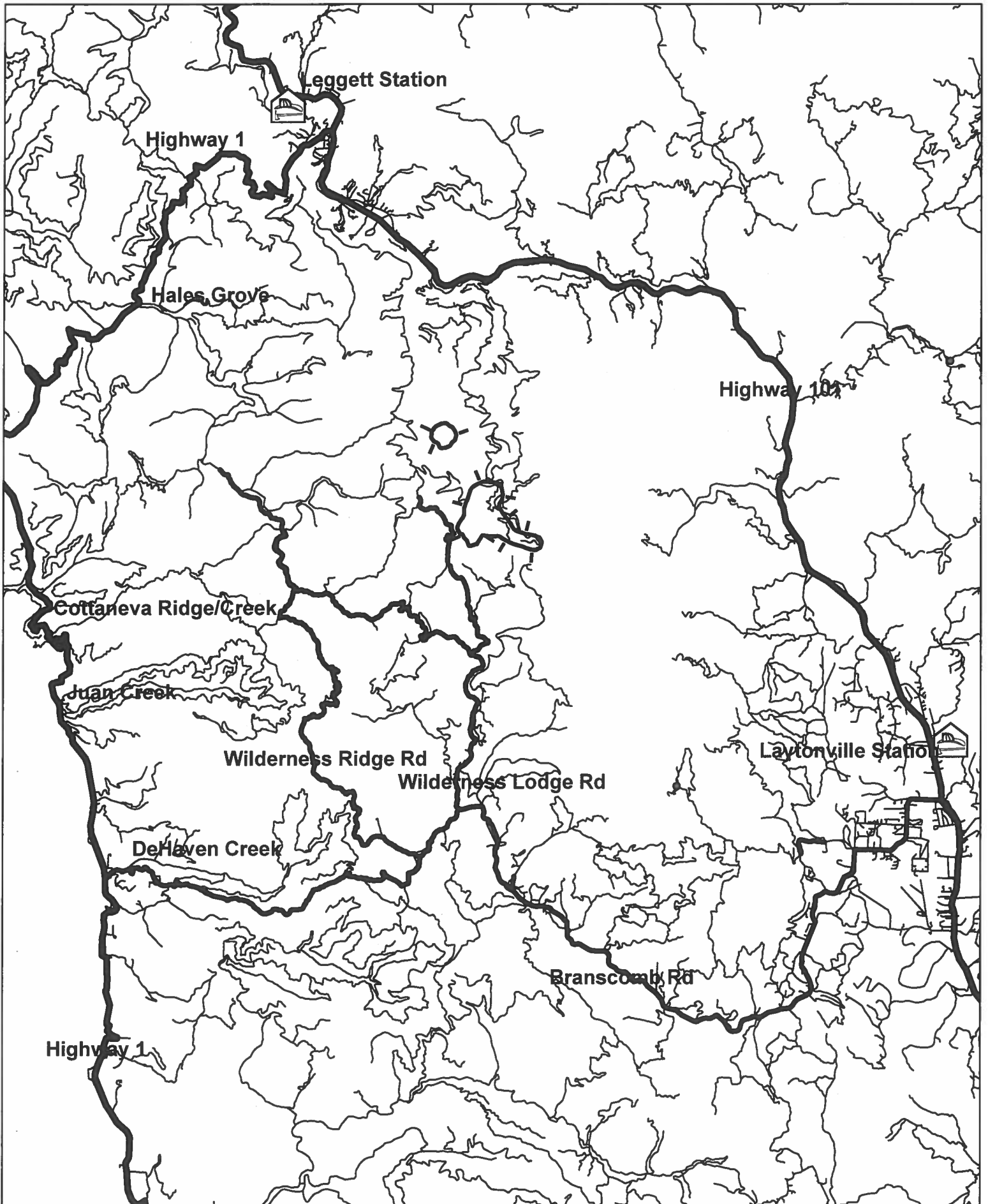

1:150,000

Miles

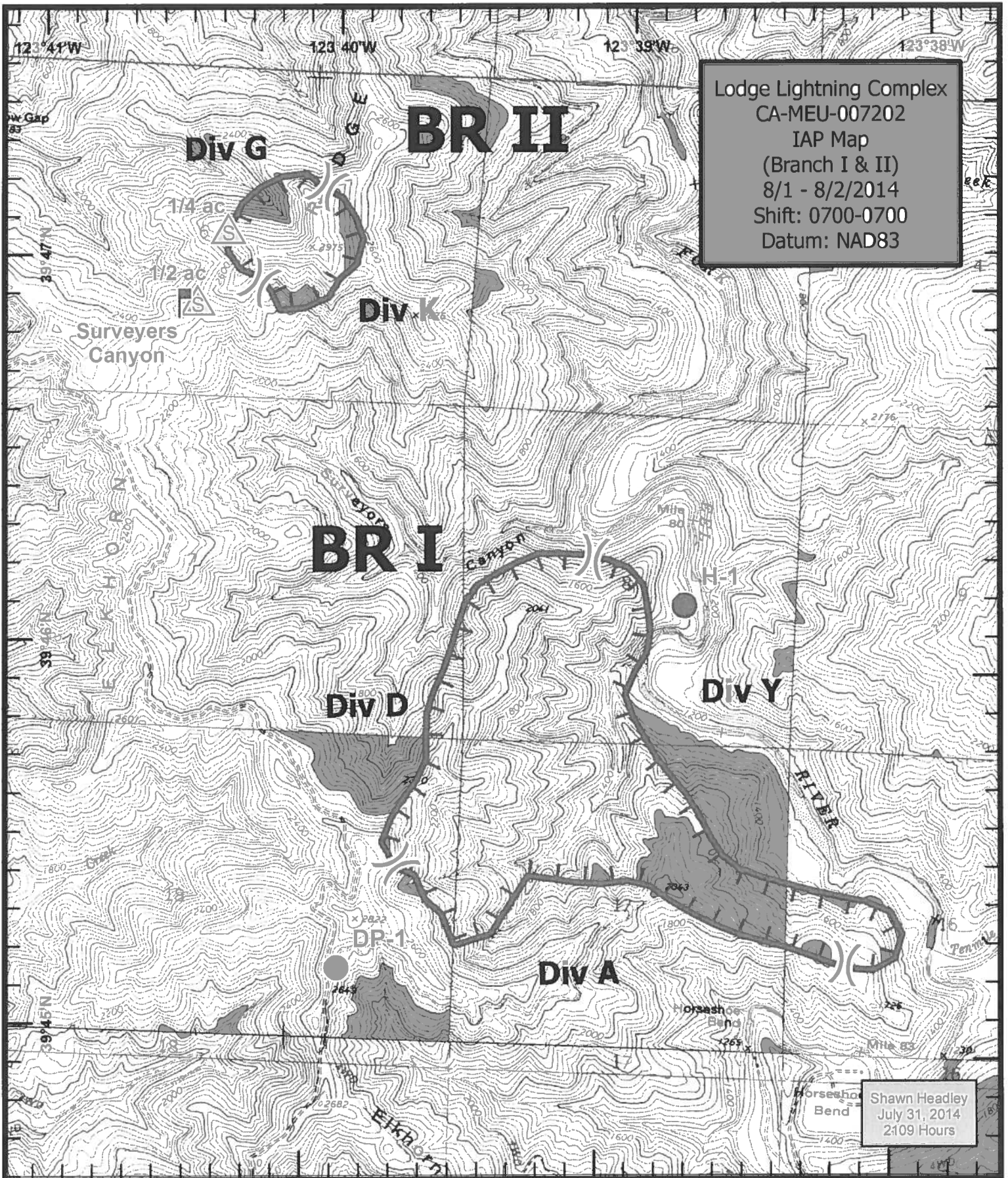

Lodge Lightning Complex
 CA-MEU-007202
 IAP Map
 (Branch I & II)
 8/1 - 8/2/2014
 Shift: 0700-0700
 Datum: NAD83

Shawn Headley
 July 31, 2014
 2109 Hours

-  Division
-  Lookout
-  Safety Zone
-  Drop Point
-  Helispot
-  Completed Line
-  Uncontrolled Fire Edge
-  Completed Dozer Line



