



LODGE COMPLEX

CORRECTED

CA-MEU-007202

OPERATIONAL PERIOD

AUGUST 4TH 0700 TO
AUGUST 5TH 0700

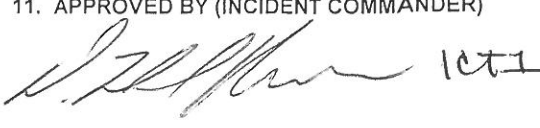

INCIDENT OBJECTIVES	1. INCIDENT NAME Lodge Complex	2. DATE 8/3/14	3. TIME 2000																				
4. OPERATIONAL PERIOD (DATE/TIME) 8/4/13 – 8/5/14 0700-0700																							
5. MANAGEMENT OBJECTIVES <ul style="list-style-type: none"> • Provide for and maintain public and firefighter safety by utilizing the incident safety analysis process. • Protect the natural and cultural resources values at risk. • Be financially responsible for all management and fire suppression tactics. • Foster and enhance community, political, and economic relationships. 6. GENERAL CONTROL OBJECTIVES <ul style="list-style-type: none"> • Keep fire South of the Big Bend of the Eel River. • Keep fire North of Lincoln Ridge. • Keep fire West of Elk Creek. • Keep fire East of Hollow Tree Creek. • Branch III – hold fire within current control lines. 																							
7. WEATHER FORECAST FOR OPERATIONAL PERIOD A weak, upper level disturbance will move east of the area through the operational period. This system will bring an increase in mid-level moisture that will result in partly cloudy skies. Temperatures will be cooler and relative humidity will be higher.																							
8. GENERAL SAFETY MESSAGE Poor visibility, narrow roadways and steep terrain all align for dangerous driving conditions. Lookout for topography driven fire conditions, loose rocks and boulders. Watch for snags.																							
9. Attachments (☑ if attached) <table border="0" style="width:100%"> <tr> <td><input checked="" type="checkbox"/> Organization List (ICS 203)</td> <td><input checked="" type="checkbox"/> Medical Plan (ICS 206)</td> <td><input type="checkbox"/> Finance</td> <td><input type="checkbox"/> _____</td> </tr> <tr> <td><input checked="" type="checkbox"/> Weather Forecast</td> <td><input checked="" type="checkbox"/> Air Operations (ICS 220)</td> <td><input checked="" type="checkbox"/> Training Message</td> <td><input type="checkbox"/> _____</td> </tr> <tr> <td><input checked="" type="checkbox"/> Fire Behavior Forecast</td> <td><input checked="" type="checkbox"/> Assignment List (ICS 204)</td> <td><input type="checkbox"/> Demob Message</td> <td><input type="checkbox"/> _____</td> </tr> <tr> <td><input checked="" type="checkbox"/> Safety Message</td> <td><input checked="" type="checkbox"/> Travel Map</td> <td><input checked="" type="checkbox"/> Water Usage Plan</td> <td><input type="checkbox"/> _____</td> </tr> <tr> <td><input checked="" type="checkbox"/> Communications Plan (ICS 205)</td> <td><input type="checkbox"/> Archaeologist message</td> <td><input checked="" type="checkbox"/> Unit Log 214</td> <td><input type="checkbox"/> _____</td> </tr> </table>				<input checked="" type="checkbox"/> Organization List (ICS 203)	<input checked="" type="checkbox"/> Medical Plan (ICS 206)	<input type="checkbox"/> Finance	<input type="checkbox"/> _____	<input checked="" type="checkbox"/> Weather Forecast	<input checked="" type="checkbox"/> Air Operations (ICS 220)	<input checked="" type="checkbox"/> Training Message	<input type="checkbox"/> _____	<input checked="" type="checkbox"/> Fire Behavior Forecast	<input checked="" type="checkbox"/> Assignment List (ICS 204)	<input type="checkbox"/> Demob Message	<input type="checkbox"/> _____	<input checked="" type="checkbox"/> Safety Message	<input checked="" type="checkbox"/> Travel Map	<input checked="" type="checkbox"/> Water Usage Plan	<input type="checkbox"/> _____	<input checked="" type="checkbox"/> Communications Plan (ICS 205)	<input type="checkbox"/> Archaeologist message	<input checked="" type="checkbox"/> Unit Log 214	<input type="checkbox"/> _____
<input checked="" type="checkbox"/> Organization List (ICS 203)	<input checked="" type="checkbox"/> Medical Plan (ICS 206)	<input type="checkbox"/> Finance	<input type="checkbox"/> _____																				
<input checked="" type="checkbox"/> Weather Forecast	<input checked="" type="checkbox"/> Air Operations (ICS 220)	<input checked="" type="checkbox"/> Training Message	<input type="checkbox"/> _____																				
<input checked="" type="checkbox"/> Fire Behavior Forecast	<input checked="" type="checkbox"/> Assignment List (ICS 204)	<input type="checkbox"/> Demob Message	<input type="checkbox"/> _____																				
<input checked="" type="checkbox"/> Safety Message	<input checked="" type="checkbox"/> Travel Map	<input checked="" type="checkbox"/> Water Usage Plan	<input type="checkbox"/> _____																				
<input checked="" type="checkbox"/> Communications Plan (ICS 205)	<input type="checkbox"/> Archaeologist message	<input checked="" type="checkbox"/> Unit Log 214	<input type="checkbox"/> _____																				
10. PREPARED BY (PLANNING SECTION CHIEF) Tim Person (T) 	11. APPROVED BY (INCIDENT COMMANDER) 																						



DIVISION ASSIGNMENT LIST			1. Branch I		2. Division/Group A Page 1 of 2		
3. Incident Name Lodge Complex			4. Operational Period Date: 8/4-8/5 Time: 0700-0700				
5. Operations Personnel							
Operations Chief		M. Brown/G. Gonzalez (T)		Division/Group Supervisor		Jim Vierra	
Branch Director		Sean Dakin		Branch Safety			
6. Resources Assigned this Period							
Strike Team/Task Force/ Resource Designator	Leader	Number Persons	Drop Off PT./Time	Pick Up PT./Time	On Line	Off Line	
STC SCU 9160C	Tim Main	18	DP-1 0800	0700			
STC XBOC 6230C	Jim Topoleski	21	DP-1 0800	0700			
STC XCC 2030C	David Gibson	23	DP-1 0800	0700			
STG MEU 9111G	Brian Bishop	32	DP-1 0800	0700			
STG			DP-1 0800	0700			
STG			DP-1 0800	0700			
DOZ HUU 1242	Richard Hall	2	DP-1 0800	0700			
DOZ PVT E-8	Jim Morrison	2	DP-1 0800	0700			
DOZ PVT E-9	Matthew Morrison	2	DP-1 0800	0700			
DOZ			DP-1 0800	0700			
7. Control Operations Continue to hold and improve line from DP-1 to the Eel River							
8. Special Instructions * Divisions shall ensure an accountability process for assigned personnel, and ensure that all assigned personnel receive a thorough briefing. Divisions, STL, and FOBS personnel that are dual qualified as SOFR's and or Fire Line EMTP's and EMT's shall be identified and assume those responsibility in conjunction with their Divisional 204 Assignment. Divisions shall use FOBS personnel to perform as Lookouts and "Human Repeaters" as necessary. STC XSD 6440C has a Paramedic on the Strike Team, DIV G STC XSD 6437C IS ALS, DIV D							
9. Division/Group Communication Summary							
Function	Frequency	System	Channel	Function	Frequency	System	Channel
Command	RX 151.1900 TX 159.2250 Tone 15	King NIFC	1 CDF C10	Line Medical	RX/TX 156.0750	King NIFC	15 CALCORD
Tactical Div/Group	RX/TX 154.2725	King NIFC	3 VFIRE 24	Air to Ground	RX/TX 159.4500	King NIFC	6 CDF T23
Prepared by (Resource Unit Ldr.) Jason Serna		Approved by (Planning Sect. Ch.) Tim Person (T) <i>[Signature]</i>			Date 8/3/14		Time 1830

3

DIVISION ASSIGNMENT LIST			1. Branch I		2. Division/Group D Page 1 of 2		
3. Incident Name Lodge Complex			4. Operational Period Date: 8/4-8/5 Time: 0700-0700				
5. Operations Personnel							
Operations Chief		M. Brown/G. Gonzalez (T)		Division/Group Supervisor		Ryan Woessner	
Branch Director		Sean Dakin		Branch Safety			
6. Resources Assigned this Period							
Strike Team/Task Force/ Resource Designator	Leader	Number Persons	Drop Off PT./Time	Pick Up PT./Time	On Line	Off Line	
STC TGU 9251C	Erick Puckett	20	DP-1 0800	0700			
STC XSD 6437C	Jon Canavan	22	DP-1 0800	0700			
STG SHU 9244G	Jan Smutz	35	DP-1 0800	0700			
STG			DP-1 0800	0700			
CRW ORC	John Lamb	18	DP-1 0800	0700			
W/T PVT E-42	Chuck Hughes	2	DP-1 0800	0700			
W/T PVT E-43	Fred Lutz	2	DP-1 0800	0700			
W/T PVT E-75	Bobby Palva	2	DP-1 0800	0700			
W/T PVT E-108	Jason Tucker	2	DP-1 0800	0700			
SOFR	Ken Margiott	1	DP-1 0800	0700			
EMTP			DP-1 0800	0700			
FEMT			DP-1 0800	0700			
FOBS	Eric Wahl	1	DP-1 0800	0700			
7. Control Operations Continue to monitor Line along Elkhorn Ridge Road, between DP-1 and DP-2. Mop up where accessible.							
8. Special Instructions <i>STC XSD IS ALS, DIV D. STC XSD 6440C IS ALS, DIV G.</i> * Divisions shall ensure an accountability for assigned personnel and ensure that all assigned personnel receive a thorough briefing. Divisions, STL and FOBS personnel that are dual qualified as SOFR's and Fire line EMTP's and EMT's shall be identified and assume those responsibility in conjunction with their Division 204 Assignment. Divisions shall use FOBS personnel to perform as Lookouts and "Human Repeaters" as necessary.							
9. Division/Group Communication Summary							
Function	Frequency	System	Channel	Function	Frequency	System	Channel
Command	RX 151.1900 TX 159.2250 Tone 15	King NIFC	1 CDF C10	Line Medical	RX/TX 156.0750	King NIFC	15 CALCORD
Tactical Div/Group	RX/TX 154.2875	King NIFC	4 VFIRE 25	Air to Ground	RX/TX 159.4500	King NIFC	6 CDF T23
Prepared by (Resource Unit Ldr.) Daniel Arbgast (T)			Approved by (Planning Sect. Ch.) Tim Person (T) 			Date 8/3/2014	
						Time 1740	

1700
hrs

DIVISION ASSIGNMENT LIST	1. Branch I	2. Division/Group G
3. Incident Name Lodge Complex	4. Operational Period Date: 8/4-8/5 Time: 0700-0700	

5. Operations Personnel			
Operations Chief	M. Brown/G. Gonzalez (T)	Division/Group Supervisor	Ed Smith
Branch Director	Sean Dakin	Branch Safety	

6. Resources Assigned this Period						
Strike Team/Task Force/Resource Designator	Leader	Number Persons	Drop Off PT./Time	Pick Up PT./Time	On Line	Off Line
STC BEU 9460C	Danny Suarez	44 17	DP-2 0800	0700		
STC XSD 6440C	Brad Rushing	18	DP-2 0800	0700		
STG BDU 9384G	Sagar Fowler	34	DP-2 0800	0700		
STG TCU 9480G	Ken Kanawyer	37	DP-2 0800	0700		
W/T PVT E-107	Toby Adams	2	DP-2 0800	0700		
W/T PVT E-152	Lu Estrada	2	DP-2 0800	0700		
W/T PVT E-153	Shawn Mitchell	2	DP-2 0800	0700		
SOFR	Spencer Andrews	1	DP-2 0800	0700		
EMTP			DP-2 0800	0700		
FEMT			DP-2 0800	0700		
FOBS	Noah Byrne	1	DP-2 0800	0700		
<i>EXC PVT E-192</i>	<i>ROB OLEA</i>					

★
1700
hrs

7. Control Operations
Continue to prep, hold and plumb line from Low Gap to G/D Division break.

8. Special Instructions
* Divisions shall ensure an accountability process for assigned personnel, and ensure that all assigned personnel receive a thorough briefing.
Divisions, STL, and FOBS personnel that are dual qualified as SOFR's and or Fire Line EMTP's and EMT's shall be identified and assume those responsibility in conjunction with their Divisional 204 Assignment.
Divisions shall use FOBS personnel to perform as Lookouts and "Human Repeaters" as necessary.
STC XSD 6440C IS ALS, DIV G. STC XSD 6437C IS ALS, DIV D.

9. Division/Group Communication Summary

Function	Frequency	System	Channel	Function	Frequency	System	Channel
Command	RX 151.1900 TX 159.2250 Tone 15	King NIFC	1 CDF C10	Line Medical	RX/TX 156.0750	King NIFC	15 CALCORD
Tactical Div/Group	RX/TX 154.3025	King NIFC	5 VFIRE 26	Air to Ground	RX/TX 159.4500	King NIFC	6 CDF T23

Prepared by (Resource Unit Ldr.) Jason Serna	Approved by (Planning Sect. Ch.) Tim Person (T) <i>[Signature]</i>	Date 8/3/14	Time 2100
---	---	----------------	--------------

DIVISION ASSIGNMENT LIST				1. Branch II		2. Division/Group K		
3. Incident Name Lodge Complex				4. Operational Period Date: 8/4-8/5 Time: 0700-0700				
5. Operations Personnel								
Operations Chief		M. Brown/G. Gonzalez (T)		Division/Group Supervisor		TBD BOB STOFFEL		
Branch Director		Brett Pinson		Branch Safety				
6. Resources Assigned this Period								
Strike Team/Task Force/ Resource Designator	Leader		Number Persons	Drop Off PT./Time	Pick Up PT./Time	On Line	Off Line	
STG				DP-8 0800	0700			
DOZ MEU 1141			2	DP-8 0800	0700			
DOZ PVT E-93	Stan Leach		2	DP-8 0800	0700			
DOZ PVT E-99	Tracy Coleman		2	DP-8 0800	0700			
DOZ PVT E-72	HOLLEMAN		2	DP-8 0800	0700			
HEQB				DP-8 0800	0700			
READ				DP-8 0800	0700			
EXC PVT E-213	WAYNE HIATT		2	DP-10				
DOZ PVT E-94	DENTON		2					
DOZ PVT E-103	COLEMAN		2					
7. Control Operations Identify line placement, construct Northwest and North from Low Gap Creek to Little Low Gap Creek.								
8. Special Instructions * Divisions shall ensure an accountability for assigned personnel and ensure that all assigned personnel receive a thorough briefing. Divisions, STL and FOBS personnel that are dual qualified as SOFR's and Fire line EMTP's and EMT's shall be identified and assume those responsibility in conjunction with their Division 204 Assignment. Divisions shall use FOBS personnel to perform as Lookouts and "Human Repeaters" as necessary.								
9. Division/Group Communication Summary								
Function	Frequency	System	Channel		Function	Frequency	System	Channel
Command	RX 151.1900 TX 159.2250 Tone 15	King NIFC	1 CDF C10		Line Medical	RX/TX 156.0750	King NIFC	15 CALCORD
Tactical Div/Group	RX/TX 154.3750	King NIFC	7 CDF T20		Air to Ground	RX/TX 159.4500	King NIFC	6 CDF T23
Prepared by (Resource Unit Ldr.) Daniel Arbgast (T)			Approved by (Planning Sect. Ch.) Tim Person (T) 			Date 8/3/14		Time 1900

9

DIVISION ASSIGNMENT LIST		1. Branch III		2. Division/Group			
3. Incident Name Lodge Complex		4. Operational Period Date: 8/4-8/5 Time: 0700-0700					
5. Operations Personnel							
Operations Chief	M. Brown/G. Gonzalez (T)			Division/Group Supervisor			
Branch Director				Branch Safety			
6. Resources Assigned this Period							
Strike Team/Task Force/ Resource Designator	Leader	Number Persons	Drop Off PT./Time	Pick Up PT./Time	On Line	Off Line	
					<input type="checkbox"/>	<input type="checkbox"/>	
					<input type="checkbox"/>	<input type="checkbox"/>	
					<input type="checkbox"/>	<input type="checkbox"/>	
					<input type="checkbox"/>	<input type="checkbox"/>	
					<input type="checkbox"/>	<input type="checkbox"/>	
					<input type="checkbox"/>	<input type="checkbox"/>	
					<input type="checkbox"/>	<input type="checkbox"/>	
					<input type="checkbox"/>	<input type="checkbox"/>	
					<input type="checkbox"/>	<input type="checkbox"/>	
					<input type="checkbox"/>	<input type="checkbox"/>	
					<input type="checkbox"/>	<input type="checkbox"/>	
					<input type="checkbox"/>	<input type="checkbox"/>	
					<input type="checkbox"/>	<input type="checkbox"/>	
					<input type="checkbox"/>	<input type="checkbox"/>	
					<input type="checkbox"/>	<input type="checkbox"/>	
					<input type="checkbox"/>	<input type="checkbox"/>	
					<input type="checkbox"/>	<input type="checkbox"/>	
					<input type="checkbox"/>	<input type="checkbox"/>	
7. Control Operations							
8. Special Instructions							
* Divisions shall ensure an accountability process for assigned personnel, and ensure that all assigned personnel receive a thorough briefing.							
Divisions, STL, and FOBS personnel that are dual qualified as SOFR's and or Fire Line EMTP's and EMT's shall be identified and assume those responsibility in conjunction with their Divisional 204 Assignment.							
Divisions shall use FOBS personnel to perform as Lookouts and "Human Repeaters" as necessary.							
9. Division/Group Communication Summary							
Function	Frequency	System	Channel	Function	Frequency	System	Channel
Command	RX 151.1900 TX 159.2250 Tone 15	King NIFC	1 CDF C10	Line Medical	RX/TX 156.0750	King NIFC	15 CALCORD
Tactical Div/Group	RX/TX 151.1375	King NIFC	8 VTAC 11	Air to Ground	RX/TX 159.4500	King NIFC	6 CDF T23
Prepared by (Resource Unit Ldr.) Daniel Arbgast (T)		Approved by (Planning Sect. Ch.) Tim Person (T)			Date 8/3/14		Time 2300

DIVISION ASSIGNMENT LIST			1. Branch IV		2. Division/Group P Page 2 of 2		
3. Incident Name Lodge Complex			4. Operational Period Date: 8/4-8/5 Time: 0700-0700				
5. Operations Personnel							
Operations Chief		M. Brown/G. Gonzalez (T)		Division/Group Supervisor		Alex Leonard / MARK MILLS (T)	
Branch Director		Shane Lauderdale		Branch Safety			
6. Resources Assigned this Period							
Strike Team/Task Force/ Resource Designator	Leader	Number Persons	Drop Off PT./Time	Pick Up PT./Time	On Line	Off Line	
Feller Buncher			DP-9 0800	0700			
Feller Buncher			DP-9 0800	0700			
SOFR			DP-9 0800	0700			
EMTP			DP-9 0800	0700			
HEQB			DP-9 0800	0700			
HEQB			DP-9 0800	0700			
FOBS	Joe Huggins	1	DP-9 0800	0700			
READ	Jesse Irwin	1	DP-9 0800	0700			
READ	Casey Hague	1	DP-9 0800	0700			
FALC O-272	TIMBERLINE	2	DP-9 0800	0700			
FALC O-273	Jesse Onzales	2	DP-9 0800	0700			
FALC O-382	FALES		DP-9 0800	0700			
FALC O-383	BLUE		DP-9 0800	0700			
FALC O-384	ROSE BUSH		DP-9 0800	0700			
FALC O-385	BROOKS		DP-9 0800	0700			
7. Control Operations Complete dozer line and hand line. Plumb lines with hose along Brush Mountain Ridge.							
8. Special Instructions STC XCC 2030C IS ALS, DIV W. STC OES 2870C IS ALS, DIV Y. * Divisions shall ensure an accountability process for assigned personnel, and ensure that all assigned personnel receive a thorough briefing. Divisions, STL, and FOBS personnel that are dual qualified as SOFR's and or Fire Line EMTP's and EMT's shall be identified and assume those responsibility in conjunction with their Divisional 204 Assignment. Divisions shall use FOBS personnel to perform as Lookouts and "Human Repeaters" as necessary.							
9. Division/Group Communication Summary							
Function	Frequency	System	Channel	Function	Frequency	System	Channel
Command	RX 151.1900 TX 159.2250 Tone 15	King NIFC	1 CDF C10	Line Medical	RX/TX 156.0750	King NIFC	15 CALCORD
Tactical Div/Group	RX/TX 151.1375	King NIFC	8 VTAC 11	Air to Ground	RX/TX 159.4500	King NIFC	6 CDF T23
Prepared by (Resource Unit Ldr.) Jason Serna		Approved by (Planning Sect. Ch.) Tim Person (T) <i>[Signature]</i>		Date 8/3/14		Time 1900	

3. Incident Name Lodge Complex	4. Operational Period Date: 8/4-8/5 Time: 0700-0700
--	--

5. Operations Personnel

Operations Chief	M. Brown/G. Gonzalez (T)	Division/Group Supervisor	Craig Dudley
Branch Director	Shane Lauderdale	Branch Safety	

6. Resources Assigned this Period

Strike Team/Task Force/ Resource Designator	Leader	Number Persons	Drop Off PT./Time	Pick Up PT./Time	On Line	Off Line
STC 2870C			DP-5 0800	0700		
STO LAC 1140D	David Brookhyser	12	DP-5 0800	0700	HORSESHOE BEND	
STG MEU 9112G	Mike Orme	35	DP-5 0800	0700		
DOZ PVT E-98	Roger Wheeler	2	DP-5 0800	0700		
DOZ PVT E-166	Travis Oferrall	2	DP-5 0800	0700		
W/T PVT E-105	Willard Koob	2	DP-5 0800	0700		
W/T PVT E-159	Rick Rogers	2	DP-5 0800	0700		
Feller Buncher			DP-5 0800	0700		
SOFR			DP-5 0800	0700		
EMTP			DP-5 0800	0700		
FEMT			DP-5 0800	0700		

7. Control Operations

Continue to construct and prep line along Horse Shoe Ridge from DP-5 to Horse Bend. Provide structure defense in Horse Shoe Bend as needed.

8. Special Instructions

*** Divisions shall ensure an accountability process for assigned personnel, and ensure that all assigned personnel receive a thorough briefing.**

Divisions, STL, and FOBS personnel that are dual qualified as SOFR's and or Fire Line EMTP's and EMT's shall be identified and assume those responsibility in conjunction with their Divisional 204 Assignment.

Divisions shall use FOBS personnel to perform as Lookouts and "Human Repeaters" as necessary.

STC DES 2870C IS ALS, DIV Y. STC XCC 2030C IS ALS, DIV W.

9. Division/Group Communication Summary

Function	Frequency	System	Channel	Function	Frequency	System	Channel
Command	RX 151.1900 TX 159.2250 Tone 15	King NIFC	1 CDF C10	Line Medical	RX/TX 156.0750	King NIFC	15 CALCORD
Tactical Div/Group	RX/TX 158.7375	King NIFC	10 VTAC 13	Air to Ground	RX/TX 159.4500	King NIFC	6 CDF T23

Prepared by (Resource Unit Ldr.) Jason Serna	Approved by (Planning Sect. Ch.) Tim Person (T)	Date 8/3/14	Time 2000
---	--	----------------	--------------

DIVISION ASSIGNMENT LIST			1. Branch		2. Division/Group Staging			
3. Incident Name Lodge Complex			4. Operational Period Date: 8/4-8/5 Time: 0700-0700					
5. Operations Personnel								
Operations Chief		M. Brown/G. Gonzalez (T)		Division/Group Supervisor		Frank Reilly		
Branch Director				Branch Safety				
6. Resources Assigned this Period								
Strike Team/Task Force/ Resource Designator		Leader		Number Persons	Drop Off PT./Time	Pick Up PT./Time	On Line	Off Line
STC XIMC 6112C		Tony Rouhotas		19	Staging 0800	1900		
STL					Staging 0800	1900		
W/T PVT E-160		Brent Pitkin		2	Staging 0800	1900		
W/T PVT E-161		David Burgess		2	Staging 0800	1900		
DIVS					Staging 0800	1900		
FOBS					Staging 0800	1900		
7. Control Operations Ready for deployment in 3 minutes. Drop off point @ 14000 Branscomb Rd.								
8. Special Instructions * Divisions shall ensure an accountability for assigned personnel and ensure that all assigned personnel receive a thorough briefing. Divisions, STL and FOBS personnel that are dual qualified as SOFR's and Fire line EMTP's and EMT's shall be identified and assume those responsibility in conjunction with their Division 204 Assignment. Divisions shall use FOBS personnel to perform as Lookouts and "Human Repeaters" as necessary.								
9. Division/Group Communication Summary								
Function	Frequency	System	Channel		Function	Frequency	System	Channel
Command	RX 151.1900 TX 159.2250 Tone 15	King NIFC	1 CDF C10		Line Medical	RX/TX 156.0750	King NIFC	15 CALCORD
Tactical Div/Group	RX/TX 159.4725	King NIFC	11 VTAC 14		Air to Ground	RX/TX 159.4500	King NIFC	6 CDF T23
Prepared by (Resource Unit Ldr.) Daniel Arbgast (T)			Approved by (Planning Sect. Ch.) Tim Person (T) <i>[Signature]</i>			Date 8/3/14		Time 1900

*★
12-hr
resource*

17

FIRE BEHAVIOR FORECAST

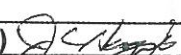
FORECAST NUMBER 3	TYPE OF FIRE Surface/Individual and Group Torching
FIRE NAME Lodge Complex	OPERATIONAL PERIOD 8-4-14 24 HOUR SHIFT
DATE ISSUED 8-3-2014	TIME ISSUED 1900 HOURS
UNIT CALFIRE Mendocino Unit	SIGNED Jon Heggie FBAN (T) 

INPUTS

WEATHER SUMMARY

A slight cooling trend will bring a slight change in conditions to the incident. We will see a weak disturbance move in from the south bringing some moisture and instability to the area. This will result in less of an inversion helping with visibility but will also bring winds that have not yet been experienced on the incident. *SEE INCIDENT*

METEOROLOGIST FORECAST

OUTPUTS

FIRE BEHAVIOR

GENERAL

Probability of Ignition = 60%. (Lowers to 20% after sunset)

Spotting Distance= 1/3 mile

Fine Dead Fuel Moisture = 6-7% Energy Release Component in Timber Fuels are at 97th percentile levels or above.

Live Fuel Moisture= CHAMISE (50-60%) MANZANITA (75-80%)

The fire area has no fire history in the last 50 years and no known thinning or fuel modification. The fire is mostly a terrain driven fire with consumption of the timber understory with single tree or small group torching.

SPECIFIC

Branch I

Fuels remain at critical levels and rollout in steep terrain will continue to test personnel. Slope reversal runs will have the potential to push toward proposed containment lines. Look for increased winds from the south that may take advantage of slope/wind alignment. Watch for established fire west of DP1 to impact crews working on any indirect line to the north. Spotting from torching trees may carry embers across drainages and put unburned fuel between crews and safety zones. Expect rates of spread up hill to exceed **20 ch/h** and have up to **10ft** flame lengths. The fire has not yet been affected by any substantial wind until today's operation so maintain situational awareness with a changing fire environment.

Branch II

Low Gap Creek is in alignment with the predicted wind and will provide a path for the fire to make moderate runs to the north. Crews working on indirect line need keep a lookout toward the main fire to ensure they have enough reaction time to travel to safety zone. Look for an increase in activity after 1600 when solar radiation penetrates canopy heating up ground fuels. Look for the rates of spread up to **20 ch/h** and flame lengths up to **10 ft**. Slope reversal and rollout will continue to be present and aid in strong uphill runs with torching and possible spots up to 1/3 of a mile.

Branch IV

If spot fires become established on the east side of the Ell River they may push toward crews working on indirect line on Division P,W and Y. Rates of spread can be up to **20ch/h** and have **10ft** flame lengths. The predicted wind may align with the south fork of the Ell River and create erratic fire behavior in the bends and eddies of the drainage. No crown fire is predicted single/small group tree torching may occur. Slope reversal and rollout will aid perimeter growth and may generate moderate up hill runs.

AIR OPERATIONS:

Less of an inversion should help with visibility on the incident. Watch out for water drops on trees that may create snags and widow maker around ground crews.

SAFETY

- Trees that have been in the burn area may come down with no notice be aware of your surroundings
- Indirect line construction crews may not be able to see the main fire so post lookouts as needed
- Rollout and slope reversal have challenged suppression efforts each operational period, identify the potential for changing fire spread

Lodge Complex Safety Communication

FIRELINE & GENERAL FIELD SAFETY – CULTIVATION THREAT

SIGNS YOU ARE IN OR NEAR A MARIJUANA GROW SITE

- **Presence of Marijuana Plants** (or a distinctive skunk-like, pungent odor)
- **Irrigation Pipe/Dripline/Timers**
- **Potting Soil Bags/Grow Bags**
- **Isolated Water Tanks**
- **Garbage** (usually discarded grow materials, toilet paper, and food containers)
- **Rustic Camps/Trailers**
- **Dammed Creeks** (sometimes filled with fertilizers or other contaminants)
- **Fertilizers/Chemicals/Animal Poisons & Traps**
- **Chemical fencing is one tactic to keep animals and people away. Any signs of chemicals spread on the ground over an area should be avoided. The chemical may be pink in color and used as a powder or gel/slurry consistency.**

MAINTAIN AWARENESS IN REMOTE AREAS:

- **Always stay alert – Situational Awareness is key**
- **When possible work in pairs**
- **Apply the LCES principle**
- **Position your vehicle so you can leave quickly**
- **Exercise caution when you encounter well worn narrow trails with trimmed brush**
- **Growers may be camouflaged and difficult to see**
- **Ensure you maintain accountability within your work space**
- **Report any suspicious activities in your work location**
- **Always carry a portable radio/cell phone with fresh batteries/full charge and recognize communication holes**

IF YOU ENCOUNTER A GROW SITE:

- **Watch for people, weapons, and vicious dogs**
- **Watch for booby traps**
- **Do not explore the area**
- **Immediately retreat (if on foot, best to retrace your path back)**
- **Note landmarks and take a GPS waypoint only if it can be safely done**
- **Do not engage growers**
- **Report your find to your supervisor and law enforcement**
- **Notify the Safety Officer of any findings**

INCIDENT RADIO COMMUNICATIONS PLAN		Incident Name		Date/Time Prepared		Operational Period Date/Time			
		Lodge Complex		16:44 8/3/2014		08/04/14 07:00-07:00			
Zn / Ch	Function	Channel Name/Trunked Talkgroup	Assignment	RX Freq	RX Tone/NAC	TX Freq	TX Tone/NAC	Mode A, D, M	Remarks
1	COMMAND	CDF C10	ALL DIVISIONS	151.1900	103.5	159.2250	162.2	A	TONE 15
3	TACTICAL	VFIRE 24	DIV A	154.2725	156.7	154.2725	156.7	A	BRANCH I
4	TACTICAL	VFIRE 25	DIV D	154.2875	156.7	154.2875	156.7	A	BRANCH I
5	TACTICAL	VFIRE 26	DIV G / ROAD GRP	154.3025	156.7	154.3025	156.7	A	BRANCH I
6	TACTICAL	CDF T23	AIR TO GROUND	159.4500	192.8	159.4500	192.8	A	ALL DIVISIONS
7	TACTICAL	CDF T20	DIV K/L	159.3750	192.8	159.3750	192.8	A	BRANCH II
8	TACTICAL	VTAC 11	DIV P	151.1375	156.7	151.1375	156.7	A	BRANCH III / BRANCH IV
9	TACTICAL	VTAC 12	DIV W	154.4525	156.7	154.4525	156.7	A	BRANCH IV
10	TACTICAL	VTAC 13	DIV Y	158.7375	156.7	158.7375	156.7	A	BRANCH IV
11	TACTICAL	VTAC 14	STAGING	159.4725	156.7	159.4725	156.7	A	STAGING ONLY
12									
13									
14									
15	TACTICAL	CALCORD	ALL DIVISIONS	156.0750	156.7	156.0750	156.7	A	LINE MEDICAL
16	AIR GUARD	GUARD	EMERGENCY ONLY	168.6250	0.0	168.6250	110.9	A	AIR GUARD - emerg. use only
17									
18									
19									
20	AIR GUARD	GUARD	EMERGENCY ONLY	168.6250	0.0	168.6250	110.9	A	AIR GUARD - emerg. use only

Prepared By (Communications Unit Leader)

Austin L. Browne

Incident Location

County

Mendocino

Latitude, Longitude

Deviation is assumed to be narrow band unless otherwise noted in the remarks. Mode refers to either "A" (analog), "D" (digital) or "M" (mixed mode).

TRAINING SPECIALIST MESSAGE

A Training Specialist is now on the incident.

All assigned trainees
working on position task books will need to
register with the Incident Training Specialist in
order to receive proper credit for your
assignment.

**The Training Specialist is available immediately
following the morning Operations Briefing to
20:00**

Ron Karlen
Chris Barden
Training Specialists

Cell-(951)-818-8578

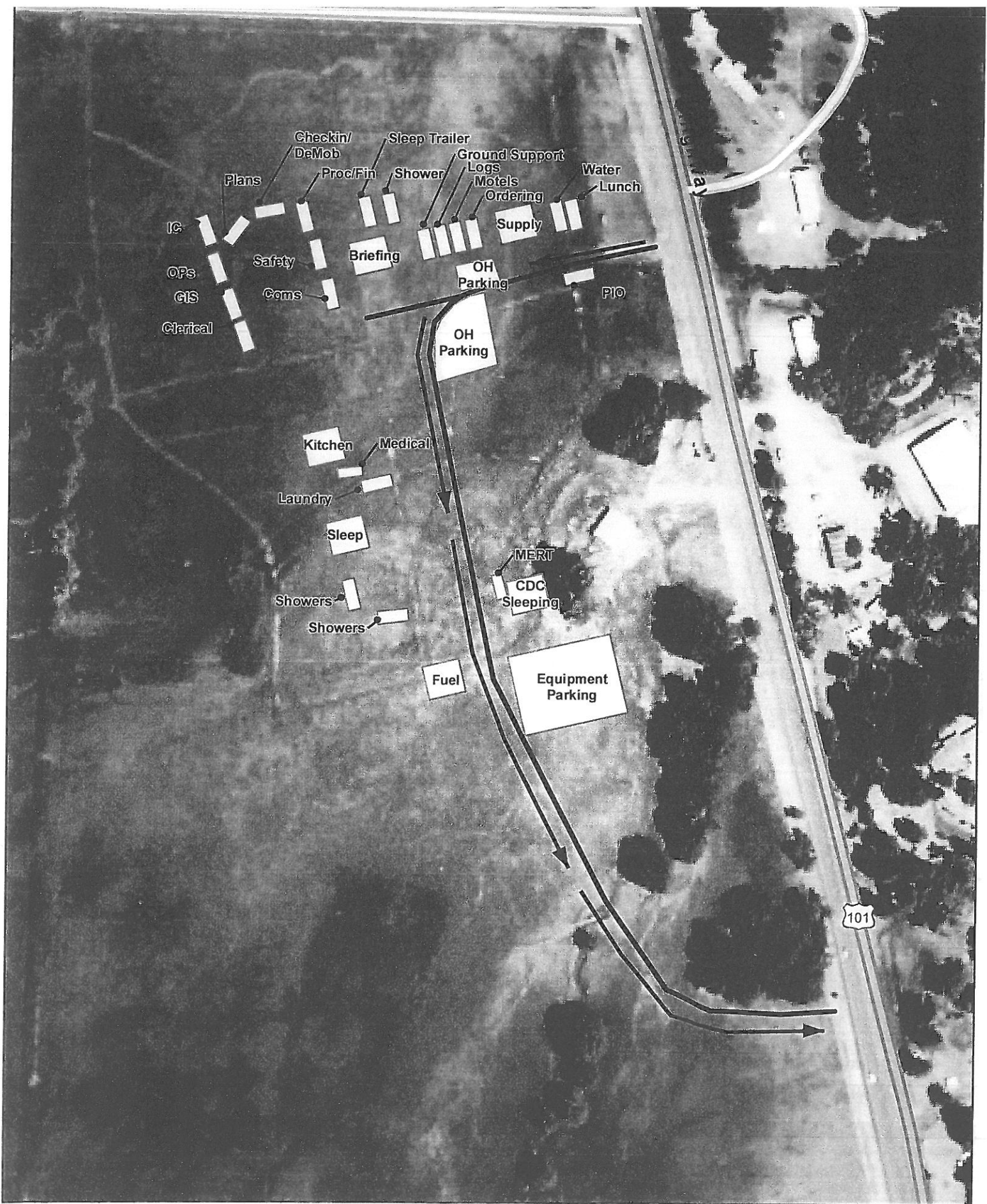

Not To Scale



Base Camp Map
 Lodge Complex
 14-CA-MEU-007202
 8/2/2014
 NAD 83





CAL FIRE

WATER USAGE PLAN

California Drought Emergency

The following shall be considered and implemented by all fire resources as a means to provide maximum efficiencies when utilizing water resources, while minimizing the impacts to private and public water supplies. Accountability shall be maintained for all water supplies that are utilized and care should be applied to ensure proper replacement and/or reimbursement to the supplier/owner.

Fireline personnel- (During mop up operations)

- Use Pencil Hose and Garden Nozzles with Shut-Offs.
- Use Back pumps.
- Use Dry Mop-up and consolidation of heavy fuels to areas where they can burn out safely.
- Locate/Relocate Firelines to lighter fuels or natural barriers when safe.
- Set up and use portable tanks in anticipation of longer transport times for Water Tenders.
- Use of foams, gels and other water enhancers.
- Evaluate need to mop up in excess of 200 feet from fireline.

Road Maintenance and Repair-

- Monitor and water roads only when and where needed.
- Water when most effective (evening and nights).
- Use chemical treatments when available (Magchloride, Omni bind etc.).
- Consider use of tertiary or treated water.

Aviation Operations-

- Consider use of Gels, Foams and Retardants. Set up portable plants.
- Consider using Blivits and Pencil Hose for interior mop up operations as opposed to numerous bucket drops.
- Establish and use pre-use agreements for existing and known water sources.
- Use large watershed dip sites when able. Minimize use of small, static ponds and lakes.
- Maintain accountability of water used and locations of dip sites.
- Evaluate need for interior bucket drops.

Private Water Supplies-

- Notify property owner as early as possible.
- Minimize usage and develop alternative water supplies when and where appropriate.
- Track usage (meter, ICS-214 Water Usage Reports) and develop a plan to replace water.
- Make arrangements for reimbursement and damage claims if needed.

Public/Municipal Water Supplies-

- Notify Agency as soon as possible and request a representative to the incident.
- Identify fill areas and request metering devices. Note locations on incident map.
- Use alternative or reclaimed water sources when available. Note locations on incident map.
- Make arrangements for reimbursement and damage claims if needed.

Management and Supervision-

- Use leaders intent and establish Water Conservation as a Management Objective.
- Consider complexity of water use on incidents. Establish a Water Supply Group Supervisor to coordinate additional resources to support the incident needs.
- Complete the Water Usage Report daily and turn in to Finance.
- Review this check list and brief daily.

