



# LODGE COMPLEX

*Corrected*

CA-MEU-007202

OPERATIONAL PERIOD

AUGUST 5<sup>TH</sup> 0700 TO  
AUGUST 6<sup>TH</sup> 0700

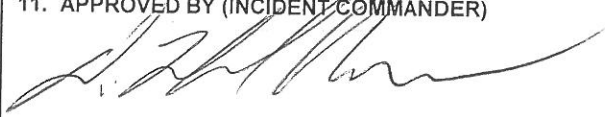

<b>INCIDENT OBJECTIVES</b>	<b>1. INCIDENT NAME</b> Lodge Complex	<b>2. DATE</b> 8/4/14	<b>3. TIME</b> 2000																				
<b>4. OPERATIONAL PERIOD (DATE/TIME)</b> 8/5/13 – 8/6/14                      0700-0700																							
<b>5. MANAGEMENT OBJECTIVES</b> <ul style="list-style-type: none"> <li>• Provide for and maintain public and firefighter safety by utilizing the incident safety analysis process.</li> <li>• Protect the natural and cultural resources values at risk.</li> <li>• Be financially responsible for all management and fire suppression tactics.</li> <li>• Foster and enhance community, political, and economic relationships.</li> </ul> <b>6. GENERAL CONTROL OBJECTIVES</b> <ul style="list-style-type: none"> <li>• Keep fire South of the Big Bend of the Eel River.</li> <li>• Keep fire North of Lincoln Ridge.</li> <li>• Keep fire West of Elk Creek.</li> <li>• Keep fire East of Hollow Tree Creek.</li> <li>• Branch III – hold fire within current control lines.</li> </ul>																							
<b>7. WEATHER FORECAST FOR OPERATIONAL PERIOD</b> Cloudy and relatively cool conditions will continue through the operational period. No significant precipitation is expected on the fire. There will likely be some thunderstorms to the east of the fire. Outflows from these storms could generate gusty and erratic winds across the fire throughout the period.																							
<b>8. GENERAL SAFETY MESSAGE</b> One way in and one way out, poor visibility and steep terrain all align for dangerous driving conditions. Be on the lookout for topography driven fire conditions, loose rocks and boulders throughout the incident. Watch out for hazard trees.																							
<b>9. Attachments (☑ if attached)</b> <table border="0" style="width: 100%;"> <tr> <td><input checked="" type="checkbox"/> Organization List (ICS 203)</td> <td><input checked="" type="checkbox"/> Medical Plan (ICS 206)</td> <td><input type="checkbox"/> Finance</td> <td><input type="checkbox"/> _____</td> </tr> <tr> <td><input checked="" type="checkbox"/> Weather Forecast</td> <td><input checked="" type="checkbox"/> Air Operations (ICS 220)</td> <td><input checked="" type="checkbox"/> Training Message</td> <td><input type="checkbox"/> _____</td> </tr> <tr> <td><input checked="" type="checkbox"/> Fire Behavior Forecast</td> <td><input checked="" type="checkbox"/> Assignment List (ICS 204)</td> <td><input type="checkbox"/> Demob Message</td> <td><input type="checkbox"/> _____</td> </tr> <tr> <td><input checked="" type="checkbox"/> Safety Message</td> <td><input checked="" type="checkbox"/> Travel Map</td> <td><input checked="" type="checkbox"/> Water Usage Plan</td> <td><input type="checkbox"/> _____</td> </tr> <tr> <td><input checked="" type="checkbox"/> Communications Plan (ICS 205)</td> <td><input type="checkbox"/> Archaeologist message</td> <td><input checked="" type="checkbox"/> Unit Log 214</td> <td><input type="checkbox"/> _____</td> </tr> </table>				<input checked="" type="checkbox"/> Organization List (ICS 203)	<input checked="" type="checkbox"/> Medical Plan (ICS 206)	<input type="checkbox"/> Finance	<input type="checkbox"/> _____	<input checked="" type="checkbox"/> Weather Forecast	<input checked="" type="checkbox"/> Air Operations (ICS 220)	<input checked="" type="checkbox"/> Training Message	<input type="checkbox"/> _____	<input checked="" type="checkbox"/> Fire Behavior Forecast	<input checked="" type="checkbox"/> Assignment List (ICS 204)	<input type="checkbox"/> Demob Message	<input type="checkbox"/> _____	<input checked="" type="checkbox"/> Safety Message	<input checked="" type="checkbox"/> Travel Map	<input checked="" type="checkbox"/> Water Usage Plan	<input type="checkbox"/> _____	<input checked="" type="checkbox"/> Communications Plan (ICS 205)	<input type="checkbox"/> Archaeologist message	<input checked="" type="checkbox"/> Unit Log 214	<input type="checkbox"/> _____
<input checked="" type="checkbox"/> Organization List (ICS 203)	<input checked="" type="checkbox"/> Medical Plan (ICS 206)	<input type="checkbox"/> Finance	<input type="checkbox"/> _____																				
<input checked="" type="checkbox"/> Weather Forecast	<input checked="" type="checkbox"/> Air Operations (ICS 220)	<input checked="" type="checkbox"/> Training Message	<input type="checkbox"/> _____																				
<input checked="" type="checkbox"/> Fire Behavior Forecast	<input checked="" type="checkbox"/> Assignment List (ICS 204)	<input type="checkbox"/> Demob Message	<input type="checkbox"/> _____																				
<input checked="" type="checkbox"/> Safety Message	<input checked="" type="checkbox"/> Travel Map	<input checked="" type="checkbox"/> Water Usage Plan	<input type="checkbox"/> _____																				
<input checked="" type="checkbox"/> Communications Plan (ICS 205)	<input type="checkbox"/> Archaeologist message	<input checked="" type="checkbox"/> Unit Log 214	<input type="checkbox"/> _____																				
<b>10. PREPARED BY (PLANNING SECTION CHIEF)</b> Tim Person (T) 		<b>11. APPROVED BY (INCIDENT COMMANDER)</b> 																					

ORGANIZATION ASSIGNMENT LIST		
1. Incident Name Lodge Complex		
2. Date 8/4/14	3. Time 2100	
4. Operational Period 8/5/14- 8/6/14 0700-0700		
Position	Name	
5. Incident Commander and Staff		
Incident Commander	T. Derum / J. Veik (T) / D. Russell (T)	
Deputy	Phil Matteson	
Safety Officer	B. Stangeland / J. Piccini (T)	
Information Officer	Steve Kaufmann	
Liaison Officer	Tony Roberts	
6. Agency Representative		
Agency	Name	
Mendocino Sheriff	Thomas Allman	
Mendocino Unit	Norm Brown	
CAL OES	John Salvate	
DFW	Steve White	
CDCR	Roy Ulatan	
BLM	Dan Wooden	
7. Planning Section		
Chief	C. Burch (T) / T. Person (T)	
Deputy		
Resources Unit	J. Martin / J. Serna / D. Arbgast (T) / P. Pumarejo (T) / J. Pangburn (T)	
Situation Unit	E. Scovel / D. Fowler (T)	
Documentation Unit	A. Mendoza/ R. Horvat (T)	
Demobilization Unit	TJ McGovern / C. Durrance (T)	
Technical Specialists		
Damage Assessment		
Fire Suppression Repair		
Training	R. Karlen / C. Barden (T)	
GIS	Dan Dresselhaus	
FBAN	T. Chavez / J. Heggie (T)	
Archaeologist	Chuck Whatford	
8. Logistics Section		
Chief	B. Wood / R. Reynolds (T)	
Deputy		
Hired Equipment	Len Nielson	
Supply Unit	Matt Brandt	
Facilities Unit	B. Ellis / G. Randar (T)	
Ground Support Unit	Doug Freeman	
Communications Unit	Austin Browne	
Motel Coordinator	C. Miller / T. Brady	
Medical Unit	Darin Nelson	
Food Unit	Richard Rivers	

9. Operations		
Chief	M. Brown / G. Gonzalez (T) (Day Ops) / B. Weiser (Night Ops)	
Deputy	Scott Lindgren	
A. Branch I- Division/Groups		
Branch Director	Steve Beach	
Deputy		
Division/Group	A	TBD
Division/Group	D	TBD
Division/Group	G	Dennis Hunt
Division/Group	Road Group	
Division/Group		
Branch Safety		
B. Branch II - Division/Groups		
Branch Director	TBD	
Deputy		
Division/Group	K	Jason Novak
Division/Group	L	Thomas Nix
Division/Group		
C. Branch III - UNSTAFFED		
Branch Director		
Division/Group		
D. Branch IV		
Branch Director	Shane Lauderdale	
Deputy		
Division/Group	N	Dan Chartier
Division/Group	P	<del>TBD</del> Joe Palagyi
Division/Group	W	Bill Lopez/ <del>Joe Palagyi (T)</del>
Division/Group	Y	David Neels/Shawn Zimmermaker (T)
E. Staging		
STAM	Frank Reilly	
F.		
G. Air Operations Branch		
Air Ops Branch Director	Mark Gradek	
Air Support Group	Greg Bradshaw	
Heli-Base Manager	Tim Perkins	
10. Finance Section		
Chief	M. Glass / G. Money (T)	
Deputy		
Time Unit	Leslie Drexel	
Procurement Unit		
Compensation/Claims Unit	Karen Gullemin	
Cost Unit	George Huang	
Prepared by (Resource Unit Leader) Jason Serna		

<b>DIVISION ASSIGNMENT LIST</b>			1. Branch <b>I</b>		2. Division/Group <b>A</b>		
3. Incident Name <b>Lodge Complex</b>			4. Operational Period Date: <b>8/5-8/6</b> Time: <b>0700-0700</b>				
5. <b>Operations Personnel</b>							
Operations Chief		<b>M. Brown/G. Gonzalez (T)</b>		Division/Group Supervisor		<b>Tony Rouhotas</b> <del>TBD</del> <sup>OFF</sup> <b>XIM 6112C</b>	
Branch Director		<b>Steve Beach</b>		Branch Safety			
6. <b>Resources Assigned this Period</b>							
Strike Team/Task Force/ Resource Designator	Leader	Number Persons	Drop Off PT./Time	Pick Up PT./Time	On Line	Off Line	
<b>STC XIM 6112C**</b>	<b>Tony Rouhotas</b>	<b>19</b>	<b>DP-1 0800</b>	<del>1900</del> <b>0700</b>			
<b>STG</b>			<b>DP-1 0800</b>	<b>0700</b>			
<b>W/T PVT E-37</b>	<b>Beda Garmain</b>	<b>2</b>	<b>DP-1 0800</b>	<b>0700</b>			
7. Control Operations <b>Continue to hold line and mop up 100 feet interior from DP-1 to the Eel River.</b>							
8. Special Instructions * Divisions shall ensure an accountability process for assigned personnel, and ensure that all assigned personnel receive a thorough briefing. * All resources entering the incident from Hwy 101, only enter using South Bound Hwy 101. ** 12 hour resource Divisions, STL, and FOBS personnel that are dual qualified as SOFR's and/or Fire Line EMTP's and EMT's shall be identified and assume those responsibility in conjunction with their Divisional 204 Assignment. Divisions shall use FOBS personnel to perform as Lookouts and "Human Repeaters" as necessary. STC XIM 6112C is ALS (Div. A).							
9. <b>Division/Group Communication Summary</b>							
Function	Frequency	System	Channel	Function	Frequency	System	Channel
Command	<b>RX 151.1900</b> <b>TX 159.2250</b> <b>Tone 15</b>	King NIFC	<b>1</b> <b>CDF C10</b>	Line Medical	<b>RX/TX</b> <b>156.0750</b>	King NIFC	<b>15</b> <b>CALCORD</b>
Tactical Div/Group	<b>RX/TX</b> <b>154.2725</b>	King NIFC	<b>3</b> <b>VFIRE 24</b>	Air to Ground	<b>RX/TX</b> <b>159.4500</b>	King NIFC	<b>6</b> <b>CDF T23</b>
Prepared by (Resource Unit Ldr.) Jason Serna		Approved by (Planning Sect. Ch.) Tim Person (T) <i>[Signature]</i>			Date 8/4/14		Time 2000

3

<b>DIVISION ASSIGNMENT LIST</b>			1. Branch <b>I</b>		2. Division/Group <b>D</b>		
3. Incident Name <b>Lodge Complex</b>			4. Operational Period Date: <b>8/5-8/6</b> Time: <b>0700-0700</b>				
5. Operations Personnel							
Operations Chief		<b>M. Brown/G. Gonzalez (T)</b>		Division/Group Supervisor		<b>TBA Thomas Nix</b>	
Branch Director		<b>Steve Beach</b>		Branch Safety			
6. Resources Assigned this Period							
Strike Team/Task Force/ Resource Designator	Leader		Number Persons	Drop Off PT./Time	Pick Up PT./Time	On Line	Off Line
<b>STC</b>				<b>DP-1 0800</b>	<b>0700</b>		
<b>STG</b>				<b>DP-1 0800</b>	<b>0700</b>		
<b>CRW MEU CCR 1</b>	<b>Ken McCarty</b>		<b>14</b>	<b>DP-1 0800</b>	<b>0700</b>		
<b>CRW</b>				<b>DP-1 0800</b>	<b>0700</b>		
<b>W/T PVT E-42</b>	<b>Chuck Hughes</b>		<b>2</b>	<b>DP-1 0800</b>	<b>0700</b>		
<b>W/T PVT E-43</b>	<b>Fred Lutz</b>		<b>2</b>	<b>DP-1 0800</b>	<b>0700</b>		
<b>FALC O-356**</b>	<b>Roberts Tree</b>		<b>2</b>	<b>DP-1 0800</b>	<b>1900</b>		
7. Control Operations <b>Continue to monitor line along Elkhorn Ridge Road between DP-1 and DP-2. Mop up where accessible.</b>							
8. Special Instructions * Divisions shall ensure an accountability process for assigned personnel, and ensure that all assigned personnel receive a thorough briefing. * All resources entering the incident from Hwy 101, only enter using South Bound Hwy 101. ** 12 hour resource Divisions, STL, and FOBS personnel that are dual qualified as SOFR's and/or Fire Line EMTP's and EMT's shall be identified and assume those responsibility in conjunction with their Divisional 204 Assignment. Divisions shall use FOBS personnel to perform as Lookouts and "Human Repeaters" as necessary. STC XIM 6112C is ALS (Div. A).							
9. Division/Group Communication Summary							
Function	Frequency	System	Channel	Function	Frequency	System	Channel
Command	<b>RX 151.1900 TX 159.2250 Tone 15</b>	King NIFC	<b>1 CDF C10</b>	Line Medical	<b>RX/TX 156.0750</b>	King NIFC	<b>15 CALCORD</b>
Tactical Div/Group	<b>RX/TX 154.2725</b>	King NIFC	<b>3 VFIRE 24</b>	Air to Ground	<b>RX/TX 159.4500</b>	King NIFC	<b>6 CDF T23</b>
Prepared by (Resource Unit Ldr.) Jason Serna			Approved by (Planning Sect. Ch.) Tim Person (T) <i>[Signature]</i>		Date 8/4/14		Time 2000

4

<b>DIVISION ASSIGNMENT LIST</b>	1. Branch <b>I</b>	2. Division/Group <b>G Page 1 of 2</b>
---------------------------------	-----------------------	---

3. Incident Name <b>Lodge Complex</b>	4. Operational Period Date: <b>8/5-8/6</b> Time: <b>0700-0700</b>
--	--

**5. Operations Personnel**

Operations Chief	<b>M. Brown/G. Gonzalez (T)</b>	Division/Group Supervisor	<b>Dennis Hunt</b>
Branch Director	<b>Steve Beach</b>	Branch Safety	

**6. Resources Assigned this Period**

Strike Team/Task Force/ Resource Designator	Leader	Number Persons	Drop Off PT./Time	Pick Up PT./Time	On Line	Off Line
<b>STC Lodge 1</b> <i>moved to K</i>	<b>Drew Rhodes</b>	<b>16</b>	<b>DP-2 0800</b>	<b>0700</b>		
<b>STC TCU 9441C</b>	<b>Scott Fremd</b>	<b>18</b>	<b>DP-2 0800</b>	<b>0700</b>		
<b>STG TCU 9480G</b>	<b>Ken Kanawyer</b>	<b>37</b>	<b>DP-2 0800</b>	<b>0700</b>		
<b>STG</b>			<b>DP-2 0800</b>	<b>0700</b>		
<b>DOZ HUU 1242</b>	<b>Richard Hall</b>	<b>2</b>	<b>DP-2 0800</b>	<b>0700</b>		
<b>DOZ PVT E-8</b>	<b>John Morrison</b>	<b>2</b>	<b>DP-2 0800</b>	<b>0700</b>		
<b>W/T PVT E-107</b>	<b>Toby Adams</b>	<b>2</b>	<b>DP-2 0800</b>	<b>0700</b>		
<b>W/T PVT E-152</b>	<b>Lu Estrada</b>	<b>2</b>	<b>DP-2 0800</b>	<b>0700</b>		
<b>W/T PVT E-153</b>	<b>Shawn Mitchell</b>	<b>2</b>	<b>DP-2 0800</b>	<b>0700</b>		

7. Control Operations  
**Continue to prep, hold and plumb line from Low Gap to D/G Division break.**

8. Special Instructions  
**\* Divisions shall ensure an accountability process for assigned personnel, and ensure that all assigned personnel receive a thorough briefing.**  
**\* All resources entering the incident from Hwy 101, only enter using South Bound Hwy 101.**  
**Divisions, STL, and FOBS personnel that are dual qualified as SOFR's and/or Fire Line EMTP's and EMT's shall be identified and assume those responsibility in conjunction with their Divisional 204 Assignment.**  
**Divisions shall use FOBS personnel to perform as Lookouts and "Human Repeaters" as necessary.**  
**STC XIM 6112C is ALS (Div. A).**

**9. Division/Group Communication Summary**

Function	Frequency	System	Channel	Function	Frequency	System	Channel
Command	<b>RX 151.1900</b> <b>TX 159.2250</b> <b>Tone 15</b>	King NIFC	<b>1</b> <b>CDF C10</b>	Line Medical	<b>RX/TX</b> <b>156.0750</b>	King NIFC	<b>15</b> <b>CALCORD</b>
Tactical Div/Group	<b>RX/TX</b> <b>154.2875</b>	King NIFC	<b>4</b> <b>VFIRE 25</b>	Air to Ground	<b>RX/TX</b> <b>159.4500</b>	King NIFC	<b>6</b> <b>CDF T23</b>

Prepared by (Resource Unit Ldr.) <b>Jason Serna</b>	Approved by (Planning Sect. Ch.) <b>Tim Person (T)</b> <i>[Signature]</i>	Date <b>8/4/14</b>	Time <b>2100</b>
--	--	-----------------------	---------------------

5







DIVISION ASSIGNMENT LIST			1. Branch <b>II</b>		2. Division/Group <b>K Page 1 of 2</b>		
3. Incident Name <b>Lodge Complex</b>			4. Operational Period Date: <b>8/5-8/6</b> Time: <b>0700-0700</b>				
5. Operations Personnel							
Operations Chief		<b>M. Brown/G. Gonzalez (T)</b>		Division/Group Supervisor		<b>Jason Novak</b>	
Branch Director		<b>Brett TBD Pinson</b>		Branch Safety			
6. Resources Assigned this Period							
Strike Team/Task Force/ Resource Designator	Leader	Number Persons	Drop Off PT./Time	Pick Up PT./Time	On Line	Off Line	
<b>STC XLK 2101C</b>	<b>Michael Ciancio</b>	<b>17</b>	<b>DP-10 0800</b>	<b>0700</b>			
<b>STC Lodge 1</b>	<b>Drew Rhodes</b>		<b>DP-10 0800</b>	<b>0700</b>			
<b>STG</b>			<b>DP-10 0800</b>	<b>0700</b>			
<b>CRW MEU PFK 2</b>	<b>Leo Lanigan</b>	<b>17</b>	<b>DP-10 0800</b>	<b>0700</b>			
<b>CRW MEU PFK 5</b>	<b>Homer Garza</b>	<b>15</b>	<b>DP-10 0800</b>	<b>0700</b>			
<b>DOZ MEU 1141</b>		<b>2</b>	<b>DP-10 0800</b>	<b>0700</b>			
<b>DOZ PVT E-72</b>	<del>Steve Colter</del> <b>Holleman Hill</b>	<b>2</b>	<b>DP-10 0800</b>	<b>0700</b>			
<b>W/T PVT E-134</b>	<b>John Morrison</b>	<b>2</b>	<b>DP-10 0800</b>	<b>0700</b>			
<b>W/T PVT E-135</b>	<b>Bob Fortner</b>	<b>2</b>	<b>DP-10 0800</b>	<b>0700</b>			
<b>SOFR</b>			<b>DP-10 0800</b>	<b>0700</b>			
<b>FEMT **</b>	<b>David Rovello</b>	<b>1</b>	<b>DP-10 0800</b>	<b>1900</b>			
<b>FEMT **</b>	<b>Daniel Potter</b>	<b>1</b>	<b>DP-10 0800</b>	<b>1900</b>			
<b>HEQB</b>	<b>Michael Kidwell</b>	<b>1</b>	<b>DP-10 0800</b>	<b>0700</b>			
7. Control Operations <b>Continue to prep line from Low Gap to DP-10. Plumb with hose.</b>							
8. Special Instructions * Divisions shall ensure an accountability process for assigned personnel, and ensure that all assigned personnel receive a thorough briefing. * All resources entering the incident from Hwy 101, only enter using South Bound Hwy 101. ** 12 hour resource. Divisions, STL, and FOBS personnel that are dual qualified as SOFR's and/or Fire Line EMTP's and EMT's shall be identified and assume those responsibility in conjunction with their Divisional 204 Assignment. Divisions shall use FOBS personnel to perform as Lookouts and "Human Repeaters" as necessary.							
9. Division/Group Communication Summary							
Function	Frequency	System	Channel	Function	Frequency	System	Channel
Command	<b>RX 151.1900</b> <b>TX 159.2250</b> <b>Tone 13/15</b>	King NIFC	<b>1/2</b> <b>CDF C10</b>	Line Medical	<b>RX/TX</b> <b>156.0750</b>	King NIFC	<b>15</b> <b>CALCORD</b>
Tactical Div/Group	<b>RX/TX</b> <b>154.3025</b>	King NIFC	<b>5</b> <b>VFIRE 26</b>	Air to Ground	<b>RX/TX</b> <b>159.4500</b>	King NIFC	<b>6</b> <b>CDF T23</b>
Prepared by (Resource Unit Ldr.) <b>Daniel Arbgast (T)</b>		Approved by (Planning Sect. Ch.) <b>Tim Person (T)</b>		Date <b>8/4/14</b>		Time <b>2000</b>	

DIVISION ASSIGNMENT LIST			1. Branch <b>II</b>		2. Division/Group <b>K PAGE 2 of 2</b>			
3. Incident Name <b>Lodge Complex</b>			4. Operational Period Date: <b>8/5-8/6</b> Time: <b>0700-0700</b>					
5. Operations Personnel								
Operations Chief		M. Brown/G. Gonzalez (T)		Division/Group Supervisor		Jason Novak		
Branch Director		Brett <del>TBD</del> Pinson		Branch Safety				
6. Resources Assigned this Period								
Strike Team/Task Force/ Resource Designator	Leader	Number Persons	Drop Off PT./Time	Pick Up PT./Time	On Line	Off Line		
FOBS **	Noah Byrne	1	DP-10 0800	1900				
FALC O-387 **	Tree Master	1	DP-10 0800	1900				
FALC O-389 **	Eldon Cyrus	1	DP-10 0800	1900				
DOZ MEU 1142								
7. Control Operations Continue to prep line from Low Gap to DP-10. Plumb with hose.								
8. Special Instructions * Divisions shall ensure an accountability process for assigned personnel, and ensure that all assigned personnel receive a thorough briefing. *All resources entering the incident from Hwy 101, only enter using South Bound Hwy 101. ** 12 hour resource. Divisions, STL, and FOBS personnel that are dual qualified as SOFR's and/or Fire Line EMTP's and EMT's shall be identified and assume those responsibility in conjunction with their Divisional 204 Assignment. Divisions shall use FOBS personnel to perform as Lookouts and "Human Repeaters" as necessary.								
9. Division/Group Communication Summary								
Function	Frequency	System	Channel	Function	Frequency	System	Channel	
Command	RX 151.1900 TX 159.2250 Tone 13/15	King NIFC	1/2 CDF C10	Line Medical	RX/TX 156.0750	King NIFC	15 CALCORD	
Tactical Div/Group	RX/TX 154.3025	King NIFC	5 VFIRE 26	Air to Ground	RX/TX 159.4500	King NIFC	6 CDF T23	
Prepared by (Resource Unit Ldr.) Daniel Arbcast (T)			Approved by (Planning Sect. Ch.) Tim Person (T) <i>[Signature]</i>			Date 8/4/14		Time 2100

9

DIVISION ASSIGNMENT LIST			1. Branch <b>II</b>		2. Division/Group <b>L Page 1 of 2</b>			
3. Incident Name <b>Lodge Complex</b>			4. Operational Period Date: <b>8/5-8/6</b> Time: <b>0700-0700</b>					
5. Operations Personnel								
Operations Chief		<b>M. Brown/G. Gonzalez (T)</b>		Division/Group Supervisor		<b>Thomas Nix</b>		
Branch Director		<b>Brett <del>TBD</del> Pinson</b>		Branch Safety				
6. Resources Assigned this Period								
Strike Team/Task Force/ Resource Designator	Leader	Number Persons	Drop Off PT./Time	Pick Up PT./Time	On Line	Off Line		
STC			DP-3 0800	0700				
STC			DP-3 0800	0700				
STG			DP-3 0800	0700				
STG			DP-3 0800	0700				
STG			DP-3 0800	0700				
CRW MEU CCR 5	<b>Anthony Grim</b>	<b>12</b>	DP-3 0800	0700				
CRW			DP-3 0800	0700				
DOZ PVT E-93	<b>Stan Leach</b>	<b>2</b>	DP-3 0800	0700				
DOZ PVT E-94	<b>Bryan Denton</b>	<b>2</b>	DP-3 0800	0700				
DOZ PVT E-99	<b>Tracy Coleman</b>	<b>2</b>	DP-3 0800	0700				
DOZ PVT E-103	<b>Bud Garmen</b>	<b>2</b>	DP-3 0800	0700				
W/T PVT E-75	<b>Bobby Palva</b>	<b>2</b>	DP-3 0800	0700				
W/T PVT E-108	<b>Jason Tucker</b>	<b>2</b>	DP-3 0800	0700				
7. Control Operations <b>Construct line from DP-10 to the confluence of Low Gap Creek and Little Low Gap Creek. Prep line and plumb with hose.</b>								
8. Special Instructions * Divisions shall ensure an accountability process for assigned personnel, and ensure that all assigned personnel receive a thorough briefing. *All resources entering the incident from Hwy 101, only enter using South Bound Hwy 101. Divisions, STL, and FOBS personnel that are dual qualified as SOFR's and/or Fire Line EMTP's and EMT's shall be identified and assume those responsibility in conjunction with their Divisional 204 Assignment. Divisions shall use FOBS personnel to perform as Lookouts and "Human Repeaters" as necessary.								
9. Division/Group Communication Summary								
Function	Frequency	System	Channel	Function	Frequency	System	Channel	
Command	<b>RX 151.1900 TX 159.2250 Tone 13/15</b>	King NIFC	<b>1/2 CDF C10</b>	Line Medical	<b>RX/TX 156.0750</b>	King NIFC	<b>15 CALCORD</b>	
Tactical Div/Group	<b>RX/TX 154.3025</b>	King NIFC	<b>5 VFIRE 26</b>	Air to Ground	<b>RX/TX 159.4500</b>	King NIFC	<b>6 CDF T23</b>	
Prepared by (Resource Unit Ldr.) Daniel Arbgast (T)			Approved by (Planning Sect. Ch.) Tim Person (T) <i>[Signature]</i>			Date 8/4/14		Time 2000

<b>DIVISION ASSIGNMENT LIST</b>			1. Branch <b>II</b>		2. Division/Group <b>L Page 2 of 2</b>		
3. Incident Name <b>Lodge Complex</b>			4. Operational Period Date: <b>8/5-8/6</b> Time: <b>0700-0700</b>				
5. Operations Personnel							
Operations Chief		<b>M. Brown/G. Gonzalez (T)</b>		Division/Group Supervisor		<b>Thomas Nix</b>	
Branch Director		<b>Brett TBD Pinson</b>		Branch Safety			
6. Resources Assigned this Period							
Strike Team/Task Force/ Resource Designator	Leader	Number Persons	Drop Off PT./Time	Pick Up PT./Time	On Line	Off Line	
<b>EXC PVT E-213 **</b>	<b>Wayne Hiatt</b>	<b>2</b>	<b>DP-3 0800</b>	<b>1900</b>			
<b>SOFR</b>			<b>DP-3 0800</b>	<b>0700</b>			
<b>EMTP</b>	<b>Lucas Lambert</b>	<b>1</b>	<b>DP-3 0800</b>	<b>0700</b>			
<b>FEMT</b>	<b>Josh Feldman</b>	<b>1</b>	<b>DP-3 0800</b>	<b>0700</b>			
<b>HEQB</b>			<b>DP-3 0800</b>	<b>0700</b>			
<b>FOBS **</b>	<b>Eric Wahl</b>	<b>1</b>	<b>DP-3 0800</b>	<b>1900</b>			
<b>FALC O-388 **</b>	<b>Kent Parker</b>	<b>2</b>	<b>DP-3 0800</b>	<b>1900</b>			
<b>FALC O-391 **</b>	<b>Andy Dean</b>	<b>2</b>	<b>DP-3 0800</b>	<b>1900</b>			
7. Control Operations <b>Construct line from DP-10 to the confluence of Low Gap Creek and Little Low Gap Creek. Prep line and plumb with hose.</b>							
8. Special Instructions <p><b>* Divisions shall ensure an accountability process for assigned personnel, and ensure that all assigned personnel receive a thorough briefing.</b></p> <p><b>*All resources entering the incident from Hwy 101, only enter using South Bound Hwy 101.</b></p> <p><b>** 12 hour resource.</b></p> <p><b>Divisions, STL, and FOBS personnel that are dual qualified as SOFR's and/or Fire Line EMTP's and EMT's shall be identified and assume those responsibility in conjunction with their Divisional 204 Assignment.</b></p> <p><b>Divisions shall use FOBS personnel to perform as Lookouts and "Human Repeaters" as necessary.</b></p>							
9. Division/Group Communication Summary							
Function	Frequency	System	Channel	Function	Frequency	System	Channel
Command	<b>RX 151.1900</b> <b>TX 159.2250</b> <b>Tone 13/15</b>	King NIFC	<b>1/2</b> <b>CDF C10</b>	Line Medical	<b>RX/TX</b> <b>156.0750</b>	King NIFC	<b>15</b> <b>CALCORD</b>
Tactical Div/Group	<b>RX/TX</b> <b>154.3025</b>	King NIFC	<b>5</b> <b>VFIRE 26</b>	Air to Ground	<b>RX/TX</b> <b>159.4500</b>	King NIFC	<b>6</b> <b>CDF T23</b>
Prepared by (Resource Unit Ldr.) Daniel Arbgast (T)		Approved by (Planning Sect. Ch.) Tim Person (T) <i>[Signature]</i>			Date 8/4/14		Time 2000



<b>DIVISION ASSIGNMENT LIST</b>	1. Branch <b>IV</b>	2. Division/Group <b>N Page 1 of 2</b>
---------------------------------	------------------------	---

3. Incident Name <b>Lodge Complex</b>	4. Operational Period Date: <b>8/5-8/6</b> Time: <b>0700-0700</b>
--	--

5. Operations Personnel			
Operations Chief	M. Brown/G. Gonzalez (T)	Division/Group Supervisor	Dan Chartier
Branch Director	Shane Lauderdale	Branch Safety	

6. Resources Assigned this Period						
Strike Team/Task Force/ Resource Designator	Leader	Number Persons	Drop Off PT./Time	Pick Up PT./Time	On Line	Off Line
STD LAC 11410	Patrick Rohaleu	12	DP-12 0800	0700		
STG			DP-12 0800	0700		
STG			DP-12 0800	0700		
DOZ PVT E-9	Mathew Morrison	2	DP-12 0800	0700		
DOZ PVT E-90	Bob Luiz	2	DP-12 0800	0700		
DOZ PVT E-95	Standford Britton	2	DP-12 0800	0700		
DOZ PVT E-168	George Parks	2	DP-12 0800	0700		
DOZ PVT E-190	Neal Thomas	2	DP-12 0800	0700		
DOZ			DP-12 0800	0700		
W/T PVT E-154	Richard Garrett	2	DP-12 0800	0700		
W/T PVT E-155	James Caldwell	2	DP-12 0800	0700		
W/T PVT E-158	Zeb George	2	DP-12 0800	0700		
EXC PVT E-116 **	Larry Crunkilton	1	DP-12 0800	1900		

7. Control Operations  
**Continue to construct and prep line on Brush Mountain Ridge from Div. L/N break to Div. N/P break. Plumb with hose and install port-a-tanks.**

8. Special Instructions  
**\* Divisions shall ensure an accountability process for assigned personnel, and ensure that all assigned personnel receive a thorough briefing.**  
**\*All resources entering the incident from Hwy 101, only enter using South Bound Hwy 101.**  
**\*\* 12 hour Resource**  
**Divisions, STL, and FOBS personnel that are dual qualified as SOFR's and/or Fire Line EMTP's and EMT's shall be identified and assume those responsibility in conjunction with their Divisional 204 Assignment.**  
**Divisions shall use FOBS personnel to perform as Lookouts and "Human Repeaters" as necessary.**

9. Division/Group Communication Summary							
Function	Frequency	System	Channel	Function	Frequency	System	Channel
Command	RX 151.1900 TX 159.2250 Tone 13/15	King NIFC	1/2 CDF C10	Line Medical	RX/TX 156.0750	King NIFC	15 CALCORD
Tactical Div/Group	RX/TX 159.3750	King NIFC	7 CDF T20	Air to Ground	RX/TX 159.4500	King NIFC	6 CDF T23

Prepared by (Resource Unit Ldr.) Daniel Arbgast (T)	Approved by (Planning Sect. Ch.) Tim Person (T) <i>[Signature]</i>	Date 8/4/14	Time 2100
--	---	----------------	--------------

13

<b>DIVISION ASSIGNMENT LIST</b>	1. Branch <b>IV</b>	2. Division/Group <b>N Page 2 of 2</b>
---------------------------------	------------------------	---

3. Incident Name <b>Lodge Complex</b>	4. Operational Period Date: <b>8/5-8/6</b> Time: <b>0700-0700</b>
--	--

5. Operations Personnel			
Operations Chief	M. Brown/G. Gonzalez (T)	Division/Group Supervisor	Dan Chartier
Branch Director	Shane Lauderdale	Branch Safety	

6. Resources Assigned this Period						
Strike Team/Task Force/ Resource Designator	Leader	Number Persons	Drop Off PT./Time	Pick Up PT./Time	On Line	Off Line
EXC PVT E-191**	Todd Eller	1	DP-12 0800	1900		
SOFR			DP-12 0800	0700		
EMTP	Erik Van Renselaar	1	DP-12 0800	0700		
FEMT	Chris Todd	1	DP-12 0800	0700		
HEQB	Tim Emick	1	DP-12 0800	0700		
FOBS **	Joe Huggins	1	DP-12 0800	1900		
READ			DP-12 0800	0700		
FALC O-272 **	<i>Timberline</i>	2	DP-12 0800	1900		
FALC O-273 **	<i>Onzalez</i>	2	DP-12 0800	1900		
FALC O-382 **	Frank Fales	2	DP-12 0800	1900		
<i>FOBS(T)</i>	<i>T.J McGovern</i>	<i>1</i>				

7. Control Operations  
**Continue to construct and prep line on Brush Mountain Ridge from Div. L/N break to Div. N/P break. Plumb with hose and install port-a-tanks.**

8. Special Instructions  
**\* Divisions shall ensure an accountability process for assigned personnel, and ensure that all assigned personnel receive a thorough briefing.**  
**\*All resources entering the incident from Hwy 101, only enter using South Bound Hwy 101.**  
**\*\* 12 hour resource.**  
**Divisions, STL, and FOBS personnel that are dual qualified as SOFR's and/or Fire Line EMTP's and EMT's shall be identified and assume those responsibility in conjunction with their Divisional 204 Assignment.**  
**Divisions shall use FOBS personnel to perform as Lookouts and "Human Repeaters" as necessary.**

9. Division/Group Communication Summary							
Function	Frequency	System	Channel	Function	Frequency	System	Channel
Command	RX 151.1900 TX 159.2250 Tone 13/15	King NIFC	1/2 CDF C10	Line Medical	RX/TX 156.0750	King NIFC	15 CALCORD
Tactical Div/Group	RX/TX 159.3750	King NIFC	7 CDF T20	Air to Ground	RX/TX 159.4500	King NIFC	6 CDF T23

Prepared by (Resource Unit Ldr.) Daniel Arbcast (T)	Approved by (Planning Sect. Ch.) Tim Person (T) <i>[Signature]</i>	Date 8/4/14	Time 2100
--	---	----------------	--------------

14

<b>DIVISION ASSIGNMENT LIST</b>			1. Branch <b>IV</b>		2. Division/Group <b>P Page 1 of 2</b>		
3. Incident Name <b>Lodge Complex</b>			4. Operational Period Date: <b>8/5-8/6</b> Time: <b>0700-0700</b>				
5. Operations Personnel							
Operations Chief		<b>M. Brown/G. Gonzalez (T)</b>		Division/Group Supervisor		<b>Joe Palagy: TBD</b>	
Branch Director		<b>Shane Lauderdale</b>		Branch Safety			
6. Resources Assigned this Period							
Strike Team/Task Force/ Resource Designator	Leader	Number Persons	Drop Off PT./Time	Pick Up PT./Time	On Line	Off Line	
<b>STD</b>			<b>DP-11 0800</b>	<b>0700</b>			
<b>STG</b>			<b>DP-11 0800</b>	<b>0700</b>			
<b>STG</b>			<b>DP-11 0800</b>	<b>0700</b>			
<b>DOZ PVT E-96</b>	<b>Brad Ingram</b>	<b>2</b>	<b>DP-11 0800</b>	<b>0700</b>			
<b>DOZ PVT E-97</b>	<b>Frank Kester</b>	<b>2</b>	<b>DP-11 0800</b>	<b>0700</b>			
<b>DOZ PVT E-167</b>	<b>Doug Riddell</b>	<b>2</b>	<b>DP-11 0800</b>	<b>0700</b>			
<b>DOZ PVT E-246</b>	<b>Tony Wanzer</b>	<b>2</b>	<b>DP-11 0800</b>	<b>0700</b>			
<b>W/T PVT E-105</b>	<b>Willard Koob</b>	<b>2</b>	<b>DP-11 0800</b>	<b>0700</b>			
<b>W/T PVT E-159</b>	<b>Rick Rogers</b>	<b>2</b>	<b>DP-11 0800</b>	<b>0700</b>			
<b>W/T PVT E-160</b>	<b>Brent Pitkin</b>	<b>2</b>	<b>DP-11 0800</b>	<b>0700</b>			
<b>EXC PVT E-214**</b>	<b>Bud Walberg</b>	<b>1</b>	<b>DP-11 0800</b>	<b>1900</b>			
7. Control Operations <b>Continue to construct and prep line from Div. N/P break to Div. P/W break. Plumb with hose and install port-a-tanks.</b>							
8. Special Instructions * Divisions shall ensure an accountability process for assigned personnel, and ensure that all assigned personnel receive a thorough briefing. * All resources entering the incident from Hwy 101, only enter using South Bound Hwy 101. ** 12 hour resource Divisions, STL, and FOBS personnel that are dual qualified as SOFR's and/or Fire Line EMTP's and EMT's shall be identified and assume those responsibility in conjunction with their Divisional 204 Assignment. Divisions shall use FOBS personnel to perform as Lookouts and "Human Repeaters" as necessary.							
9. Division/Group Communication Summary							
Function	Frequency	System	Channel	Function	Frequency	System	Channel
Command	<b>RX 151.1900</b> <b>TX 159.2250</b> <b>Tone 13/15</b>	King NIFC	<b>1/2</b> <b>CDF C10</b>	Line Medical	<b>RX/TX</b> <b>156.0750</b>	King NIFC	<b>15</b> <b>CALCORD</b>
Tactical Div/Group	<b>RX/TX</b> <b>151.1375</b>	King NIFC	<b>8</b> <b>VTAC 11</b>	Air to Ground	<b>RX/TX</b> <b>159.4500</b>	King NIFC	<b>6</b> <b>CDF T23</b>
Prepared by (Resource Unit Ldr.) Jason Serna		Approved by (Planning Sect. Ch.) Tim Person (T) <i>[Signature]</i>			Date 8/4/14		Time 2000

15



<b>DIVISION ASSIGNMENT LIST</b>			1. Branch <b>IV</b>		2. Division/Group <b>P Page 2 of 2</b>			
3. Incident Name <b>Lodge Complex</b>			4. Operational Period Date: <b>8/5-8/6</b> Time: <b>0700-0700</b>					
<b>5. Operations Personnel</b>								
Operations Chief		<b>M. Brown/G. Gonzalez (T)</b>		Division/Group Supervisor		<b>Joe Palagyi</b> <del>TBD</del>		
Branch Director		<b>Shane Lauderdale</b>		Branch Safety				
<b>6. Resources Assigned this Period</b>								
Strike Team/Task Force/ Resource Designator	Leader		Number Persons	Drop Off PT./Time	Pick Up PT./Time	On Line	Off Line	
<b>SOFR</b>	<b>Ronnie Oatis</b>		<b>1</b>	<b>DP-11 0800</b>	<b>0700</b>			
<b>HEQB</b>				<b>DP-11 0800</b>	<b>0700</b>			
<b>FOBS**</b>	<b>Greg Leonard</b>		<b>1</b>	<b>DP-11 0800</b>	<b>1900</b>			
<b>FALC O-383**</b>	<b>Scott Blue</b>		<b>1</b>	<b>DP-11 0800</b>	<b>1900</b>			
<b>FALC O-384**</b>	<b>A.J Rosebush</b>		<b>1</b>	<b>DP-11 0800</b>	<b>1900</b>			
<b>FALC O-385**</b>	<b>Jerald Brooks</b>		<b>1</b>	<b>DP-11 0800</b>	<b>1900</b>			
7. Control Operations <b>Continue to construct and prep line from Div. N/P break to Div. P/W break. Plumb with hose and install port-a-tanks.</b>								
8. Special Instructions * Divisions shall ensure an accountability process for assigned personnel, and ensure that all assigned personnel receive a thorough briefing. * All resources entering the incident from Hwy 101, only enter using South Bound Hwy 101. ** 12 hour resource Divisions, STL, and FOBS personnel that are dual qualified as SOFR's and/or Fire Line EMTP's and EMT's shall be identified and assume those responsibility in conjunction with their Divisional 204 Assignment. Divisions shall use FOBS personnel to perform as Lookouts and "Human Repeaters" as necessary.								
<b>9. Division/Group Communication Summary</b>								
Function	Frequency	System	Channel		Function	Frequency	System	Channel
Command	<b>RX 151.1900</b> <b>TX 159.2250</b> <b>Tone 13/15</b>	King NIFC	<b>1/2</b> <b>CDF C10</b>		Line Medical	<b>RX/TX</b> <b>156.0750</b>	King NIFC	<b>15</b> <b>CALCORD</b>
Tactical Div/Group	<b>RX/TX</b> <b>151.1375</b>	King NIFC	<b>8</b> <b>VTAC 11</b>		Air to Ground	<b>RX/TX</b> <b>159.4500</b>	King NIFC	<b>6</b> <b>CDF T23</b>
Prepared by (Resource Unit Ldr.) Jason Serna			Approved by (Planning Sect. Ch.) Tim Person (T) 			Date 8/4/14		Time 2100

16

DIVISION ASSIGNMENT LIST			1. Branch <b>IV</b>		2. Division/Group <b>W</b>		
3. Incident Name <b>Lodge Complex</b>			4. Operational Period Date: <b>8/5-8/6</b> Time: <b>0700-0700</b>				
5. Operations Personnel							
Operations Chief		<b>M. Brown/G. Gonzalez (T)</b>		Division/Group Supervisor		<b>Bill Lopez / <del>Joe Palagyi (T)</del></b>	
Branch Director		<b>Shane Lauderdale</b>		Branch Safety			
6. Resources Assigned this Period							
Strike Team/Task Force/ Resource Designator	Leader	Number Persons	Drop Off PT./Time	Pick Up PT./Time	On Line	Off Line	
<b>STC XCC 2030C</b>	<b>David Gibson</b>	<b>23</b>	<b>DP-5 0800</b>	<b>0700</b>			
<b>STG FKU 9474G</b>	<b>Ed Clayton</b>	<b>34</b>	<b>DP-5 0800</b>	<b>0700</b>			
<b>STG TCU 9481G</b>	<b>Jim Rafferty</b>	<b>37</b>	<b>DP-5 0800</b>	<b>0700</b>			
<b>DOZ MEU 1142</b> <i>moved to K</i>	<b>Ken Elliot</b>	<b>2</b>	<b>DP-5 0800</b>	<b>0700</b>			
<b>DOZ PVT E-91</b> <i>moved to Y</i>	<b>Maders Grading</b>	<b>2</b>	<b>DP-5 0800</b>	<b>0700</b>			
<b>W/T PVT E-36</b>	<b>Gary Ford</b>	<b>2</b>	<b>DP-5 0800</b>	<b>0700</b>			
<b>W/T PVT E-44</b>	<b>Mickey Settlemire</b>	<b>2</b>	<b>DP-5 0800</b>	<b>0700</b>			
<b>FOBS **</b>	<b>Dannell Eshnaur</b>	<b>1</b>	<b>DP-5 0800</b>	<b>1900</b>			
<b>READ **</b>	<b>Jesse Irwin</b>	<b>1</b>	<b>DP-5 0800</b>	<b>1900</b>			
<b>READ ** (T)</b>	<b>Casey Hague</b>	<b>1</b>	<b>DP-5 0800</b>	<b>1900</b>			
7. Control Operations <b>Continue to construct and prep line from Div. P/W break to 10-Mile Creek. Plumb with hose and install port-a-tanks.</b>							
8. Special Instructions * Divisions shall ensure an accountability process for assigned personnel, and ensure that all assigned personnel receive a thorough briefing. *All resources entering the incident from Hwy 101, only enter using South Bound Hwy 101. **12 hour resource. Divisions, STL, and FOBS personnel that are dual qualified as SOFR's and/or Fire Line EMTP's and EMT's shall be identified and assume those responsibility in conjunction with their Divisional 204 Assignment. Divisions shall use FOBS personnel to perform as Lookouts and "Human Repeaters" as necessary.							
9. Division/Group Communication Summary							
Function	Frequency	System	Channel	Function	Frequency	System	Channel
Command	<b>RX 151.1900</b> <b>TX 159.2250</b> <b>Tone 13/15</b>	King NIFC	<b>1/2</b> <b>CDF C10</b>	Line Medical	<b>RX/TX</b> <b>156.0750</b>	King NIFC	<b>15</b> <b>CALCORD</b>
Tactical Div/Group	<b>RX/TX</b> <b>154.4525</b>	King NIFC	<b>9</b> <b>VTAC 12</b>	Air to Ground	<b>RX/TX</b> <b>159.4500</b>	King NIFC	<b>6</b> <b>CDF T23</b>
Prepared by (Resource Unit Ldr.) Daniel Arbgast (T)		Approved by (Planning Sect. Ch.) Tim Person (T) <i>[Signature]</i>			Date 8/4/14		Time 2030

17

<b>DIVISION ASSIGNMENT LIST</b>			1. Branch <b>IV</b>		2. Division/Group <b>Y</b>		
3. Incident Name <b>Lodge Complex</b>			4. Operational Period Date: <b>8/5-8/6</b> Time: <b>0700-0700</b>				
5. Operations Personnel							
Operations Chief		<b>M. Brown/G. Gonzalez (T)</b>		Division/Group Supervisor		<b>David Neels/Shawn Zimmermaker (T)</b>	
Branch Director		<b>Shane Lauderdale</b>		Branch Safety			
6. Resources Assigned this Period							
Strike Team/Task Force/ Resource Designator	Leader	Number Persons	Drop Off PT./Time	Pick Up PT./Time	On Line	Off Line	
<b>STE XSO 2351E</b>	<b>Matt Fenzi</b>	<b>28</b>	<b>Horseshoe Bend 0800</b>	<b>0700</b>			
<b>STG SHU 9244G</b>	<b>Jan Smutz</b>	<b>35</b>	<b>DP-5 0800</b>	<b>0700</b>			
<b>DOZ PVT E-98</b>	<b>Roger Wheeler</b>	<b>2</b>	<b>DP-5 0800</b>	<b>0700</b>			
<b>DOZ PVT E-166</b>	<b>Travis Oferrall</b>	<b>2</b>	<b>DP-5 0800</b>	<b>0700</b>			
<b>DOZ PVT E-169</b>	<b>Thomas Shelly</b>	<b>2</b>	<b>DP-5 0800</b>	<b>0700</b>			
<b>DOZ PVT E-189</b>	<b>Mel Emerson</b>	<b>2</b>	<b>DP-5 0800</b>	<b>0700</b>			
<b>Feller Buncher</b>			<b>DP-5 0800</b>	<b>0700</b>			
<b>SOFR</b>	<b>Louis Sciocchetti</b>	<b>1</b>	<b>DP-5 0800</b>	<b>0700</b>			
<b>HEQB</b>			<b>DP-5 0800</b>	<b>0700</b>			
<b>READ**</b>	<b>Bruce Cann</b>	<b>1</b>	<b>DP-5 0800</b>	<b>1900</b>			
<b>FALC O-86**</b>	<i>Clayborne</i>	<b>1</b>	<b>DP-5 0800</b>	<b>1900</b>			
<b>FALC O-386**</b>	<i>James Morgan</i>	<b>1</b>	<b>DP-5 0800</b>	<b>1900</b>			
7. Control Operations <i>STC 2870L Ron McCormick 22 / DOZ PVT E-91 Taylor</i> Continue to construct and prep line from 10-Mile Creek to Horseshoe Bend. Provide structure defense in Horseshoe Bend. Plumb with hose and install port-a-tanks.							
8. Special Instructions * Divisions shall ensure an accountability process for assigned personnel, and ensure that all assigned personnel receive a thorough briefing. * All resources entering the incident from Hwy 101, only enter using South Bound Hwy 101. ** 12 hour resource Divisions, STL, and FOBS personnel that are dual qualified as SOFR's and/or Fire Line EMTP's and EMT's shall be identified and assume those responsibility in conjunction with their Divisional 204 Assignment. Divisions shall use FOBS personnel to perform as Lookouts and "Human Repeaters" as necessary.							
9. Division/Group Communication Summary							
Function	Frequency	System	Channel	Function	Frequency	System	Channel
Command	<b>RX 151.1900</b> <b>TX 159.2250</b> <b>Tone 13/15</b>	King NIFC	<b>1/2</b> <b>CDF C10</b>	Line Medical	<b>RX/TX</b> <b>156.0750</b>	King NIFC	<b>15</b> <b>CALCORD</b>
Tactical Div/Group	<b>RX/TX</b> <b>158.7375</b>	King NIFC	<b>10</b> <b>VTAC 13</b>	Air to Ground	<b>RX/TX</b> <b>159.4500</b>	King NIFC	<b>6</b> <b>CDF T23</b>
Prepared by (Resource Unit Ldr.) Jason Serna		Approved by (Planning Sect. Ch.) Tim Person (T) <i>[Signature]</i>			Date 8/4/14		Time 2030

18

<b>DIVISION ASSIGNMENT LIST</b>			1. Branch		2. Division/Group <b>Staging</b>			
3. Incident Name <b>Lodge Complex</b>			4. Operational Period Date: <b>8/5-8/6</b> Time: <b>0700-0700</b>					
<b>5. Operations Personnel</b>								
Operations Chief		<b>M. Brown/G. Gonzalez (T)</b>		Division/Group Supervisor		<b>Francis Reilly**</b>		
Branch Director				Branch Safety				
<b>6. Resources Assigned this Period</b>								
Strike Team/Task Force/ Resource Designator	Leader		Number Persons	Drop Off PT./Time	Pick Up PT./Time	On Line	Off Line	
<b>STC**</b>				<b>Helibase Staging 0800</b>	<b>1900</b>			
<b>STG**</b>				<b>Helibase Staging 0800</b>	<b>1900</b>			
<b>W/T PVT E-161**</b>	<b>David Burgess</b>		<b>2</b>	<b>Helibase Staging 0800</b>	<b>1900</b>			
<b>W/T**</b>				<b>Helibase Staging 0800</b>	<b>1900</b>			
<b>STA XMR 2126A</b>	<b>Kelly Bradley</b>		<b>21</b>	<b>4 engines are ALS</b>				
7. Control Operations <b>Available to respond within 3 minutes. Reporting location is Heli-Base Staging.</b>								
8. Special Instructions * Divisions shall ensure an accountability process for assigned personnel, and ensure that all assigned personnel receive a thorough briefing. * All resources entering the incident from Hwy 101, only enter using South Bound Hwy 101. ** 12 hour resource Divisions, STL, and FOBS personnel that are dual qualified as SOFR's and/or Fire Line EMTP's and EMT's shall be identified and assume those responsibility in conjunction with their Divisional 204 Assignment. Divisions shall use FOBS personnel to perform as Lookouts and "Human Repeaters" as necessary.								
<b>9. Division/Group Communication Summary</b>								
Function	Frequency	System	Channel		Function	Frequency	System	Channel
Command	<b>RX 151.1900 TX 159.2250 Tone 15</b>	King NIFC	<b>1 CDF C10</b>		Line Medical	<b>RX/TX 156.0750</b>	King NIFC	<b>15 CALCORD</b>
Tactical Div/Group	<b>RX/TX 159.4725</b>	King NIFC	<b>11 VTAC 14</b>		Air to Ground	<b>RX/TX 159.4500</b>	King NIFC	<b>6 CDF T23</b>
Prepared by (Resource Unit Ldr.) <b>Jason Serna</b>			Approved by (Planning Sect. Ch.) <b>Tim Person (T)</b> <i>[Signature]</i>			Date <b>8/4/14</b>		Time <b>2030</b>



# INCIDENT Weather Forecast



**FORECAST NO:** 3

**NAME OF FIRE:** Lodge Complex

**PREDICTION FOR:** 24 hour **SHIFT**

**UNIT:** Cal Fire MEU

**SHIFT DATE:** 8/5/14 – 8/6/14 (0700-0700)

**SIGNED:** Rich Thompson

**TIME AND DATE**

**Incident Meteorologist**

**FORECAST ISSUED:** 8/4/14 @ 1900

**WEATHER DISCUSSION:** Cloudy and relatively cool conditions will continue through the operational period. At this time...no significant precipitation is expected on the fire. However...there will likely be some thunderstorms developing to the east...and outflows from these storms could generate gusty and erratic winds across the fire through the operational period.

On Wednesday...clouds will diminish across the area...with mostly clear skies...warmer and drier conditions expected Thursday and Friday. Typical diurnal winds are expected across the slopes and valleys with a general northwesterly flow at the ridgetops.

**WEATHER FORECAST:**

**WEATHER:** Mostly cloudy.

**TEMPERATURES:** Max: 74-84.  
Min: 54-62.

**HUMIDITY:** Min: 35-50%.  
Max: 70-80%.

**20 FT WINDS:**  
**RIDGETOP -** 0700-1100: Southeast to south 2-5 MPH Gust 8 MPH.  
1100-1900: Southwest to west 4-8 MPH Gust 15 MPH.  
2000-0700: Northwest to north 3-6 MPH Gust 10 MPH.

**SLOPE/VALLEY -** 0700-1100: Variable/upslope 2-4 MPH.  
1100-2100: Upvalley 3-6 MPH Gust 10 MPH.  
2100-0700: Downslope/downvalley 2-4 MPH.

**STABILITY/INVERSION:** Below 1000 ft AGL...dissipating around 1400.

**OUTLOOK FOR WEDNESDAY:** Partly cloudy. Highs: 82-92. Lows: 54-64. Min RH: 20-35%. Max RH: 70-80%. Ridgetop winds: northwest to north 5-10 MPH Gust 15 MPH. Slope/Valley winds: upvalley 4-8 MPH Gust 12 MPH daytime...downslope/downvalley 2-4 MPH.

**EXTENDED FORECAST THURSDAY THROUGH SATURDAY:**

**Thursday:** Mostly clear. Highs: 86-96. Lows: 55-65. Min RH: 15-25%. Max RH: 60-70%. Ridgetop winds: northwest to north 5-10 MPH Gust 15 MPH. Slope/Valley winds: upvalley 3-6 MPH Gust 10 MPH daytime...downslope/downvalley 2-4 MPH.

**Friday:** Mostly clear. Highs: 88-98. Lows: 56-66. Min RH: 12-22%. Max RH: 60-70%. Ridgetop winds: northwest to north 5-10 MPH Gust 15 MPH. Slope/Valley winds: upvalley 3-6 MPH Gust 10 MPH daytime...downslope/downvalley 2-4 MPH.

**Saturday:** Mostly clear. Highs: 88-98. Lows: 56-66. Min RH: 12-22%. Max RH: 60-70%. Ridgetop winds: northwest to north 5-10 MPH Gust 15 MPH. Slope/Valley winds: upvalley 3-6 MPH Gust 10 MPH daytime...downslope/downvalley 2-4 MPH.

# FIRE BEHAVIOR FORECAST

FORECAST NUMBER 4	TYPE OF FIRE Surface/Individual and Group Torching
FIRE NAME Lodge Complex	OPERATIONAL PERIOD 8-5-14 24 HOUR SHIFT
DATE ISSUED 8-4-2014	TIME ISSUED 1900 HOURS
UNIT CALFIRE Mendocino Unit	SIGNED Jon Heggie FBAN (T) <i>Jon C. Heggie</i>

## INPUTS

### WEATHER SUMMARY

Cooler temperatures and higher relative humidity will move into fire area. Winds should be from the Southeast in the am switching to the Southwest after 11am. We will see a chance of thunderstorms over the Trinity Alps, this could bring erratic, shifting winds to the incident from the east. The inversion that has dominated the area still has a possibility of remaining hampering visibility. **WATCH OUT FOR OUT FLOW FROM THUNDERSTORMS FROM THE EAST**

## OUTPUTS

### FIRE BEHAVIOR

#### GENERAL

Probability of Ignition = 36%.

Spotting Distance= 1/3 mile

Energy Release Component in Timber Fuels are at 90<sup>th</sup> percentile levels or above.

Live Fuel Moisture= CHAMISE (50-60%) MANZANITA (75-80%)\*Both at Critical level\*\*\*

The fire continues to consume timber understory with some isolated tree torching. Rollout and slope reversal still continue to make more active runs and may challenge control lines. The fire area has no fire history in the last 50 years and no known thinning or fuel modification. Nighttime firing operations have been successfully consuming fuel under high relative humidity.

#### SPECIFIC

##### Branch I

Interior island in steep terrain may send burning material over control lines. Depth of previous burn operations may not be tested if jackpots of unburned become active. Torching trees will send broadcast embers up to 1/3 of a mile. The fire has not yet been affected by any substantial wind and any out flow from the east will increase activity in previously quiet areas of the incident.

##### Branch II

Crews working on indirect line need keep a lookout toward the main fire to ensure they have enough reaction time to travel to safety zone. Rolling material and slope reversal continued to aid in moderate runs that may compromise crews and control lines. Look for the rates of spread up to 14 ch/h and flame lengths up to 9 ft. Spotting from torching trees could send embers out to 1/3 of mile. If the outflow from thunderstorms to the east surface expect rates of spread and flame lengths to dramatically increase. Winds will be erratic and unpredictable so all personnel should monitor for changes in the weather and plan accordingly. Any night firing operations can expect max relative humidity up to 80% between 2300 and 0400 this may not allow for complete consumption and potential for re-burn will be possible.

##### Branch IV

Establish spot fires on the east side of the Eel River they may push toward crews working on indirect line on Division P, W and Y. Rates of spread can be up to 14ch/h and have 9 ft flame lengths. No crown fire is predicted but if out flow from thunderstorms surfaces and becomes aligned with slope a transition to a crown is possible. A crown run could threaten crew working on indirect line. Any night firing operations can expect max relative humidity up to 80% between 2300 and 0400 this may not allow for complete consumption and potential for re-burn will be possible.

#### AIR OPERATIONS:

Watch for erratic winds possible from out flow from thunderstorms from the east  
Inversion may not lift making visibility poor and may restrict air operations.

## SAFETY

- Plan your escape routes on worst case fire behavior situations
- Don't assume that low fire activity in the beginning of your shift will remain consistent
- Rollout and slope reversal have challenged suppression efforts each operational period, identify the potential for changing fire spread



# ***SAFETY MESSAGE***

## ***“LODGE COMPLEX”***



***14-CA-MEU-007202 August 5, 2014 0700-0700***

## **DRIVING CONDITIONS**

**ONE WAY IN ONE WAY OUT!**

**Poor visibility, narrow roadways and steep terrain all align for dangerous driving conditions.**

- Smoke inversion layer during day and nighttime.
- Unexpected change in roadway slope.
- Little to no turnouts.

**Mitigation** – Expect the unexpected

- Drive with extreme caution.
- Lights on, slow and expect vehicles from the opposite direction.
- Use a spotter as necessary.

## **TOPOGRAPHY**

**TOUGH COUNTRY TO WORK IN!**

**Be on the lookout for topography driven fire conditions, loose rocks and boulders throughout the incident area.**

- Steep slopes may cause rolling material hazards.
- This terrain will cause quick, unexpected upslope fire behavior.
- Significant slip hazard exist throughout the incident.

**Mitigation** – Maintain high level of situational awareness.

- Post lookouts and monitor changes in fire behavior.
- Watch out in areas with steep slopes and watch your footing.
- Listen for rolling rocks and boulders and ‘yell out’ to others around you.

## **SNAGS / KILLER TREES**

**AS THE FIRE REACHES CONTROL LINES THE POTENTIAL RISK INCREASES**

**The fire has had a significant impact to the health and stability of trees**

- Ground cover has burned losing the stability of the root system.
- Heavy timber dominates the fire area creating a high risk for snags and tree fall.
- Expect tree falling operations.

**Mitigation**– Be on the lookout for hazard trees and situations

- Only qualified personnel shall remove the hazard if safe to do so.
- Consider all canopy covered fireline to be hazardous.
- Utilize hazard flagging and make the location know to your line supervisor.

***Brent Stangeland***

**SAFETY OFFICER  
CAL FIRE IMT 4**

# AIR OPERATIONS SUMMARY

(Expanded Form for Large Operations)

OPERATIONAL PERIOD DATE: DAY SHIFT DATE: 08/05/2014

START: 0700 END: 0700

<b>1. INCIDENT NAME:</b> LODGE	<b>2. PREPARED BY:</b> Mark Gradek	<b>PREPARED DATE/TIME:</b> 8/4/14 1700	3.
<b>4. REMARKS (Safety Notes, Hazards, Air Operations Special Equipment, etc.):</b>			
*All GPS data to be collected (degrees, minutes & decimal minutes) **Avoid aerial application of retardant or foam within 300' of waterways, bodies of water. If retardant is dropped within these areas, notify Lodge Helibase with Lat/ Long, estimate of gallons, and a map.  ***TRACK DIPSITE LOCATIONS			
<b>5. TFR:</b>		Altitude: 8,000' MSL Radius 7 nautical miles	
		Freq. 124.0250 NOTAM 4/8507	

6. PERSONNEL	Phone	FREQUENCIES	AM	FM	8. FIXED-WING # Avail / Type/ Make-Model / FAA N# / Base(s)
AOBD: Mark Gradek	707 889-4303	AIR/AIR Fixed	124.0250	169.2875	AA- Air Tactical
ATGS: Ukiah Air Attack	707 462-6102	AIR/AIR RW	123.025		AA- Lead planes
HLCO: Nick Sandahl (T)	707 529-3914	AIR/GROUND:			
HLCO: Jake Serrano	707 484-5060	AIR/GROUND:			
HCWN: Sean Kelly	707-365-1332	AIR/GROUND:	159.4500		
HCWN: Justin Galvan	707 349-1978	AIR/GROUND:	CDF Tac 23 Tone 16 192.8		
HEBM: Nick Welch (T)		COMMAND:	TX 159.2250 Tone 15 162.2		Airtankers Order as needed.
HEBM: Tim Perkins	714 287-4296	CDF CMD 10	RX 151.1900 Tone 8 103.5		
H-1 39 46.1542N X 123 38.7057		AIR GUARD	168.6250 Tone 1 110.9		
LODGE Helibase	39 44.44N x123 31.03 Lat/Long	TOLC	118.075	Deck:163.100	Other: Helibase Crash Rescue Engine LVF E5180 E-13
		TOLC		Deck:	Water Tender: WT E- 16 (Pinches)

## 9. HELICOPTERS (Use Additional Sheets As Necessary)

FAA N#	TY	MODEL	BASE	AVAIL	START	REMARKS	FAA N#	TY	MAKE/MODEL	BASE	AVAIL	START	REMARKS
C101	2	UH1-H	LOD	08:00	08:30	IA/Rescue	C825	1	UH-60	LOD	08:00	08:30	Nat Guard
C104	2	UH1-H	HFH	09:00	09:30	IA/Rescue	C824	1	UH-60	LOD	08:00	08:30	Nat Guard
4KK	2	UH1-H	LOD	-----	-----	Out Of Service	C831	1	UH-60	LOD	08:00	08:30	Nat Guard
							C834	1	UH-60	LOD	08:00	08:30	Nat Guard
							C835	1	UH-60	LOD	08:00	08:30	Nat Guard
C32	3	UH-72	LOD	08:00	08:30	MILCO	C830	1	UH-60	LOD	08:00	08:30	Nat Guard
01	3	Bell-206B	LOD	08:00	08:30	Helco	C836	1	UH-60	LOD	08:00	08:30	Nat Guard
4LA	3	AS 350 B	LOD	08:00	08:30	Helco	C826	1	UH-60	RED	24/7	-----	Rescue/Medevac

## 10. TASK/MISSION/ASSIGNMENT (Use ICS-220a if additional space needed; Type/Function includes: Air Tactical, Retardant, Recon, Personnel Transport, Water Dropping, etc.)



INCIDENT RADIO COMMUNICATIONS PLAN		Incident Name		Date/Time Prepared		Operational Period Date/Time			
		<b>Lodge Complex</b>		19:14 8/4/2014		08/05/14 07:00-07:00			
Zn / Ch	Function	Channel Name/Trunked Talkgroup	Assignment	RX Freq	RX Tone/NAC	TX Freq	TX Tone/NAC	Mode A, D, M	Remarks
1	COMMAND	GDF C10	BRANCH I / III / IV	151.1900	103.5	159.2250	162.2	A	TONE 15
2	COMMAND	GDF C10	BRANCH III / IV	151.1900	103.5	159.2250	141.3	A	TONE 13
3	TACTICAL	VFIRE 24	DIV A / D	154.2725	156.7	154.2725	156.7	A	BRANCH I
4	TACTICAL	VFIRE 25	DIV G / ROAD GRP	154.2875	156.7	154.2875	156.7	A	BRANCH I
5	TACTICAL	VFIRE 26	DIV K/L	154.3025	156.7	154.3025	156.7	A	BRANCH II
6	TACTICAL	CDF T23	AIR TO GROUND	159.4500	192.8	159.4500	192.8	A	ALL DIVISIONS
7	TACTICAL	CDF T20	DIV N	159.3750	192.8	159.3750	192.8	A	BRANCH III / BRANCH IV
8	TACTICAL	VTAC 11	DIV P	151.1375	156.7	151.1375	156.7	A	BRANCH IV
9	TACTICAL	VTAC 12	DIV W	154.4525	156.7	154.4525	156.7	A	BRANCH IV
10	TACTICAL	VTAC 13	DIV Y	158.7375	156.7	158.7375	156.7	A	BRANCH IV
11	TACTICAL	VTAC 14	STAGING	159.4725	156.7	159.4725	156.7	A	STAGING ONLY
12									
13									
14									
15	TACTICAL	CALCORD	ALL DIVISIONS	156.0750	156.7	156.0750	156.7	A	LINE MEDICAL
16	AIR GUARD	GUARD	EMERGENCY ONLY	168.6250	0.0	168.6250	110.9	A	AIR GUARD - emerg. use only
17									
18									
19									
20	AIR GUARD	GUARD	EMERGENCY ONLY	168.6250	0.0	168.6250	110.9	A	AIR GUARD - emerg. use only

Prepared By (Communications Unit Leader)

**Austin L. Browne**

Incident Location

County Mendocino Latitude, Longitude

Deviation is assumed to be narrow band unless otherwise noted in the remarks. Mode refers to either "A" (analog), "D" (digital) or "M" (mixed mode). 1/14/14 v.5

# MEDICAL PLAN ICS 206

1. INCIDENT NAME

**Lodge Complex**

2. DATE PREPARED  
8/4/14

3. TIME PREPARED  
1500 hrs

4. OPERATIONAL PERIOD  
8/5/14  
0700-0700

## 5. INCIDENT MEDICAL AID STATIONS

Expeditors Medical Supply

Incident Base (adjacent to feeding area)

PARAMEDICS  
NO

## 6. TRANSPORTATION

### A. AMBULANCE SERVICES

NAME	LOCATION	PHONE	PARAMEDICS	
			YES	NO
Laytonville Ambulance	44950 Willis Ave., Laytonville, CA. 95454	707-489-0677	X	
Verihealth Ambulance 9132	Willits, CA.	707-684-9490	X	
Medstar Ambulance	Ukiah, CA.	707-272-9110	X	
CalFire C101(Hoist/ Rescue)	Lodge Helibase	707-354-0023		X
Air National Guard- Guard826	Redding, CA	619-607-8642	X	
CalStar 4-Air Ambulance	Ukiah, CA.	707-459-5336	RN	

### B. INCIDENT AMBULANCES

NAME	LOCATION	PARAMEDICS	
		YES	NO
Laytonville Ambulance- M5121 (Incident Base)	44950 Willis Ave., Laytonville, CA. 95454	X	
Medstar Ambulance- M9150	Branscomb Staging	X	

## 7. HOSPITALS

NAME	ADDRESS	TRAVEL TIME- minutes		PHONE	HELIPAD		BURN CENTER	
		AIR	GRND		YES	NO	YES	NO
		Howard Memorial	1 Madrone St. Willits, CA		20	70	707-456-3050	
Ukiah Valley Medical Level II Trauma	272 Hospital Dr. Ukiah, CA.	30	85	707-462-3111	X			X
U.C. Davis Level I Trauma	2315 Stockton Blvd. Sacramento, CA	50	3 HR	916-734-3636	X		X	

## 8. MEDICAL EMERGENCY PROCEDURES

### EMERGENCY FREQUENCY:

#### LINE EMERGENCY:

Crew Supervisor will contact Division Supervisor with patient complaint/condition and location.

- Division/Group Supervisor contacts:
  1. Closest EMS resource
  2. Communications Unit
- Communications Unit contacts:
  1. Ground or Air ambulance as requested
  2. Operations
  3. Safety
  4. Medical Unit (925) 407-7832
- Division Supervisor or designee will serve as point of contact and run medical emergency on assigned channel.
  1. A pre-assigned tactical frequency (i.e. CALCORD) should be used for IWI and only for duration of need.
- Communications Unit will clear command channel for emergency traffic as needed and only for duration of need.

#### CAMP EMERGENCY:

Contact Medical Unit on CALCORD with patient complaint/condition and location. Medical Staff will respond to stabilize incident:

- Medical Unit contacts:
  1. Communications
  2. Safety
  3. Logistics
  4. Operations
  5. Crew Supervisor
  6. Comps/Claims

### INJURY REPORTING PROCEDURES

NATURE OF INJURY \_\_\_\_\_  
 LOCATION OF PATIENT \_\_\_\_\_  
 POINT OF CONTACT \_\_\_\_\_  
 TRANSPORTATION REQUESTED BY: AIR \_\_\_ GROUND \_\_\_  
 POINT OF PICKUP \_\_\_\_\_  
 LAT \_\_\_\_\_ LONG \_\_\_\_\_  
 PATIENT UNIT ID \_\_\_\_\_  
 IS AN EMT WITH PATIENT: YES \_\_\_ NO \_\_\_  
 AGE \_\_\_\_\_  
 SEX: MALE \_\_\_ FEMALE \_\_\_

**ALL EMERGENCIES---Secure the area  
and identify witnesses for later  
investigation. Keep an accurate log of  
events.**

ICS 206

9. PREPARED BY: (Medical Unit Leader) Darin Nelson

10. REVIEWED BY: (Safety Officer) Brent Stangeland

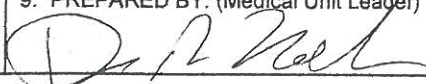
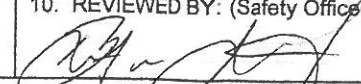
# ***TRAINING SPECIALIST MESSAGE***

**A Training Specialist is now on the incident.**

## ***All assigned trainees***

**working on position task books will need to register with the Incident Training Specialist in order to receive proper credit for your assignment.**

**The Training Specialist is available immediately following the morning Operations Briefing to  
20:00**

***Ron Karlen***

***Chris Barden***

**Training Specialists**

**Cell-(951)-818-8578**

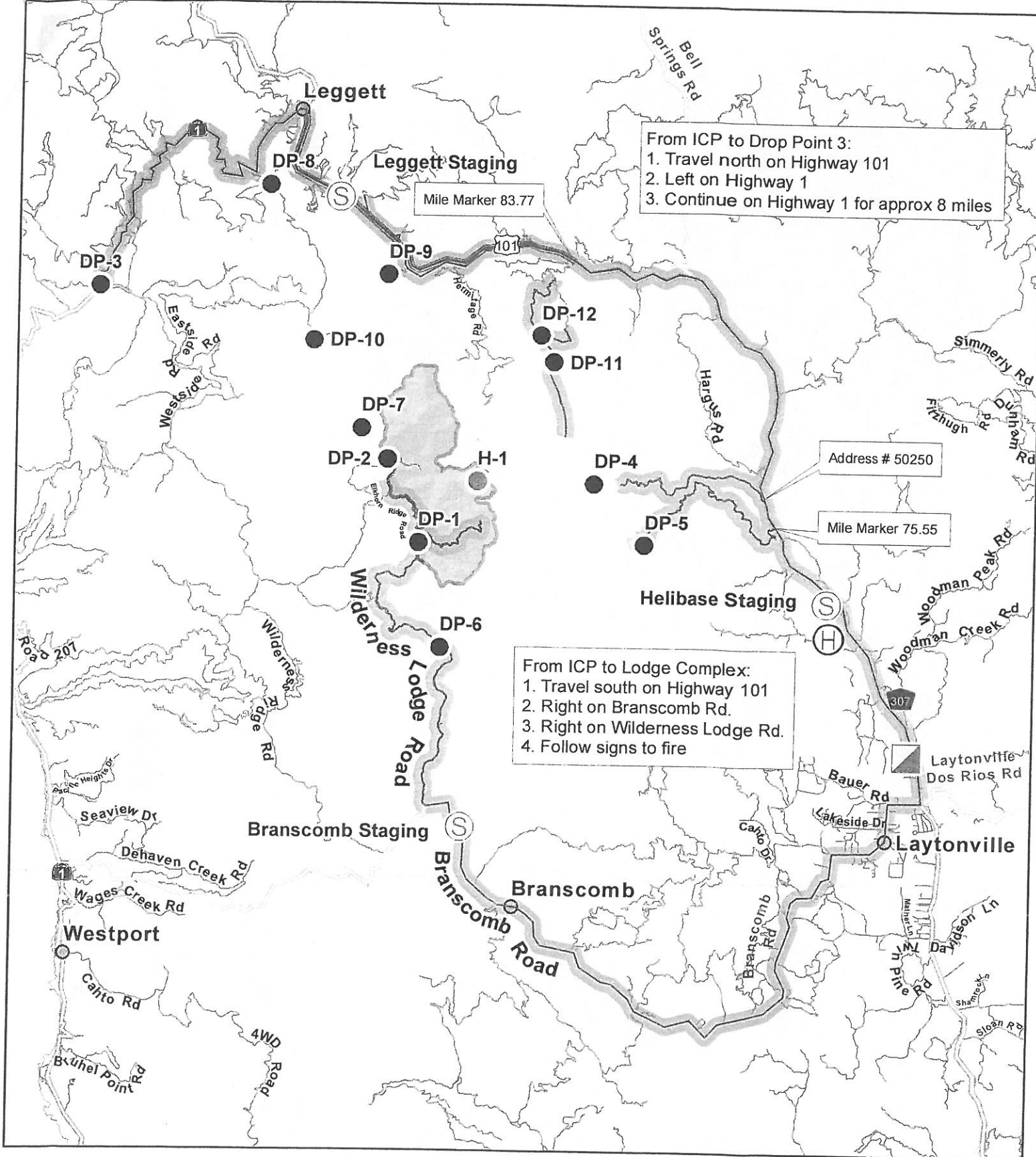

From ICP to Drop Point 3:  
 1. Travel north on Highway 101  
 2. Left on Highway 1  
 3. Continue on Highway 1 for approx 8 miles

From ICP to Lodge Complex:  
 1. Travel south on Highway 101  
 2. Right on Branscomb Rd.  
 3. Right on Wilderness Lodge Rd.  
 4. Follow signs to fire

- Incident Command Post
- Drop Point
- Helispot
- Helibase
- Staging
- Travel Route
- Lodge Complex



**Travel Map**  
 Lodge Complex  
 14-CA-MEU-007202  
 Team 4 GIS 8/5/2014

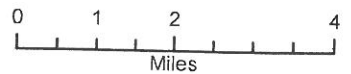

27

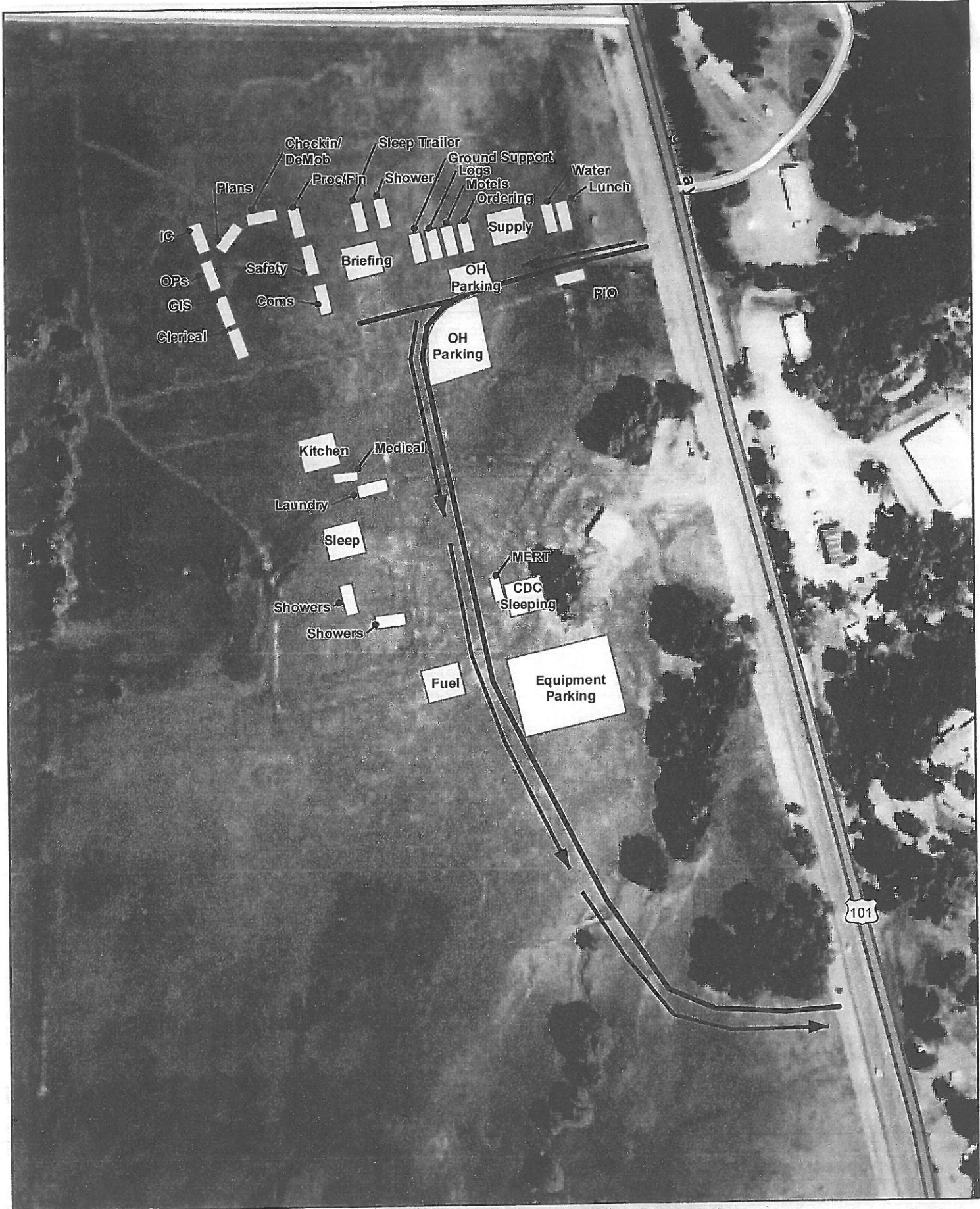

Not To Scale



Base Camp Map  
Lodge Complex  
14-CA-MEU-007202





# CAL FIRE

## WATER USAGE PLAN

### *California Drought Emergency*

The following shall be considered and implemented by all fire resources as a means to provide maximum efficiencies when utilizing water resources, while minimizing the impacts to private and public water supplies. Accountability shall be maintained for all water supplies that are utilized and care should be applied to ensure proper replacement and/or reimbursement to the supplier/owner.

#### **Fireline personnel-** (During mop up operations)

- Use Pencil Hose and Garden Nozzles with Shut-Offs.
- Use Back pumps.
- Use Dry Mop-up and consolidation of heavy fuels to areas where they can burn out safely.
- Locate/Relocate Firelines to lighter fuels or natural barriers when safe.
- Set up and use portable tanks in anticipation of longer transport times for Water Tenders.
- Use of foams, gels and other water enhancers.
- Evaluate need to mop up in excess of 200 feet from fireline.

#### **Road Maintenance and Repair-**

- Monitor and water roads only when and where needed.
- Water when most effective (evening and nights).
- Use chemical treatments when available (Magchloride, Omni bind etc.).
- Consider use of tertiary or treated water.

#### **Aviation Operations-**

- Consider use of Gels, Foams and Retardants. Set up portable plants.
- Consider using Blivits and Pencil Hose for interior mop up operations as opposed to numerous bucket drops.
- Establish and use pre-use agreements for existing and known water sources.
- Use large watershed dip sites when able. Minimize use of small, static ponds and lakes.
- Maintain accountability of water used and locations of dip sites.
- Evaluate need for interior bucket drops.

#### **Private Water Supplies-**

- Notify property owner as early as possible.
- Minimize usage and develop alternative water supplies when and where appropriate.
- Track usage (meter, ICS-214 Water Usage Reports) and develop a plan to replace water.
- Make arrangements for reimbursement and damage claims if needed.

#### **Public/Municipal Water Supplies-**

- Notify Agency as soon as possible and request a representative to the incident.
- Identify fill areas and request metering devices. Note locations on incident map.
- Use alternative or reclaimed water sources when available. Note locations on incident map.
- Make arrangements for reimbursement and damage claims if needed.

#### **Management and Supervision-**

- Use leaders intent and establish Water Conservation as a Management Objective.
- Consider complexity of water use on incidents. Establish a Water Supply Group Supervisor to coordinate additional resources to support the incident needs.
- Complete the Water Usage Report daily and turn in to Finance.
- Review this check list and brief daily.







