



# Lodge Complex

*Corrected Copy*

CA-MEU-007202

OPERATIONAL PERIOD

August 7<sup>th</sup> 0700 to  
August 8<sup>th</sup> 0700



**INCIDENT OBJECTIVES****1. INCIDENT NAME**

Lodge Complex

**2. DATE**

8/6/14

**3. TIME**

2000

**4. OPERATIONAL PERIOD (DATE/TIME)**

8/7/13 – 8/8/14

0700-0700

**5. MANAGEMENT OBJECTIVES**

- Provide for and maintain public and firefighter safety by utilizing the incident safety analysis process.
- Protect the natural and cultural resources values at risk.
- Be financially responsible for all management and fire suppression tactics.
- Foster and enhance community, political, and economic relationships.

**6. GENERAL CONTROL OBJECTIVES**

- Keep fire South of the Big Bend of the Eel River.
- Keep fire North of Lincoln Ridge.
- Keep fire West of Elk Creek.
- Keep fire East of Hollow Tree Creek.
- Branch III – hold fire within current control lines.

**7. WEATHER FORECAST FOR OPERATIONAL PERIOD**

Warmer and drier conditions can be expected through the operational period. Typical diurnal winds can be expected across the valleys, while ridge top winds remain generally northwesterly.

**8. GENERAL SAFETY MESSAGE**

Fatigue may compromise safety. Be on the lookout for signs of fatigue and take mitigation measures. Lookout for topography driven fire conditions, loose rocks and boulders. Watch for snags.

**9. Attachments (☑ if attached)**

- |   |   |  |                                |
|---|---|--|--------------------------------|
| <input checked="" type="checkbox"/> Organization List (ICS 203)   | <input checked="" type="checkbox"/> Medical Plan (ICS 206)    | <input type="checkbox"/> Finance                     | <input type="checkbox"/> _____ |
| <input checked="" type="checkbox"/> Weather Forecast              | <input checked="" type="checkbox"/> Air Operations (ICS 220)  | <input checked="" type="checkbox"/> Training Message | <input type="checkbox"/> _____ |
| <input checked="" type="checkbox"/> Fire Behavior Forecast        | <input checked="" type="checkbox"/> Assignment List (ICS 204) | <input type="checkbox"/> Demob Message               | <input type="checkbox"/> _____ |
| <input checked="" type="checkbox"/> Safety Message                | <input checked="" type="checkbox"/> Travel Map                | <input checked="" type="checkbox"/> Water Usage Plan | <input type="checkbox"/> _____ |
| <input checked="" type="checkbox"/> Communications Plan (ICS 205) | <input type="checkbox"/> Archaeologist message                | <input checked="" type="checkbox"/> Unit Log 214     | <input type="checkbox"/> _____ |

**10. PREPARED BY (PLANNING SECTION CHIEF)**

Tim Person (T)

**11. APPROVED BY (INCIDENT COMMANDER)**

## ORGANIZATION ASSIGNMENT LIST

<b>1. Incident Name</b> Lodge Complex	
<b>2. Date</b> 8/6/14	<b>3. Time</b> 2100
<b>4. Operational Period</b> 8/7/14- 8/8/14 0700-0700	
<b>Position</b>	<b>Name</b>
<b>5. Incident Commander and Staff</b>	
Incident Commander	T. Derum / J. Veik (T) / D. Russell (T)
Deputy	Phil Matteson
Safety Officer	B. Stangeland / J. Piccini (T)
Information Officer	Steve Kaufmann
Liaison Officer	T. Roberts / J. Rothlein (T)
<b>6. Agency Representative</b>	
<b>Agency</b>	<b>Name</b>
Mendocino Sheriff	Thomas Allman
Mendocino Unit	Norm Brown
Laytonville / Long Valley Fire Protection District	Greg Smith
CAL OES	John Salvate
DFW	Steve White
CDCR	Roy Ulatan
CCC	Chad Harris
BLM	Dan Wooden
<b>7. Planning Section</b>	
<b>Chief</b>	C. Burch (T) / T. Person (T)
<b>Deputy</b>	
Resources Unit	J. Martin / J. Serna / D. Arbgast (T) / P. Pumarejo (T) / J. Pangburn (T)
Situation Unit	E. Scovel / D. Fowler (T)
Documentation Unit	A. Mendoza/ R. Horvat (T)
Demobilization Unit	TJ McGovern / C. Durrance (T)
Damage Assessment	
Fire Suppression Repair	
Training	R. Karlen / C. Barden (T)
GIS	Dan Dresselhaus
FBAN	T. Chavez / J. Heggie (T)
Archaeologist	Chuck Whatford
<b>8. Logistics Section</b>	
<b>Chief</b>	B. Wood / R. Reynolds (T)
<b>Deputy</b>	
Hired Equipment	Len Nielson
Supply Unit	Matt Brandt
Facilities Unit	B. Ellis / G. Randar (T)
Ground Support Unit	Doug Freeman
Communications Unit	Austin Browne
Motel Coordinator	C. Miller / T. Brady
Medical Unit	Darin Nelson
Food Unit	Richard Rivers

<b>9. Operations</b>		
Chief	M. Brown / G. Gonzalez (T) (Day Ops) / B. Weiser (Night Ops)	
Deputy	Scott Lindgren	
<b>A. Branch I- Division/Groups</b>		
<b>Branch Director</b>	Steve Beach	
Deputy		
Division/Group	A/D/G	Shawn Turner / <i>LARRY BRUN (Day) TONY EDEN chad k...</i>
Division/Group	Z	Dennis Hunt
Division/Group	Road Group	Unstaffed
Division/Group		
Division/Group		
Branch Safety		
<b>B. Branch II - Division/Groups</b>		
<b>Branch Director</b>	Brett Pinson	
Deputy		
Division/Group	K	David Neels / <i>Shawn Fairbanks (T)</i>
Division/Group	L	Thomas Nix
Division/Group		
<b>C. Branch III - Unstaffed</b>		
<b>Branch Director</b>		
Division/Group		
<b>D. Branch IV</b>		
<b>Branch Director</b>	Shane Lauderdale	
Deputy		
Division/Group	M	TBD <i>Magnus Jonsson</i>
Division/Group	N	Dan Chartier / <i>Ron McLaughlin (T)</i>
Division/Group	P	R. Dickinson / J. Palagyi (T)
Division/Group	W	B. Lopez / M. Mills (T)
Division/Group	Y	J. Novak / N. Demartino (T)
<b>E. Helibase Staging</b>		
STAM	Frank Reilly	
<b>F. Leggett Staging</b>		
STAM	Kenneth Washington	
<b>G. Air Operations Branch</b>		
Air Ops Branch Director	Mark Gradek	
Air Support Group	Greg Bradshaw	
Heli-Base Manager	Tim Perkins	
<b>10. Finance Section</b>		
Chief	M. Glass / G. Money (T)	
Deputy		
Time Unit	Leslie Drexel	
Procurement Unit	D. Irion / D. Schuchart (T)	
Compensation/Claims Unit	Karen Gullemin	
Cost Unit	George Huang	
Prepared by (Resource Unit Leader) Jason Serna		

<b>DIVISION ASSIGNMENT LIST</b>			1. Branch <b>I</b>		2. Division/Group <b>A/D/G</b>		
3. Incident Name <b>Lodge Complex</b>			4. Operational Period Date: <b>8/7-8/8</b> Time: <b>0700-0700</b>				
5. Operations Personnel							
Operations Chief		<b>M. Brown/G. Gonzalez (T) (Day Ops) / B. Weiser (Night Ops)</b>		Division/Group Supervisor		<b>Terry Eller / Chad Cook (Night) Shawn Turner / LARRY BEAR (Day)</b>	
Branch Director		<b>Steve Beach**</b>		Branch Safety			
6. Resources Assigned this Period							
Strike Team/Task Force/ Resource Designator	Leader	Number Persons	Drop Off PT./Time	Pick Up PT./Time	On Line	Off Line	
<b>STC XIM 6112C</b>	<b>Tony Rouhotas</b>	<b>19</b>	<b>DP-6 0800</b>	<b>0700</b>			
<b>STC</b>			<b>DP-6 0800</b>	<b>0700</b>			
<b>STD LAC 1141D</b>	<b>Patrick Rohaley</b>	<b>12</b>	<b>DP-6 0800</b>	<b>0700</b>			
<b>CRW MEU CCR 1</b>	<b>Ken McCarty</b>	<b>14</b>	<b>DP-6 0800</b>	<b>0700</b>			
<b>CRW OHS Ohio #2</b>	<b>Ronald Carter</b>	<b>20</b>	<b>DP-6 0800</b>	<b>0700</b>			
<b>W/T PVT E-152</b>	<b>Lu Estrada</b>	<b>2</b>	<b>DP-6 0800</b>	<b>0700</b>			
<b>W/T PVT E-153</b>	<b>Shawn Mitchell</b>	<b>2</b>	<b>DP-6 0800</b>	<b>0700</b>			
<b>W/T</b>			<b>DP-6 0800</b>	<b>0700</b>			
<b>W/T</b>			<b>DP-6 0800</b>	<b>0700</b>			
<b>SOFR</b>			<b>DP-6 0800</b>	<b>0700</b>			
<b>EMTP</b>			<b>DP-6 0800</b>	<b>0700</b>			
<b>FEMT</b>			<b>DP-6 0800</b>	<b>0700</b>			
<b>FALC O-391**</b>	<b>Andy Dean</b>		<b>DP-6 0800</b>	<b>1900</b>			
7. Control Operations <b>Continue to hold line and mop up 200 feet from Low Gap to the Eel River at Horseshoe Bend.</b>							
8. Special Instructions * <b>DIVS shall ensure an accountability process for assigned personnel, and ensure that all assigned personnel receive a thorough briefing.</b> ** <b>12 hour resource.</b> <b>DIVS, STL, and FOBS personnel that are dual qualified as SOFR's and/or Fire Line EMTP's and EMT's shall be identified and assume those responsibility in conjunction with their Divisional 204 Assignment.</b> <b>DIVS can use FOBS personnel to perform as Lookouts and "Human Repeaters."</b> <b>STC XIM 6112C (DIV A/D/G) is ALS.</b>							
9. Division/Group Communication Summary							
Function	Frequency	System	Channel	Function	Frequency	System	Channel
Command	<b>RX 151.1900 TX 159.2250 Tone 15</b>	King NIFC	<b>1 CDF C10</b>	Line Medical	<b>RX/TX 156.0750</b>	King NIFC	<b>15 CALCORD</b>
Tactical Div/Group	<b>RX/TX 154.2725</b>	King NIFC	<b>3 VFIRE 24</b>	Air to Ground	<b>RX/TX 159.4500</b>	King NIFC	<b>6 CDF T23</b>
Prepared by (Resource Unit Ldr.) Jason Serna		Approved by (Planning Sect. Ch.) Tim Person (T) <i>[Signature]</i>			Date 8/6/14		Time 2000

<b>DIVISION ASSIGNMENT LIST</b>			1. Branch <b>I</b>		2. Division/Group <b>Z</b>		
3. Incident Name <b>Lodge Complex</b>			4. Operational Period Date: <b>8/7-8/8</b> Time: <b>0700-0700</b>				
5. Operations Personnel							
Operations Chief		<b>M. Brown/G. Gonzalez (T) (Day Ops) / B. Weiser (Night Ops)</b>		Division/Group Supervisor		<b>Dennis Hunt</b>	
Branch Director		<b>Steve Beach**</b>		Branch Safety			
6. Resources Assigned this Period							
Strike Team/Task Force/ Resource Designator	Leader		Number Persons	Drop Off PT./Time	Pick Up PT./Time	On Line	Off Line
<b>DOZ PVT E-8</b>	<b>John Morrison</b>		<b>2</b>	<b>Cahto Peak 0800</b>	<b>0700</b>		
<b>DOZ PVT E-94</b>	<b>Bryan Denton</b>		<b>2</b>	<b>Cahto Peak 0800</b>	<b>0700</b>		
<b>DOZ PVT E-260</b>	<b>Louie Arias</b>		<b>2</b>	<b>Cahto Peak 0800</b>	<b>0700</b>		
<b>HEQB</b>	<b>Michael Kidwell</b>		<b>1</b>	<b>Cahto Peak 0800</b>	<b>0700</b>		
<b>READ**</b>	<b>Bruce Cann</b>		<b>1</b>	<b>Cahto Peak 0800</b>	<b>1900</b>		
7. Control Operations <b>Prep and clear Cahto Peak repeater and lookout sites.</b>							
8. Special Instructions * <b>DIVS shall ensure an accountability process for assigned personnel, and ensure that all assigned personnel receive a thorough briefing.</b> ** <b>12 hour resource.</b> <b>DIVS, STL, and FOBS personnel that are dual qualified as SOFR's and/or Fire Line EMTP's and EMT's shall be identified and assume those responsibility in conjunction with their Divisional 204 Assignment.</b> <b>DIVS can use FOBS personnel to perform as Lookouts and "Human Repeaters."</b> <b>STC XIM 6112C (DIV A/D/G) is ALS.</b>							
9. Division/Group Communication Summary							
Function	Frequency	System	Channel	Function	Frequency	System	Channel
Command	<b>RX 151.1900 TX 159.2250 Tone 15</b>	King NIFC	<b>1 CDF C10</b>	Line Medical	<b>RX/TX 156.0750</b>	King NIFC	<b>15 CALCORD</b>
Tactical Div/Group	<b>RX/TX 154.2725</b>	King NIFC	<b>3 VFIRE 24</b>	Air to Ground	<b>RX/TX 159.4500</b>	King NIFC	<b>6 CDF T23</b>
Prepared by (Resource Unit Ldr.) Jason Serna		Approved by (Planning Sect. Ch.) Tim Person (T) <i>[Signature]</i>			Date 8/6/14		Time 2000

4



<b>DIVISION ASSIGNMENT LIST</b>			1. Branch <b>II</b>		2. Division/Group <b>K Page 1 of 2</b>		
3. Incident Name <b>Lodge Complex</b>			4. Operational Period Date: <b>8/7-8/8</b> Time: <b>0700-0700</b>				
5. Operations Personnel							
Operations Chief		<b>M. Brown/G. Gonzalez (T) (Day Ops) / B. Weiser (Night Ops)</b>		Division/Group Supervisor		<b>David Neels / Shaun Fairbanks (T)</b>	
Branch Director		<b>Brett Pinson</b>		Branch Safety			
6. Resources Assigned this Period							
Strike Team/Task Force/ Resource Designator	Leader		Number Persons	Drop Off PT./Time	Pick Up PT./Time	On Line	Off Line
<b>STC XCO 3025C</b>	<b>Jeff Gilbert</b>		<b>16</b>	<b>DP-7 0800</b>	<b>0700</b>		
<b>STC XLK 2101C</b>	<b>Michael Ciancio</b>		<b>17</b>	<b>DP-7 0800</b>	<b>0700</b>		
<b>STG</b>				<b>DP-7 0800</b>	<b>0700</b>		
<b>STG</b>				<b>DP-7 0800</b>	<b>0700</b>		
<b>CRW MEU PFK 2</b>	<b>Leo Lanigan</b>		<b>17</b>	<b>DP-7 0800</b>	<b>0700</b>		
<b>CRW MEU PFK 5</b>	<b>Homer Garza</b>		<b>15</b>	<b>DP-7 0800</b>	<b>0700</b>		
<b>DOZ PVT E-72</b>	<b>Steven Hill</b>		<b>2</b>	<b>DP-7 0800</b>	<b>0700</b>		
<b>DOZ PVT E-247</b>	<b>Dale Ulsh</b>		<b>2</b>	<b>DP-7 0800</b>	<b>0700</b>		
7. Control Operations <b>Continue to hold line and mop up 100 feet from DP-10 to Low Gap.</b>							
8. Special Instructions <b>* DIVS shall ensure an accountability process for assigned personnel, and ensure that all assigned personnel receive a thorough briefing.</b> <b>DIVS, STL, and FOBS personnel that are dual qualified as SOFR's and/or Fire Line EMTP's and EMT's shall be identified and assume those responsibility in conjunction with their Divisional 204 Assignment.</b> <b>DIVS can use FOBS personnel to perform as Lookouts and "Human Repeaters."</b>							
9. Division/Group Communication Summary							
Function	Frequency	System	Channel	Function	Frequency	System	Channel
Command	<b>RX 151.1900 TX 159.2250 Tone 13 / 15</b>	King NIFC	<b>1 / 2 CDF C10</b>	Line Medical	<b>RX/TX 156.0750</b>	King NIFC	<b>15 CALCORD</b>
Tactical Div/Group	<b>RX/TX 154.2875</b>	King NIFC	<b>4 VFIRE 25</b>	Air to Ground	<b>RX/TX 159.4500</b>	King NIFC	<b>6 CDF T23</b>
Prepared by (Resource Unit Ldr.) <b>Jason Serna</b>			Approved by (Planning Sect. Ch.) <b>Tim Person (T)</b> <i>[Signature]</i>		Date <b>8/6/14</b>		Time <b>2000</b>

6

<b>DIVISION ASSIGNMENT LIST</b>			1. Branch <b>II</b>		2. Division/Group <b>K Page 2 of 2</b>		
3. Incident Name <b>Lodge Complex</b>			4. Operational Period Date: <b>8/7-8/8</b> Time: <b>0700-0700</b>				
5. Operations Personnel							
Operations Chief		<b>M. Brown/G. Gonzalez (T) (Day Ops) / B. Weiser (Night Ops)</b>		Division/Group Supervisor		<b>David Neels</b>	
Branch Director		<b>Brett Pinson</b>		Branch Safety			
6. Resources Assigned this Period							
Strike Team/Task Force/ Resource Designator	Leader	Number Persons	Drop Off PT./Time	Pick Up PT./Time	On Line	Off Line	
<b>W/T PVT E-134</b>	<b>John Morrison</b>	<b>2</b>	<b>DP-7 0800</b>	<b>0700</b>			
<b>W/T PVT E-135</b>	<b>Bob Fortner</b>	<b>2</b>	<b>DP-7 0800</b>	<b>0700</b>			
<b>W/T PVT E-161</b>	<b>David Burgess</b>	<b>2</b>	<b>DP-7 0800</b>	<b>0700</b>			
<b>EXC PVT E-213**</b>	<b>Wayne Hiatt</b>	<b>1</b>	<b>DP-7 0800</b>	<b>1900</b>			
<b>SOFR</b>	<b>Sam Lobese</b>	<b>1</b>	<b>DP-7 0800</b>	<b>0700</b>			
<b>EMTP</b>			<b>DP-7 0800</b>	<b>0700</b>			
<b>FEMT</b>			<b>DP-7 0800</b>	<b>0700</b>			
<b>FALC O-387**</b>	<b>Tree Master</b>	<b>2</b>	<b>DP-7 0800</b>	<b>1900</b>			
<b>FALC** 0-382</b>	<b>Frank Fales</b>	<b>2</b>	<b>DP-7 0800</b>	<b>1900</b>			
<b>FALC 0-385</b>	<b>Jerald Brooks</b>	<b>2</b>	<b>DP7 0800</b>	<b>1900</b>			
<b>FALC 0-517</b>	<b>Jeremy Howie</b>	<b>2</b>	<b>DP7 0800</b>	<b>1900</b>			
7. Control Operations <b>Continue to hold line and mop up 100 feet from DP-10 to Low Gap.</b>							
8. Special Instructions * <b>DIVS shall ensure an accountability process for assigned personnel, and ensure that all assigned personnel receive a thorough briefing.</b> ** <b>12 hour resource.</b> <b>DIVS, STL, and FOBS personnel that are dual qualified as SOFR's and/or Fire Line EMTP's and EMT's shall be identified and assume those responsibility in conjunction with their Divisional 204 Assignment.</b> <b>DIVS can use FOBS personnel to perform as Lookouts and "Human Repeaters."</b>							
9. Division/Group Communication Summary							
Function	Frequency	System	Channel	Function	Frequency	System	Channel
Command	<b>RX 151.1900 TX 159.2250 Tone 13 / 15</b>	King NIFC	<b>1 / 2 CDF C10</b>	Line Medical	<b>RX/TX 156.0750</b>	King NIFC	<b>15 CALCORD</b>
Tactical Div/Group	<b>RX/TX 154.2875</b>	King NIFC	<b>4 VFIRE 25</b>	Air to Ground	<b>RX/TX 159.4500</b>	King NIFC	<b>6 CDF T23</b>
Prepared by (Resource Unit Ldr.) <b>Jason Serna</b>		Approved by (Planning Sect. Ch.) <b>Tim Person (T)</b>		Date <b>8/6/14</b>		Time <b>2000</b>	

7



<b>DIVISION ASSIGNMENT LIST</b>			1. Branch <b>II</b>		2. Division/Group <b>L Page 1 of 2</b>		
3. Incident Name <b>Lodge Complex</b>			4. Operational Period Date: <b>8/7-8/8</b> Time: <b>0700-0700</b>				
5. Operations Personnel							
Operations Chief		<b>M. Brown/G. Gonzalez (T) (Day Ops) / B. Weiser (Night Ops)</b>		Division/Group Supervisor		<b>Thomas Nix</b>	
Branch Director		<b>Brett Pinson</b>		Branch Safety			
6. Resources Assigned this Period							
Strike Team/Task Force/ Resource Designator	Leader		Number Persons	Drop Off PT./Time	Pick Up PT./Time	On Line	Off Line
<b>STC</b>				<b>DP-10 0800</b>	<b>0700</b>		
<b>STC</b>				<b>DP-10 0800</b>	<b>0700</b>		
<b>STG</b>				<b>DP-10 0800</b>	<b>0700</b>		
<b>STG</b>				<b>DP-10 0800</b>	<b>0700</b>		
<b>STG</b>				<b>DP-10 0800</b>	<b>0700</b>		
<b>CRW MEU CCR 5</b>	<b>Anthony Grim</b>		<b>12</b>	<b>DP-10 0800</b>	<b>0700</b>		
<b>CRW</b>				<b>DP-10 0800</b>	<b>0700</b>		
<b>DOZ MEU 1141</b>	<b>Kris Rorabaugh</b>		<b>2</b>	<b>DP-10 0800</b>	<b>0700</b>		
<b>DOZ MEU 1142</b>	<b>Ken Elliot</b>		<b>2</b>	<b>DP-10 0800</b>	<b>0700</b>		
7. Control Operations <b>Continue to prep and hold line from DP-10 to the confluence of Low Gap Creek and Little Low Gap Creek.</b>							
8. Special Instructions <b>* DIVS shall ensure an accountability process for assigned personnel, and ensure that all assigned personnel receive a thorough briefing.</b> <b>DIVS, STL, and FOBS personnel that are dual qualified as SOFR's and/or Fire Line EMTP's and EMT's shall be identified and assume those responsibility in conjunction with their Divisional 204 Assignment.</b> <b>DIVS can use FOBS personnel to perform as Lookouts and "Human Repeaters."</b>							
9. Division/Group Communication Summary							
Function	Frequency	System	Channel	Function	Frequency	System	Channel
Command	<b>RX 151.1900 TX 159.2250 Tone 13 / 15</b>	King NIFC	<b>1 / 2 CDF C10</b>	Line Medical	<b>RX/TX 156.0750</b>	King NIFC	<b>15 CALCORD</b>
Tactical Div/Group	<b>RX/TX 154.2875</b>	King NIFC	<b>4 VFIRE 25</b>	Air to Ground	<b>RX/TX 159.4500</b>	King NIFC	<b>6 CDF T23</b>
Prepared by (Resource Unit Ldr.) Jason Serna		Approved by (Planning Sect. Ch.) Tim Person (T) 			Date 8/6/14		Time 2000

8

<b>DIVISION ASSIGNMENT LIST</b>			1. Branch <b>II</b>		2. Division/Group <b>L Page 2 of 2</b>		
3. Incident Name <b>Lodge Complex</b>			4. Operational Period Date: <b>8/7-8/8</b> Time: <b>0700-0700</b>				
5. Operations Personnel							
Operations Chief		<b>M. Brown/G. Gonzalez (T) (Day Ops) / B. Weiser (Night Ops)</b>		Division/Group Supervisor		<b>Thomas Nix</b>	
Branch Director		<b>Brett Pinson</b>		Branch Safety			
6. Resources Assigned this Period							
Strike Team/Task Force/ Resource Designator	Leader		Number Persons	Drop Off PT./Time	Pick Up PT./Time	On Line	Off Line
<b>DOZ PVT E-9</b>	<b>Matthew Morrison</b>		<b>2</b>	<b>DP-10 0800</b>	<b>0700</b>		
<b>DOZ PVT E-93</b>	<b>Stan Leach</b>		<b>2</b>	<b>DP-10 0800</b>	<b>0700</b>		
<b>W/T PVT E-75</b>	<b>Bobby Palva</b>		<b>2</b>	<b>DP-10 0800</b>	<b>0700</b>		
<b>W/T PVT E-108</b>	<b>Jason Tucker</b>		<b>2</b>	<b>DP-10 0800</b>	<b>0700</b>		
<b>W/T PVT E-158</b>	<b>Zeb George</b>		<b>2</b>	<b>DP-10 0800</b>	<b>0700</b>		
<b>SOFR</b>				<b>DP-10 0800</b>	<b>0700</b>		
<b>EMTP</b>	<b>Lucas Lambert</b>		<b>1</b>	<b>DP-10 0800</b>	<b>0700</b>		
<b>FEMT</b>	<b>Josh Feldman</b>		<b>1</b>	<b>DP-10 0800</b>	<b>0700</b>		
<b>HEQB</b>				<b>DP-10 0800</b>	<b>0700</b>		
<b>FALC O-388**</b>	<b>Kent Parker</b>		<b>2</b>	<b>DP-10 0800</b>	<b>1900</b>		
<b>FALC**</b>				<b>DP-10 0800</b>	<b>1900</b>		
7. Control Operations <b>Continue to prep and hold line from DP-10 to the confluence of Low Gap Creek and Little Low Gap Creek.</b>							
8. Special Instructions * <b>DIVS shall ensure an accountability process for assigned personnel, and ensure that all assigned personnel receive a thorough briefing.</b> ** <b>12 hour resource.</b> <b>DIVS, STL, and FOBS personnel that are dual qualified as SOFR's and/or Fire Line EMTP's and EMT's shall be identified and assume those responsibility in conjunction with their Divisional 204 Assignment.</b> <b>DIVS can use FOBS personnel to perform as Lookouts and "Human Repeaters."</b>							
9. Division/Group Communication Summary							
Function	Frequency	System	Channel	Function	Frequency	System	Channel
Command	<b>RX 151.1900 TX 159.2250 Tone 13 / 15</b>	King NIFC	<b>1 / 2 CDF C10</b>	Line Medical	<b>RX/TX 156.0750</b>	King NIFC	<b>15 CALCORD</b>
Tactical Div/Group	<b>RX/TX 154.2875</b>	King NIFC	<b>4 VFIRE 25</b>	Air to Ground	<b>RX/TX 159.4500</b>	King NIFC	<b>6 CDF T23</b>
Prepared by (Resource Unit Ldr.) <b>Jason Serna</b>		Approved by (Planning Sect. Ch.) <b>Tim Person (T)</b>		Date <b>8/6/14</b>		Time <b>2000</b>	



<b>DIVISION ASSIGNMENT LIST</b>		1. Branch <b>IV</b>	2. Division/Group <b>M Page 1 of 2</b>
3. Incident Name <b>Lodge Complex</b>		4. Operational Period Date: <b>8/7-8/8</b> Time: <b>0700-0700</b>	

5. Operations Personnel			
Operations Chief	<b>M. Brown/G. Gonzalez (T) (Day Ops) / B. Weiser (Night Ops)</b>	Division/Group Supervisor	<b>Magnus Jonsson TBD</b>
Branch Director	<b>Shane Lauderdale</b>	Branch Safety	

6. Resources Assigned this Period						
Strike Team/Task Force/ Resource Designator	Leader	Number Persons	Drop Off PT./Time	Pick Up PT./Time	On Line	Off Line
<b>STA XSM 2277A</b>	<b>Mike Borean</b>	<b>22</b>	<b>DP-9 0800</b>	<b>0700</b>		
<b>STG</b>			<b>DP-9 0800</b>	<b>0700</b>		
<b>STG</b>			<b>DP-9 0800</b>	<b>0700</b>		
<b>STG</b>			<b>DP-9 0800</b>	<b>0700</b>		
<b>STG</b>			<b>DP-9 0800</b>	<b>0700</b>		
<b>DOZ PVT E-99</b>	<b>Tracy Coleman</b>	<b>2</b>	<b>DP-9 0800</b>	<b>0700</b>		
<b>DOZ PVT E-103</b>	<b>Bud Garmen</b>	<b>2</b>	<b>DP-9 0800</b>	<b>0700</b>		
<b>DOZ PVT E-243</b>	<b>Frank Zabel</b>	<b>2</b>	<b>DP-9 0800</b>	<b>0700</b>		
<b>DOZ PVT E-244</b>	<b>Robert Olea</b>	<b>2</b>	<b>DP-9 0800</b>	<b>0700</b>		
<b>DOZ</b>			<b>DP-9 0800</b>	<b>0700</b>		
<b>DOZ</b>			<b>DP-9 0800</b>	<b>0700</b>		
<b>EXC PVT E-192**</b>	<b>Kevin Ring</b>	<b>2</b>	<b>DP-9 0800</b>	<b>1900</b>		
<b>SOFR</b>	<b>Ronnie Oatis</b>	<b>1</b>	<b>DP-9 0800</b>	<b>0700</b>		

7. Control Operations  
**Construct Dozer line and hand line from the Eel River to DIV M/L break.**

8. Special Instructions  
**\* DIVS shall ensure an accountability process for assigned personnel, and ensure that all assigned personnel receive a thorough briefing.**  
**\*\*12 hour resource.**  
**DIVS, STL, and FOBS personnel that are dual qualified as SOFR's and/or Fire Line EMTP's and EMT's shall be identified and assume those responsibility in conjunction with their Divisional 204 Assignment.**  
**DIVS can use FOBS personnel to perform as Lookouts and "Human Repeaters."**  
**STA XSM 2277A (DIV M) STA XOR 1422A (DIV N) STA XCZ 2327A (DIV P) STC XCZ 2326C (DIV P) STA XOR 1421A (DIV W) STC XCC 2030C (DIV W) STC VNC 9325C (DIV W) are ALS.**

9. Division/Group Communication Summary							
Function	Frequency	System	Channel	Function	Frequency	System	Channel
Command	<b>RX 151.1900 TX 159.2250 Tone 13 / 15</b>	King NIFC	<b>1 / 2 CDF C10</b>	Line Medical	<b>RX/TX 156.0750</b>	King NIFC	<b>15 CALCORD</b>
Tactical Div/Group	<b>RX/TX 154.3025</b>	King NIFC	<b>5 VFIRE 26</b>	Air to Ground	<b>RX/TX 159.4500</b>	King NIFC	<b>6 CDF T23</b>

Prepared by (Resource Unit Ldr.) <b>Daniel Arbgast (T)</b>	Approved by (Planning Sect. Ch.) <b>Tim Person (T)</b> <i>[Signature]</i>	Date <b>8/6/14</b>	Time <b>2000</b>
---	--	-----------------------	---------------------

<b>DIVISION ASSIGNMENT LIST</b>			1. Branch <b>IV</b>		2. Division/Group <b>M Page 2 of 2</b>		
3. Incident Name <b>Lodge Complex</b>			4. Operational Period Date: <b>8/7-8/8</b> Time: <b>0700-0700</b>				
5. Operations Personnel							
Operations Chief		<b>M. Brown/G. Gonzalez (T) (Day Ops) / B. Weiser (Night Ops)</b>		Division/Group Supervisor <b>Magus Jonsson TDD</b>			
Branch Director		<b>Shane Lauderdale</b>		Branch Safety			
6. Resources Assigned this Period							
Strike Team/Task Force/ Resource Designator	Leader	Number Persons	Drop Off PT./Time	Pick Up PT./Time	On Line	Off Line	
<b>SOFR (T)</b>	<b>Jack Thomas</b>	<b>1</b>	<b>DP-9 0800</b>	<b>0700</b>			
<b>EMTP 0-462</b>	<b>Mark Bales</b>	<b>1</b>	<b>DP-9 0800</b>	<b>0700</b>			
<b>FEMT 0-483</b>	<b>Jobee Farrer</b>	<b>1</b>	<b>DP-9 0800</b>	<b>0700</b>			
<b>HEQB</b>			<b>DP-9 0800</b>	<b>0700</b>			
<b>HEQB</b>			<b>DP-9 0800</b>	<b>0700</b>			
<b>READ**</b>	<b>Jesse Irwin</b>	<b>1</b>	<b>DP-9 0800</b>	<b>1900</b>			
<b>READ (T) **</b>	<b>Casey Hague</b>	<b>1</b>	<b>DP-9 0800</b>	<b>1900</b>			
<b>FALC 0-85**</b>	<b>Dave Kahan</b>	<b>1</b>	<b>DP-9 0800</b>	<b>1900</b>			
<b>FALC**</b>			<b>DP-9 0800</b>	<b>1900</b>			
7. Control Operations <b>Construct Dozer line and hand line from the Eel River to DIV M/L break.</b>							
8. Special Instructions * DIVS shall ensure an accountability process for assigned personnel, and ensure that all assigned personnel receive a thorough briefing. **12 hour resource. DIVS, STL, and FOBS personnel that are dual qualified as SOFR's and/or Fire Line EMTP's and EMT's shall be identified and assume those responsibility in conjunction with their Divisional 204 Assignment. DIVS can use FOBS personnel to perform as Lookouts and "Human Repeaters." STA XSM 2277A (DIV M) STA XOR 1422A (DIV N) STA XCZ 2327A (DIV P) STC XCZ 2326C (DIV P) STA XOR 1421A (DIV W) STC XCC 2030C (DIV W) STC VNC 9325C (DIV W) are ALS.							
9. Division/Group Communication Summary							
Function	Frequency	System	Channel	Function	Frequency	System	Channel
Command	<b>RX 151.1900 TX 159.2250 Tone 13 / 15</b>	King NIFC	<b>1 / 2 CDF C10</b>	Line Medical	<b>RX/TX 156.0750</b>	King NIFC	<b>15 CALCORD</b>
Tactical Div/Group	<b>RX/TX 154.3025</b>	King NIFC	<b>5 VFIRE 26</b>	Air to Ground	<b>RX/TX 159.4500</b>	King NIFC	<b>6 CDF T23</b>
Prepared by (Resource Unit Ldr.) <b>Daniel Arbcast (T)</b>		Approved by (Planning Sect. Ch.) <b>Tim Person (T)</b>		Date <b>8/6/14</b>		Time <b>2000</b>	

<b>DIVISION ASSIGNMENT LIST</b>		1. Branch <b>IV</b>		2. Division/Group <b>N Page 1 of 2</b>			
3. Incident Name <b>Lodge Complex</b>		4. Operational Period Date: <b>8/7-8/8</b> Time: <b>0700-0700</b>					
5. <b>Operations Personnel</b>							
Operations Chief	<b>M. Brown/G. Gonzalez (T) (Day Ops) / B. Weiser (Night Ops)</b>		Division/Group Supervisor		<b>Dan Chartier / Ron McLaughlin (T)</b>		
Branch Director	<b>Shane Lauderdale</b>		Branch Safety				
6. <b>Resources Assigned this Period</b>							
Strike Team/Task Force/ Resource Designator	Leader	Number Persons	Drop Off PT./Time	Pick Up PT./Time	On Line	Off Line	
<b>STA XOR 1422A</b>	<b>Tom Christopher</b>	<b>22</b>	<b>DP-12 0800</b>	<b>0700</b>			
<b>STC</b>			<b>DP-12 0800</b>	<b>0700</b>			
<b>STC</b>			<b>DP-12 0800</b>	<b>0700</b>			
<b>STG</b>			<b>DP-12 0800</b>	<b>0700</b>			
<b>STG</b>			<b>DP-12 0800</b>	<b>0700</b>			
<b>STG</b>			<b>DP-12 0800</b>	<b>0700</b>			
<b>STG</b>			<b>DP-12 0800</b>	<b>0700</b>			
<b>DOZ PVT E-90</b>	<b>Bob Luiz</b>	<b>2</b>	<b>DP-12 0800</b>	<b>0700</b>			
<b>DOZ PVT E-95</b>	<b>Stanford Britton</b>	<b>2</b>	<b>DP-12 0800</b>	<b>0700</b>			
<b>DOZ PVT E-190</b>	<b>Neal Thomas</b>	<b>2</b>	<b>DP-12 0800</b>	<b>0700</b>			
<b>W/T PVT E-154</b>	<b>Richard Garrett</b>	<b>2</b>	<b>DP-12 0800</b>	<b>0700</b>			
7. Control Operations							
<b>Continue to construct and prep line from DIV N/P break to the Eel River. Plumb install tanks and ensure adequate water supply.</b>							
8. Special Instructions							
* <b>DIVS shall ensure an accountability process for assigned personnel, and ensure that all assigned personnel receive a thorough briefing.</b>							
<b>**12 hour resource.</b>							
<b>DIVS, STL, and FOBS personnel that are dual qualified as SOFR's and/or Fire Line EMTP's and EMT's shall be identified and assume those responsibility in conjunction with their Divisional 204 Assignment.</b>							
<b>DIVS can use FOBS personnel to perform as Lookouts and "Human Repeaters."</b>							
<b>STA XSM 2277A (DIV M) STA XOR 1422A (DIV N) STA X CZ 2327A (DIV P) STC X CZ 2326C (DIV P) STA XOR 1421A (DIV W) STC XCC 2030C (DIV W) STC VNC 9325C (DIV W) are ALS.</b>							
9. <b>Division/Group Communication Summary</b>							
Function	Frequency	System	Channel	Function	Frequency	System	Channel
Command	<b>RX 151.1900 TX 159.2250 Tone 13 / 15</b>	King NIFC	<b>1 / 2 CDF C10</b>	Line Medical	<b>RX/TX 156.0750</b>	King NIFC	<b>15 CALCORD</b>
Tactical Div/Group	<b>RX/TX 159.3750</b>	King NIFC	<b>7 CDF T20</b>	Air to Ground	<b>RX/TX 159.4500</b>	King NIFC	<b>6 CDF T23</b>
Prepared by (Resource Unit Ldr.) <b>Daniel Arbgast (T)</b>		Approved by (Planning Sect. Ch.) <b>Tim Person (T)</b>		Date <b>8/6/14</b>		Time <b>2000</b>	

13

DIVISION ASSIGNMENT LIST			1. Branch <b>IV</b>		2. Division/Group <b>N Page 2 of 2</b>		
3. Incident Name <b>Lodge Complex</b>			4. Operational Period Date: <b>8/7-8/8</b> Time: <b>0700-0700</b>				
5. Operations Personnel							
Operations Chief		<b>M. Brown/G. Gonzalez (T) (Day Ops) / B. Weiser (Night Ops)</b>		Division/Group Supervisor		<b>Dan Chartier/Ron McLaughlin (T)</b>	
Branch Director		<b>Shane Lauderdale</b>		Branch Safety			
6. Resources Assigned this Period							
Strike Team/Task Force/ Resource Designator	Leader	Number Persons	Drop Off PT./Time	Pick Up PT./Time	On Line	Off Line	
<b>W/T PVT E-155</b>	<b>James Caldwell</b>	<b>2</b>	<b>DP-12 0800</b>	<b>0700</b>			
<b>EXC PVT E-116**</b>	<b>Larry Crunkilton</b>	<b>1</b>	<b>DP-12 0800</b>	<b>1900</b>			
<b>SOFR</b>			<b>DP-12 0800</b>	<b>0700</b>			
<b>EMTP</b>			<b>DP-12 0800</b>	<b>0700</b>			
<b>FEMT</b>			<b>DP-12 0800</b>	<b>0700</b>			
<b>HEQB 0-448</b>	<b>James May</b>	<b>1</b>	<b>DP-12 0800</b>	<b>0700</b>			
<b>FALC O-272**</b>	<b>Timberline</b>	<b>2</b>	<b>DP-12 0800</b>	<b>1900</b>			
<b>FALC O-273**</b>	<b>Jesse Gonzalez</b>	<b>2</b>	<b>DP-12 0800</b>	<b>1900</b>			
<b>FALC O-384**</b>	<b>Jack Rosebush</b>	<b>2</b>	<b>DP-12 0800</b>	<b>1900</b>			
7. Control Operations <b>Continue to construct and prep line from DIV N/P break to the Eel River. Plumb install tanks and ensure adequate water supply.</b>							
8. Special Instructions <b>* DIVS shall ensure an accountability process for assigned personnel, and ensure that all assigned personnel receive a thorough briefing.</b> <b>**12 hour resource.</b> <b>DIVS, STL, and FOBS personnel that are dual qualified as SOFR's and/or Fire Line EMTP's and EMT's shall be identified and assume those responsibility in conjunction with their Divisional 204 Assignment.</b> <b>DIVS can use FOBS personnel to perform as Lookouts and "Human Repeaters."</b> <b>STA XSM 2277A (DIV M) STA XOR 1422A (DIV N) STA X CZ 2327A (DIV P) STC X CZ 2326C (DIV P) STA XOR 1421A (DIV W) STC XCC 2030C (DIV W) STC VNC 9325C (DIV W) are ALS.</b>							
9. Division/Group Communication Summary							
Function	Frequency	System	Channel	Function	Frequency	System	Channel
Command	<b>RX 151.1900 TX 159.2250 Tone 13 / 15</b>	King NIFC	<b>1 / 2 CDF C10</b>	Line Medical	<b>RX/TX 156.0750</b>	King NIFC	<b>15 CALCORD</b>
Tactical Div/Group	<b>RX/TX 159.3750</b>	King NIFC	<b>7 CDF T20</b>	Air to Ground	<b>RX/TX 159.4500</b>	King NIFC	<b>6 CDF T23</b>
Prepared by (Resource Unit Ldr.) <b>Daniel Arbgast (T)</b>		Approved by (Planning Sect. Ch.) <b>Tim Person (T)</b> <i>[Signature]</i>			Date <b>8/6/14</b>		Time <b>2000</b>

14

<b>DIVISION ASSIGNMENT LIST</b>			1. Branch <b>IV</b>		2. Division/Group <b>P Page 1 of 2</b>		
3. Incident Name <b>Lodge Complex</b>			4. Operational Period Date: <b>8/7-8/8</b> Time: <b>0700-0700</b>				
5. <b>Operations Personnel</b>							
Operations Chief		<b>M. Brown/G. Gonzalez (T) (Day Ops) / B. Weiser (Night Ops)</b>		Division/Group Supervisor		<b>Richard Dickinson / Joe Palagyi (T)</b>	
Branch Director		<b>Shane Lauderdale</b>		Branch Safety			
6. <b>Resources Assigned this Period</b>							
Strike Team/Task Force/ Resource Designator	Leader	Number Persons	Drop Off PT./Time	Pick Up PT./Time	On Line	Off Line	
<b>STA X CZ 2327A</b>	<b>Todd Skrabak</b>	<b>22</b>	<b>DP-12 0800</b>	<b>0700</b>			
<b>STC MVU 9332C</b>	<b>Kurt Zingheim</b>	<b>17</b>	<b>DP-12 0800</b>	<b>0700</b>			
<b>STC X CZ 2326C</b>	<b>Jim Delucchi</b>	<b>20</b>	<b>DP-12 0800</b>	<b>0700</b>			
<b>STC X SJ 4176C</b>	<b>Stan Siefert</b>	<b>18</b>	<b>DP-12 0800</b>	<b>0700</b>			
<b>STG</b>			<b>DP-12 0800</b>	<b>0700</b>			
<b>STG</b>			<b>DP-12 0800</b>	<b>0700</b>			
<b>DOZ PVT E-96</b>	<b>Brad Ingram</b>	<b>2</b>	<b>DP-12 0800</b>	<b>0700</b>			
<b>DOZ PVT E-97</b>	<b>Frank Kester</b>	<b>2</b>	<b>DP-12 0800</b>	<b>0700</b>			
<b>DOZ PVT E-167</b>	<b>Doug Riddell</b>	<b>2</b>	<b>DP-12 0800</b>	<b>0700</b>			
<b>W/T PVT E-105</b>	<b>Willard Koob</b>	<b>2</b>	<b>DP-12 0800</b>	<b>0700</b>			
<b>W/T PVT E-159</b>	<b>Rick Rogers</b>	<b>2</b>	<b>DP-12 0800</b>	<b>0700</b>			
<b>W/T PVT E-160</b>	<b>George Arellano</b>	<b>2</b>	<b>DP-12 0800</b>	<b>0700</b>			
<b>EXC**</b>			<b>DP-12 0800</b>	<b>1900</b>			
7. Control Operations <b>Complete hoselay, install lateral lines and ensure adequate water supply.</b>							
8. Special Instructions * <b>DIVS shall ensure an accountability process for assigned personnel, and ensure that all assigned personnel receive a thorough briefing.</b> **12 hour resource. DIVS, STL, and FOBS personnel that are dual qualified as SOFR's and/or Fire Line EMTP's and EMT's shall be identified and assume those responsibility in conjunction with their Divisional 204 Assignment. DIVS can use FOBS personnel to perform as Lookouts and "Human Repeaters." STA XSM 2277A (DIV M) STA XOR 1422A (DIV N) STA X CZ 2327A (DIV P) STC X CZ 2326C (DIV P) STA XOR 1421A (DIV W) STC XCC 2030C (DIV W) STC VNC 9325C (DIV W) are ALS.							
9. <b>Division/Group Communication Summary</b>							
Function	Frequency	System	Channel	Function	Frequency	System	Channel
Command	<b>RX 151.1900 TX 159.2250 Tone 13 / 15</b>	King NIFC	<b>1 / 2 CDF C10</b>	Line Medical	<b>RX/TX 156.0750</b>	King NIFC	<b>15 CALCORD</b>
Tactical Div/Group	<b>RX/TX 151.1375</b>	King NIFC	<b>8 VTAC 11</b>	Air to Ground	<b>RX/TX 159.4500</b>	King NIFC	<b>6 CDF T23</b>
Prepared by (Resource Unit Ldr.) <b>Daniel Arbcast (T)</b>		Approved by (Planning Sect. Ch.) <b>Tim Person (T)</b>		Date <b>8/6/14</b>		Time <b>2000</b>	



<b>DIVISION ASSIGNMENT LIST</b>		1. Branch <b>IV</b>		2. Division/Group <b>P Page 2 of 2</b>			
3. Incident Name <b>Lodge Complex</b>		4. Operational Period Date: <b>8/7-8/8</b> Time: <b>0700-0700</b>					
5. <b>Operations Personnel</b>							
Operations Chief <b>M. Brown/G. Gonzalez (T) (Day Ops) / B. Weiser (Night Ops)</b>		Division/Group Supervisor <b>Richard Dickinson / Joe Palagyi (T)</b>					
Branch Director <b>Shane Lauderdale</b>		Branch Safety					
6. <b>Resources Assigned this Period</b>							
Strike Team/Task Force/ Resource Designator	Leader	Number Persons	Drop Off PT./Time	Pick Up PT./Time	On Line	Off Line	
<b>SOFR</b>			<b>DP-12 0800</b>	<b>0700</b>			
<b>EMTP</b>	<i>Clint Ballard</i>	<b>1</b>	<b>DP-12 0800</b>	<b>0700</b>			
<b>FEMT</b>	<i>Nicholas Martino</i>	<b>1</b>	<b>DP-12 0800</b>	<b>0700</b>			
<b>HEQB</b>			<b>DP-12 0800</b>	<b>0700</b>			
<b>FALC O-383 **</b>	<b>Scott Blue</b>	<b>2</b>	<b>DP-12 0800</b>	<b>0700</b>			
7. Control Operations <b>Complete hoselay, install lateral lines and ensure adequate water supply.</b>							
8. Special Instructions * <b>DIVS shall ensure an accountability process for assigned personnel, and ensure that all assigned personnel receive a thorough briefing.</b> ** <b>12 hour resource.</b> <b>DIVS, STL, and FOBS personnel that are dual qualified as SOFR's and/or Fire Line EMTP's and EMT's shall be identified and assume those responsibility in conjunction with their Divisional 204 Assignment.</b> <b>DIVS can use FOBS personnel to perform as Lookouts and "Human Repeaters."</b> <b>STA XSM 2277A (DIV M) STA XOR 1422A (DIV N) STA XCZ 2327A (DIV P) STC XCZ 2326C (DIV P) STA XOR 1421A (DIV W) STC XCC 2030C (DIV W) STC VNC 9325C (DIV W) are ALS.</b>							
9. <b>Division/Group Communication Summary</b>							
Function	Frequency	System	Channel	Function	Frequency	System	Channel
Command	<b>RX 151.1900 TX 159.2250 Tone 13 / 15</b>	King NIFC	<b>1 / 2 CDF C10</b>	Line Medical	<b>RX/TX 156.0750</b>	King NIFC	<b>15 CALCORD</b>
Tactical Div/Group	<b>RX/TX 151.1375</b>	King NIFC	<b>8 VTAC 11</b>	Air to Ground	<b>RX/TX 159.4500</b>	King NIFC	<b>6 CDF T23</b>
Prepared by (Resource Unit Ldr.) <b>Daniel Arbcast (T)</b>		Approved by (Planning Sect. Ch.) <b>Tim Person (T)</b> <i>[Signature]</i>		Date <b>8/6/14</b>		Time <b>2000</b>	

<b>DIVISION ASSIGNMENT LIST</b>		1. Branch <b>IV</b>		2. Division/Group <b>W Page 1 of 2</b>			
3. Incident Name <b>Lodge Complex</b>		4. Operational Period Date: <b>8/7-8/8</b> Time: <b>0700-0700</b>					
5. <b>Operations Personnel</b>							
Operations Chief <b>M. Brown/G. Gonzalez (T) (Day Ops) / B. Weiser (Night Ops)</b>		Division/Group Supervisor <b>Bill Lopez / Mark Mills (T)</b>					
Branch Director <b>Shane Lauderdale</b>		Branch Safety					
6. <b>Resources Assigned this Period</b>							
Strike Team/Task Force/ Resource Designator	Leader	Number Persons	Drop Off PT./Time	Pick Up PT./Time	On Line	Off Line	
<b>STA XOR 1421A</b>	<b>Jeff Spargur</b>	<b>22</b>	<b>DP-5 0800</b>	<b>0700</b>			
<b>STC TCU 9441C</b>	<b>Scott Fremd</b>	<b>18</b>	<b>DP-5 0800</b>	<b>0700</b>			
<b>STC LODGE 1</b>	<b>Drew Rhodes</b>	<b>16</b>	<b>DP-5 0800</b>	<b>0700</b>			
<b>STC XCC 2030C</b>	<b>David Gibson</b>	<b>23</b>	<b>DP-5 0800</b>	<b>0700</b>			
<b>STC VNC 9325C</b>	<b>William Breuklander</b>	<b>23</b>	<b>DP-5 0800</b>	<b>0700</b>			
<b>STG FKU 9474G</b>	<b>Ed Clayton</b>	<b>33</b>	<b>DP-5 0800</b>	<b>0700</b>			
<b>STG RRU 9375G</b>	<b>Jerry Averett</b>	<b>32</b>	<b>DP-5 0800</b>	<b>0700</b>			
<b>STG</b>			<b>DP-5 0800</b>	<b>0700</b>			
<b>STG</b>			<b>DP-5 0800</b>	<b>0700</b>			
<b>DOZ PVT E-166</b> <i>moved to Y</i>	<b>Travis Oferrall</b>	<b>2</b>	<b>DP-5 0800</b>	<b>0700</b>			
<b>DOZ PVT E-240</b> <i>moved to Y</i>	<b>Bill Shannon</b>	<b>2</b>	<b>DP-5 0800</b>	<b>0700</b>			
7. Control Operations <b>Complete hoselay, install lateral lines and ensure adequate water supply.</b>							
8. Special Instructions * <b>DIVS shall ensure an accountability process for assigned personnel, and ensure that all assigned personnel receive a thorough briefing.</b> ** <b>12 hour resource.</b> <b>DIVS, STL, and FOBS personnel that are dual qualified as SOFR's and/or Fire Line EMTP's and EMT's shall be identified and assume those responsibility in conjunction with their Divisional 204 Assignment.</b> <b>DIVS can use FOBS personnel to perform as Lookouts and "Human Repeaters."</b> <b>STA XSM 2277A (DIV M) STA XOR 1422A (DIV N) STA XCZ 2327A (DIV P) STC XCZ 2326C (DIV P) STA XOR 1421A (DIV W) STC XCC 2030C (DIV W) STC VNC 9325C (DIV W) are ALS.</b>							
9. <b>Division/Group Communication Summary</b>							
Function	Frequency	System	Channel	Function	Frequency	System	Channel
Command	<b>RX 151.1900 TX 159.2250 Tone 13 / 15</b>	King NIFC	<b>1 / 2 CDF C10</b>	Line Medical	<b>RX/TX 156.0750</b>	King NIFC	<b>15 CALCORD</b>
Tactical Div/Group	<b>RX/TX 154.4525</b>	King NIFC	<b>9 VTAC 12</b>	Air to Ground	<b>RX/TX 159.4500</b>	King NIFC	<b>6 CDF T23</b>
Prepared by (Resource Unit Ldr.) <b>Daniel Arbgast (T)</b>		Approved by (Planning Sect. Ch.) <b>Tim Person (T)</b>		Date <b>8/6/14</b>		Time <b>2000</b>	

17

<b>DIVISION ASSIGNMENT LIST</b>			1. Branch <b>IV</b>		2. Division/Group <b>W Page 2 of 2</b>			
3. Incident Name <b>Lodge Complex</b>			4. Operational Period Date: <b>8/7-8/8</b> Time: <b>0700-0700</b>					
5. <b>Operations Personnel</b>								
Operations Chief		<b>M. Brown/G. Gonzalez (T) (Day Ops) / B. Weiser (Night Ops)</b>		Division/Group Supervisor		<b>Bill Lopez / Mark Mills (T)</b>		
Branch Director		<b>Shane Lauderdale</b>		Branch Safety				
6. <b>Resources Assigned this Period</b>								
Strike Team/Task Force/ Resource Designator	Leader		Number Persons	Drop Off PT./Time	Pick Up PT./Time	On Line	Off Line	
<b>DOZ PVT E-245</b>	<b>Pat Medeiros</b>		<b>2</b>	<b>DP-5 0800</b>	<b>0700</b>			
<b>W/T PVT E-36</b>	<b>Gary Ford</b>		<b>2</b>	<b>DP-5 0800</b>	<b>0700</b>			
<b>W/T PVT E-37</b>	<b>Beda Garmain</b>		<b>2</b>	<b>DP-5 0800</b>	<b>0700</b>			
<b>W/T PVT E-44</b> <i>moved to Y</i>	<b>Mickey Settlemire</b>		<b>2</b>	<b>DP-5 0800</b>	<b>0700</b>			
<b>W/T PVT E-107</b>	<b>Toby Adams</b>		<b>2</b>	<b>DP-5 0800</b>	<b>0700</b>			
<b>SOFR</b>	<b>Steven Pendergrass</b>		<b>1</b>	<b>DP-5 0800</b>	<b>0700</b>			
<b>SOFR (T)</b>	<b>Robert Bucho</b>		<b>1</b>	<b>DP-5 0800</b>	<b>0700</b>			
<b>EMTP</b>	<b>Erik Van Renselaar</b>		<b>1</b>	<b>DP-5 0800</b>	<b>0700</b>			
<b>FEMT</b>	<b>Richard Ghiloni</b>		<b>1</b>	<b>DP-5 0800</b>	<b>0700</b>			
<b>HEQB</b>				<b>DP-5 0800</b>	<b>0700</b>			
<b>FALC O-382**</b> <i>moved to IC</i>	<b>Frank Files</b>		<b>1</b>	<b>DP-5 0800</b>	<b>0700</b>			
<b>FALC O-385**</b> <i>moved to K</i>	<b>Jerald Brooks</b>		<b>1</b>	<b>DP-5 0800</b>	<b>0700</b>			
7. Control Operations <b>Complete hoselay, install lateral lines and ensure adequate water supply.</b>								
8. Special Instructions * <b>DIVS shall ensure an accountability process for assigned personnel, and ensure that all assigned personnel receive a thorough briefing.</b> ** <b>12 hour resource.</b> <b>DIVS, STL, and FOBS personnel that are dual qualified as SOFR's and/or Fire Line EMTP's and EMT's shall be identified and assume those responsibility in conjunction with their Divisional 204 Assignment.</b> <b>DIVS can use FOBS personnel to perform as Lookouts and "Human Repeaters."</b> <b>STA XSM 2277A (DIV M) STA XOR 1422A (DIV N) STA XCZ 2327A (DIV P) STC XCZ 2326C (DIV P) STA XOR 1421A (DIV W) STC XCC 2030C (DIV W) STC VNC 9325C (DIV W) are ALS.</b>								
9. <b>Division/Group Communication Summary</b>								
Function	Frequency	System	Channel		Function	Frequency	System	Channel
Command	<b>RX 151.1900 TX 159.2250 Tone 13 / 15</b>	King NIFC	<b>1 / 2 CDF C10</b>		Line Medical	<b>RX/TX 156.0750</b>	King NIFC	<b>15 CALCORD</b>
Tactical Div/Group	<b>RX/TX 154.4525</b>	King NIFC	<b>9 VTAC 12</b>		Air to Ground	<b>RX/TX 159.4500</b>	King NIFC	<b>6 CDF T23</b>
Prepared by (Resource Unit Ldr.) <b>Daniel Arbgast (T)</b>			Approved by (Planning Sect. Ch.) <b>Tim Person (T)</b> <i>[Signature]</i>			Date <b>8/6/14</b>		Time <b>2000</b>

18

<b>DIVISION ASSIGNMENT LIST</b>			1. Branch <b>IV</b>		2. Division/Group <b>Y Page 1 of 2</b>		
3. Incident Name <b>Lodge Complex</b>			4. Operational Period Date: <b>8/7-8/8</b> Time: <b>0700-0700</b>				
5. <b>Operations Personnel</b>							
Operations Chief		<b>M. Brown/G. Gonzalez (T) (Day Ops) / B. Weiser (Night Ops)</b>			Division/Group Supervisor <b>J. Novak / N. Demartino (T)</b>		
Branch Director		<b>Shane Lauderdale</b>		Branch Safety			
6. <b>Resources Assigned this Period</b>							
Strike Team/Task Force/ Resource Designator	Leader	Number Persons	Drop Off PT./Time	Pick Up PT./Time	On Line	Off Line	
<b>STC OES 2870C</b>	<b>Ron McCormick</b>	<b>22</b>	<b>DP-5 0800</b>	<b>0700</b>			
<b>STC BTU 9213C</b>	<b>Tony Brownell</b>	<b>20</b>	<b>DP-5 0800</b>	<b>0700</b>			
<b>STE XSO 2351E</b>	<b>Matt Fenzi</b>	<b>28</b>	<b>DP-5 0800</b>	<b>0700</b>			
<b>STG SHU 9244G</b>	<b>Jan Smutz</b>	<b>35</b>	<b>DP-5 0800</b>	<b>0700</b>			
<b>STG TCU 9480G</b>	<b>Ken Kanawyer</b>	<b>37</b>	<b>DP-5 0800</b>	<b>0700</b>			
<b>STG TCU 9481G</b>	<b>Sam Cousins</b>	<b>35</b>	<b>DP-5 0800</b>	<b>0700</b>			
<b>DOZ HUU 1242</b>	<b>Richard Hall</b>	<b>2</b>	<b>DP-5 0800</b>	<b>0700</b>			
<b>DOZ PVT E-91</b>	<b>Maders Grading</b>	<b>2</b>	<b>DP-5 0800</b>	<b>0700</b>			
<b>DOZ PVT E-98</b>	<b>Roger Wheeler</b>	<b>2</b>	<b>DP-5 0800</b>	<b>0700</b>			
<b>DOZ PVT E-169</b>	<b>Thomas Shelly</b>	<b>2</b>	<b>DP-5 0800</b>	<b>0700</b>			
<b>DOZ PVT E-239</b>	<b>Sam Blanton</b>	<b>2</b>	<b>DP-5 0800</b>	<b>0700</b>			
<b>DOZ PVT E-242</b>	<b>Tim Egan</b>	<b>2</b>	<b>DP-5 0800</b>	<b>0700</b>			
<b>Doz PVT E-166</b>	<b>Travis O'Ferrall</b>	<b>2</b>	<b>DP-5 0800</b>	<b>0700</b>			
7. Control Operations <b>Doz PVT E-240 John Amis</b>							
<b>Prep line from 10 Mile Creek to Horseshoe Bend/Eel River. Complete hoselay and ensure adequate water supply. Prep structures for defense.</b>							
8. Special Instructions							
* <b>DIVS shall ensure an accountability process for assigned personnel, and ensure that all assigned personnel receive a thorough briefing.</b>							
<b>DIVS, STL, and FOBS personnel that are dual qualified as SOFR's and/or Fire Line EMT's and EMT's shall be identified and assume those responsibility in conjunction with their Divisional 204 Assignment.</b>							
<b>DIVS can use FOBS personnel to perform as Lookouts and "Human Repeaters."</b>							
<b>STA XSM 2277A (DIV M), STA XOR 1422A (DIV N), STA XCZ 2327A (DIV P), STC XCZ 2326C (DIV P), STA XOR 1421A (DIV M), STC XCC 2030C (DIV W), STC VNC 9325C (DIV W) are ALS.</b>							
9. <b>Division/Group Communication Summary</b>							
Function	Frequency	System	Channel	Function	Frequency	System	Channel
Command	<b>RX 151.1900 TX 159.2250 Tone 13 / 15</b>	King NIFC	<b>1 / 2 CDF C10</b>	Line Medical	<b>RX/TX 156.0750</b>	King NIFC	<b>15 CALCORD</b>
Tactical Div/Group	<b>RX/TX 158.7375</b>	King NIFC	<b>10 VTAC 13</b>	Air to Ground	<b>RX/TX 159.4500</b>	King NIFC	<b>6 CDF T23</b>
Prepared by (Resource Unit Ldr.) <b>Jason Serna</b>		Approved by (Planning Sect. Ch.) <b>Tim Person (T)</b>		Date <b>8/6/14</b>		Time <b>2000</b>	

DIVISION ASSIGNMENT LIST			1. Branch <b>IV</b>		2. Division/Group <b>Y Page 2 of 2</b>		
3. Incident Name <b>Lodge Complex</b>			4. Operational Period Date: <b>8/7-8/8</b> Time: <b>0700-0700</b>				
5. Operations Personnel							
Operations Chief		<b>M. Brown/G. Gonzalez (T) (Day Ops) / B. Weiser (Night Ops)</b>		Division/Group Supervisor		<b>J. Novak / N. Demartino (T)</b>	
Branch Director		<b>Shane Lauderdale</b>		Branch Safety			
6. Resources Assigned this Period							
Strike Team/Task Force/ Resource Designator	Leader	Number Persons	Drop Off PT./Time	Pick Up PT./Time	On Line	Off Line	
<b>W/T PVT E-42</b>	<b>Chuck Hughes</b>	<b>2</b>	<b>DP-5 0800</b>	<b>0700</b>			
<b>W/T PVT E-43</b>	<b>Fred Lutz</b>	<b>2</b>	<b>DP-5 0800</b>	<b>0700</b>			
<b>EXC PVT E-191**</b>	<b>Todd Eller</b>	<b>1</b>	<b>DP-5 0800</b>	<b>1900</b>			
<b>EXC PVT E-214**</b>	<b>John Bryant</b>	<b>1</b>	<b>DP-5 0800</b>	<b>1900</b>			
<b>SOFR</b>	<b>Louis Sciocchetti</b>	<b>1</b>	<b>DP-5 0800</b>	<b>0700</b>			
<b>SOFR(T)</b>	<b>George Gradias</b>	<b>1</b>	<b>DP-5 0800</b>	<b>0700</b>			
<b>EMTP</b> <i>0-475</i>	<i>Chris Brown</i>	<i>1</i>	<b>DP-5 0800</b>	<b>0700</b>			
<b>FEMT</b> <i>0-478</i>	<i>Dominic Pomilia</i>	<i>1</i>	<b>DP-5 0800</b>	<b>0700</b>			
<b>HEQB</b>	<b>Tim Emick</b>		<b>DP-5 0800</b>	<b>0700</b>			
<b>FALC O-86**</b>	<b>Clayborne</b>		<b>DP-5 0800</b>	<b>1900</b>			
<b>FALC O-356**</b>	<b>Robert Tree Trimming</b>		<b>DP-5 0800</b>	<b>1900</b>			
<b>FALC O-389**</b>	<b>Eldon Cyrus</b>		<b>DP-5 0800</b>	<b>1900</b>			
7. Control Operations <b>Prep line from 10 Mile Creek to Horseshoe Bend/Eel River. Complete hoselay and ensure adequate water supply. Prep structures for defense.</b>							
8. Special Instructions <b>* DIVS shall ensure an accountability process for assigned personnel, and ensure that all assigned personnel receive a thorough briefing.</b> <b>** 12 hour resource.</b> <b>DIVS, STL, and FOBS personnel that are dual qualified as SOFR's and/or Fire Line EMTP's and EMT's shall be identified and assume those responsibility in conjunction with their Divisional 204 Assignment.</b> <b>DIVS can use FOBS personnel to perform as Lookouts and "Human Repeaters."</b> <b>STA XSM 2277A (DIV M), STA XOR 1422A (DIV N), STA X CZ 2327A (DIV P), STC X CZ 2326C (DIV P), STA XOR 1421A (DIV M), STC XCC 2030C (DIV W), STC VNC 9325C (DIV W) are ALS.</b>							
9. Division/Group Communication Summary							
Function	Frequency	System	Channel	Function	Frequency	System	Channel
Command	<b>RX 151.1900 TX 159.2250 Tone 13 / 15</b>	King NIFC	<b>1 / 2 CDF C10</b>	Line Medical	<b>RX/TX 156.0750</b>	King NIFC	<b>15 CALCORD</b>
Tactical Div/Group	<b>RX/TX 158.7375</b>	King NIFC	<b>10 VTAC 13</b>	Air to Ground	<b>RX/TX 159.4500</b>	King NIFC	<b>6 CDF T23</b>
Prepared by (Resource Unit Ldr.) <b>Jason Serna</b>		Approved by (Planning Sect. Ch.) <b>Tim Person (T)</b> <i>[Signature]</i>		Date <b>8/6/14</b>		Time <b>2000</b>	

<b>DIVISION ASSIGNMENT LIST</b>	1. Branch	2. Division/Group <b>Helibase Staging</b>
3. Incident Name <b>Lodge Complex</b>	4. Operational Period Date: <b>8/7-8/8</b> Time: <b>0700-0700</b>	

5. Operations Personnel		
Operations Chief	<b>M. Brown / G. Gonzalez (T) (Day Ops) / B. Weiser (Night Ops)</b>	Division/Group Supervisor <b>Frank Reilly**</b>
Branch Director		Branch Safety

6. Resources Assigned this Period						
Strike Team/Task Force/Resource Designator	Leader	Number Persons	Drop Off PT./Time	Pick Up PT./Time	On Line	Off Line
STA			Helibase Staging 0800	1900		
STC			Helibase Staging 0800	1900		
STG			Helibase Staging 0800	1900		
STL			Helibase Staging 0800	1900		
W/T			Helibase Staging 0800	1900		
W/T			Helibase Staging 0800	1900		

7. Control Operations  
**Available to respond within 3 minutes.**

8. Special Instructions  
**\* DIVS shall ensure an accountability process for assigned personnel, and ensure that all assigned personnel receive a thorough briefing.**  
**\*\* 12 hour resource.**  
**DIVS, STL, and FOBS personnel that are dual qualified as SOFR's and/or Fire Line EMTP's and EMT's shall be identified and assume those responsibility in conjunction with their Divisional 204 Assignment.**  
**DIVS can use FOBS personnel to perform as Lookouts and "Human Repeaters."**

9. Division/Group Communication Summary							
Function	Frequency	System	Channel	Function	Frequency	System	Channel
Command	<b>RX 151.1900 TX 159.2250 Tone 15</b>	King NIFC	<b>1 CDF C10</b>	Line Medical	<b>RX/TX 156.0750</b>	King NIFC	<b>15 CALCORD</b>
Tactical Div/Group	<b>RX/TX 159.4725</b>	King NIFC	<b>11 VTAC 14</b>	Air to Ground	<b>RX/TX 159.4500</b>	King NIFC	<b>6 CDF T23</b>

Prepared by (Resource Unit Ldr.) <b>Jason Serna</b>	Approved by (Planning Sect. Ch.) <b>Tim Person (T)</b> <i>[Signature]</i>	Date <b>8/6/14</b>	Time <b>2045</b>
--	--	-----------------------	---------------------

<b>DIVISION ASSIGNMENT LIST</b>			1. Branch		2. Division/Group <b>Leggett Staging</b>		
3. Incident Name <b>Lodge Complex</b>			4. Operational Period Date: <b>8/7-8/8</b> Time: <b>0700-0700</b>				
5. Operations Personnel							
Operations Chief		<b>M. Brown / G. Gonzalez (T) (Day Ops) / B. Weiser (Night Ops)</b>		Division/Group Supervisor		<b>Kenneth Washington**</b>	
Branch Director				Branch Safety			
6. Resources Assigned this Period							
Strike Team/Task Force/ Resource Designator	Leader		Number Persons	Drop Off PT./Time	Pick Up PT./Time	On Line	Off Line
<b>STA</b>				<b>Leggett Staging 0800</b>	<b>1900</b>		
<b>STC</b>				<b>Leggett Staging 0800</b>	<b>1900</b>		
<b>STG</b>				<b>Leggett Staging 0800</b>	<b>1900</b>		
<b>STL</b>				<b>Leggett Staging 0800</b>	<b>1900</b>		
<b>W/T</b>				<b>Leggett Staging 0800</b>	<b>1900</b>		
<b>W/T</b>				<b>Leggett Staging 0800</b>	<b>1900</b>		
7. Control Operations <b>Available to respond within 3 minutes.</b>							
8. Special Instructions <p>* <b>DIVS shall ensure an accountability process for assigned personnel, and ensure that all assigned personnel receive a thorough briefing.</b></p> <p>* <b>All resources entering the incident from Hwy 101, only enter using South Bound Hwy 101.</b></p> <p>** <b>12 hour resource</b></p> <p><b>DIVS, STL, and FOBS personnel that are dual qualified as SOFR's and/or Fire Line EMTP's and EMT's shall be identified and assume those responsibility in conjunction with their Divisional 204 Assignment.</b></p> <p><b>DIVS can use FOBS personnel to perform as Lookouts and "Human Repeaters."</b></p>							
9. Division/Group Communication Summary							
Function	Frequency	System	Channel	Function	Frequency	System	Channel
Command	<b>RX 151.1900 TX 159.2250 Tone 13 / 15</b>	King NIFC	<b>1 / 2 CDF C10</b>	Line Medical	<b>RX/TX 156.0750</b>	King NIFC	<b>15 CALCORD</b>
Tactical Div/Group	<b>RX/TX 159.4725</b>	King NIFC	<b>11 VTAC 14</b>	Air to Ground	<b>RX/TX 159.4500</b>	King NIFC	<b>6 CDF T23</b>
Prepared by (Resource Unit Ldr.) Jason Serna			Approved by (Planning Sect. Ch.) Tim Person (T) <i>[Signature]</i>		Date 8/6/14		Time 2045

22



# INCIDENT Weather Forecast



**FORECAST NO:** 5  
**PREDICTION FOR:** 24 hour SHIFT  
**SHIFT DATE:** 8/7/14 – 8/8/14 (0700-0700)

**NAME OF FIRE:** Lodge Complex  
**UNIT:** Cal Fire MEU  
**SIGNED:** Rich Thompson *[Signature]*

**TIME AND DATE FORECAST ISSUED:** 8/6/14 @ 1900

**Incident Meteorologist**

**WEATHER DISCUSSION:** Warmer and drier conditions can be expected through the operational period. Typical diurnal winds can be expected across the valleys while ridgetop winds remain generally northwesterly.

On Friday...an upper level trough will move across far northern California. This will bring partly cloudy and slightly cooler conditions. Additionally...northwest to north winds at the ridgetops will be gustier. For Saturday through Monday...warmer and drier conditions will prevail.

**WEATHER FORECAST:**

**WEATHER:** Mostly clear.

**TEMPERATURES:** Max: 85-95.  
Min: 55-65.

**HUMIDITY:** Min: 15-25%.  
Max: 65-75%.

**20 FT WINDS:**  
**RIDGETOP -**  
 0700-1100: North to northeast 3-6 MPH Gust 10 MPH.  
 1100-2000: West to northwest 4-8 MPH Gust 15 MPH.  
 2000-0700: Northwest to north 3-6 MPH Gust 10 MPH.

**SLOPE/VALLEY -**  
 0700-1100: Variable/upslope 2-4 MPH.  
 1100-2000: Upvalley 3-6 MPH Gust 10 MPH.  
 2000-0700: Downslope/downvalley 2-4 MPH.

**STABILITY/INVERSION:** Below 1000 ft AGL...dissipating around 1400.

**OUTLOOK FOR FRIDAY:** Partly cloudy. Highs: 83-93. Lows: 55-65. Min RH: 18-28%. Max RH: 60-70%. Ridgetop winds: northwest to north 5-10 MPH Gust 15-20 MPH. Slope/Valley winds: upvalley 3-6 MPH Gust 10 MPH daytime...downslope/downvalley 2-4 MPH.

**EXTENDED FORECAST SATURDAY THROUGH MONDAY:**

**Saturday:** Partly cloudy. Highs: 84-94. Lows: 54-64. Min RH: 18-28%. Max RH: 60-70%. Ridgetop winds: northwest to north 5-10 MPH Gust 15 MPH. Slope/Valley winds: upvalley 3-6 MPH Gust 10 MPH daytime...downslope/downvalley 2-4 MPH.

**Sunday:** Mostly clear. Highs: 88-98. Lows: 56-66. Min RH: 10-20%. Max RH: 60-70%. Ridgetop winds: west to northwest 5-10 MPH Gust 15 MPH. Slope/Valley winds: upvalley 3-6 MPH Gust 10 MPH daytime...downslope/downvalley 2-4 MPH.

**Monday:** Mostly clear. Highs: 88-98. Lows: 56-66. Min RH: 10-20%. Max RH: 60-70%. Ridgetop winds: west to northwest 5-10 MPH Gust 15 MPH. Slope/Valley winds: upvalley 3-6 MPH Gust 10 MPH daytime...downslope/downvalley 2-4 MPH.

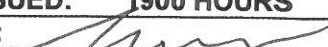

# FIRE BEHAVIOR FORECAST

FORECAST NUMBER: 6	TYPE OF FIRE: Surface with torching
FIRE NAME: Lodge Complex	OPERATIONAL PERIOD: 8-7/8-14 -24 HOUR SHIFT
DATE ISSUED: 8-6-2014	TIME ISSUED: 1900 HOURS
UNIT: CALFIRE Mendocino Unit	SIGNED:  Tim Chavez FBAN

## INPUTS

### WEATHER SUMMARY

Another warmer and dryer day than the last few days. Winds still mostly light and terrain driven. SEE ATTACHED INCIDENT METEOROLOGIST FORECAST.

**Northern California Fuels Advisory issued 8/6/2014 is in effect for UNPRECEDENTED dry fuel levels.**

Peak Probability of Ignition = 50% under canopy, 78% in open grass and brush.

Spotting Distance= 1/3 mile Energy Release Component (ERC) in Timber Fuels is at 90<sup>th</sup> percentile levels or above.

Live Fuel Moisture= CHAMISE (50-60%) MANZANITA (75-80%) \*\*\*Both at Critical level\*\*\*

## OUTPUTS

### FIRE BEHAVIOR

#### GENERAL

The fire continues to consume timber understory with some isolated tree torching. Rollout and slope reversal still continue to cause active runs and may challenge control lines. The fire area has no fire history in the last 50 years and no known thinning or fuel modification. Nighttime firing operations have been successfully consuming fuel under high relative humidity. Larger diameter fuels are contributing to increased fire spread and intensity in all fuel types. Clear skies will allow the **Thermal Belt** to re-form and cause the fire to remain active through the night.

#### SPECIFIC

##### Branch I

Torching trees will send broadcast embers up to 1/3 of a mile. The fire has been relatively quiet but with warmer temperatures and lower RH we can prepare for increased activity toward the afternoon hours when the solar radiation will heat fuels.

##### Branch II

As the fire progresses north, fuels get heavier in taller timber. Rolling material and slope reversal continued to aid in moderate runs that may compromise crews and control lines. Look for the rates of spread up to **14 ch/h** and flame lengths up to **9 ft** in timber and litter fuels. Spotting from torching trees could send embers out to **1/3 of mile**. Crews working on indirect line need keep a lookout toward the main fire to ensure they have enough reaction time to travel to safety zone. Any night firing operations can expect max relative humidity up to 75% between 2300 and 0400 this may not allow for complete consumption and potential for re-burn will be possible.

##### Branch IV

Established spot fires on the east side of the Eel River they may push toward crews working on indirect line on Division P,W and Y. The entire branch has west aspects that will heat up the fuels after 1400 hours. Rates of spread can be up to **14ch/h** and have **9 ft** flame lengths in timber and litter fuels. The fire has mostly been burning in a timber understory but there is a moderate amount of brush in Branch IV. An active run in the brush fields with an upslope wind of 15 mph could spread at over **1 mph** (Dangerous), reaching the indirect line in 1-2 hours. Safety zone size for expected fire behavior should be no less than 0.5 to 1 acre in diameter (200'x200'). Any night firing operations can expect max relative humidity up to 70% between 2300 and 0400 this may not allow for complete consumption and potential for re-burn will be possible.

### AIR OPERATIONS:

- Heavy canopy will cover may obstruct crews working under trees.
- Inversion may not lift making visibility poor and may restrict air operations.

### SAFETY

- **Active and Passive Crown fires are unpredictable as to initiation and spread rate. Fire activity will be in increments, increasing through the day. Monitor the progress and tie fir behavior changes to a weather observation.**
- **Fire weakened timber can fall without warning.**
- **Rollout and slope reversal have challenged suppression efforts each operational period, identify the potential for changing fire spread**
- **Make sure you can reach your safety zone before the fire reaches you. Time your travel.**

## Fuels and Fire Behavior Advisory Northern California

August 6, 2014



**Subject:** Long term drought conditions along with hot and dry weather have led to critically low live and dead fuel moistures. Weather and fuels conditions are contributing to very active to extreme fire behavior in Northern California.

**Discussion:** The extremely dry and warm conditions of April through July combined with the extreme to exceptional drought conditions have led to critically low live and dead fuel moistures. Numerous large fires experienced extreme fire behavior and rapid growth during the first 4 days of August. Areas receiving precipitation on August 4<sup>th</sup> and 5<sup>th</sup> are expected to rebound quickly to extreme conditions.

**Difference from normal conditions:** Live and dead fuel moistures are approximately 6 weeks ahead of normal and typical of early to mid-September. Extreme to exceptional drought, the highest levels on the Drought Monitor system now cover nearly the entire North state. Live fuel moistures never reached typical seasonal maximums and are approaching or have already reached critical levels. All timelag classes of dead fuels are at moisture levels that allow for easy ignition and rapid spread.

### Concerns to Firefighters:

- **Expect fires to ignite easier and spread faster due to low live and dead fuel moistures.** Recent fires have shown almost complete consumption of large dead fuels. **Expect higher probability of ignition and increased spotting** due to increased amount of receptive and available surface and aerial fuels.
- **Current Energy Release Component (ERC) values are reaching maximum seasonal values or setting record highs** for almost all Predictive Service Areas (PSA). ERC is a good indicator of seasonal drying trends. **Anticipate increased spread rates and active night time burning.**
- Anticipate higher resistance to control in all fuel types. **When critical fire weather conditions exist expect very active to extreme fire behavior.**

### Mitigation Measures:

- Firefighters should acknowledge and prepare for fire growth and fire behavior that may exceed anything they have experienced before due to the extreme drought. **Normal strategies and tactics may need to be adjusted to account for the drought factor. Suppression actions need to be based on good anchor points, lookouts, communications, escape routes, and safety zones.**
- Local and incoming fire personnel need to be aware that fire behavior is exceeding normal expectations for this time of the year. **Local briefings need to highlight specific fire environment conditions including local weather forecasts, Pocket Cards, ERC's, live and dead fuel moistures, and special fuel conditions such as mortality, Sudden Oak Death and frost killed brush, etc.**
- Base all actions on current and expected behavior of the fire. **Augment initial attack resources as incident activity dictates.**
- Review the most current Northern California 7-day Significant Fire Potential along with Daily, Monthly and Seasonal Outlooks at: Predictive Services Outlooks & Fire Potential

**Area of Concern:** The area of concern is all of Northern California. A map showing the areas of concern described in this advisory can be found at: National Fuels & Fire Behavior Advisories



# ***SAFETY MESSAGE***

## ***“LODGE COMPLEX”***



*CA-MEU 7202 August 7, 2014 0700-0700*

## **FATIGUE**

**FATIGUE MAY COMPROMISE SAFETY!**

**Be on the lookout for signs of fatigue – look out for one another - Look For:**

- Chronic feelings of exhaustion, feeling “spacey”.
- Impaired decision-making and judgment • Low motivation • Moodiness.
- An inability to pay attention and short-term memory problems, confusion.
- Slowed reflexes and responses.

**Mitigation** – Proper nutrition reduces fatigue

- Eat foods, which provide steady energy • limit sugary, fatty, fried foods.
- Hydrate - proper hydration prevents fatigue.
- Manage work rest ratio while performing work.
- Take full advantage of time off line to rest.

## **TOPOGRAPHY**

**TOUGH COUNTRY TO WORK IN!**

**Be on the lookout for topography driven fire conditions and loose rocks and boulders throughout the incident area.**

- Steep slopes may cause rolling material hazards.
- This terrain will cause quick, unexpected upslope fire behavior.
- Significant slip hazard exist throughout the incident.

**Mitigation** – Maintain high level of situational awareness.

- Post lookouts and monitor changes in fire behavior.
- Watch out in areas with steep slopes and watch your footing.
- Listen for rolling rocks and boulders and ‘yell out’ to others around you.

## **SNAGS**

**AS THE FIRE REACHES CONTROL LINES THE POTENTIAL RISK WILL PEAK**

**The fire has had a significant impact to the health and stability of trees**

- Ground cover has burned losing the stability of the root system.
- Heavy timber dominates the fire area creating a high risk for snags and tree fall.

**Mitigation**– **Be on the lookout for hazard trees and situations**

- Remove the hazard if safe to do so.
- Flag and report the hazard to personnel.
- Be alert while working and driving in hazard area.

**Jack Piccinini**

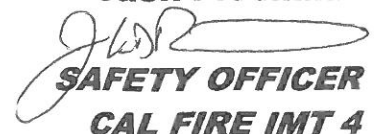
  
**SAFETY OFFICER**  
**CAL FIRE IMT 4**

# AIR OPERATIONS SUMMARY

(Expanded Form for Large Operations)

OPERATIONAL PERIOD DATE: DAY SHIFT DATE: 08/07/2014

START: 0700 END: 0700

<b>1. INCIDENT NAME:</b> LODGE	<b>2. PREPARED BY:</b> Mark Gradek	<b>3. PREPARED DATE/TIME:</b> 8/6/14 1700
<p><b>4. REMARKS (Safety Notes, Hazards, Air Operations Special Equipment, etc.):</b></p> <p>*All GPS data to be collected (degrees, minutes &amp; decimal minutes)                  **Avoid aerial application of retardant or foam within 300' of waterways, bodies of water. If retardant is dropped within these areas, notify Lodge Helibase with Lat/ Long, estimate of gallons, and a map.</p> <p style="text-align: center;">***TRACK DIPSITE LOCATIONS</p>		
<p><b>5. TFR:</b>                  Altitude: 8,000' MSL                  Radius 7 nautical miles                  Freq. 124.0250                  NOTAM 4/8507</p>		

6. PERSONNEL		FREQUENCIES		8. FIXED-WING # Avail / Type/ Make-Model / FAA N# / Base(s)	
AOBID	Phone	AIR/AIR Fixed	AM	FM	
ATGS: Ukiah Air Attack	707 889-4303	AIR/AIR RW	124.0250	169.2875	AA-
HLCO: Nick Sandahl (T)	707 462-6102	AIR/GROUND:	123.025		AA-
HLCO: Jake Serrano	707 529-3914	AIR/GROUND			L-
HCWN: Sean Kelly	707 484-5060	COMMAND:			L-
HCWN: Justin Galvan	707 365-1332	CDF CMD 10	159.4500		
HEBM: Nick Welch (T)	707 349-1978	AIR GUARD	CDF Tac 23 Tone 16 192.8		
HEBM: Tim Perkins	714 287-4296	TOLC	TX 159.2250 Tone 15 162.2		
H-1 39 46.1542N X 123 38.7057		TOLC	RX 151.1900 Tone 8 103.5		
LODGE Helibase	39 44.44N x123 31.03		168.6250 Tone 1 110.9	Deck:163.100	
	Lat/Long				
					Other: Helibase Crash Rescue Engine LVF E5180 E-13

9. HELICOPTERS (Use Additional Sheets As Necessary)													
FAA N#	TY	MODEL	BASE	AVAIL	START	REMARKS	FAA N#	TY	MAKE/MODEL	BASE	AVAIL	START	REMARKS
C101	2	UH1-H	LOD	08:00	08:30	IA/Rescue	C823	1	UH-60	LOD	08:00	08:30	Nat Guard
C104	2	UH1-H	HFH	09:00	09:30	IA/Rescue	C825	1	UH-60	LOD	08:00	08:30	Nat Guard
4KK	2	UH1-H	LOD	08:00	08:30	Longline	C831	1	UH-60	LOD	08:00	08:30	Nat Guard
516	2	B-212	LOD	08:00	08:30	Standard	C834	1	UH-60	LOD	08:00	08:30	Nat Guard
C32	3	UH-72	LOD	08:00	08:30	MILCO	C835	1	UH-60	LOD	08:00	08:30	Nat Guard
01	3	Bell-206B	LOD	08:00	08:30	Helco	C830	1	UH-60	LOD	08:00	08:30	Nat Guard
4LA	3	AS 350 B	LOD	08:00	08:30	Helco	C836	1	UH-60	LOD	08:00	08:30	Nat Guard
						Helco	C826	1	UH-60	RED	24/7	-----	Rescue/Medevac

10. TASK/MISSION/ASSIGNMENT (Use ICS-220a if additional space needed; Type/Function includes: Air Tactical, Retardant, Recon, Personnel Transport, Water Dropping, etc.)

**INCIDENT RADIO COMMUNICATIONS PLAN**

Incident Name

**Lodge Complex**

Date/Time Prepared

17:44 8/6/2014

Operational Period Date/Time

08/07/14 07:00-07:00

Zn / Ch	Function	Channel Name/Trunked Talkgroup	Assignment	RX Freq	RX Tone/NAC	TX Freq	TX Tone/NAC	Mode A, D, M	Remarks
1	COMMAND	CDF C10	BRANCH I / III / IV	151.1900	103.5	159.2250	162.2	A	TONE 15
2	COMMAND	CDF C10	BRANCH II / IV	151.1900	103.5	159.2250	141.3	A	TONE 13
3	TACTICAL	VFIRE 24	DIV A / D / G / Z	154.2725	156.7	154.2725	156.7	A	BRANCH I / ROAD GRP
4	TACTICAL	VFIRE 25	DIV K / L	154.2875	156.7	154.2875	156.7	A	BRANCH II
5	TACTICAL	VFIRE 26	DIV M	154.3025	156.7	154.3025	156.7	A	BRANCH IV
6	TACTICAL	CDF T23	AIR TO GROUND	159.4500	192.8	159.4500	192.8	A	ALL DIVISIONS
7	TACTICAL	CDF T20	DIV N	159.3750	192.8	159.3750	192.8	A	BRANCH III / BRANCH IV
8	TACTICAL	VTAC 11	DIV P	151.1375	156.7	151.1375	156.7	A	BRANCH IV
9	TACTICAL	VTAC 12	DIV W	154.4525	156.7	154.4525	156.7	A	BRANCH IV
10	TACTICAL	VTAC 13	DIV Y	158.7375	156.7	158.7375	156.7	A	BRANCH IV
11	TACTICAL	VTAC 14	STAGING	159.4725	156.7	159.4725	156.7	A	0700 BRIEFING BROADCAST DAILY
12									
13									
14									
15	TACTICAL	CALCORD	ALL DIVISIONS	156.0750	156.7	156.0750	156.7	A	LINE MEDICAL
16	AIR GUARD	GUARD	EMERGENCY ONLY	168.6250	0.0	168.6250	110.9	A	AIR GUARD - emerg. use only
17									
18									
19									
20	AIR GUARD	GUARD	EMERGENCY ONLY	168.6250	0.0	168.6250	110.9	A	AIR GUARD - emerg. use only

Prepared By (Communications Unit Leader)

**Austin L. Browne**



Incident Location  
County Mendocino Latitude, Longitude

Deviation is assumed to be narrow band unless otherwise noted in the remarks. Mode refers to either "A" (analog), "D" (digital) or "M" (mixed mode).

# MEDICAL PLAN ICS 206

1. INCIDENT NAME <b>Lodge Complex</b>	2. DATE PREPARED 8/6/14	3. TIME PREPARED 1500 hrs	4. OPERATIONAL PERIOD 8/7/14 0700-0700
--	----------------------------	------------------------------	--

### 5. INCIDENT MEDICAL AID STATIONS

Expeditors Medical Supply	Incident Base (adjacent to feeding area)	PARAMEDICS NO
---------------------------	--	------------------

### 6. TRANSPORTATION

#### A. AMBULANCE SERVICES

NAME	LOCATION	PHONE	PARAMEDICS	
			YES	NO
Laytonville Ambulance	44950 Willis Ave., Laytonville, CA. 95454	707-489-0677	X	
Verihealth Ambulance 9132	Willits, CA.	707-684-9490	X	
Medstar Ambulance	Ukiah, CA.	707-272-9110	X	
CalFire C101(Hoist/ Rescue)	Lodge Helibase	707-354-0023		X
Air National Guard- Guard826	Redding, CA	619-607-8642	X	
CalStar 4-Air Ambulance	Ukiah, CA.	707-459-5336	RN	

#### B. INCIDENT AMBULANCES

NAME	LOCATION	PARAMEDICS	
		YES	NO
Laytonville Ambulance- M5121 (Incident Base)	44950 Willis Ave., Laytonville, CA. 95454	X	
Medstar Ambulance- M9150	Leggett Staging	X	

### 7. HOSPITALS

NAME	ADDRESS	TRAVEL TIME- minutes		PHONE	HELIPAD		BURN CENTER	
		AIR	GRND		YES	NO	YES	NO
		Howard Memorial	1 Madrone St. Willits, CA		20	70	707-456-3050	
Ukiah Valley Medical Level II Trauma	272 Hospital Dr. Ukiah, CA.	30	85	707-462-3111	X			X
U.C. Davis Level I Trauma	2315 Stockton Blvd. Sacramento, CA	50	3 HR	916-734-3636	X		X	

### 8. MEDICAL EMERGENCY PROCEDURES

**EMERGENCY FREQUENCY:**

**LINE EMERGENCY:**  
Crew Supervisor will contact Division Supervisor with patient complaint/condition and location.

- Division/Group Supervisor contacts:
  - Closest EMS resource
  - Communications Unit
- Communications Unit contacts:
  - Ground or Air ambulance as requested
  - Operations
  - Safety
  - Medical Unit (707) 984-6523
- Division Supervisor or designee will serve as point of contact and run medical emergency on assigned channel.
  - A pre-assigned tactical frequency (i.e. CALCORD) should be used for IWI and only for duration of need.
- Communications Unit will clear command channel for emergency traffic as needed and only for duration of need.

**CAMP EMERGENCY:**  
Contact Medical Unit on CALCORD with patient complaint/condition and location. Medical Staff will respond to stabilize incident:

- Medical Unit contacts:
  - Communications
  - Safety
  - Logistics
  - Operations
  - Crew Supervisor
  - Comps/Claims

**INJURY REPORTING PROCEDURES**

NATURE OF INJURY \_\_\_\_\_  
 LOCATION OF PATIENT \_\_\_\_\_  
 POINT OF CONTACT \_\_\_\_\_  
 TRANSPORTATION REQUESTED BY: AIR \_\_\_ GROUND \_\_\_  
 POINT OF PICKUP \_\_\_\_\_  
 LAT \_\_\_\_\_ LONG \_\_\_\_\_  
 PATIENT UNIT ID \_\_\_\_\_  
 IS AN EMT WITH PATIENT: YES \_\_\_ NO \_\_\_  
 AGE \_\_\_\_\_  
 SEX: MALE \_\_\_ FEMALE \_\_\_

**ALL EMERGENCIES---Secure the area  
and identify witnesses for later  
investigation. Keep an accurate log of  
events.**

ICS 206

9. PREPARED BY: (Medical Unit Leader) Darin Nelson

10. REVIEWED BY: (Safety Officer) Brent Stangeland

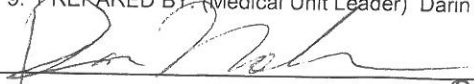
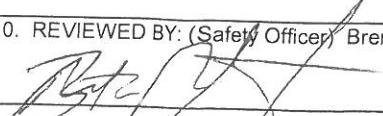
# ***TRAINING SPECIALIST MESSAGE***

**A Training Specialist is now on the incident.**

***All assigned trainees***  
working on position task books will need to  
register with the Incident Training Specialist in  
order to receive proper credit for your  
assignment.

**The Training Specialist is available immediately  
following the morning Operations Briefing to  
20:00**

***Ron Karlen***  
***Chris Barden***  
Training Specialists

Cell-(951)-818-8578

From ICP to Drop Point 3:  
 1. Travel north on Highway 101  
 2. Left on Highway 1  
 3. Continue on Highway 1 for approx 8 miles

Mile Marker 83.82  
 Access to Div. N.

Address # 50250

Mile Marker 75.55  
 Access to Div. P.

From ICP to Lodge Complex:  
 1. Travel south on Highway 101  
 2. Right on Branscomb Rd.  
 3. Right on Wilderness Lodge Rd.  
 4. Follow signs to fire

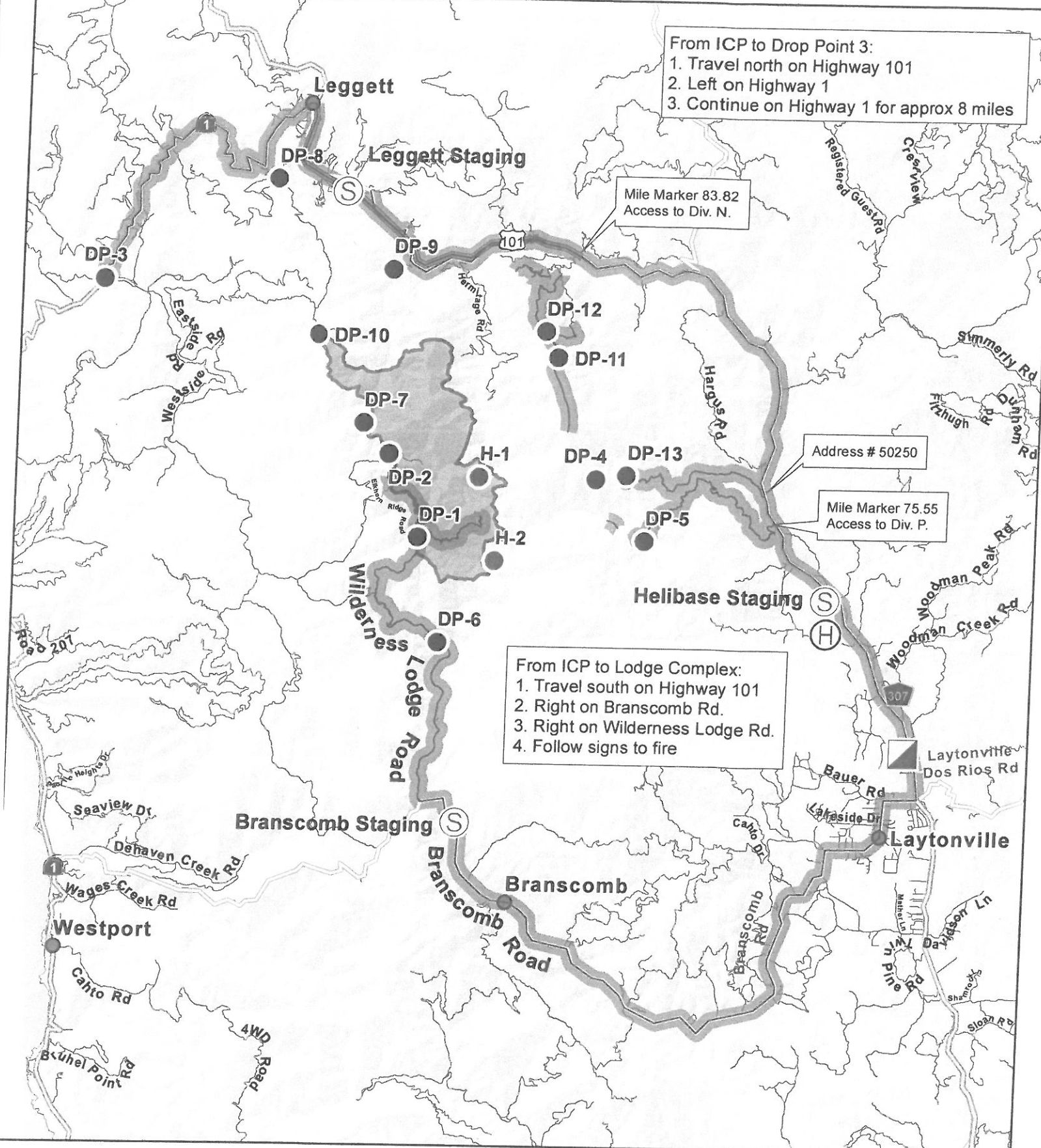

- ▣ Incident Command Post
- Drop Point
- Helispot
- (H) Helibase
- (S) Staging
- ▬ Travel Route
- ▬ Lodge Complex



**Travel Map**  
 Lodge Complex  
 14-CA-MEU-007202  
 Team 4 GIS 8/6/2014

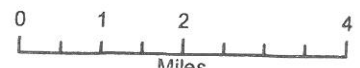



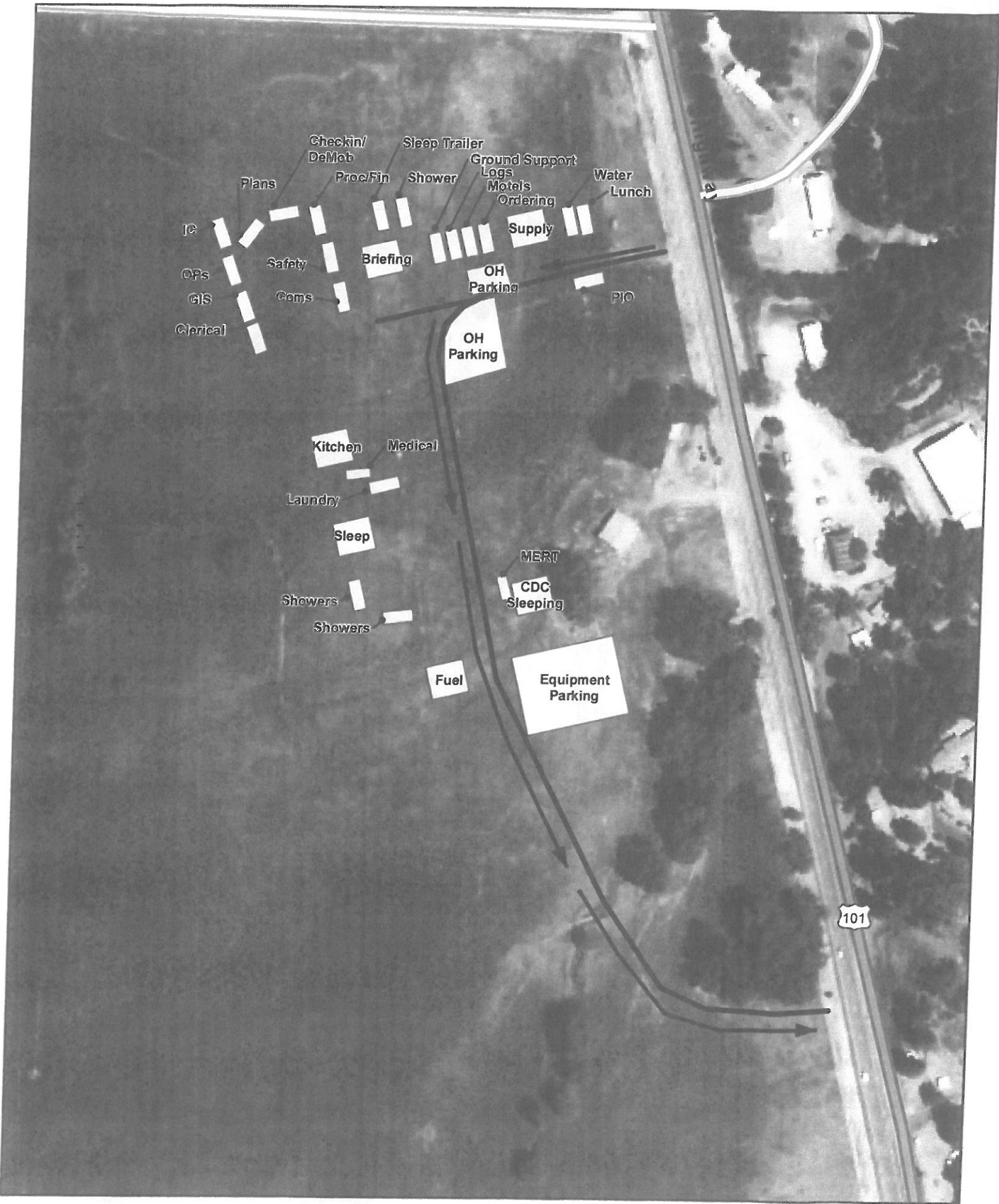

Not To Scale



Base Camp Map  
 Lodge Complex  
 14-CA-MEU-007202  
 8/2/2014  
 NAD 83





# CAL FIRE

## WATER USAGE PLAN

### *California Drought Emergency*

The following shall be considered and implemented by all fire resources as a means to provide maximum efficiencies when utilizing water resources, while minimizing the impacts to private and public water supplies. Accountability shall be maintained for all water supplies that are utilized and care should be applied to ensure proper replacement and/or reimbursement to the supplier/owner.

#### **Fireline personnel-** (During mop up operations)

- Use Pencil Hose and Garden Nozzles with Shut-Offs.
- Use Back pumps.
- Use Dry Mop-up and consolidation of heavy fuels to areas where they can burn out safely.
- Locate/Relocate Firelines to lighter fuels or natural barriers when safe.
- Set up and use portable tanks in anticipation of longer transport times for Water Tenders.
- Use of foams, gels and other water enhancers.
- Evaluate need to mop up in excess of 200 feet from fireline.

#### **Road Maintenance and Repair-**

- Monitor and water roads only when and where needed.
- Water when most effective (evening and nights).
- Use chemical treatments when available (Magchloride, Omni bind etc.).
- Consider use of tertiary or treated water.

#### **Aviation Operations-**

- Consider use of Gels, Foams and Retardants. Set up portable plants.
- Consider using Blivits and Pencil Hose for interior mop up operations as opposed to numerous bucket drops.
- Establish and use pre-use agreements for existing and known water sources.
- Use large watershed dip sites when able. Minimize use of small, static ponds and lakes.
- Maintain accountability of water used and locations of dip sites.
- Evaluate need for interior bucket drops.

#### **Private Water Supplies-**

- Notify property owner as early as possible.
- Minimize usage and develop alternative water supplies when and where appropriate.
- Track usage (meter, ICS-214 Water Usage Reports) and develop a plan to replace water.
- Make arrangements for reimbursement and damage claims if needed.

#### **Public/Municipal Water Supplies-**

- Notify Agency as soon as possible and request a representative to the incident.
- Identify fill areas and request metering devices. Note locations on incident map.
- Use alternative or reclaimed water sources when available. Note locations on incident map.
- Make arrangements for reimbursement and damage claims if needed.

#### **Management and Supervision-**

- Use leaders intent and establish Water Conservation as a Management Objective.
- Consider complexity of water use on incidents. Establish a Water Supply Group Supervisor to coordinate additional resources to support the incident needs.
- Complete the Water Usage Report daily and turn in to Finance.
- Review this check list and brief daily.



# WATER USAGE REPORT

DATE: \_\_\_\_\_

Division / Group: \_\_\_\_\_

RESOURCE / VENDOR ID: \_\_\_\_\_

REQUEST # \_\_\_\_\_

i.e.. Strike Team 1110C, Acme Water Tenders

TURN INTO FINANCE DAILY

WATER SOURCE LOCATION	Source (Hydrant, Pond, Tank, Other)	Gallons Used	Property Owner / Contact Number**

\*\*Please note PROPERTY OWNER AND CONTACT NUMBER! (Use reverse side if needed.)

The intent of this document is to track, record and validated the amount of water used on a incident. It's not intended to review the performance of equipment using the water on an incident.



