

123°41'30"W 123°41'0"W 123°40'30"W 123°40'0"W 123°39'30"W 123°39'0"W 123°38'30"W 123°38'0"W



LODGE COMPLEX CA-MEU-007202

Infrared Interpretation
Imagery Acquired:
08/04/2014 @ 0220 hrs PDT
Heat Perimeter: 3,140 acres

39°48'30"N
39°48'0"N
39°47'30"N
39°47'0"N
39°46'30"N
39°46'0"N
39°45'30"N
39°45'0"N
39°44'30"N
39°44'0"N

39°48'30"N
39°48'0"N
39°47'30"N
39°47'0"N
39°46'30"N
39°46'0"N
39°45'30"N
39°45'0"N
39°44'30"N
39°44'0"N

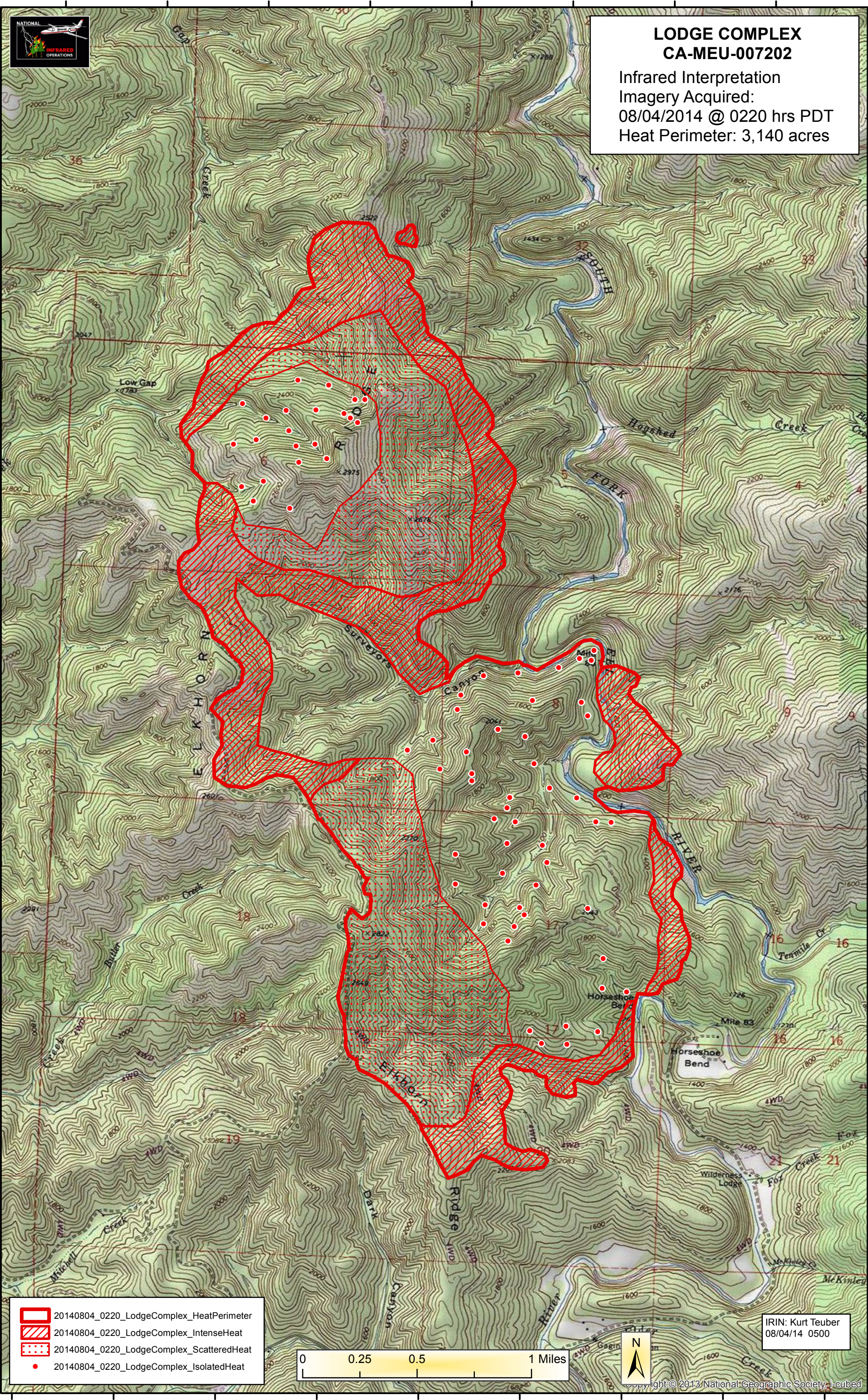

-  20140804_0220_LodgeComplex_HeatPerimeter
-  20140804_0220_LodgeComplex_IntenseHeat
-  20140804_0220_LodgeComplex_ScatteredHeat
-  20140804_0220_LodgeComplex_IsolatedHeat

0 0.25 0.5 1 Miles



IRIN: Kurt Teuber
08/04/14 0500

123°41'30"W 123°41'0"W 123°40'30"W 123°40'0"W 123°39'30"W 123°39'0"W 123°38'30"W 123°38'0"W 123°37'30"W