



Boles Incident

CA-SKU-007064

OPERATIONAL PERIOD

Thursday September 18th 0700 to
Friday September 19th 0700



INCIDENT OBJECTIVES	1. INCIDENT NAME Boles	2. DATE 9/17/14	3. TIME 2000																				
4. OPERATIONAL PERIOD (DATE/TIME) 9/18/14 – 9/19/14 0700-0700																							
5. MANAGEMENT OBJECTIVES <ul style="list-style-type: none"> • Provide for and maintain public and firefighter safety by utilizing the incident safety analysis process. • Encourage and conduct unified damage inspection with all affected agencies • Be financially responsible for all management and fire suppression tactics • Foster and enhance community and political relationships • Evaluate economic impacts to the community 																							
6. GENERAL CONTROL OBJECTIVES <ul style="list-style-type: none"> • Keep the fire north of Hidden Meadows • Keep the fire south of Carrick Creek • Keep the fire east of Interstate 5 • Keep the fire west of Shasta National Forest Boundary • Provide resources for Initial Attack Incidents 																							
7. WEATHER FORECAST FOR OPERATIONAL PERIOD A sharp pattern change is underway as a weak Pacific low pressure system tracks across northern California. Expect more clouds, cooler temperatures and lighter south east winds, although gusts could still hit 20 to 25 mph. There is a slight chance of light showers or sprinkles, but they will be "hit and miss."																							
8. GENERAL SAFETY MESSAGE Watch out for electrical hazards. Watch out for traffic hazards. Watch out for hazardous materials and IDLH conditions.																							
9. Attachments (☑ if attached) <table style="width:100%; border: none;"> <tr> <td><input checked="" type="checkbox"/> Organization List (ICS 203)</td> <td><input checked="" type="checkbox"/> Medical Plan (ICS 206)</td> <td><input type="checkbox"/> Finance</td> <td><input type="checkbox"/> Shift Ticket Example</td> </tr> <tr> <td><input checked="" type="checkbox"/> Weather Forecast</td> <td><input checked="" type="checkbox"/> Air Operations (ICS 220)</td> <td><input checked="" type="checkbox"/> Training Message</td> <td><input checked="" type="checkbox"/> Water Usage Plan</td> </tr> <tr> <td><input checked="" type="checkbox"/> Fire Behavior Forecast</td> <td><input checked="" type="checkbox"/> Assignment List (ICS 204)</td> <td><input type="checkbox"/> Demob Message</td> <td><input checked="" type="checkbox"/> Unit Log 214</td> </tr> <tr> <td><input checked="" type="checkbox"/> Safety Message</td> <td><input checked="" type="checkbox"/> Travel Map</td> <td><input checked="" type="checkbox"/> Phone List</td> <td><input type="checkbox"/> _____</td> </tr> <tr> <td><input checked="" type="checkbox"/> Communications Plan (ICS 205)</td> <td><input checked="" type="checkbox"/> Archaeologist message</td> <td><input type="checkbox"/> Firing Checklist</td> <td><input type="checkbox"/> _____</td> </tr> </table>				<input checked="" type="checkbox"/> Organization List (ICS 203)	<input checked="" type="checkbox"/> Medical Plan (ICS 206)	<input type="checkbox"/> Finance	<input type="checkbox"/> Shift Ticket Example	<input checked="" type="checkbox"/> Weather Forecast	<input checked="" type="checkbox"/> Air Operations (ICS 220)	<input checked="" type="checkbox"/> Training Message	<input checked="" type="checkbox"/> Water Usage Plan	<input checked="" type="checkbox"/> Fire Behavior Forecast	<input checked="" type="checkbox"/> Assignment List (ICS 204)	<input type="checkbox"/> Demob Message	<input checked="" type="checkbox"/> Unit Log 214	<input checked="" type="checkbox"/> Safety Message	<input checked="" type="checkbox"/> Travel Map	<input checked="" type="checkbox"/> Phone List	<input type="checkbox"/> _____	<input checked="" type="checkbox"/> Communications Plan (ICS 205)	<input checked="" type="checkbox"/> Archaeologist message	<input type="checkbox"/> Firing Checklist	<input type="checkbox"/> _____
<input checked="" type="checkbox"/> Organization List (ICS 203)	<input checked="" type="checkbox"/> Medical Plan (ICS 206)	<input type="checkbox"/> Finance	<input type="checkbox"/> Shift Ticket Example																				
<input checked="" type="checkbox"/> Weather Forecast	<input checked="" type="checkbox"/> Air Operations (ICS 220)	<input checked="" type="checkbox"/> Training Message	<input checked="" type="checkbox"/> Water Usage Plan																				
<input checked="" type="checkbox"/> Fire Behavior Forecast	<input checked="" type="checkbox"/> Assignment List (ICS 204)	<input type="checkbox"/> Demob Message	<input checked="" type="checkbox"/> Unit Log 214																				
<input checked="" type="checkbox"/> Safety Message	<input checked="" type="checkbox"/> Travel Map	<input checked="" type="checkbox"/> Phone List	<input type="checkbox"/> _____																				
<input checked="" type="checkbox"/> Communications Plan (ICS 205)	<input checked="" type="checkbox"/> Archaeologist message	<input type="checkbox"/> Firing Checklist	<input type="checkbox"/> _____																				
10. PREPARED BY (PLANNING SECTION CHIEF) Jason Martin (T)		11. APPROVED BY (INCIDENT COMMANDER) 																					

ORGANIZATION ASSIGNMENT LIST		
1. Incident Name		
Boles		
2. Date	3. Time	
9/17/14	2100	
4. Operational Period		
9/18/14- 9/19/14 0700-0700		
Position	Name	
5. Incident Commander and Staff		
Incident Commander	T. Derum / J. Veik (T)	
Deputy	Phil Matteson	
Safety Officer	B. Stangeland / J. Piccini (T)	
Information Officer	Steve Kaufmann	
Liaison Officer	Mike Bradley	
6. Agency Representative		
SCSO	Carl Houtman	
Weed PD	Steve Shannon	
CHP	Dave Peterson	
Red Cross	Eric Kilt	
7. Planning Section		
Chief	S. Beach / J. Martin (T)	
Resources Unit	T. Person / D. Arbgast / J. Pangburn (T) / A. Klem (T)	
Situation Unit	A. J. Johansson / J. Taylor (T)	
Documentation Unit		
Demobilization Unit	T..J. McGovern / C. Durrance (T)	
Damage Inspection		
Crew Tech		
Fire Suppression Repair		
Training	R. Karlen / C. Barden (T)	
GIS	Daniel Dresselhaus	
FBAN	T. Chavez / J. Heggie (T)	
Archaeologist		
8. Logistics Section		
Chief	J. Crawford / R. Reynolds (T)	
Deputy		
Supply Unit	Mathew Brandt	
Facilities Unit	B. Ellis / G. Randar (T)	
Ground Support Unit	Doug Freeman	
Hired Equipment	Len Nielson	
Communications Unit	Austin Browne	
Motel Coordinator	Cassie Miller	
Medical Unit	Darin Nelson	
Food Unit	Ed Galipeault	

9. Operations		
Chief	S. Lindgren (Day Ops) / B. Weiser (Night Ops)	
Deputy	Mark Brown	
A. Branch I - Division/Groups		
Branch Director	Steve Walker	
Deputy		
Division/Group	A	Ryan Woessner
Division/Group	B	Anthony Tyler
Division/Group	X	James Lopez
B. Branch II - Division/Groups		
Branch Director	S. Lauderdale / L. Haack (T)	
Deputy		
Division/Group	M	Vincent O'Neil
Division/Group	N	Ross Miller
Division/Group	Mill Group	Clint Swensen
C. Branch Damage Inspection		
Branch Director	Nick Truax	
Deputy	David Hawks	
Division/Group	Damage Inspection	Mike Wilson
D. Weed Staging		
Staging Area Manager	Ty Boontjer	
Deputy		
Division/Group		
Division/Group		
Division/Group		
E. Branch		
Branch Director		
Division/Group		
Division/Group		
Division/Group		
Division/Group		
E. Branch		
Division/Group		
F. Branch		
Division/Group		
G. Air Operations Branch		
Air Ops Branch Director	Mark Gradek	
Air Support Group	Greg Bradshaw	
Heli-Base Manager		
10. Finance Section		
Chief	Peter Peisch	
Deputy	Mark Glass	
Time Unit	Leslie Drexel	
Procurement Unit	Dave Irion	
Compensation/Claims Unit	Karen Kanawyer	
Cost Unit	George Huang	
Prepared by (Resource Unit Leader)		
Tim Person		

DIVISION ASSIGNMENT LIST			1. Branch I		2. Division/Group A		
3. Incident Name Boles			4. Operational Period Date: 9/18-9/19 Time: 0700-0700				
5. Operations Personnel							
Operations Chief		S. Lindgren (Day Ops) / B. Weiser (Night Ops)		Division/Group Supervisor		Ryan Woessner	
Branch Director		Steve Walker		Branch Safety		Ken Margiott	
6. Resources Assigned this Period							
Strike Team/Task Force/ Resource Designator	Leader		Number Persons	Drop Off PT./Time	Pick Up PT./Time	On Line	Off Line
STA OES 1830A****	Mike Gallagher		20	DP-1 / 0800	1900		
STC BTU 9212C	Tony Brownell		16	DP-1 / 0800	0700		
STG TGU 9254G	Gerald Howard		32	DP-1 / 0800	0700		
STG LAC 1175G****	Michael Freeman		32	DP-1 / 0800	1900		
EMTP****	Jordan Russel		1	DP-1 / 0800	1900		
FEMT****	Dustin Grinstead		1	DP-1 / 0800	1900		
7. Control Operations Hold and improve line, tactical patrol and mop-up 100%. Assist with damage inspection.							
8. Special Instructions * DIVS shall ensure an accountability process for assigned personnel, and ensure that all assigned personnel receive a thorough briefing. ** Maintain a safe collapse zone around unstable structures and chimneys. Be on the lookout for hidden basements. Watch footing on slippery surfaces when cleaning retardant. **** 12 Hr Resource.							
9. Division/Group Communication Summary							
Function	Frequency	System	Channel	Function	Frequency	System	Channel
Command	RX 151.1900 TX 159.2250 Tone 2	King NIFC	1 CDF C10	Line Medical	RX/TX 156.0750	King NIFC	10 CALCORD
Tactical Div/Group	RX/TX 154.2725	King NIFC	3 VFIRE 24	Air to Ground	RX/TX 159.3750	King NIFC	11 CDF T20
Prepared by (Resource Unit Ldr.) Daniel Arbgast			Approved by (Planning Sect. Ch.) Steve Beach			Date 9/17/14	Time 2000

3

DIVISION ASSIGNMENT LIST			1. Branch I		2. Division/Group B			
3. Incident Name Boles			4. Operational Period Date: 9/18-9/19 Time: 0700-0700					
5. Operations Personnel								
Operations Chief		S. Lindgren (Day Ops) / B. Weiser (Night Ops)		Division/Group Supervisor		Anthony Tyler		
Branch Director		Steve Walker		Branch Safety		Ken Margiott		
6. Resources Assigned this Period								
Strike Team/Task Force/ Resource Designator		Leader		Number Persons	Drop Off PT./Time	Pick Up PT./Time	On Line	Off Line
STC OES 6840C		Mike Bertrand		22	DP-2 / 0800	0700		
STG BDU 9372G****		Jed Gaines		33	DP-2 / 0800	1900		
W/T PVT E-218		Fred Rainey		2	DP-2 / 0800	0700		
FALC O-196****		A Cut Above		2	DP-2 / 0800	1900		
7. Control Operations Hold and improve line, tactical patrol and mop-up 100%. Assist with damage inspection.								
8. Special Instructions * DIVS shall ensure an accountability process for assigned personnel, and ensure that all assigned personnel receive a thorough briefing. ** Watch out for fire weakened trees and utility poles. Utilize falling teams to mitigate. **** 12 Hr. Resource								
9. Division/Group Communication Summary								
Function	Frequency	System	Channel		Function	Frequency	System	Channel
Command	RX 151.1900 TX 159.2250 Tone 2	King NIFC	1 CDF C10		Line Medical	RX/TX 156.0750	King NIFC	10 CALCORD
Tactical Div/Group	RX/TX 154.2725	King NIFC	3 VFIRE 24		Air to Ground	RX/TX 159.3750	King NIFC	11 CDF T20
Prepared by (Resource Unit Ldr.) Daniel Arbcast			Approved by (Planning Sect. Ch.) Steve Beach			Date 9/17/14		Time 2000

4

DIVISION ASSIGNMENT LIST			1. Branch I		2. Division/Group X			
3. Incident Name Boles			4. Operational Period Date: 9/18-9/19 Time: 0700-0700					
5. Operations Personnel								
Operations Chief		S. Lindgren (Day Ops) / B. Weiser (Night Ops)		Division/Group Supervisor		James Lopez		
Branch Director		Steve Walker		Branch Safety		Ken Margiott		
6. Resources Assigned this Period								
Strike Team/Task Force/ Resource Designator		Leader		Number Persons	Drop Off PT./Time	Pick Up PT./Time	On Line	Off Line
STC BTU 9210C		Jeff Harter		20	DP-3 / 0800	0700		
STG LAC 1182G****		Mark Mihaljevich		33	DP-3 / 0800	1900		
STG AEU 9275G****		Howard Drummond		30	DP-3 / 0800	1900		
W/T PVT E-217		Dave Carpenter		2	DP-3 / 0800	0700		
7. Control Operations Hold and improve line, tactical patrol and mop-up 100%. Assist with damage inspection.								
8. Special Instructions * DIVS shall ensure an accountability process for assigned personnel, and ensure that all assigned personnel receive a thorough briefing. ** Maintain a safe collapse zone around unstable structures and chimneys. Be on the lookout for hidden basements. Watch footing on slippery surfaces when cleaning retardant. ****12 Hr. Resource.								
9. Division/Group Communication Summary								
Function	Frequency	System	Channel	Function	Frequency	System	Channel	
Command	RX 151.1900 TX 159.2250 Tone 2	King NIFC	1 CDF C10	Line Medical	RX/TX 156.0750	King NIFC	10 CALCORD	
Tactical Div/Group	RX/TX 154.2725	King NIFC	3 VFIRE 24	Air to Ground	RX/TX 159.3750	King NIFC	11 CDF T20	
Prepared by (Resource Unit Ldr.) Daniel Arbcast			Approved by (Planning Sect. Ch.) Steve Beach			Date 9/17/14	Time 2000	

5

DIVISION ASSIGNMENT LIST		1. Branch II		2. Division/Group M			
3. Incident Name Boles		4. Operational Period Date: 9/18-9/19 Time: 0700-0700					
5. Operations Personnel							
Operations Chief	S. Lindgren (Day Ops) / B. Weiser (Night Ops)		Division/Group Supervisor	Vincent O'Neal			
Branch Director	S. Lauderdale / L. Haack (T)		Branch Safety	Matt Streck			
6. Resources Assigned this Period							
Strike Team/Task Force/ Resource Designator	Leader	Number Persons	Drop Off PT./Time	Pick Up PT./Time	On Line	Off Line	
STA T/F 3075	Timothy Whithurst	18	DP-4 / 0800	0700			
STG BEU 9489G	Kim Bernheisel	31	DP-4 / 0800	0700			
W/T MTS 4630		2	DP-4 / 0800	0700			
W/T PVT E-219	Fred Lutz	2	DP-4 / 0800	0700			
EMTP	Matthew Depolo	1	DP-4 / 0800	0700			
FEMT	Noah Byrne	1	DP-4 / 0800	0700			
FALC O-197****	A Cut Above	2	DP-4 / 0800	1900			
7. Control Operations Hold and improve line, tactical patrol and mop-up 100%. Assist with damage inspection.							
8. Special Instructions * DIVS shall ensure an accountability process for assigned personnel, and ensure that all assigned personnel receive a thorough briefing. ** Maintain a safe collapse zone around unstable structures and chimneys. Be on the lookout for hidden basements. Watch footing on slippery surfaces when cleaning retardant. *** ALS Resource STA LAC 1103A (DIV N) ****12 Hr. Resource.							
9. Division/Group Communication Summary							
Function	Frequency	System	Channel	Function	Frequency	System	Channel
Command	RX 151.1900 TX 159.2250 Tone 2	King NIFC	1 CDF C10	Line Medical	RX/TX 156.0750	King NIFC	10 CALCORD
Tactical Div/Group	RX/TX 154.2875	King NIFC	4 VFIRE 25	Air to Ground	RX/TX 159.3750	King NIFC	11 CDF T20
Prepared by (Resource Unit Ldr.) Daniel Arbgast		Approved by (Planning Sect. Ch.) Steve Beach		Date 9/17/14		Time 2000	

6

DIVISION ASSIGNMENT LIST			1. Branch II		2. Division/Group N		
3. Incident Name Boles			4. Operational Period Date: 9/18-9/19 Time: 0700-0700				
5. Operations Personnel							
Operations Chief		S. Lindgren (Day Ops) / B. Weiser (Night Ops)		Division/Group Supervisor		Ross Miller	
Branch Director		S. Lauderdale / L. Haack (T)		Branch Safety		Matt Streck	
6. Resources Assigned this Period							
Strike Team/Task Force/ Resource Designator	Leader	Number Persons	Drop Off PT./Time	Pick Up PT./Time	On Line	Off Line	
STA LAC 1103A	Patrick Rohaley	22	DP-2 / 0800	1900			
STC PNF 3661C***	Leon Jeffrey	17	DP-2 / 0800	1900			
ENG SKU 2660	Chris Pitts	4	DP-2 / 0800	0700			
ENG SKU 2663	Aaron Gaeddert	5	DP-2 / 0800	0700			
ENG SKU 2665	Kieth Etter	3	DP-2 / 0800	0700			
ENG SKU 2667	Clinton Singleton	4	DP-2 / 0800	0700			
W/T SVF 1534	Albert Buchter	2	DP-2 / 0800	0700			
W/T PVT E-216	Doug Oilar	2	DP-2 / 0800	0700			
7. Control Operations Hold and improve line, tactical patrol and mop-up 100%. Assist with damage inspection.							
8. Special Instructions * DIVS shall ensure an accountability process for assigned personnel, and ensure that all assigned personnel receive a thorough briefing. ** Watch out for fire weakened trees and utility poles. Utilize falling teams to mitigate. *** ALS Resource STA LAC 1103A (DIV N) **** 12 Hr. Resource							
9. Division/Group Communication Summary							
Function	Frequency	System	Channel	Function	Frequency	System	Channel
Command	RX 151.1900 TX 159.2250 Tone 2	King NIFC	1 CDF C10	Line Medical	RX/TX 156.0750	King NIFC	10 CALCORD
Tactical Div/Group	RX/TX 154.2875	King NIFC	4 VFIRE 25	Air to Ground	RX/TX 159.3750	King NIFC	11 CDF T20
Prepared by (Resource Unit Ldr.) Daniel Arbgast		Approved by (Planning Sect. Ch.) Steve Beach			Date 9/17/14		Time 2000

7

DIVISION ASSIGNMENT LIST			1. Branch II		2. Division/Group Mill Group		
3. Incident Name Boles			4. Operational Period Date: 9/18-9/19 Time: 0700-0700				
5. Operations Personnel							
Operations Chief	S. Lindgren (Day Ops) / B. Weiser (Night Ops)		Division/Group Supervisor		Clint Swensen		
Branch Director	S. Lauderdale / L. Haack (T)		Group Safety		Robert Wood****		
6. Resources Assigned this Period							
Strike Team/Task Force/ Resource Designator	Leader		Number Persons	Drop Off PT./Time	Pick Up PT./Time	On Line	Off Line
STA OES 2809A****	Kirk Thomsen		20	DP-1 / 0800	1900		
7. Control Operations Assist Roseburg with master stream at the mill, including the chip pile, log deck and exposures.							
8. Special Instructions * DIVS shall ensure an accountability process for assigned personnel, and ensure that all assigned personnel receive a thorough briefing. *** ALS Resource STA LAC 1103A (DIV N) **** 12 Hr. Resource.							
9. Division/Group Communication Summary							
Function	Frequency	System	Channel	Function	Frequency	System	Channel
Command	RX 151.1900 TX 159.2250 Tone 2	King NIFC	1 CDF C10	Line Medical	RX/TX 156.0750	King NIFC	10 CALCORD
Tactical Div/Group	RX/TX 154.3025	King NIFC	5 VFIRE 26	Air to Ground	RX/TX 159.3750	King NIFC	11 CDF T20
Prepared by (Resource Unit Ldr.) Daniel Arbgast			Approved by (Planning Sect. Ch.) Steve Beach		Date 9/17/14		Time 2000

8

DIVISION ASSIGNMENT LIST			1. Branch Damage Inspection		2. Division/Group		
3. Incident Name Boles			4. Operational Period Date: 9/18-9/19 Time: 0700-0700				
5. Operations Personnel							
Operations Chief		S. Lindgren (Day Ops) / B. Weiser (Night Ops)		Division/Group Supervisor		Mike Wilson****	
Branch Director		N. Truex**** / D. Hawks****		Branch Safety			
6. Resources Assigned this Period							
Strike Team/Task Force/ Resource Designator	Leader		Number Persons	Drop Off PT./Time	Pick Up PT./Time	On Line	Off Line
DINS****	Robert Chew		1	Staging / 0800	1900		
DINS****	Frank Reilly		1	Staging / 0800	1900		
Inspection Team 1****	S. Bullock / S. Meyer		2	Staging / 0800	1900		
Inspection Team 2****	C. Curtis / F. Solich		2	Staging / 0800	1900		
Inspection Team 3****	C. Fowler / B. Smith / R. Stratton		3	Staging / 0800	1900		
Inspection Team 4****	P. Briant / B. Goodrich		2	Staging / 0800	1900		
Inspection Team 5****	R. Clark / N. Pecore / A. McSorley		3	Staging / 0800	1900		
Inspection Team 6****	M. Rosan / A. Sperlich		2	Staging / 0800	1900		
Inspection Team 7****	D. Eshnaur / K. Villalobos		2	Staging / 0800	1900		
Inspection Team 8****	S. Fralia / J. Scheid		2	Staging / 0800	1900		
Inspection Team 9****	N. Opie / J. Karp		2	Staging / 0800	1900		
FOBS****	J. McDaniel / A. Mitchell / K. Vollenweider		3	Staging / 0800	1900		
K-9 Search Team 1****				Staging / 0800	1900		
K-9 Search Team 2****				Staging / 0800	1900		
7. Control Operations Conduct damage inspection to each parcel throughout the fire area. Assist the public as needed.							
8. Special Instructions * DIVS shall ensure an accountability process for assigned personnel, and ensure that all assigned personnel receive a thorough briefing. ** Maintain a safe collapse zone around unstable structures and chimneys. Be on the lookout for hidden basements. Watch footing on slippery surfaces when cleaning retardant. **** 12 Hour Resource							
9. Division/Group Communication Summary							
Function	Frequency	System	Channel	Function	Frequency	System	Channel
Command	RX 151.1900 TX 159.2250 Tone 2	King NIFC	1 CDF C10	Line Medical	RX/TX 156.0750	King NIFC	10 CALCORD
Tactical Div/Group	RX/TX 151.1375	King NIFC	6 VTAC 11	Air to Ground	RX/TX 159.3750	King NIFC	11 CDF T20
Prepared by (Resource Unit Ldr.) Tim Person			Approved by (Planning Sect. Ch.) Steve Beach			Date 9/17/14	Time 2000

9

DIVISION ASSIGNMENT LIST			1. Branch		2. Division/Group Weed Staging		
3. Incident Name Boles			4. Operational Period Date: 9/18-9/19 Time: 0700-0700				
5. Operations Personnel							
Operations Chief		S. Lindgren (Day Ops) / B. Weiser (Night Ops)		Staging Area Manager		Ty Boontjer	
6. Resources Assigned this Period							
Strike Team/Task Force/ Resource Designator	Leader	Number Persons	Drop Off PT./Time	Pick Up PT./Time	On Line	Off Line	
STA OES 2810A	Josh Pero	22	Staging / 0800	1900			
STA OES 3800A***	Wade Harrison	22	Staging / 0800	1900			
STC***			Staging / 0800	1900			
STC***			Staging / 0800	1900			
ENG NOD 3232***	Casey Dunn	5	Staging / 0800	1900			
ENG NOD 3333***	Andrew Garrell	4	Staging / 0800	1900			
STG LAC 1180G***	Curtis Wiseman	32	Staging / 0800	1900			
STG TCU 9477G***	Lavale West	30	Staging / 0800	1900			
STL TUU 9418L***	Jim Bryant	5	Staging / 0800	1900			
DOZ PVT E-6***	Les Carlton	2	Staging / 0800	1900			
DOZ PVT E-8***	Jason Thomas	2	Staging / 0800	1900			
DOZ PVT E-9***	Nick Oiler	2	Staging / 0800	1900			
DIVS***	David Carney	1	Staging / 0800	1900			
DIVS***	Merrick Fields	1	Staging / 0800	1900			
HEQB***	Mark Levandusky	1	Staging / 0800	1900			
7. Control Operations Available to respond within 3 minutes to the incident or initial attack.							
8. Special Instructions * DIVS shall ensure an accountability process for assigned personnel, and ensure that all assigned personnel receive a thorough briefing. *** ALS Resource STA OES 2810A **** 12 Hour Resource							
9. Division/Group Communication Summary							
Function	Frequency	System	Channel	Function	Frequency	System	Channel
Command	RX 151.1900 TX 159.2250 Tone 2	King NIFC	1 CDF C10	Line Medical	RX/TX 156.0750	King NIFC	10 CALCORD
Tactical Div/Group	RX/TX 159.4725	King NIFC	9 VTAC 14	Air to Ground	RX/TX 159.3750	King NIFC	11 CDF T20
Prepared by (Resource Unit Ldr.) Tim Person		Approved by (Planning Sect. Ch.) Steve Beach		Date 9/17/14		Time 2000	

BOLES INCIDENT WEATHER FORECAST

Incident: **Boles Fire**

Operational Period **Thu Sep 18th 0700-0700**

Issued 1700 PDT Wednesday Sep 17th, 2014

DISCUSSION:

A sharp pattern change underway as a weak Pacific low tracks across Northern CA. More clouds and cooler temperatures today with lighter SE winds, although gusts could still hit 20-25 mph or so. There is a slight chance of light showers or sprinkles, but they will be "hit & miss". By Friday the low moves southeast of the area and Pacific High Pressure builds in behind it with a significant warming/drying trend once again, but winds should be light and from the northeast.

FORECAST:

Today (Thursday): Mostly Cloudy & cooler. Brief shower possible. Max temp 73-78 deg. Min RH 30-35%. Winds, becoming SSE 10-15 mph gusts 20 mph by afternoon. Gusts 25 mph on nearby upper slopes.

Tonight: Partly to Mostly Cloudy. Min temp 50-55 deg. Max RH 45-55%. Winds SSE 8-13 mph gusts 20 mph. thru midnight, diminishing to light/variable 2-6 mph late.

Friday: Sunny...warmer & drier. Max temp 84-89 deg, Min RH 15-20%. Winds becoming NNE 5-10 mph gusts 15 mph.

Outlook for Saturday: Sunny, hot & dry. Max temp 87-92 deg, Min RH 10-15%. Wind NE 5-10 mph gusts 15 mph.

Basil Newmerzhycky

Basil Newmerzhycky

Incident Meteorologist (IMET) – Predictive Services



FIRE BEHAVIOR FORECAST

FORECAST NUMBER 2	TYPE OF FIRE SURFACE
FIRE NAME Boles	OPERATIONAL PERIOD 9-18-14 24 HOUR SHIFT
DATE ISSUED 9-17-14	TIME ISSUED 1900 HOURS
UNIT Siskiyou	SIGNED Jon Heggie <i>Jon C Heggie</i>

INPUTS

WEATHER SUMMARY

A slight decrease in wind and increase in relative humidity will help to diminish the chance of spot fires outside of control lines. The area of the fire will still be influenced by down canyon winds off of Mt Shasta and any spots will require immediate action. There is a chance of rain over the incident but rain fall amounts will be less than 1/10 of an inch if any at all.

SEE ATTACH FIRE WEATHER FORECAST

OUTPUTS

FIRE BEHAVIOR

GENERAL

The fire is mostly wind driven and has been aided by drought stressed fuels. The Energy Release Component for the Weed Airport has been at historic highs for the last week and remains above the 97th percentile. The fire area is a mix of brush, timber and grass and did transition to crown in the initial attack phase of the incident. Winds will still present the potential for spot fires from embers blowing off snags and will find receptive fuel beds outside of control lines. This fire has potential to re-establish itself and make significant runs through the brush and transition to crown.

SPECIFIC

BRANCH I

All divisions in this branch have been wind tested in the previous operational period with no growth or spots. Any hot material within 500 ft of the line will still present an opportunity for an escape from gusty winds. The prevailing wind is primarily from the south but can channel around topographic features and create wind direction other than predicted. If spot fires become established outside of control lines fire growth will be rapid and produce rates of spread in excess of 40ch/h with 20+ft flame lengths with long range spotting. Division B will have the greatest potential for an escape as the prevailing wind will push against control line and have ample dry fuel to carry fire.

BRANCH II

Heavy snags that still have heat in the upper portions of the trees can send embers across control lines and establish spot fires that will find dry receptive fuel beds. Winds will eddy around topographic features and may surface as something other than the predicted south wind. Any fire that becomes established will have rates of spread in excess of 40ch/h and 20+ft flame lengths. Division M is in alignment to the wind and will have the most potential for any escapes. Any spots outside of control lines will require rapid suppression to remain within the control objectives.

AIR OPERATIONS:

- Gusty winds will limit the effects of air drops
- Dust from ash may lift and limit visibility
- Crews will be working under snags and water drops may bring fire damaged trees down

SAFETY

- Hazard trees will kill you, know where you are working at all times and look up!
- Don't let a lack of fire activity create a complacent attitude, the fuel is still ready to burn
- Spot fires will still burn despite the cool weather, winds will still gust up to 25mph



SAFETY MESSAGE

BOLES



CA-SKU 7064 SEPTEMBER 18, 2014 0700-0700

ELECTRICAL HAZARDS

UTILITY COMPANY IS "RE-ENERGIZING"

Watch out for electrical hazards in burned out dwellings and down power lines

- Power lines may be hidden.
- Utility workers may miss underground service that may be damaged.
- Electrical arc can travel long distances.

Mitigation – Look up to live- Look up, Look Down, Look all around.

- Visually check power poles to identify service lines leading to underground service
- Treat all electrical panels and power lines as if they are charged
- Make contact and communicate with utility workers working in your area.

TRAFFIC

CIVILIAN POPULATION IN THE FIRE AREA

Maintain a high level of situational awareness in all driving situations and while working near roadways

- Watch for high speed vehicles and people becoming stressed.
- Watch for distracted civilians driving through the area.

Mitigation – Drive with a high level of Situational Awareness

- Practice defensive driving techniques.
- Wear DOT Highway vests when working in, around and near traffic.
- Use warning lights as appropriate when on roadways.

HAZARDOUS MATERIAL AND IDLH

HAZARDOUS MATERIALS AND IDLH CONDITIONS MY BE PRESENT IN AREA

Maintain high levels of situational awareness

- Burned structures with household and industrial waste may be present.
- High levels of carbon monoxide, toxic gases and particulates will be present during structure overhaul.
- PPE can become contaminated during structural overhaul.

Mitigation – Maintain situational awareness for the unexpected.

- Wear N95 masks and SCBA as necessary.
- Isolate and deny entry for all hazardous material and IDLH situations.
- Identify, flag, and/or mark Hazards.

S
A
F
E
T
Y

S
A
F
E
T
Y

S
A
F
E
T
Y

I
T
,
S

U
P

T
O

Y
O
U

!
!
!
!

JACK PICCININI

Safety Officer
Cal Fire IMT 4

AIR OPERATIONS SUMMARY

(Expanded Form for Large Operations)

OPERATIONAL PERIOD DATE: DAY SHIFT DATE: 9/18/14 START: 0800 END: 1900

1. INCIDENT NAME: Boles	2. PREPARED BY: Mark Gradek	PREPARED DATE/TIME: 9/17/14 1700	3.
4. REMARKS (Safety Notes, Hazards, Air Operations Special Equipment, etc.): -All GPS data to be collected in (Degrees, minutes, and decimal minutes) -Avoid aerial application of retardant or foam within 300' of waterways, bodies of water. If retardant is dropped within these areas, notify the helibase with Lat/Long, estimate of gallons, and a map. -All requests for recons to go through Air Ops or Air Support. -Track drop locations for cost apportionment. -Track dipsite locations.			
5. TFR: Altitude: Radius: Freq: NOTAM #		SUNRISE: 0655 SUNSET: 1915 CUTOFF: 1845	

6. PERSONNEL		7. REQUENCIES		8. FIXED-WING # Avail / Type/ Make-Model / FAA N# / Base(s)	
	Phone	AIR/AIR FW:	AM		
AODB: Mark Gradek	707-889-4303			Air Tactical	
ATGS:		AIR/AIR RW:	118.125	Lead planes	
HLCO: Rob Sonsteng	530 521-8052	AIR/GROUND:		Airtankers	
ASGS: Greg Bradshaw	949 887-2841	DECK:	163.100	Other :	
HEBM. Tim Perkins	949 702-3868	COMMAND RPT	CDF CMD 10 T-2 151.1900 RX 159.2250 TX		
		Air Guard	168.625		

9. HELICOPTERS (Use Additional Sheets As Necessary)

FAA N#	TY	MAKE/MODL	BASE	AVAIL	START	REMARKS	FAA N#	TY	MAKE/MODL	BASE	AVAIL	START	REMARKS
7BH	1	Sikorsky 70	WED	0800	0830		C408	2	Super Huey	WED	24/7	-----	ALS/Hoist
2CH	2	Super Huey	WED	0800	0830	Salmon Helitack							
88B	3	Bell 206	WED	0800	0830	HELCO/Recon							

INCIDENT RADIO COMMUNICATIONS PLAN Incident Name: **BOLES INCIDENT** Date/Time Prepared: **9/17/14 1725** Operational Period Date/Time: **9/18/-9/19 0700-0700**

Zn / Ch	Function	Channel Name/Trunked Talkgroup	Assignment	RX Freq	RX Tone/NAC	TX Freq	TX Tone/NAC	Mode A, D, M	Remarks
1	COMMAND	CDF C10	ALL DIVISIONS	151.1900	103.5	159.2250	123.0	A	TONE 2
2									
3	TACTICAL	VFIRE 24	DIV A/B/X	154.2725	156.7	154.2725	156.7	A	BRANCH I
4	TACTICAL	VFIRE 25	DIV M/N	154.2875	156.7	154.2875	156.7	A	BRANCH II
5	TACTICAL	VFIRE 26	MILL GROUP	154.3025	156.7	154.3025	156.7	A	BRANCH II
6	TACTICAL	VTAC 11	DAMAGE INSP	151.1375	156.7	151.1375	156.7	A	DAMAGE INSPECTION BRANCH
7									
8									
9	TACTICAL	VTAC 14	STAGING/BRIEFING	159.4725	156.7	159.4725	156.7	A	Briefing broadcast daily 0700
10	TACTICAL	CALCORD	MEDICAL- LINE	156.0750	156.7	156.0750	156.7	A	Line Medical
11	AIR to GROUND	CDF T20	ALL DIVISIONS	159.3750	192.8	159.3750	192.8	A	
12									
13	COMMAND	SKU L	LOCAL IA	151.3250	156.7	159.3600	OST	A	TONE 2/7
14	TACTICAL	CDF T11	LOCAL IA	151.4450	192.8	151.4450	192.8	A	
15									
16	AIR GUARD	GUARD	EMERGENCY ONLY	168.6250	0.0	168.6250	110.9	A	
17									
18									
19									
20	AIR GUARD	GUARD	EMERGENCY ONLY	168.6250	0.0	168.6250	110.9	A	

Prepared By (Communications Unit Leader) **Austin L. Browne** Incident Location: **Yreka Fairgrounds**
 County: Siskiyou Latitude, Longitude

Deviation is assumed to be narrow band unless otherwise noted in the remarks. Mode refers to either "A" (analog), "D" (digital) or "M" (mixed mode). 1/14/14 v.5

MEDICAL PLAN ICS 206	1. INCIDENT NAME BOLES	2. DATE PREPARED 9/17/14	3. TIME PREPARED 1800 hrs	4. OPERATIONAL PERIOD 9/18/14 0700-0700
---------------------------------------	----------------------------------	-----------------------------	------------------------------	---

5. INCIDENT MEDICAL AID STATIONS

MERT	Behind feeding area	Nurse & P.A. YES
------	---------------------	---------------------

6. TRANSPORTATION

A. AMBULANCE SERVICES

NAME	LOCATION	PHONE	PARAMEDICS	
			YES	NO
Mt. Shasta Ambulance C408	1020 Oak Street; Mt. Shasta, CA.	530-926-3420	X	
Reach 5 Air Ambulance	Boles Helibase	530-842-3515	X	
PHI Air Ambulance	Redding, CA.	877-939-6300	RN	
	Redding, CA.	800-597-9571	RN	

B. INCIDENT AMBULANCES

Name	LOCATION	PARAMEDICS	
		YES	NO

7. HOSPITALS

NAME	ADDRESS	TRAVEL TIME- minutes		PHONE	HELIPAD		BURN CENTER	
		AIR	GRND		YES	NO	YES	NO
Mercy Medical Level III trauma	914 Pine St., Mt. Shasta, CA.	5	12	530-926-6111	X			X
Mercy Redding Level II trauma	2175 Rosaline Ave; Redding, CA.	39	70	530-225-6000	X			X
Fairchild Medical	444 Bruce St., Yreka, CA.	10	25	530-841-6259	X			X
U.C. Davis Level I Trauma	2315 Stockton Blvd. Sacramento, CA	90	4 HR	916-734-3636	X		X	

8. MEDICAL EMERGENCY PROCEDURES

EMERGENCY FREQUENCY: CALCORD

LINE EMERGENCY:
Crew Supervisor will contact Division Supervisor with patient complaint/condition and location.

- Division/Group Supervisor contacts:
 - Closest EMS resource
 - Communications Unit
- Communications Unit contacts:
 - Ground or Air ambulance as requested
 - Operations
 - Safety
 - Medical Unit (916) 622-3371
- Division Supervisor or designee will serve as point of contact and run medical emergency on assigned channel.
 - A pre-assigned tactical frequency (i.e. CALCORD) should be used for IWI and only for duration of need.
- Communications Unit will clear command channel for emergency traffic as needed and only for duration of need.

CAMP EMERGENCY:
Contact Boles Communications on CALCORD with patient complaint/symptoms and location. Boles Communications will respond appropriate medical response.

- Boles Communication contacts:
 - Medical Unit
 - Safety
 - Logistics
 - Operations
 - Crew Supervisor
 - Comps/Claims

INCIDENT REPORTING PROCEDURES

CHIEF COMPLANT _____
LOCATION OF PATIENT _____
POINT OF CONTACT _____
TRANSPORTATION REQUESTED BY: AIR ___ **GROUND** ___
POINT OF PICKUP _____
LAT _____ **LONG** _____
PATIENT UNIT ID _____
IS AN EMT WITH PATIENT: YES ___ **NO** ___
AGE _____
SEX: MALE ___ **FEMALE** ___

**ALL EMERGENCIES---Secure the area
and identify witnesses for later
investigation. Keep an accurate log of
events.**

Hospital	LAT	LONG
Mercy Medical	N41 19.12	W122 19.27
Mercy Redding	N40 34.31	W122 23.72
Fairchild Medical	N41 43.17	W122 38.75
U.C. Davis	N38 33.20	W121 27.10



DEMOB

BOLES INCIDENT
CA – SKU – 007064

- In order to be deemed excess, supervisors must submit an ICS #213 to the Resources Unit.
- Resources report to Demob at the times posted on the tentative Demob list, which is posted around the Incident Base.
- Prior to reporting to Demob, Please return all supplies and equipment.
- Resources will get signatures from the following units:
 - Motels
 - Supply
 - Ground Support
 - Training (If they have a trainee)
 - Communications
 - Documentation
 - Time
 - Demob

Archaeological and Historical Sites Fireline Guidance for the Boles Incident

Do not compromise safety for the protection and preservation of archaeological and historical sites. When feasible and prudent:

1. Be on the lookout for prehistoric and historic sites. Prehistoric archaeological sites include temporary camps containing scatters of obsidian and/or chert flakes that often look like broken glass. More permanent village sites containing circular depressions (house pits), artifact scatters, and dark brown-black soils (midden). These typically occur on flats near sources of water, along ridgetops and saddles, and other such places suitable for camping. Historic sites include old wooden buildings, structures and corrals, rock foundations, wells, and debris scatters. These kinds of resources can be found in the same kinds of environmental settings as prehistoric camp sites.
2. No archaeological or historical sites have yet been flagged. If you observe artifacts, features, or sites, attempt to avoid dozing or driving through and/or parking on these sites, if feasible, especially with heavy equipment.
3. If you can't avoid sites, minimize disturbance as much as feasible, only clearing the surface to as minimal a depth and width as necessary.
4. Leave all artifacts in place. Some artifacts may have been intentionally placed for religious or ceremonial reasons.
5. When a site is discovered, flag it for visibility and report its location to the Division Supervisor. If feasible, note locations of discovered resources on a map. Better yet, take a GPS reading. Leave information with the Plans Section so that the sites can be relocated and protected during both the suppression and fire suppression repair phases of the Incident.
6. If you encounter a burial or other human remains, cease work in that area immediately and contact the CAL FIRE Archaeologist. State law requires that CAL FIRE then contact the County Coroner, who will then determine if the remains are part of a crime scene. If the Coroner determines that the remains are Native American, State law requires the Coroner to contact the Native American Heritage Commission in Sacramento.

TRAINING SPECIALIST MESSAGE

A Training Specialist is now on the incident.

All assigned trainees

working on position task books will need to register with the Incident Training Specialist in order to receive proper credit for your assignment.

**The Training Specialist is available immediately following the morning Operations Briefing to
18:00**

Chris Barden

Training Specialist

Cell-(951)-818-8578

Travel Map Boles Incident 14-CA-SKU-007064 9/18/2014

From ICP:

1. Travel south on Interstate 5.
2. Exit towards Weed/Klamath Falls
3. Left on Chaparral Dr.
4. Right on N. Weed Blvd.
5. Follow street map to location.

From Helibase:

1. Travel south on Edgewood Rd. to Weed.
2. Left on N. Weed Blvd.
3. Follow street map to location.

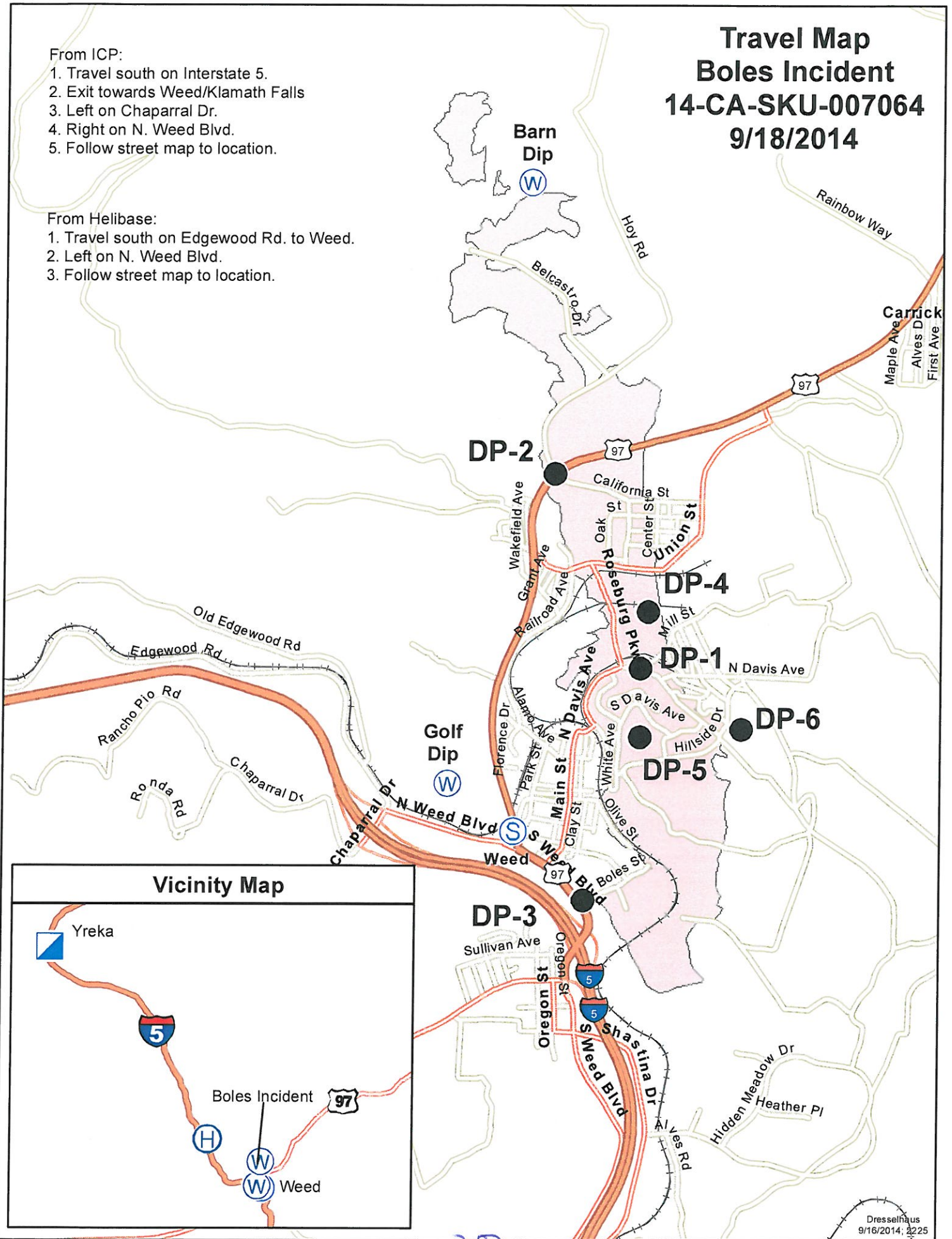

Vicinity Map

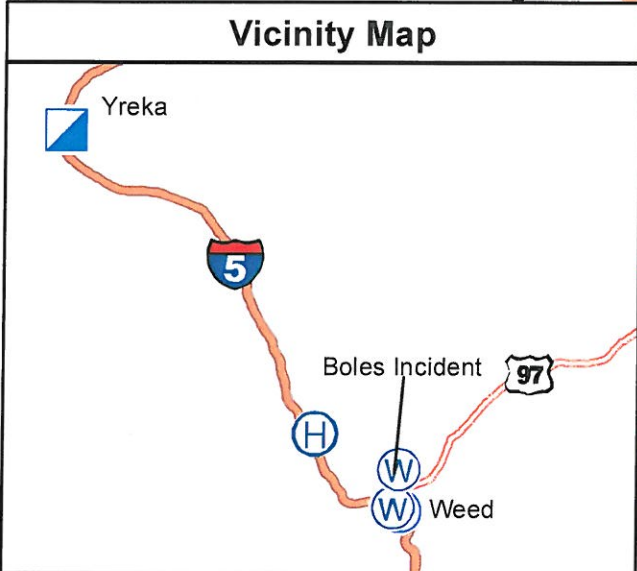

Boles Incident Base Camp

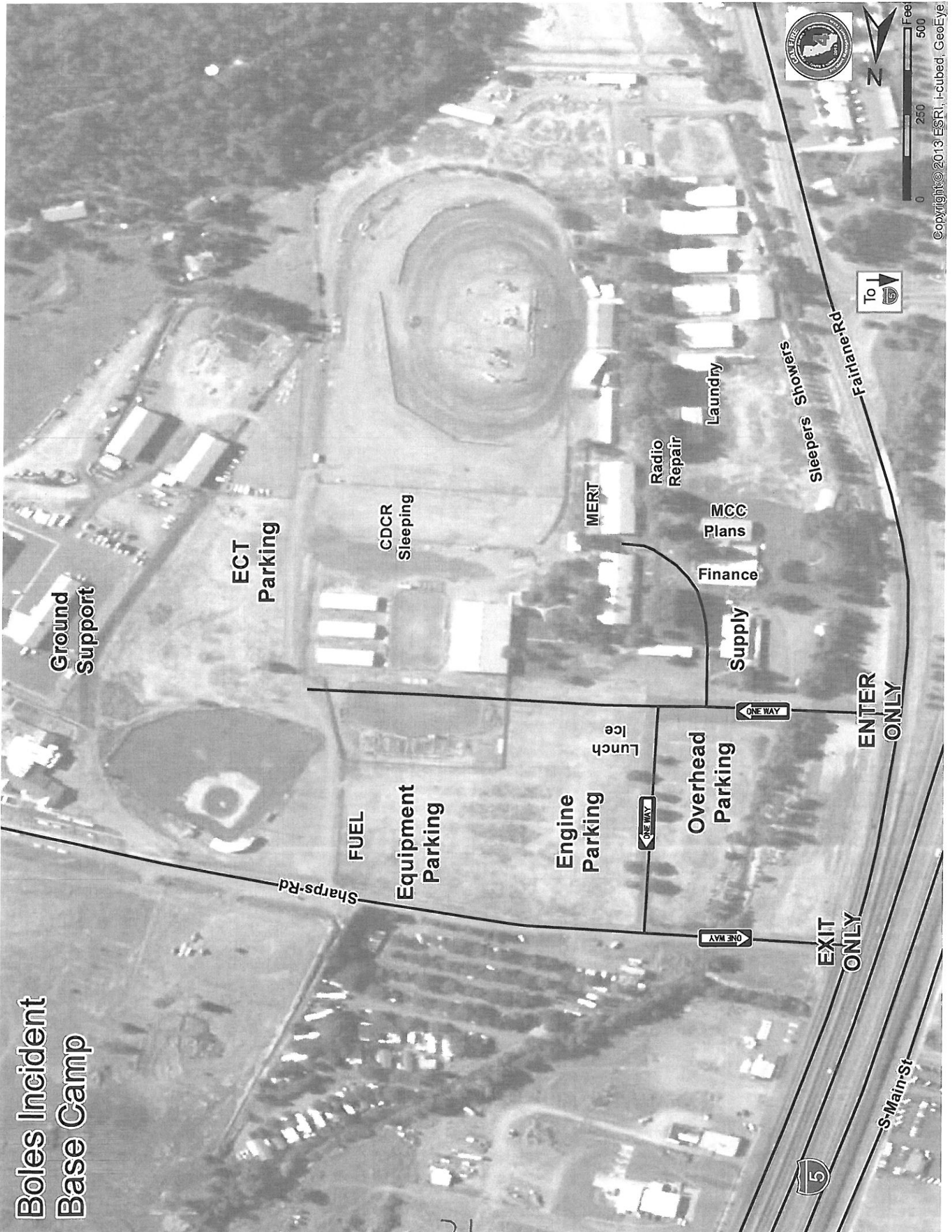

Copyright © 2013 ESRI, i-cubed, GeoEye

Incident Base Phone List

Name	Phone	Position	Comments
Boles Communications	530-339-0009	530-524-1465	
Steve Kaufmann	805-501-0445	PIOI	Public Information
Brent Stangeland	707-889-4393	SOFI	Safety
Darin Nelson	916-622-3371	MEDL	Medical Unit Leader
Cassie Miller	530-708-2710	MOTL	Accommodations
Doug Freeman	916-798-4017	GSUL	Ground Support
Karen Gullemin	559-706-8828	COMP	Comp/Claims
Len Nielson	707-599-6442	EQTS	Hired Equipment Tech Spec
Chris Barden	951-818-8578	TNSP	Training Tech Spec
Austin Browne	760-705-7328	COML	Communications

2

CAL FIRE INCIDENT MANAGEMENT TEAM WATER USAGE PLAN

California Drought Emergency

The following shall be considered and implemented by all fire resources as a means to provide maximum efficiencies when utilizing water resources, while minimizing the impacts to private and public water supplies. Accountability shall be maintained for all water supplies that are utilized and care should be applied to ensure proper replacement and/or reimbursement to the supplier/ owner.

Fireline personnel- (During mop up operations)

- Use of Pencil Hose and Garden Nozzles with Shut-Offs.
- Use of Back pumps.
- Dry Mop-up and consolidation of heavy fuels to areas where they can burn out safely
- Locate/ Relocate Firelines to lighter fuels or natural barriers when safe.
- Set up and use portable tanks in anticipation of longer transport times for Water Tenders.
- Use of foams, gels and other water enhancers.
- Evaluate need to mop up in excess of 200 feet from fireline

Road Maintenance and Repair-

- Monitor and water roads only when and where needed.
- Water when most effective (evening and nights).
- Use chemical treatments when available (Magchloride, Omni bind ect).
- Consider use of tertiary or treated water (sp)

Aviation Operations-

- Use of Gels, Foams and Retardants. Set up portable plants.
- Consider Blivits and Pencil hose for interior mop up operations as opposed to numerous bucket drops.
- Establish and use pre-use agreements for existing and known water sources.
- Use large watershed dip sites when able. Minimize use of small, static ponds and lakes.
- Maintain accountability of water used and locations of dip sites.
- Evaluate need for interior bucket drops

Private Water Supplies-

- Notify property owner as early as possible.
- Minimize usage and develop alternative water supplies when and where appropriate.
- Track usage (meter, 214 form) and develop a plan to replace water.
- Make arrangements for reimbursement and damage claims if needed.

Public/ Municipal Water Supplies-

- Notify Agency as soon as possible and request a representative to the incident.
- Identify fill areas and request metering devices. Place on incident map.
- Use alternative or reclaimed water sources when available. Place on incident map.
- Make arrangements for reimbursement and damage claims if needed.

Management and Supervision-

- Use leaders intent and establish Water Conservation as an Management Objective.
- Consider complexity of water use on incidents. Establish a Water Supply Group Supervisor to coordinate additional resources to support the incident needs.
- Complete the Water Usage Report daily and turn in to Finance
- Review this check list and brief daily.

CAL FIRE

INCIDENT MANAGEMENT TEAM

WATER USAGE LOG

DATE: _____

Division / Group: _____

AGENCY ID / VENDOR: _____

I.e., Strike Team 1110C, Acme Water Tenders

REQUEST # _____

TURN INTO FINANCE DAILY

WATER SOURCE LOCATION	Hydrant	Open source i.e. pond	Tank	Gallons Used	Property Owner / Contact Number if known **

****Please note if you made contact with property owner and their contact.
(Use reverse side if needed.)**
Information: _____

The intent of this document is intended to track, record and validated the amount of water used on a incident. It's not intended to review the performance of equipment using the water on an incident.

24

This page intentionally left blank.

