

BUTTE FIRE



INCIDENT ACTION PLAN

SEPTEMBER 16, 2015 0700

TO

SEPTEMBER 17, 2015 0700

CA-AEU-024918

<http://calfire.box.com/calfireimt1>



**THIS PAGE
INTENTIONALLY
LEFT BLANK**

INCIDENT OBJECTIVES (ICS 202)

1. Incident Name: BUTTE INCIDENT CA-AEU-024918	2. Operational Period: Date From: 09/16/2015 Date To: 09/17/2015 Time From: 0700 hours Time To: 0700 hours																																								
3. Objective(s): <u>Management Objectives</u> <ul style="list-style-type: none"> • Provide for public and emergency personnel safety at all times • Provide for timely and accurate release of incident information to the public, media, first responders and cooperators • Protect and defend structures and improvements in the fire area • Protect natural and cultural resources in the fire area • Provide a process to manage emergency resources efficiently • Ensure costs are minimized appropriately for values at risk • Ensure coordination and communication with stakeholders and cooperating agencies <u>Control Objectives</u> <ul style="list-style-type: none"> • Keep the fire: <ol style="list-style-type: none"> 1. North of the Stanislaus River 2. South of Ridge, Sutter Creek Volcano, Pioneer Creek and Mill Creek Roads and the North Fork of the Mokelumne River 3. East of Highway 49 4. West of the Stanislaus National Forest DPA boundry 																																									
4. General Weather Conditions: SEE ATTACHED																																									
General Situational Awareness and Safety: <ul style="list-style-type: none"> • MAINTAIN L.C.E.S. AT ALL TIMES. Safety zones and escape routes are mandatory • Ensure all personnel maintain situational awareness • Rolling material and steep terrain. Remember to maintain good footing • Keep your hydration up by drinking water and electrolyte beverages. Avoid energy drinks • Maintain good communications with your supervisors, adjacent forces and crew members • Guard against complacency. 																																									
5. Site Safety Plan Required? Yes <input type="checkbox"/> No <input checked="" type="checkbox"/> Approved Site Safety Plan(s) Located at:																																									
6. Incident Action Plan (the items checked below are included in this Incident Action Plan): <table border="1" style="width: 100%; border-collapse: collapse; margin-top: 5px;"> <tr> <td style="width: 15%;"><input checked="" type="checkbox"/></td> <td style="width: 20%;">ICS 203</td> <td style="width: 15%;"><input checked="" type="checkbox"/></td> <td style="width: 20%;">ICS 214</td> <td style="width: 15%;"><input checked="" type="checkbox"/></td> <td style="width: 20%;">Finance Section Message</td> <td style="width: 15%;"><input checked="" type="checkbox"/></td> <td style="width: 20%;">Fire Operation Check List</td> </tr> <tr> <td><input checked="" type="checkbox"/></td> <td>ICS 204(s)</td> <td><input checked="" type="checkbox"/></td> <td>ICS 220</td> <td><input checked="" type="checkbox"/></td> <td>FC-33 Input Form</td> <td><input checked="" type="checkbox"/></td> <td>Water Usage Report</td> </tr> <tr> <td><input checked="" type="checkbox"/></td> <td>ICS 205</td> <td><input checked="" type="checkbox"/></td> <td>Weather Forecast</td> <td><input checked="" type="checkbox"/></td> <td>Training Message</td> <td><input checked="" type="checkbox"/></td> <td>Facility/Base Map</td> </tr> <tr> <td><input checked="" type="checkbox"/></td> <td>ICS 206</td> <td><input checked="" type="checkbox"/></td> <td>Fire Behavior Forecast</td> <td><input checked="" type="checkbox"/></td> <td>Documentation Message</td> <td><input checked="" type="checkbox"/></td> <td>Travel Map</td> </tr> <tr> <td><input checked="" type="checkbox"/></td> <td>ICS 208</td> <td><input type="checkbox"/></td> <td>Supp. Repair Message</td> <td><input checked="" type="checkbox"/></td> <td>Demobilization Procedure</td> <td><input checked="" type="checkbox"/></td> <td>Incident Map</td> </tr> </table>		<input checked="" type="checkbox"/>	ICS 203	<input checked="" type="checkbox"/>	ICS 214	<input checked="" type="checkbox"/>	Finance Section Message	<input checked="" type="checkbox"/>	Fire Operation Check List	<input checked="" type="checkbox"/>	ICS 204(s)	<input checked="" type="checkbox"/>	ICS 220	<input checked="" type="checkbox"/>	FC-33 Input Form	<input checked="" type="checkbox"/>	Water Usage Report	<input checked="" type="checkbox"/>	ICS 205	<input checked="" type="checkbox"/>	Weather Forecast	<input checked="" type="checkbox"/>	Training Message	<input checked="" type="checkbox"/>	Facility/Base Map	<input checked="" type="checkbox"/>	ICS 206	<input checked="" type="checkbox"/>	Fire Behavior Forecast	<input checked="" type="checkbox"/>	Documentation Message	<input checked="" type="checkbox"/>	Travel Map	<input checked="" type="checkbox"/>	ICS 208	<input type="checkbox"/>	Supp. Repair Message	<input checked="" type="checkbox"/>	Demobilization Procedure	<input checked="" type="checkbox"/>	Incident Map
<input checked="" type="checkbox"/>	ICS 203	<input checked="" type="checkbox"/>	ICS 214	<input checked="" type="checkbox"/>	Finance Section Message	<input checked="" type="checkbox"/>	Fire Operation Check List																																		
<input checked="" type="checkbox"/>	ICS 204(s)	<input checked="" type="checkbox"/>	ICS 220	<input checked="" type="checkbox"/>	FC-33 Input Form	<input checked="" type="checkbox"/>	Water Usage Report																																		
<input checked="" type="checkbox"/>	ICS 205	<input checked="" type="checkbox"/>	Weather Forecast	<input checked="" type="checkbox"/>	Training Message	<input checked="" type="checkbox"/>	Facility/Base Map																																		
<input checked="" type="checkbox"/>	ICS 206	<input checked="" type="checkbox"/>	Fire Behavior Forecast	<input checked="" type="checkbox"/>	Documentation Message	<input checked="" type="checkbox"/>	Travel Map																																		
<input checked="" type="checkbox"/>	ICS 208	<input type="checkbox"/>	Supp. Repair Message	<input checked="" type="checkbox"/>	Demobilization Procedure	<input checked="" type="checkbox"/>	Incident Map																																		
7. Prepared by: Name: <u>Mike Petro</u> Position/Title: <u>PSC1(T)</u> Signature: <i>Michael Petro</i>																																									
8. Approved by Incident Commander: Name: <u>Phill Veneris</u> Signature: <i>Phill Veneris</i>																																									

ORGANIZATION ASSIGNMENT LIST (ICS 203)

1. Incident Name: BUTTE CA-AEU-024918		2. Operational Period: Date From: 09/16/2015 Time From: 0700		Date To: 09/17/2015 Time To: 0700
3. Incident Commander(s) and Command Staff:				
IC/UC's	Phill Veneris, Keith Callison (T) Steve Shaw (T)			
Deputy	Mark Kendall			
Safety Officer	Baraka Carter, Dennis Lange (T)			
Public Info. Officer	Mike Mohler, Mike Yeun (T)			
Liaison Officer	David Schloss / Mike Hardy (T)			
Law Liaison	Scott Black			
4. Agency/Organization Representatives:				
Agency Administrator(s)	Brian Estes / Josh White			
Amador County Sheriff	Dustin MacCaughey			
Calaveras County Sheriff	Josh Crabtree			
CHP	Georgia Hiehle			
Cal OES	Gary Humphrey			
BLM	Jerry Martinez			
PG&E	Scott Holmquist			
5. Planning Section:				
Chief	Josh Taylor, Mike Petro (T)			
Deputy	Jon Lovie			
Resources Unit	Paul Carlos, Louis Ermigarat (T) Ken Osburn (T), Barry Owens (T)			
Situation Unit	AJ Johansson, Rob Decamp (T) Dan Brown (T) Guy Anderson (T)			
Equipment Tech Spec.	Doug Grandbois			
Documentation Unit	Daniel Strickland			
Demobilization Unit	Tom Shevenell, Paul Saba			
GISS	Tim Werle			
Incident Meteorologist	Terrence Lebo			
Training Tech. Spec.	Steve Hurdle			
Logistics Section				
Chief	Craig White			
Deputy	Jesse Morris			
Support Branch				
Supply Unit	Lon Story			
Facilities Unit	Matt Reich, Larinda Pontes (T)			
Ground Support Unit	Robert Tooker			
Ordering Manager	Ron Dragoo / Edwin Simpson (T)			
Crew Tech. Spec.	Matt Edmiston/Cyrus McCormick			
Service Branch				
Motel Tech Spec	Stan Owens			
Communications Unit	Tom Webb			
Medical Unit	Jesse Winnen Brandon Grinstead (T)			
SEE PAGE 2 FOR OPERATIONAL ASSIGNMENTS				
8. Finance/Administration Section:				
	Chief	Rich Browne		
	Deputy	Abigail O'Leary/Jack Franklin (T)		
	Time Unit	Allison McAdams		
	Procurement Unit	Bob Counts		
	Comp/Claims Unit	Skip Sanner/Janet Lewis		
	Cost Unit	Patti Royer / Suzi Cain		
9. Prepared by: Name: <u>Mike Petro</u> Position/Title: <u>PSC1 (T)</u> Signature: <u></u>				

ORGANIZATION ASSIGNMENT LIST (ICS 203)

1. Incident Name: BUTTE CA-AEU-024918	2. Operational Period: Date From: 09/16/2015 Time From: 0700	Date To: 09/17/2015 Time To: 0700
--	--	--------------------------------------

7. Operations Section:

Chief	Tony Brownell (D)/Mike Olivarria (N) / Geoff Money (T)				
Deputy	Steve Spinharney (D)/Rich Drozen (D)/Brian Newman (N)/Chris Post (Contingency), Steve Crawford				
Staging Area	Amador Staging: David Gibson Iron Stone Staging: Scott Brown, Kyle Braw				
Branch I/V			Contingency Branch		
Branch Director			Branch Director		
Division/Group	A/B/C/D/T/W	Hall Stratton	Division/Group	1	Kevin Boham
Division/Group			Division/Group	2	Cameron Todd
Division/Group			Division/Group	3	Jeff Sanders
Branch II			Division/Group	4	Craig Konklin
Branch Director	Charlie Blankenheim		Highway 88 Structure Defense Branch		
Division/Group	E	Gus Boston Dennis Cross (T)	Branch Director		
Division/Group	F	Gino DeGraffenreid Charles Jenkins (T)	Division/Group	Red Corral	TBD
Division/Group	G	Dennis O'Neil	Division/Group	Pioneer	TBD
Branch III			Division/Group	Buckhorn	TDB
Branch Director	Scott Packwood				
Division/Group	I	Kurt Ohlau	Highway 4 Structure Defense Branch		
Division/Group	J	Sean Murray	Branch Director		
Division/Group			Division/Group	Arnold	TBD
Branch IV/VI			Division/Group	Murphy	TBD
Branch Director	Mark Higgins		Division/Group	Big Trees	TBD
Division/Group	M	Doug Jones Tom Himmelrich (T)	Division/Group	Angels	TBD
Division/Group	N/P	Brandon Gunn Ryan Smith (T)	Division/Group	Avery	TBD
Division/Group	K	George Casario Dave Spencer (T)			
Division/Group	O	Keith Cummings (T)			
Division/Group					
Branch VII					
Branch Director	Troy Cheek / Steven Ward (T)				
Division/Group	Q	Clinton Hamilton			
Division/Group	R	Rich Dickinson Mike Hildebrand			
Division/Group	Valley Str. Defense	James Barrington			

Air Operations Branch

Air Ops Branch Dir.	Dave Lopez
Air Support Gp Sup.	Tim Stepanovich
Helibase Mgr.	Chris Jauregui

9. Prepared by: Name: Mike Petro Position/Title: PSC1 (T) Signature: *Michael Petro*



Butte Fire Weather Forecast

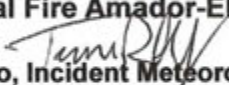

FORECAST NO: 5
PREDICTION FOR: DAY SHIFT – NIGHT SHIFT
SHIFT DATE: Wednesday, September 16, 2015
FORECAST ISSUED: September 15, 2015

NAME OF INCIDENT: Butte Fire
UNIT: Cal Fire Amador-El Dorado Unit
SIGNED: 
 Terry Lebo, Incident Meteorologist

WEATHER DISCUSSION:

A mid-level trough off the western United States this morning will move onshore during the day and overnight. The trough will push low pressure into the Pacific Northwest and drive an associated cold front into northern California. The remains of front will cross central California late Wednesday night or early Thursday.

FORECAST FOR WEDNESDAY:

Max Temperature: Valley Bottom 65-70 Ridgetop 63-68
Minimum Humidity: Valley Bottom 40-45% Ridgetop 35-40%
20 ft Winds:
 Slopes/Valleys: Southwest 6 to 10 mph with occasional gusts around 13 mph.
 Ridges: West 8 to 12 mph with occasional gusts around 16 mph.
Transport Winds: Southwest 20 mph.
LAL 1
Chance of Rain 10% - no appreciable accumulation expected
Chance of Wetting Rain 0%

FORECAST FOR TONIGHT:

Max Temperature: Valley Bottom 48-53 Ridgetop 46-51
Minimum Humidity: Valley Bottom 58-63% Ridgetop 55-60%
20 ft Winds:
 Slopes/Valleys: Southwest 4 to 8 mph becoming east 2 to 4 mph overnight.
 Ridges: Southwest 8 to 12 mph.
Transport Winds: Southwest 15 mph.
LAL 1
Chance of Rain 15% - Isolated rainfall amounts up to 0.02"
Chance of Wetting Rain 0%

FORECAST FOR THURSDAY:

Max Temperature: Valley Bottom 77-82 Ridgetop 72-77
Minimum Humidity: Valley Bottom 28-33% Ridgetop 25-30%
20 ft Winds:
 Slopes/Valleys: Northwest 4 to 9 mph.
 Ridges: North to northwest 7 to 14 mph.
Transport Winds: North 10 mph.
LAL 1
Chance of Rain 0%
Chance of Wetting Rain 0%

<u>Extended Outlook</u>	<u>Friday</u>	<u>Saturday</u>	<u>Sunday</u>
High (F)	80-90	82-92	82-92
Low (F)	56-63	58-65	60-66
Min RH (%)	20	15	13
Wind (mph)	NW 4-8	NW 4-8	W 4-8
Weather	Sunny	Sunny	Sunny

Planning Forecast Matrix



FIRE BEHAVIOR FORECAST

FORECAST NUMBER: 6	TYPE OF FIRE: Wildfire
FIRE NAME: Butte	OPERATIONAL PERIOD: 9/16-17/15 0700-0700
DATE ISSUED: 9/15/15	TIME ISSUED: 1900
UNIT: AEU – Amador El Dorado Unit	SIGNED: _____ Typed/printed: Don Watt FBAN

INPUTS

WEATHER SUMMARY:

Today will be the last day of the cooler weather and slightly increased humidity. The humidity will decrease from the day before, however there is still a slight chance of showers. Temperatures will be 63-70 degrees during the day and 46-53 degrees overnight. The minimum humidity will be 35-45% during the day and 55-63% overnight. The winds will be south to southwest 6-10 mph with gusts to 13 mph in the valleys/slopes and 15-20 mph with gust to 30 mph on the ridges during the day. Winds overnight will continue to be from the southwest 10-15 mph with gust to 25 on the ridges and slightly less in the valleys and slopes, until midnight.

OUTPUTS

FIRE BEHAVIOR

GENERAL:

The fine fuels in the area were able to recover for most of the day on Tuesday, however by late afternoon they began to dry out. The skies will be clear in the morning increasing the drying on the fuels. The heavier fuels have had no recovery with the higher humidity and are available to burn. The potential for spot fires will increase when the fuels are exposed to the sun. Rates of spread and Probability of Ignition will continue to increase as the fuels continue to dry over the next 24-48 hours. This also has the potential for previous spot fires to become active. The fuels are at critical levels and there is a Fuels and Fire Behavior Advisory for this region, see link below. The other links will take you to the 7 day outlook for both Regions.

Fuels Advisory



CSR 7 Day Outlook



CNR 7 Day Outlook



SPECIFIC:

The northeast portion of the fire, in the middle and south fork of the Mokelumne River, will once again have a southwest wind. This wind can blow embers across the line or across the canyon. Be aware of any flare ups of brush near the line or trees in the area of the line or on the ridges. The wind will be strong enough to carry embers 1/3 to 3/4 of a mile. These embers may turn into spot fires as the humidity decreases. The east side of the fire also has the potential for spot fires as the wind will continue to blow across the line. The south and west portions of the fire will have less of a problem from spot fires in general but terrain can create eddies in the wind, directing it back across the line. Any spot fire will have a moderate to rapid rate of spread dependent on the fine dead fuel moisture. Remember the spread of this fire has been determined by the spotting ahead of the fire front.

AIR OPERATIONS

Air operations will be limited until the smoke lifts out of the area, in the late morning or early afternoon.

SAFETY

The cooler weather will not have a dramatic change in the fire behavior due to the lag time in the heavier fuels. Continue to monitor your surroundings for spot fires. Continually monitor the unburned areas for spot fires.

SAFETY MESSAGE/PLAN (ICS 208)

1. Incident Name: BUTTE FIRE	2. Operational Period:	Date From: 9/16/2015 Time From: 0700	Date To: 9/17/2015 Time To: 0700
3. Safety Message/Expanded Safety Message, Safety Plan, Site Safety Plan: Major Hazards/Risks: <p>Repopulation: Engage citizens regarding safety and information. Be aware of repopulation status in your area. Use law enforcement to assist as needed.</p> <p>Traffic and Driving Hazards: Reduce speeds in the field and in base camp. Increase your following distance. Watch for civilian vehicles.</p> <p>Communication: Review communications plan with personnel. Reduce non-essential traffic, use phones if appropriate. Use human repeaters and lookouts as needed.</p> <p>Fire Weather/Changing Conditions: Weather changes are occurring, review forecast with all personnel, expect changes in fire behavior. Have LCES in place.</p> <p>Hydration/Nutrition/Fatigue: Keep hydrating even with lower temps and higher humidity. Monitor personnel and establish proper work/rest cycles. Recognize illness early and take action, know ICS 206.</p> <p>Life Hazards: Lookout for power lines, hazard trees, stump holes, mine shafts, mining hazards, steep terrain, and others. Identify and communicate hazards.</p> <p>PPE: Wear all PPE for current and expected conditions at all times.</p>			
4. Site Safety Plan Required? Yes <input type="checkbox"/> No <input checked="" type="checkbox"/> Approved Site Safety Plan(s) Located At: N/A			
5. Prepared by: Name: Baraka Carter		Position/Title: SOFR1	
Signature: 		Date/Time: 9/15/2015 5:00 PM	
ICS 208	IAP Page		

1. Incident Name: Butte CA-AEU 024918		2. Operational Period Date From: 9/16/2015 Time From: 0700		Date From: 9/17/2015 Time To: 0700		3. Branch: IV Division: A/B/C/D/T/W Staging Area
4. Operations Personnel				Contact Number		
Operations Section Chief:		Tony Brownell (D) Michael Olivarria (N)				
Branch Director:						
Division/Group Supervisor:		Hall Scratton				
5. Resource Assigned						Reporting Location, Special Equipment and Supplies, Remarks, Notes, Information
Resource Identifier	Leader	Number Of Personal	Contact (e.g., phone, pager, radio, frequency, etc.)			
STC XSO 2350C**	Jeff Ryder	22				
6. Work Assignments: Improve and Hold Control lines. Mop Up 300 feet Back Haul Garbage Unnecessary Hose / Water						
7. Special Instructions Resources assigned to this DIV at the end of their shift will be fed at Amador Base. <i>Bold and Italicized Denotes Branch resources.</i> * 12 Hour Resource ** ALS						
8. Communications						
Function/Name	Primary Contact: Cell Phone, Pager, or Radio (Frequency / System / Channel)					
NIFC CMD 33	Radio (166.3250 RX / 172.4500 TX)					
Tactical- NIFC TAC 6	Radio (166.7750 RX / 166.7750 TX)					
EMS - CALCORD	Radio (156.0750 RX / 156.0750 TX / Tn 156.7)					
Air to Ground - CDF TAC 13	Radio (151.3775 RX / 151.3775 TX / Tn 192.8)					
Air to Ground - CDF TAC 15	Radio (159.2700 RX / 159.2700 TX / Tn 192.8)					
EMERGENCY - AIRGUARD	Radio (168.6250 RX / 168.6250 TX / Tn 110.9 (1)					
9. Prepared By: Barry Owens	Position/Title: RESL (T)	Date/Time: 9/15/2015 2100	Signature:			
ICS 204					Page # 1 of 1	

1. Incident Name: Butte CA-AEU 024918		2. Operational Period Date From: 9/16/2015 Time From: 0700		Date From: 9/17/2015 Time To: 0700		3. Branch: II Division: E Staging Area
4. Operations Personnel				Contact Number		
Operations Section Chief:		Tony Brownell (D) Michael Olivarria (N)				
Branch Director:		Charlie Blankenheim				
Division/Group Supervisor:		Gus Boston / Dennis Cross (T)				
Resource Identifier		Leader	Number Of Personal	Contact (e.g., phone, pager, radio, frequency, etc.)		Reporting Location, Special Equipment and Supplies, Remarks, Notes, Information
STA XBO 6820A		Jeremy Ault	22			DP 9
STC MMU 9421C		Clark Daly	18			DP 9
STC TUU 9410C		Larry Harris	19			DP 9
STC BTU 9210C		Curtis Lawrie	18			DP 9
STC XTO 4255C		Todd McNeal	16			DP 9
ENG MOK 152*		Sean Bozzo	3			DP 9
ENG KNF 25*		Joe Hillenburg	5			DP 9
STG TGU 9258G		Steve Klien	30			DP 9
STG AEU 9273G		John Resburg	32			DP 9
STG BDU 9388G		Steven Volmer	34			DP 9
STG RRU 9391G		Raymond Cordova	34			DP 9
STG AEU 9276G		Howard Drummond	33			DP 9
STG HUU 9126G		Daniel Collins	32			DP 9
6. Work Assignments: Construct Control lines as direct as possible. Prepare Structure Defense Plan. Mop Up 200 feet						
7. Special Instructions Resources assigned to this DIV at the end of their shift will be fed at Amador Base. <i>Bold and Italicized Denotes Branch resources.</i> * 12 Hour Resource ** ALS						
8. Communications						
Function/Name		Primary Contact: Cell Phone, Pager, or Radio (Frequency / System / Channel)				
NIFC CMD 33		Radio (166.3250 RX / 172.4500 TX)				
Tactical - VFIRE 24		Radio (154.2725 RX / 154.2725 TX / Tn 156.7)				
EMS - CALCORD		Radio (156.0750 RX / 156.0750 TX / Tn 156.7)				
Air to Ground - CDF TAC 13		Radio (151.3775 RX / 151.3775 TX / Tn 192.8)				
Air to Ground - CDF TAC 15		Radio (159.2700 RX / 159.2700 TX / Tn 192.8)				
EMERGENCY - AIRGUARD		Radio (168.6250 RX / 168.6250 TX / Tn 110.9 (1))				
9. Prepared By: Barry Owens		Position/Title: RESL (T)	Date/Time: 9/15/2015 2100	Signature:		
ICS 204						Page # 1 of 3

1. Incident Name: Butte CA-AEU 024918		2. Operational Period Date From: 9/16/2015 Time From: 0700		Date From: 9/17/2015 Time To: 0700		3. Branch: II Division: E Staging Area
4. Operations Personnel					Contact Number	
Operations Section Chief:	Tony Brownell (D) Michael Olivarria (N)					
Branch Director:	Charlie Blankenheim					
Division/Group Supervisor:	Gus Boston / Dennis Cross (T)					
Resource Identifier	Leader	Number Of Personal	Contact (e.g., phone, pager, radio, frequency, etc.)		Reporting Location, Special Equipment and Supplies, Remarks, Notes, Information	
STL HUU 9128L		6			DP 9	
DOZ AEU 2744	Mike Panochi	1			DP 9	
DOZ E-351 VAN GALLE		2			DP 9	
DOZ E-463 HASSE		2			DP 9	
DOZ E-473 GRAHAM	Jeff Graham	2			DP 9	
WT JKS 6340	Jason Fishback	2			DP 9	
WT SUT 6440	Don Nunn	2			DP 9	
WT E-258 MARYMEE	Jack Marymee	2			DP 9	
WT E-276 STATEWIDE		2			DP 9	
WT E-277 STAEWIDE		2			DP 9	
<i>FALM O-320 CREEK</i>		2			DP 9	
<i>FALM O-322 FERRAL</i>		2			DP 9	
<i>HEQB MATTSON</i>		1			DP 9	
6. Work Assignments: Construct Control lines as direct as possible. Prepare Structure Defense Plan. Mop Up 200 feet						
7. Special Instructions Resources assigned to this DIV at the end of their shift will be fed at Amador Base. <i>Bold and Italicized Denotes Branch resources.</i> * 12 Hour Resource ** ALS						
8. Communications						
Function/Name	Primary Contact: Cell Phone, Pager, or Radio (Frequency / System / Channel)					
NIFC CMD 33	Radio (166.3250 RX / 172.4500 TX)					
Tactical - VFIRE 24	Radio (154.2725 RX / 154.2725 TX / Tn 156.7)					
EMS - CALCORD	Radio (156.0750 RX / 156.0750 TX / Tn 156.7)					
Air to Ground - CDF TAC 13	Radio (151.3775 RX / 151.3775 TX / Tn 192.8)					
Air to Ground - CDF TAC 15	Radio (159.2700 RX / 159.2700 TX / Tn 192.8)					
EMERGENCY - AIRGUARD	Radio (168.6250 RX / 168.6250 TX / Tn 110.9 (1))					
9. Prepared By: Barry Owens	Position/Title: RESL (T)	Date/Time: 9/15/2015 2100	Signature:			
ICS 204					Page # 2 of 3	

1. Incident Name: Butte CA-AEU 024918		2. Operational Period Date From: 9/16/2015 Time From: 0700		Date From: 9/17/2015 Time To: 0700		3. Branch: II Division: E Staging Area			
4. Operations Personnel				Contact Number					
Operations Section Chief:		Tony Brownell (D) Michael Olivarria (N)							
Branch Director:		Charlie Blankenheim							
Division/Group Supervisor:		Gus Boston / Dennis Cross (T)							
Resource Identifier		Leader		Number Of Personal		Contact (e.g., phone, pager, radio, frequency, etc.)		Reporting Location, Special Equipment and Supplies, Remarks, Notes, Information	
SOFR HUTT				1				DP 9	
SOFR CLARK				1				DP 9	
FEMP LUCAS				1				DP 9	
FEMT CRAWFORD				1				DP 9	
6. Work Assignments: Construct Control lines as direct as possible. Prepare Structure Defense Plan. Mop Up 200 feet									
7. Special Instructions Resources assigned to this DIV at the end of their shift will be fed at Amador Base. <i>Bold and Italicized Denotes Branch resources.</i> * 12 Hour Resource ** ALS									
8. Communications									
Function/Name		Primary Contact: Cell Phone, Pager, or Radio (Frequency / System / Channel)							
NIFC CMD 33		Radio (166.3250 RX / 172.4500 TX)							
Tactical - VFIRE 24		Radio (154.2725 RX / 154.2725 TX / Tn 156.7)							
EMS - CALCORD		Radio (156.0750 RX / 156.0750 TX / Tn 156.7)							
Air to Ground - CDF TAC 13		Radio (151.3775 RX / 151.3775 TX / Tn 192.8)							
Air to Ground - CDF TAC 15		Radio (159.2700 RX / 159.2700 TX / Tn 192.8)							
EMERGENCY - AIRGUARD		Radio (168.6250 RX / 168.6250 TX / Tn 110.9 (1))							
9. Prepared By: Barry Owens		Position/Title: RESL (T)		Date/Time: 9/15/2015 2100		Signature:			
ICS 204						Page # 3 of 3			

1. Incident Name: Butte CA-AEU 024918		2. Operational Period Date From: 9/16/2015 Time From: 0700		Date From: 9/17/2015 Time To: 0700		3. Branch: II Division: F Staging Area
4. Operations Personnel				Contact Number		
Operations Section Chief:		Tony Brownell (D) Michael Olivarria (N)				
Branch Director:		Charlie Blankenheim				
Division/Group Supervisor:		Gino DeGraffenreid / Charles Jenkins (T)				
5. Resource Assigned						Reporting Location, Special Equipment and Supplies, Remarks, Notes, Information
Resource Identifier	Leader	Number Of Personal	Contact (e.g., phone, pager, radio, frequency, etc.)			
STC AEU 9271C	Charles Bankenheim	18		DP 9		
STC XPL 4130C**	Patrick Nelson	19		DP 9		
STC XSD 6418C**	Bill Frederick	16		DP 9		
STG AEU 9275G	Josh Agustin	33		DP 9		
CRW ORS LAVA RIVER*	Rigobetro Torres	19		DP 9		
CRW CNA CREW 8*	Ricky Uivevadet	25		DP 9		
WT E-263 T&S	Paul Swartz	2		DP 9		
WT E-262 BRENDA'S	Dana Cleer	2		DP 9		
FALM O-559 RIDGE LOG		2		DP 9		
6. Work Assignments: Construct Control lines as direct as possible. Prepare Structure Defense Plan. Mop Up 200 feet						
7. Special Instructions Resources assigned to this DIV at the end of their shift will be fed at Amador Base. <i>Bold and Italicized Denotes Branch resources.</i> * 12 Hour Resource ** ALS						
8. Communications						
Function/Name	Primary Contact: Cell Phone, Pager, or Radio (Frequency / System / Channel)					
NIFC CMD 33	Radio (166.3250 RX / 172.4500 TX)					
Tactical - VFIRE 26	Radio (154.3025 RX / 154.3025 TX / Tn 156.7)					
EMS - CALCORD	Radio (156.0750 RX / 156.0750 TX / Tn 156.7)					
Air to Ground - CDF TAC 13	Radio (151.3775 RX / 151.3775 TX / Tn 192.8)					
Air to Ground - CDF TAC 15	Radio (159.2700 RX / 159.2700 TX / Tn 192.8)					
EMERGENCY - AIRGUARD	Radio (168.6250 RX / 168.6250 TX / Tn 110.9 (1)					
9. Prepared By: Barry Owens	Position/Title: RESL (T)	Date/Time: 9/15/2015 2100	Signature:			
ICS 204						Page # 1 of 1

1. Incident Name: Butte CA-AEU 024918		2. Operational Period Date From: 9/16/2015 Time From: 0700		Date From: 9/17/2015 Time To: 0700		3. Branch: II Division: G Staging Area
4. Operations Personnel				Contact Number		
Operations Section Chief:		Tony Brownell (D) Michael Olivarria (N)				
Branch Director:		Charlie Blankenheim				
Division/Group Supervisor:		Dennis O'Neil				
5. Resource Assigned						Reporting Location, Special Equipment and Supplies, Remarks, Notes, Information
Resource Identifier	Leader	Number Of Personal	Contact (e.g., phone, pager, radio, frequency, etc.)			
STC XTB 4230C**	John Poell	18			DP 10	
STC XRI OES 6808C	Michael Staley	22			DP 10	
STG SKU 9261G	Greg Roath	30			DP 10	
CRW ORS LAVA RIVER*	Jesus Ruiz	19			DP 10	
CRW CNA CREW 7*	Bert Byers	24			DP 10	
WT E-267 CONVERSE	David Carpenter	2			DP 10	
WT E-269 LENAHAN		2			DP 10	
FALM 0-319 PACHECO		2			DP 10	
6. Work Assignments: Construct Control lines as direct as possible. Prepare Structure Defense Plan. Mop Up 200 feet						
7. Special Instructions Resources assgied to this DIV at the end of their shift will be fed at Amador Base. <i>Bold and Italicized Denotes Branch resources.</i> * 12 Hour Resource ** ALS						
8. Communications						
Function/Name	Primary Contact: Cell Phone, Pager, or Radio (Frequency / System / Channel)					
NIFC CMD 33	Radio (166.3250 RX / 172.4500 TX)					
Tactical- CDF TAC 27	Radio (159.3075 RX / 159.3075 TX / Tn 192.8)					
EMS - CALCORD	Radio (156.0750 RX / 156.0750 TX / Tn 156.7)					
Air to Ground - CDF TAC 13	Radio (151.3775 RX / 151.3775 TX / Tn 192.8)					
Air to Ground - CDF TAC 15	Radio (159.2700 RX / 159.2700 TX / Tn 192.8)					
EMERGENCY - AIRGUARD	Radio (168.6250 RX / 168.6250 TX / Tn 110.9 (1)					
9. Prepared By: Barry Owens	Position/Title: RESL (T)	Date/Time: 9/15/2015 2100	Signature:			
ICS 204					Page # 1 of 1	

1. Incident Name: Butte CA-AEU 024918		2. Operational Period Date From: 9/16/2015 Time From: 0700		Date From: 9/17/2015 Time To: 0700		3. Branch: III Division: I Staging Area
4. Operations Personnel				Contact Number		
Operations Section Chief:	Tony Brownell (D) Michael Olivarría (N)					
Branch Director:	Scott Packwood					
Division/Group Supervisor:	Kurt Ohlau					
5. Resource Assigned						Reporting Location, Special Equipment and Supplies, Remarks, Notes, Information
Resource Identifier	Leader	Number Of Personal	Contact (e.g., phone, pager, radio, frequency, etc.)			
STC BEU 9461C	Reno Ditullio	20			DP 10	
STC XTO 4252C	Randy Mcfarlane	16			DP 10	
STG SHU 9240G	Kevin Mancebo	32			DP 10	
CRW ORS GRIZZLY*	Jose Delfin	20			DP 10	
CRW CNA CREW 3*	John Warner	26			DP 10	
STL SCU 9160L	Martin Wade	5			DP 10	
DOZ E-474 SHERER	Jim Sherer	2			DP 10	
WT E-168 FRONTERA	Michael Waeltly	2			DP 10	
WT E-279 FLOODGATE	Daniel Colbert	2			DP 10	
FALM O-323 WEBBER					DP 10	
FALM O-555 NORMANS	Jim Normans	2			DP 10	
FALM O-561 TIMBERLINE	Jesse Gonzalez	2			DP 10	
SORF WATNER		1			DP 10	
6. Work Assignments: Construct Control lines as direct as possible. Prepare Structure Defense Plan. Mop Up 200 feet						
7. Special Instructions Resources on this Division will be fed at Calaveras Camp. <i>Bold and Italicized Denotes Branch resources.</i> * 12 Hour Resource ** ALS						
8. Communications						
Function/Name	Primary Contact: Cell Phone, Pager, or Radio (Frequency / System / Channel)					
NIFC CMD 33	Radio (166.3250 RX / 172.4500 TX)					
Tactical- NIFC TAC 1	Radio (168.0500 RX / 168.0500 TX)					
EMS - CALCORD	Radio (156.0750 RX / 156.0750 TX / Tn 156.7)					
Air to Ground - CDF TAC 13	Radio (151.3775 RX / 151.3775 TX / Tn 192.8)					
Air to Ground - CDF TAC 15	Radio (159.2700 RX / 159.2700 TX / Tn 192.8)					
EMERGENCY - AIRGUARD	Radio (168.6250 RX / 168.6250 TX / Tn 110.9 (1)					
9. Prepared By: Barry Owens	Position/Title: RESL (T)	Date/Time: 9/15/2015 2100	Signature:			
ICS 204					Page # 1 of 2	

1. Incident Name: Butte CA-AEU 024918		2. Operational Period Date From: 9/16/2015 Time From: 0700		Date From: 9/17/2015 Time To: 0700		3. Branch: III Division: I Staging Area	
4. Operations Personnel				Contact Number			
Operations Section Chief:		Tony Brownell (D) Michael Olivarria (N)					
Branch Director:		Scott Packwood					
Division/Group Supervisor:		Kurt Ohlau					
5. Resource Assigned						Reporting Location, Special Equipment and Supplies, Remarks, Notes, Information	
Resource Identifier		Leader	Number Of Personal	Contact (e.g., phone, pager, radio, frequency, etc.)			
FEMP DANNER			1				DP 10
FEMT BUSTAMANTE			1				DP 10
6. Work Assignments: Construct Control lines as direct as possible. Prepare Structure Defense Plan. Mop Up 200 feet							
7. Special Instructions Resources on this Division will be fed at Calaveras Camp. <i>Bold and Italicized Denotes Branch resources.</i> * 12 Hour Resource ** ALS							
8. Communications							
Function/Name		Primary Contact: Cell Phone, Pager, or Radio (Frequency / System / Channel)					
NIFC CMD 33		Radio (166.3250 RX / 172.4500 TX)					
Tactical- NIFC TAC 1		Radio (168.0500 RX / 168.0500 TX)					
EMS - CALCORD		Radio (156.0750 RX / 156.0750 TX / Tn 156.7)					
Air to Ground - CDF TAC 13		Radio (151.3775 RX / 151.3775 TX / Tn 192.8)					
Air to Ground - CDF TAC 15		Radio (159.2700 RX / 159.2700 TX / Tn 192.8)					
EMERGENCY - AIRGUARD		Radio (168.6250 RX / 168.6250 TX / Tn 110.9 (1)					
9. Prepared By: Barry Owens		Position/Title: RESL (T)	Date/Time: 9/15/2015 2100	Signature:			
ICS 204						Page # 2 of 2	

1. Incident Name: Butte CA-AEU 024918		2. Operational Period Date From: 9/16/2015 Time From: 0700		Date From: 9/17/2015 Time To: 0700		3. Branch: III Division: J Staging Area
4. Operations Personnel				Contact Number		
Operations Section Chief:		Tony Brownell (D) Michael Olivarria (N)				
Branch Director:		Scott Packwood				
Division/Group Supervisor:		Sean Murray				
5. Resource Assigned						Reporting Location, Special Equipment and Supplies, Remarks, Notes, Information
Resource Identifier	Leader	Number Of Personal	Contact (e.g., phone, pager, radio, frequency, etc.)			
STA XSC 2311A**	Richard Alameda	21			DP 13	
STC BTU 9211C	Jason Finney	21			DP 13	
STC TCU 9441C	B J Imlach	20			DP 13	
STC XYO 4278C	Shawn Kinney	19			DP 13	
STG LMU 9225G	Tim Williams	30			DP 13	
CRW ORS NORTH*	Ruben Rivera	19			DP 13	
CRW CNA CREW 6*	Bob Coolidge	24			DP 13	
DOZ E-85 HERTZIG	John Hertzig	2			DP 13	
DOZ E-87 HERTZIG	Robert Fischer	2			DP 13	
DOZ E-359 WEAVER	Rich Holtz	2			DP 13	
WT E-170 CORPORATE		2			DP 13	
WT E-265 BENDALLS	John Bendalls	2			DP 13	
WT E-284 WATERBOYS	Robbie Keene	2			DP 13	
6. Work Assignments: Construct Control lines as direct as possible. Prepare Structure Defense Plan. Mop Up 200 feet						
7. Special Instructions Resources on this Division will be fed at Calaveras Camp. <i>Bold and Italicized Denotes Branch resources.</i> * 12 Hour Resource ** ALS						
8. Communications						
Function/Name	Primary Contact: Cell Phone, Pager, or Radio (Frequency / System / Channel)					
NIFC CMD 33	Radio (166.3250 RX / 172.4500 TX)					
Tactical- VTAC 13	Radio (158.7375 RX / 158.7375 TX Tn 156.7)					
EMS - CALCORD	Radio (156.0750 RX / 156.0750 TX / Tn 156.7)					
Air to Ground - CDF TAC 13	Radio (151.3775 RX / 151.3775 TX / Tn 192.8)					
Air to Ground - CDF TAC 15	Radio (159.2700 RX / 159.2700 TX / Tn 192.8)					
EMERGENCY - AIRGUARD	Radio (168.6250 RX / 168.6250 TX / Tn 110.9 (1))					
9. Prepared By: Barry Owens	Position/Title: RESL (T)	Date/Time: 9/15/2015 2100	Signature:			
ICS 204						Page # 1 of 2

1. Incident Name: Butte CA-AEU 024918		2. Operational Period Date From: 9/16/2015 Time From: 0700		Date From: 9/17/2015 Time To: 0700		3.. Branch: IV/VI Division: M Staging Area
4. Operations Personnel				Contact Number		
Operations Section Chief:	Tony Brownell (D) Michael Olivarria (N)					
Branch Director:	Mark Higgins					
Division/Group Supervisor:	Doug Jones / Thomas Himmelrich (T)					
5. Resource Assigned						
Resource Identifier	Leader	Number Of Personal	Contact (e.g., phone, pager, radio, frequency, etc.)	Reporting Location, Special Equipment and Supplies, Remarks, Notes, Information		
STA RVC 6004A	Kirk Barnett	16		DP 8		
STA OES 1810A	Matt Miranda	21		DP 8		
STA VNC 1580A	Fredrick Burris	17		DP 8		
STA XLA 1075A	David Frelinger	23		DP 8		
STA X CZ 2329A**	Michael Conrad	21		DP 8		
STC OES 2870C	Kevin Gotro	22		DP 8		
ENG PNF 13*	John Carroll	5		DP 8		
ENG PNF 323*	Clayton Beck	5		DP 8		
ENG EKD 1347*	James Fields	3		DP 8		
ENG LAP 7331*	Scott Turner	5		DP 8		
STG TUU 9473G	Frankie Villani	28		DP 8		
CRW ORS WOODS INC*	Harold Sumpter	20		DP 8		
CRW ORS FRANCO*	Fernando Cervantes	16		DP 8		
6. Work Assignments: Construct Control lines as direct as possible. Prepare Structure Defense Plan. Mop Up 200 feet						
7. Special Instructions Resources on this Division will be fed at Calaveras Camp. <i>Bold and Italicized Denotes Branch resources.</i> * 12 Hour Resource ** ALS						
8. Communications						
Function/Name	Primary Contact: Cell Phone, Pager, or Radio (Frequency / System / Channel)					
NIFC CMD 33	Radio (166.3250 RX / 172.4500 TX)					
Tactical- NIFC TAC 1	Radio (168.0500 RX / 168.0500 TX)					
EMS - CALCORD	Radio (156.0750 RX / 156.0750 TX / Tn 156.7)					
Air to Ground - CDF TAC 13	Radio (151.3775 RX / 151.3775 TX / Tn 192.8)					
Air to Ground - CDF TAC 15	Radio (159.2700 RX / 159.2700 TX / Tn 192.8)					
EMERGENCY - AIRGUARD	Radio (168.6250 RX / 168.6250 TX / Tn 110.9 (1)					
9. Prepared By: Barry Owens	Position/Title: RESL (T)	Date/Time: 9/15/2015 2100	Signature:			
ICS 204						Page # 1 of 3

1. Incident Name: Butte CA-AEU 024918		2. Operational Period Date From: 9/15/14 Time From: 0700		Date To: 9/16/15 Time To: 0700		3. Branch: IV / VI Division: M Staging Area
4. Operations Personnel				Contact Number		
Operations Section Chief:	Tony Brownell (D) Michael Olivarria (N)					
Branch Director:	Mark Higgins					
Division/Group Supervisor:	Doug Jones / Thomas Himmelrich (T)					
5. Resource Assigned						Reporting Location, Special Equipment and Supplies, Remarks, Notes, Information
Resource Identifier	Leader	Number Of Personal	Contact (e.g., phone, pager, radio, frequency, etc.)			
WT E-34 SIERRA WATER		2			DP 8	
WT E-120 ALL AGENCY	John Hill	2			DP 8	
WT E-260 HARRIS	Eldon Caldwell	2			DP 8	
WT E-273 WILLMORE		4			DP 8	
WT E-274 WILLMORE		2			DP 8	
WT E-280 DAVIS		2			DP 8	
WT E-282 BOB NOBLE	Bob Noble				DP 8	
<i>FALM O-558 RIDGE</i>		1			DP 8	
<i>FALM O-565 NORTH ZONE</i>		2			DP 8	
<i>FALM O-566 NORTH ZONE</i>		2			DP 8	
HEQB MEYERS		1			DP 8	
<i>SOFR HOLKE</i>		1			DP 8	
FEMP CRINER		1			DP 8	
6. Work Assignments: Construct Control lines as direct as possible. Prepare Structure Defense Plan. Mop Up 200 feet						
7. Special Instructions Resources on this Division will be fed at Calaveras Camp. <i>Bold and Italicized Denotes Branch resources.</i> * 12 Hour Resource ** ALS						
8. Communications		Primary Contact: Cell Phone, Pager, or Radio (Frequency / System / Channel)				
Function/Name						
NIFC CMD 33	Radio (166.3250 RX / 172.4500 TX)					
Tactical- NIFC TAC 1	Radio (168.0500 RX / 168.0500 TX)					
EMS - CALCORD	Radio (156.0750 RX / 156.0750 TX / Tn 156.7)					
Air to Ground - CDF TAC 13	Radio (151.3775 RX / 151.3775 TX / Tn 192.8)					
Air to Ground - CDF TAC 15	Radio (159.2700 RX / 159.2700 TX / Tn 192.8)					
EMERGENCY - AIRGUARD	Radio (168.6250 RX / 168.6250 TX / Tn 110.9 (1)					
9. Prepared By: Barry Owens	Position/Title: RESL (T)	Date/Time: 9/15/2015 2100	Signature:			
ICS 204					Page # 2 of 3	

1. Incident Name: Butte CA-AEU 024918		2. Operational Period Date From: 9/15/14 Time From: 0700		Date To: 9/16/15 Time To: 0700	3. Branch: IV / VI Division: M Staging Area
4. Operations Personnel			Contact Number		
Operations Section Chief:	Tony Brownell (D) Michael Olivarria (N)				
Branch Director:	Mark Higgins				
Division/Group Supervisor:	Doug Jones / Thomas Himmelrich (T)				
5. Resource Assigned					Reporting Location, Special Equipment and Supplies, Remarks, Notes, Information
Resource Identifier	Leader	Number Of Personal	Contact (e.g., phone, pager, radio, frequency, etc.)		
FEMT LONG		1			
6. Work Assignments: Construct Control lines as direct as possible. Prepare Structure Defense Plan. Mop Up 200 feet					
7. Special Instructions Resources on this Division will be fed at Calaveras Camp. <i>Bold and Italicized Denotes Branch resources.</i> * 12 Hour Resource ** ALS					
8. Communications					
Function/Name	Primary Contact: Cell Phone, Pager, or Radio (Frequency / System / Channel)				
NIFC CMD 33	Radio (166.3250 RX / 172.4500 TX)				
Tactical- NIFC TAC 1	Radio (168.0500 RX / 168.0500 TX)				
EMS - CALCORD	Radio (156.0750 RX / 156.0750 TX / Tn 156.7)				
Air to Ground - CDF TAC 13	Radio (151.3775 RX / 151.3775 TX / Tn 192.8)				
Air to Ground - CDF TAC 15	Radio (159.2700 RX / 159.2700 TX / Tn 192.8)				
EMERGENCY - AIRGUARD	Radio (168.6250 RX / 168.6250 TX / Tn 110.9 (1)				
9. Prepared By: Barry Owens	Position/Title: RESL (T)	Date/Time: 9/15/2015 2100	Signature:		
ICS 204					Page # 3 of 3

1. Incident Name: Butte CA-AEU 024918		2. Operational Period Date From: 9/16/2015 Time From: 0700		Date From: 9/17/2015 Time To: 0700		3. Branch: IV Division: N/P Staging Area
4. Operations Personnel				Contact Number		
Operations Section Chief:		Tony Brownell (D) Michael Olivarria (N)				
Branch Director:		Mark Higgins				
Division/Group Supervisor:		Brandon Gunn / Ryan Smith (T)				
5. Resource Assigned						Reporting Location, Special Equipment and Supplies, Remarks, Notes, Information
Resource Identifier	Leader	Number Of Personal	Contact (e.g., phone, pager, radio, frequency, etc.)			
STC LMU 9221C	James Allen	20			DP 3	
STC XCA 4054C	Scott Mullin	20			DP 3	
STG LMU 9222G	Steve Diaz	31			DP 3	
STG NDF 4500*	Josue, Gonzalez	58			DP 3	
CRW CNA CREW 1*	John Hucker	26			DP 3	
WT E-264 T&S		2			DP 3	
WT E-270 LENAHAN		2			DP 3	
6. Work Assignments: Construct Control lines as direct as possible. Prepare Structure Defense Plan. Mop Up 200 feet						
7. Special Instructions Resources on this Division will be fed at Calaveras Camp. <i>Bold and Italicized Denotes Branch resources.</i> * 12 Hour Resource ** ALS						
8. Communications						
Function/Name	Primary Contact: Cell Phone, Pager, or Radio (Frequency / System / Channel)					
NIFC CMD 33	Radio (166.3250 RX / 172.4500 TX)					
Tactical- NIFC TAC 3	Radio (168.6000 RX / 168.6000 TX)					
EMS - CALCORD	Radio (156.0750 RX / 156.0750 TX / Tn 156.7)					
Air to Ground - CDF TAC 13	Radio (151.3775 RX / 151.3775 TX / Tn 192.8)					
Air to Ground - CDF TAC 15	Radio (159.2700 RX / 159.2700 TX / Tn 192.8)					
EMERGENCY - AIRGUARD	Radio (168.6250 RX / 168.6250 TX / Tn 110.9 (1)					
9. Prepared By: Barry Owens	Position/Title: RESL (T)	Date/Time: 9/15/2015 2100	Signature:			
ICS 204						Page # 1 of 1

1. Incident Name: Butte CA-AEU 024918		2. Operational Period Date From: 9/16/2015 Time From: 0700		Date From: 9/17/2015 Time To: 0700		3.. Branch: IV/VI Division: K Staging Area
4. Operations Personnel				Contact Number		
Operations Section Chief:	Tony Brownell (D) Michael Olivarría (N)					
Branch Director:	Mark Higgins					
Division/Group Supervisor:	George Cassario / Dave Spencer (T)					
5. Resource Assigned						Reporting Location, Special Equipment and Supplies, Remarks, Notes, Information
Resource Identifier	Leader	Number Of Personal	Contact (e.g., phone, pager, radio, frequency, etc.)			
STA XLE 1281A**	Rob Mendez	22			DP 8	
STC ORC 9328C**	Anthony Espinosa	18			DP 8	
STC XNE 4102C	James Drummond	19			DP 8	
STG LMU 9223G	Robert Veverka	35			DP 8	
CRW CNA CREW 5*	Jeffrey Hurd	24			DP 8	
DOZ E-81 LYNCH		2			DP 8	
DOZ E-472 HOY	Laine Hoy	1			DP 8	
WT E-266 PRO DUMP		2			DP 8	
WT E-281 DAVIS	Steven Franks	2			DP 8	
FALM O-562 FOREST&LAND	Steve Cambell	1			DP 8	
FALM O-557 FULL CIRCLE	Dave Kahan	1			DP 8	
FALM O-560 HODGSON	Cedro Palo	2			DP 8	
FALM ACKERMAN	Bart Ackerman	2			DP 8	
6. Work Assignments: Hold fire in Planned lines. Continue structure defense tactics Mop Up 200 feet						
7. Special Instructions Resources on this Division will be fed at Calaveras Camp. <i>Bold and Italicized Denotes Branch resources.</i> * 12 Hour Resource ** ALS						
8. Communications		Primary Contact: Cell Phone, Pager, or Radio (Frequency / System / Channel)				
Function/Name						
NIFC CMD 33	Radio (166.3250 RX / 172.4500 TX)					
Tactical- CDF TAC 28	Radio (151.1825 RX / 151.1825 TX / Tn 192.8)					
EMS - CALCORD	Radio (156.0750 RX / 156.0750 TX / Tn 156.7)					
Air to Ground - CDF TAC 13	Radio (151.3775 RX / 151.3775 TX / Tn 192.8)					
Air to Ground - CDF TAC 15	Radio (159.2700 RX / 159.2700 TX / Tn 192.8)					
EMERGENCY - AIRGUARD	Radio (168.6250 RX / 168.6250 TX / Tn 110.9 (1))					
9. Prepared By: Barry Owens	Position/Title: RESL (T)	Date/Time: 9/15/2015 2100	Signature:			
ICS 204					Page # 1 of 2	

1. Incident Name: Butte CA-AEU 024918		2. Operational Period Date From: 9/16/2015 Time From: 0700		Date From: 9/17/2015 Time To: 0700		3. Branch: VI Division: K Staging Area
4. Operations Personnel				Contact Number		
Operations Section Chief:	Tony Brownell (D) Michael Olivarria (N)					
Branch Director:	Mark Higgins					
Division/Group Supervisor:	George Cassario / Dave Spencer (T)					
5. Resource Assigned						Reporting Location, Special Equipment and Supplies, Remarks, Notes, Information DP 8
Resource Identifier	Leader	Number Of Personal	Contact (e.g., phone, pager, radio, frequency, etc.)			
HEQB THOMAS HAUS		1				
6. Work Assignments: Hold fire in Planned lines. Continue structure defense tactics Mop Up 200 feet						
7. Special Instructions Resources on this Division will be fed at Calaveras Camp. <i>Bold and Italicized Denotes Branch resources.</i> * 12 Hour Resource ** ALS						
8. Communications						
Function/Name	Primary Contact: Cell Phone, Pager, or Radio (Frequency / System / Channel)					
NIFC CMD 33	Radio (166.3250 RX / 172.4500 TX)					
Tactical- CDF TAC 28	Radio (151.1825 RX / 151.1825 TX / Tn 192.8)					
EMS - CALCORD	Radio (156.0750 RX / 156.0750 TX / Tn 156.7)					
Air to Ground - CDF TAC 13	Radio (151.3775 RX / 151.3775 TX / Tn 192.8)					
Air to Ground - CDF TAC 15	Radio (159.2700 RX / 159.2700 TX / Tn 192.8)					
EMERGENCY - AIRGUARD	Radio (168.6250 RX / 168.6250 TX / Tn 110.9 (1))					
9. Prepared By: Barry Owens	Position/Title: RESL (T)	Date/Time: 9/15/2015 2100	Signature:			
ICS 204					Page # 2 of 2	

1. Incident Name: Butte CA-AEU 024918		2. Operational Period Date From: 9/16/2015 Time From: 0700		Date From: 9/17/2015 Time To: 0700		3. Branch: IV/VI Division: O Staging Area	
4. Operations Personnel				Contact Number			
Operations Section Chief:	Tony Brownell (D) Michael Olivarría (N)						
Branch Director:	Mark Higgins						
Division/Group Supervisor:	Keith Cummings						
5. Resource Assigned						Reporting Location, Special Equipment and Supplies, Remarks, Notes, Information	
Resource Identifier	Leader	Number Of Personal	Contact (e.g., phone, pager, radio, frequency, etc.)				
STA LAC 1131A**	Michael Brown	22					DP 11
STA XLC 1201A	Ronald Gulli	21					DP 11
STC TGU 9250C	Bill Stirton	18					DP 11
STC CNT 2310C**	Mike Krisman	22					DP 11
STG LMU 9220G	Pat Benninghoven	33					DP 11
CRW CNA CREW 4*	Lance Schoeman	26					DP 11
WT E-169 FRONTERA	Barr Barton	2					DP 11
WT E-171 FONTERA	John Canter	1					DP 11
WT E-272 AKA WATER	Auker	2					DP 11
WT E-275 ORSI	Nathan Orsi	2					DP 11
HEQB INWOOD		1					DP 11
6. Work Assignments: Hold fire in Planned lines. Continue structure defense tactics Mop Up 200 feet							
7. Special Instructions Resources on this Division will be fed at Calaveras Camp. <i>Bold and Italicized Denotes Branch resources.</i> * 12 Hour Resource ** ALS							
8. Communications							
Function/Name	Primary Contact: Cell Phone, Pager, or Radio (Frequency / System / Channel)						
NIFC CMD 33	Radio (166.3250 RX / 172.4500 TX)						
Tactical- CDF TAC 29	Radio (151.3475 RX / 151.3475 TX / Tn 192.8)						
EMS - CALCORD	Radio (156.0750 RX / 156.0750 TX / Tn 156.7)						
Air to Ground - CDF TAC 13	Radio (151.3775 RX / 151.3775 TX / Tn 192.8)						
Air to Ground - CDF TAC 15	Radio (159.2700 RX / 159.2700 TX / Tn 192.8)						
EMERGENCY - AIRGUARD	Radio (168.6250 RX / 168.6250 TX / Tn 110.9 (1))						
9. Prepared By: Barry Owens	Position/Title: RESL (T)	Date/Time: 9/15/2015 2100	Signature:				
ICS 204						Page # 1 of 1	

1. Incident Name: Butte CA-AEU 024918		2. Operational Period Date From: 9/16/2015 Time From: 0700		Date From: 9/17/2015 Time To: 0700		3. Branch: VII Division: Q Staging Area
4. Operations Personnel				Contact Number		
Operations Section Chief:	Tony Brownell (D) Michael Olivarria (N)					
Branch Director:	Troy Cheek / Steven Ward (T)					
Division/Group Supervisor:	Clinton Hamilton					
5. Resource Assigned						Reporting Location, Special Equipment and Supplies, Remarks, Notes, Information
Resource Identifier	Leader	Number Of Personal	Contact (e.g., phone, pager, radio, frequency, etc.)			
STA LAC 1130A	Bart Matta	22			DP 11	
STA XLC 1205A	Charles Duncan	22			DP 11	
STC TCU 9442C	John Robbins	18			DP 11	
STG LMU 9226G	Peter Coates	34			DP 11	
CRW CNA CREW 2*	Mark Barkley	26			DP 11	
WT E-35 AAA	George Manos	2			DP 11	
WT E-257 FIRELINE ROUGH	Matt Michaels	2			DP 11	
<i>FALM O-321 OWL CREEK</i>		2			DP 11	
<i>FALM O-554 JIM NORMANS</i>	Jim Normans	1			DP 11	
<i>FALM O-564 NORTH ZONE</i>	Paul Hall	1			DP11	
<i>FALM O-567 NORTH ZONE</i>		1			DP11	
<i>SOFR SCOTT MARGLIN</i>		1			DP11	
<i>FEMP ORLAND</i>		1			DP11	
6. Work Assignments: Hold fire in Planned lines. Continue structure defense tactics Mop Up 200 feet						
7. Special Instructions Resources on this Division will be fed at Calaveras Camp. <i>Bold and Italicized Denotes Branch resources.</i> * 12 Hour Resource ** ALS						
8. Communications						
Function/Name	Primary Contact: Cell Phone, Pager, or Radio (Frequency / System / Channel)					
NIFC CMD 33	Radio (166.3250 RX / 172.4500 TX)					
Tactical- CDF TAC 27	Radio (159.3075 RX / 159.3075 TX / Tn 192.8)					
EMS - CALCORD	Radio (156.0750 RX / 156.0750 TX / Tn 156.7)					
Air to Ground - CDF TAC 13	Radio (151.3775 RX / 151.3775 TX / Tn 192.8)					
Air to Ground - CDF TAC 15	Radio (159.2700 RX / 159.2700 TX / Tn 192.8)					
EMERGENCY - AIRGUARD	Radio (168.6250 RX / 168.6250 TX / Tn 110.9 (1))					
9. Prepared By: Barry Owens	Position/Title: RESL (T)	Date/Time: 9/15/2015 2100	Signature:			
ICS 204					Page # 1 of 2	

1. Incident Name: Butte CA-AEU 024918		2. Operational Period Date From: 9/16/2015 Time From: 0700		Date From: 9/17/2015 Time To: 0700		3.. Branch: VII Division: Q Staging Area
4. Operations Personnel				Contact Number		
Operations Section Chief:		Tony Brownell (D) Michael Olivarria (N)				
Branch Director:		Troy Cheek / Steven Ward (T)				
Division/Group Supervisor:		Clinton Hamilton				
5. Resource Assigned						Reporting Location, Special Equipment and Supplies, Remarks, Notes, Information
Resource Identifier	Leader	Number Of Personal	Contact (e.g., phone, pager, radio, frequency, etc.)			
FEMT BRYSON		1				
6. Work Assignments: Hold fire in Planned lines. Continue structure defense tactics Mop Up 200 feet						
7. Special Instructions Resources on this Division will be fed at Calaveras Camp. <i>Bold and Italicized Denotes Branch resources.</i> * 12 Hour Resource ** ALS						
8. Communications						
Function/Name	Primary Contact: Cell Phone, Pager, or Radio (Frequency / System / Channel)					
NIFC CMD 33	Radio (166.3250 RX / 172.4500 TX)					
Tactical- CDF TAC 27	Radio (159.3075 RX / 159.3075 TX / Tn 192.8)					
EMS - CALCORD	Radio (156.0750 RX / 156.0750 TX / Tn 156.7)					
Air to Ground - CDF TAC 13	Radio (151.3775 RX / 151.3775 TX / Tn 192.8)					
Air to Ground - CDF TAC 15	Radio (159.2700 RX / 159.2700 TX / Tn 192.8)					
EMERGENCY - AIRGUARD	Radio (168.6250 RX / 168.6250 TX / Tn 110.9 (1))					
9. Prepared By: Barry Owens	Position/Title: RESL (T)	Date/Time: 9/15/2015 2100	Signature:			
ICS 204						Page # 2 of 2

1. Incident Name: Butte CA-AEU 024918		2. Operational Period Date From: 9/16/2015 Time From: 0700		Date From: 9/17/2015 Time To: 0700		3. Branch: VII Division: R Staging Area	
4. Operations Personnel				Contact Number			
Operations Section Chief:		Tony Brownell (D) Michael Olivarria (N)					
Branch Director:		Troy Cheek / Steve Ward (T)					
Division/Group Supervisor:		Richard Dickinson / Mike Hildebrand					
5. Resource Assigned						Reporting Location, Special Equipment and Supplies, Remarks, Notes, Information	
Resource Identifier	Leader	Number Of Personal	Contact (e.g., phone, pager, radio, frequency, etc.)				
STA XIM 6110A	Tony Rouhotas	22					DP 15
STC XED 4076C	Tim Cordero	17					DP 15
STC XSA 4157C**	Jason Vestal	22					DP 15
STG MEU 9110G	Dean Bryner	32					DP 15
STG LAC 1180G	Curtis Wisman	28					DP 15
STL TGU 9250L	Matt Sisneros						DP 15
WT E-172 GERALD BRYANT		2					DP 15
WT E-254 FIRELINE ROUGH	Matt Michaels	2					DP 15
WT E-255 FIRELINE	Charlie Kelly	2					DP 15
WT E-256 FIRELINE ROUGH	Matt Michaels	2					DP 15
WT E-524 NORTHWESTER	Colby Niles	2					DP 15
HEQB DAN BONFATE		1					DP 15
6. Work Assignments: Hold fire in Planned lines. Continue structure defense tactics Mop Up 200 feet							
7. Special Instructions Resources on this Division will be fed at Calaveras Camp. <i>Bold and Italicized Denotes Branch resources.</i> * 12 Hour Resource ** ALS							
8. Communications							
Function/Name	Primary Contact: Cell Phone, Pager, or Radio (Frequency / System / Channel)						
NIFC CMD 33	Radio (166.3250 RX / 172.4500 TX)						
Tactical- VTAC 12	Radio (154.4525 RX / 154.4525 TX / Tn 156.7)						
EMS - CALCORD	Radio (156.0750 RX / 156.0750 TX / Tn 156.7)						
Air to Ground - CDF TAC 13	Radio (151.3775 RX / 151.3775 TX / Tn 192.8)						
Air to Ground - CDF TAC 15	Radio (159.2700 RX / 159.2700 TX / Tn 192.8)						
EMERGENCY - AIRGUARD	Radio (168.6250 RX / 168.6250 TX / Tn 110.9 (1))						
9. Prepared By: Barry Owens	Position/Title: RESL (T)	Date/Time: 9/15/2015 2100	Signature:				
ICS 204					Page # 1 of 1		

1. Incident Name: Butte CA-AEU 024918		2. Operational Period Date From: 9/16/2015 Time From: 0700		Date From: 9/17/2015 Time To: 0700		3. Branch: VII Division / Group: VALLEY STR GRP Staging Area
4. Operations Personnel				Contact Number		
Operations Section Chief:		Tony Brownell (D) Michael Olivarria (N)				
Branch Director:		Tom Lubas				
Staging Area Manager:		James Barrington				
5. Resource Assigned						Reporting Location, Special Equipment and Supplies, Remarks, Notes, Information
Resource Identifier	Leader	Number Of Personal	Contact (e.g., phone, pager, radio, frequency, etc.)			
STA XLF 1322A**	Jim Underwood	22				
STA XBO 6240A	Ron Seymour	22				
T/F 1279	Jim Campbell	2				
TF XST 4202		22				
ENG NWS 1668*	Kyle Thatcher	5				
ENG LAP 7331*	Scott Turner	5				
ENG AMC 231	Brian Jones	3				
NDF 4400G*	Chad Mena	54				
DOZ E-78 EMERSON	Mel Emerson	2				
DOZ E-79 EMERSON	Mel Emerson	2				
WT E-271 LENAHAN'S		2				
WT E-278 FLOODGATE	Jessie Slotte	2				
6. Work Assignments:						
7. Special Instructions Resources on this Division will be fed at Calaveras Camp. <i>Bold and Italicized Denotes Branch resources.</i> * 12 Hour Resource ** ALS						
8. Communications		Primary Contact: Cell Phone, Pager, or Radio (Frequency / System / Channel)				
Function/Name						
NIFC CMD 33		Radio (166.3250 RX / 172.4500 TX)				
EMS - CALCORD		Radio (156.0750 RX / 156.0750 TX / Tn 156.7)				
Air to Ground - CDF TAC 13		Radio (151.3775 RX / 151.3775 TX / Tn 192.8)				
Air to Ground - CDF TAC 15		Radio (159.2700 RX / 159.2700 TX / Tn 192.8)				
EMERGENCY - AIRGUARD		Radio (168.6250 RX / 168.6250 TX / Tn 110.9 (1))				
9. Prepared By: Barry Owens		Position/Title: RESL (T)		Date/Time: 9/15/2015 2100		Signature:
ICS 204						Page # 1 of 1

1. Incident Name: Butte CA-AEU 024918		2. Operational Period Date From: 9/16/2015 Time From: 0700		Date From: 9/17/2015 Time To: 0700		3.. Branch: CONTINGENCY Division / Group: 1 Staging Area
4. Operations Personnel				Contact Number		
Operations Section Chief:		Tony Brownell (D) Michael Olivarria (N)				
Branch Director:		Christopher Post				
Division/Group Supervisor:		Kevin Bohall				
5. Resource Assigned						Reporting Location, Special Equipment and Supplies, Remarks, Notes, Information
Resource Identifier	Leader	Number Of Personal	Contact (e.g., phone, pager, radio, frequency, etc.)			
CRW C-136 MILLER	Luis Ayala	20		Amador Camp		
CRW C-140 WEST COAST	Arturo Calderon	22		Amador Camp		
DOZ E-7 LAND	Gary Gladen	1		Amador Camp		
DOZ E-23 KK ENTERPRISE	Kurt Kramer	1		Amador Camp		
DOZ E-77 YTS	Dick Yost	1		Amador Camp		
DOZ E-175 TRAVIS	Travis Oferral	1		Amador Camp		
DOZ E-339 LEPAGE CO.	John E.	1		Amador Camp		
DOZ E-361 PERRAULT	Eric Perruallt	1		Amador Camp		
MASTICATOR	PGE	1		Amador Camp		
MASTICATOR	PGE	1		Amador Camp		
FALM	PGE	1		Amador Camp		
HEQB LOVE		1		Amador Camp		
HEQB WAAS		1		Amador Camp		
6. Work Assignments: All Resources on this Division are 12 Hour						
7. Special Instructions Resources on this Division will be fed at Calaveras Camp. <i>Bold and Italicized Denotes Branch resources.</i> ALL UNITS ARE 12 Hour Resource						
8. Communications						
Function/Name	Primary Contact: Cell Phone, Pager, or Radio (Frequency / System / Channel)					
NIFC CMD 33	Radio (166.3250 RX / 172.4500 TX)					
EMS - CALCORD	Radio (156.0750 RX / 156.0750 TX / Tn 156.7)					
Air to Ground - CDF TAC 13	Radio (151.3775 RX / 151.3775 TX / Tn 192.8)					
Air to Ground - CDF TAC 15	Radio (159.2700 RX / 159.2700 TX / Tn 192.8)					
EMERGENCY - AIRGUARD	Radio (168.6250 RX / 168.6250 TX / Tn 110.9 (1))					
9. Prepared By: Barry Owens	Position/Title: RESL (T)	Date/Time: 9/15/2015 2100	Signature:			
ICS 204					Page # 1 of 2	

1. Incident Name: Butte CA-AEU 024918		2. Operational Period Date From: 9/16/2015 Time From: 0700		Date From: 9/17/2015 Time To: 0700	3.. Branch: CONTINGENCY Division / Group: 1 Staging Area
4. Operations Personnel			Contact Number		
Operations Section Chief:	Tony Brownell (D) Michael Olivarria (N)				
Branch Director:	Christopher Post				
Division/Group Supervisor:	Kevin Bohall				
5. Resource Assigned					Reporting Location, Special Equipment and Supplies, Remarks, Notes, Information
Resource Identifier	Leader	Number Of Personal	Contact (e.g., phone, pager, radio, frequency, etc.)		
HEQB (T) MELLOR		1			
HEQB MEYERS		1			
HEQB MOLLOY		1			
HEQB NIEDERBERGER		1			
6. Work Assignments: All Resources on this Division are 12 Hour					
7. Special Instructions Resources on this Division will be fed at Calaveras Camp. <i>Bold and Italicized Denotes Branch resources.</i> ALL UNITS ARE 12 Hour Resource					
8. Communications		Primary Contact: Cell Phone, Pager, or Radio (Frequency / System / Channel)			
Function/Name					
NIFC CMD 33	Radio (166.3250 RX / 172.4500 TX)				
EMS - CALCORD	Radio (156.0750 RX / 156.0750 TX / Tn 156.7)				
Air to Ground - CDF TAC 13	Radio (151.3775 RX / 151.3775 TX / Tn 192.8)				
Air to Ground - CDF TAC 15	Radio (159.2700 RX / 159.2700 TX / Tn 192.8)				
EMERGENCY - AIRGUARD	Radio (168.6250 RX / 168.6250 TX / Tn 110.9 (1)				
9. Prepared By: Barry Owens	Position/Title: RESL (T)	Date/Time: 9/15/2015 2100	Signature:		
ICS 204					Page # 2 of 2

1. Incident Name: Butte CA-AEU 024918		2. Operational Period Date From: 9/16/2015 Time From: 0700		Date From: 9/17/2015 Time To: 0700		3. Branch: CONTINGENCY Division / Group: 2 Staging Area
4. Operations Personnel				Contact Number		
Operations Section Chief:		Tony Brownell (D) Michael Olivarria (N)				
Branch Director:		Christopher Post				
Division/Group Supervisor:		Cameron Todd				
5. Resource Assigned						Reporting Location, Special Equipment and Supplies, Remarks, Notes, Information
Resource Identifier	Leader	Number Of Personal	Contact (e.g., phone, pager, radio, frequency, etc.)			
ENG SCS B84232	Landon Rowley	3				
DOZ E-338 LEPAGE		1				
DOZ E-345 INGRAM	Audi Norbery	1				
DOZ E-356 ACT FAST	Kelly Kennemore	1				
DOZ E-362 KIRKLAND	Shane Kirkland	1				
DOZ E-469 AMADOR	Tony Vicini	1				
DOZ E-477 TDE	Lelo Martinez	1				
DOZ E-546 ACT FAST	Hank Kemp	1				
DOZ E-555 ARROW	Bill Everett	1				
MASTICATOR E-530 G&O		2				
MASTICATOR E-531 COLD		2				
MASTICATOR E-536		2				
HEQB PETERSON						
6. Work Assignments: All Resources on this Division are 12 Hour						
7. Special Instructions Resources on this Division will be fed at Calaveras Camp. <i>Bold and Italicized Denotes Branch resources.</i> ALL UNITS ARE 12 Hour Resource						
8. Communications						
Function/Name	Primary Contact: Cell Phone, Pager, or Radio (Frequency / System / Channel)					
NIFC CMD 33	Radio (166.3250 RX / 172.4500 TX)					
EMS - CALCORD	Radio (156.0750 RX / 156.0750 TX / Tn 156.7)					
Air to Ground - CDF TAC 13	Radio (151.3775 RX / 151.3775 TX / Tn 192.8)					
Air to Ground - CDF TAC 15	Radio (159.2700 RX / 159.2700 TX / Tn 192.8)					
EMERGENCY - AIRGUARD	Radio (168.6250 RX / 168.6250 TX / Tn 110.9 (1))					
9. Prepared By: Barry Owens	Position/Title: RESL (T)	Date/Time: 9/15/2015 2100	Signature:			
ICS 204					Page # 1 of 2	

1. Incident Name: Butte CA-AEU 024918		2. Operational Period Date From: 9/16/2015 Time From: 0700		Date From: 9/17/2015 Time To: 0700	3. Branch: CONTINGENCY Division / Group: 2 Staging Area
4. Operations Personnel			Contact Number		
Operations Section Chief:	Tony Brownell (D) Michael Olivarria (N)				
Branch Director:	Christopher Post				
Division/Group Supervisor:	Cameron Todd				
5. Resource Assigned					Reporting Location, Special Equipment and Supplies, Remarks, Notes, Information
Resource Identifier	Leader	Number Of Personal	Contact (e.g., phone, pager, radio, frequency, etc.)		
HEQB SCHAAL		1			
HEQB (T) ROSEBROCK		1			
FOBS HILDEBRAND		1			
FALM O-556 VOLCANO		2			
6. Work Assignments: All Resources on this Division are 12 Hour					
7. Special Instructions Resources on this Division will be fed at Calaveras Camp. <i>Bold and Italicized Denotes Branch resources.</i> ALL UNITS ARE 12 Hour Resource					
8. Communications					
Function/Name	Primary Contact: Cell Phone, Pager, or Radio (Frequency / System / Channel)				
NIFC CMD 33	Radio (166.3250 RX / 172.4500 TX)				
EMS - CALCORD	Radio (156.0750 RX / 156.0750 TX / Tn 156.7)				
Air to Ground - CDF TAC 13	Radio (151.3775 RX / 151.3775 TX / Tn 192.8)				
Air to Ground - CDF TAC 15	Radio (159.2700 RX / 159.2700 TX / Tn 192.8)				
EMERGENCY - AIRGUARD	Radio (168.6250 RX / 168.6250 TX / Tn 110.9 (1))				
9. Prepared By: Barry Owens	Position/Title: RESL (T)	Date/Time: 9/15/2015 2100	Signature:		
ICS 204				Page # 2 of 2	

1. Incident Name: Butte CA-AEU 024918		2. Operational Period Date From: 9/16/2015 Time From: 0700		Date From: 9/17/2015 Time To: 0700		3. Branch: CONTINGENCY Division / Group: 3 Staging Area
4. Operations Personnel				Contact Number		
Operations Section Chief:	Tony Brownell (D) Michael Olivarria (N)					
Branch Director:	Christopher Post					
Division/Group Supervisor:	Jeff Sanders					
5. Resource Assigned						
Resource Identifier	Leader	Number Of Personal	Contact (e.g., phone, pager, radio, frequency, etc.)			Reporting Location, Special Equipment and Supplies, Remarks, Notes, Information
DOZ NEU 2342	Devery Minor	2				Calaveras Camp
DOZ NEU 2344	Matt Bellows	2				
DOZ E-84 ALGERINE	Zach Lomeli	1				
DOZ E-88 AAA	Tim Hatler	1				
DOZ E-157 ALGERINE	Dave Spencer	1				
DOZ E-360 DIAMOND	John Britten	1				
6. Work Assignments: All Resources on this Division are 12 Hour						
7. Special Instructions Resources on this Division will be fed at Calaveras Camp. <i>Bold and Italicized Denotes Branch resources.</i> ALL UNITS ARE 12 Hour Resource						
8. Communications						
Function/Name	Primary Contact: Cell Phone, Pager, or Radio (Frequency / System / Channel)					
NIFC CMD 33	Radio (166.3250 RX / 172.4500 TX)					
EMS - CALCORD	Radio (156.0750 RX / 156.0750 TX / Tn 156.7)					
Air to Ground - CDF TAC 13	Radio (151.3775 RX / 151.3775 TX / Tn 192.8)					
Air to Ground - CDF TAC 15	Radio (159.2700 RX / 159.2700 TX / Tn 192.8)					
EMERGENCY - AIRGUARD	Radio (168.6250 RX / 168.6250 TX / Tn 110.9 (1))					
9. Prepared By: Barry Owens	Position/Title: RESL (T)	Date/Time: 9/15/2015 2100	Signature:			
ICS 204						Page # 1 of 1

1. Incident Name: Butte CA-AEU 024918		2. Operational Period Date From: 9/16/2015 Time From: 0700		Date From: 9/17/2015 Time To: 0700		3. Branch: CONTINGENCY Division / Group: 4 Staging Area
4. Operations Personnel				Contact Number		
Operations Section Chief:		Tony Brownell (D) Michael Olivarria (N)				
Branch Director:		Christopher Post				
Division/Group Supervisor:		Craig Konklin				
5. Resource Assigned						Reporting Location, Special Equipment and Supplies, Remarks, Notes, Information
Resource Identifier	Leader	Number Of Personal	Contact (e.g., phone, pager, radio, frequency, etc.)			
ENG PNF 5161	Todd Tecker	1		Calaveras Camp		
DOZ TCU 4442	Mark Sherrill	1		Calaveras Camp		
DOZ TCU 4445	Jacob Lucchesi	1		Calaveras Camp		
DOZ E-154 ARIAS	Louie Arias	1		Calaveras Camp		
DOZ E-346 MEDEIROS	Pat Medeiros	1		Calaveras Camp		
DOZ E-358 CZIBRIAN CON	Ian Czibrian	1		Calaveras Camp		
DOZ E-465 LAWSON&SONS	Craig Lawson	1		Calaveras Camp		
DOZ E-545 HIATT LOGGING	Wayne Hiatt	1		Calaveras Camp		
MASTICATOR E-528 RIDGE		1		Calaveras Camp		
MASTICATOR E-529		1		Calaveras Camp		
MASTICATOR E-534		1		Calaveras Camp		
HEQB FREDRICK		1		Calaveras Camp		
HEQB WHITSON		1		Calaveras Camp		
6. Work Assignments: All Resources on this Division are 12 Hour						
7. Special Instructions Resources on this Division will be fed at Calaveras Camp. <i>Bold and Italicized Denotes Branch resources.</i> ALL UNITS ARE 12 Hour Resource						
8. Communications						
Function/Name	Primary Contact: Cell Phone, Pager, or Radio (Frequency / System / Channel)					
NIFC CMD 33	Radio (166.3250 RX / 172.4500 TX)					
EMS - CALCORD	Radio (156.0750 RX / 156.0750 TX / Tn 156.7)					
Air to Ground - CDF TAC 13	Radio (151.3775 RX / 151.3775 TX / Tn 192.8)					
Air to Ground - CDF TAC 15	Radio (159.2700 RX / 159.2700 TX / Tn 192.8)					
EMERGENCY - AIRGUARD	Radio (168.6250 RX / 168.6250 TX / Tn 110.9 (1))					
9. Prepared By: Barry Owens	Position/Title: RESL (T)	Date/Time: 9/15/2015 2100	Signature:			
ICS 204						Page # 1 of 2

1. Incident Name: Butte CA-AEU 024918		2. Operational Period Date From: 9/16/2015 Time From: 0700		Date From: 9/17/2015 Time To: 0700		3. Branch: Division / Group: Staging Area IRON STONE
4. Operations Personnel				Contact Number		
Operations Section Chief:	Tony Brownell (D) Michael Olivarria (N)					
Branch Director:	Tom Lubas					
Staging Area Manager:	Scott Brown (T) / Kyle Breaw					
5. Resource Assigned						
Resource Identifier	Leader	Number Of Personal	Contact (e.g., phone, pager, radio, frequency, etc.)	Reporting Location, Special Equipment and Supplies, Remarks, Notes, Information		
DOZ E-340 RHC EQUIP	Justin Cecil	2				
DOZ E-550 SUNRISE	Mike Obrien	2				
DOZ E-551 SUNRISE	Jim Campbell	2				
DOZ E-552 SUNRISE	Jim Campbell	2				
WT E-121 DENNIS*	Dennis Grey	1				
WT E-259 TEHAMA TRANS						
WT E-690 YTS	Richard Yost	2				
6. Work Assignments:						
7. Special Instructions Resources on this Division will be fed at Calaveras Camp. <i>Bold and Italicized Denotes Branch resources.</i> * 12 Hour Resource ** ALS						
8. Communications						
Function/Name	Primary Contact: Cell Phone, Pager, or Radio (Frequency / System / Channel)					
NIFC CMD 33	Radio (166.3250 RX / 172.4500 TX)					
EMS - CALCORD	Radio (156.0750 RX / 156.0750 TX / Tn 156.7)					
Air to Ground - CDF TAC 13	Radio (151.3775 RX / 151.3775 TX / Tn 192.8)					
Air to Ground - CDF TAC 15	Radio (159.2700 RX / 159.2700 TX / Tn 192.8)					
EMERGENCY - AIRGUARD	Radio (168.6250 RX / 168.6250 TX / Tn 110.9 (1))					
9. Prepared By: Barry Owens	Position/Title: RESL (T)	Date/Time: 9/15/2015 2100	Signature:			
ICS 204					Page # 1 of 1	

Incident Name: Butte CA-AEU 024918		2. Operational Period Date From: 9/16/2015 Time From: 0700		Date From: 9/17/2015 Time To: 0700	3.. Branch: Division / Group: Staging Area Amador
4. Operations Personnel			Contact Number		
Operations Section Chief:	Tony Brownell (D) Michael Olivarria (N)				
Branch Director:					
Stageing Area Manager:	David Gibson				
5. Resource Assigned					Reporting Location, Special Equipment and Supplies, Remarks, Notes, Information
Resource Identifier	Leader	Number Of Personal	Contact (e.g., phone, pager, radio, frequency, etc.)		
DOZ E-82 EMERSON		2			
DOZ E-83 FRANK GOOKIN	Frank Gookin	2			
DOZ E-289 COLEMAN	Bob Levitt	2			
WT E-274 WILLMORE					
WT E-283 GOLD & SONS	Richard Gold	2			
6. Work Assignments: -Maintain 3 minute response time					
7. Special Instructions Resources on this Division will be fed at Calaveras Camp. <i>Bold and Italicized Denotes Branch resources.</i> * 12 Hour Resource ** ALS					
8. Communications		Primary Contact: Cell Phone, Pager, or Radio (Frequency / System / Channel)			
Function/Name					
NIFC CMD 33	Radio (166.3250 RX / 172.4500 TX)				
EMS - CALCORD	Radio (156.0750 RX / 156.0750 TX / Tn 156.7)				
Air to Ground - CDF TAC 13	Radio (151.3775 RX / 151.3775 TX / Tn 192.8)				
Air to Ground - CDF TAC 15	Radio (159.2700 RX / 159.2700 TX / Tn 192.8)				
EMERGENCY - AIRGUARD	Radio (168.6250 RX / 168.6250 TX / Tn 110.9 (1))				
9. Prepared By: Barry Owens	Position/Title: RESL (T)	Date/Time: 9/15/2015 2100	Signature:		
ICS 204					Page # 1 of 1

1. Incident Name: Butte CA-AEU 024918		2. Operational Period Date From: 9/16/2015 Time From: 0700		Date From: 9/17/2015 Time To: 0700		3. Branch: HWY 88 Structure Defence Division / Group: Red Corral Staging Area
4. Operations Personnel				Contact Number		
Operations Section Chief:	Tony Brownell (D) Michael Olivarria (N)					
Branch Director:						
Division/Group Supervisor:						
5. Resource Assigned						
Resource Identifier	Leader	Number Of Personal	Contact (e.g., phone, pager, radio, frequency, etc.)		Reporting Location, Special Equipment and Supplies, Remarks, Notes, Information	
					DP 21	
					DP 21	
					DP 21	
					DP 21	
					DP 21	
					DP 21	
					DP 21	
					DP 21	
					DP 21	
					DP 21	
					DP 21	
					DP 21	
					DP 21	
6. Work Assignments:						
7. Special Instructions Resources on this Division will be fed at Calaveras Camp. <i>Bold and Italicized Denotes Branch resources.</i> * 12 Hour Resource ** ALS						
8. Communications						
Function/Name	Primary Contact: Cell Phone, Pager, or Radio (Frequency / System / Channel)					
NIFC CMD 33	Radio (166.3250 RX / 172.4500 TX)					
EMS - CALCORD	Radio (156.0750 RX / 156.0750 TX / Tn 156.7)					
Air to Ground - CDF TAC 13	Radio (151.3775 RX / 151.3775 TX / Tn 192.8)					
Air to Ground - CDF TAC 15	Radio (159.2700 RX / 159.2700 TX / Tn 192.8)					
EMERGENCY - AIRGUARD	Radio (168.6250 RX / 168.6250 TX / Tn 110.9 (1))					
9. Prepared By: Barry Owens	Position/Title: RESL (T)	Date/Time: 9/15/2015 2100	Signature:			
ICS 204					Page # 1 of 1	

1. Incident Name: Butte CA-AEU 024918		2. Operational Period Date From: 9/16/2015 Time From: 0700		Date From: 9/17/2015 Time To: 0700	3. Branch: HWY 88 Structure Defence Division / Group: Pioneer Staging Area
4. Operations Personnel			Contact Number		
Operations Section Chief:	Tony Brownell (D) Michael Olivarria (N)				
Branch Director:					
Division/Group Supervisor:					
5. Resource Assigned					Reporting Location, Special Equipment and Supplies, Remarks, Notes, Information
Resource Identifier	Leader	Number Of Personal	Contact (e.g., phone, pager, radio, frequency, etc.)		
6. Work Assignments:					
7. Special Instructions Resources on this Division will be fed at Calaveras Camp. <i>Bold and Italicized Denotes Branch resources.</i> * 12 Hour Resource ** ALS					
8. Communications					
Function/Name	Primary Contact: Cell Phone, Pager, or Radio (Frequency / System / Channel)				
NIFC CMD 33	Radio (166.3250 RX / 172.4500 TX)				
EMS - CALCORD	Radio (156.0750 RX / 156.0750 TX / Tn 156.7)				
Air to Ground - CDF TAC 13	Radio (151.3775 RX / 151.3775 TX / Tn 192.8)				
Air to Ground - CDF TAC 15	Radio (159.2700 RX / 159.2700 TX / Tn 192.8)				
EMERGENCY - AIRGUARD	Radio (168.6250 RX / 168.6250 TX / Tn 110.9 (1))				
9. Prepared By: Barry Owens	Position/Title: RESL (T)	Date/Time: 9/15/2015 2100	Signature:		
ICS 204				Page # 1 of 1	

1. Incident Name: Butte CA-AEU 024918		2. Operational Period Date From: 9/16/2015 Time From: 0700		Date From: 9/17/2015 Time To: 0700		3.. Branch: HWY 88 Structure Defence Division / Group: Buckhorn Staging Area
4. Operations Personnel				Contact Number		
Operations Section Chief:		Tony Brownell (D) Michael Olivarria (N)				
Branch Director:						
Division/Group Supervisor:						
5. Resource Assigned						Reporting Location, Special Equipment and Supplies, Remarks, Notes, Information
Resource Identifier	Leader	Number Of Personal	Contact (e.g., phone, pager, radio, frequency, etc.)			
6. Work Assignments:						
7. Special Instructions Resources on this Division will be fed at Calaveras Camp. <i>Bold and Italicized Denotes Branch resources.</i> * 12 Hour Resource ** ALS						
8. Communications		Primary Contact: Cell Phone, Pager, or Radio (Frequency / System / Channel)				
Function/Name						
NIFC CMD 33		Radio (166.3250 RX / 172.4500 TX)				
EMS - CALCORD		Radio (156.0750 RX / 156.0750 TX / Tn 156.7)				
Air to Ground - CDF TAC 13		Radio (151.3775 RX / 151.3775 TX / Tn 192.8)				
Air to Ground - CDF TAC 15		Radio (159.2700 RX / 159.2700 TX / Tn 192.8)				
EMERGENCY - AIRGUARD		Radio (168.6250 RX / 168.6250 TX / Tn 110.9 (1)				
9. Prepared By: Barry Owens		Position/Title: RESL (T)		Date/Time: 9/15/2015 2100		
				Signature:		
ICS 204					Page # 1 of 1	

1. Incident Name: Butte CA-AEU 024918		2. Operational Period Date From: 9/16/2015 Time From: 0700		Date From: 9/17/2015 Time To: 0700		3. Branch: HWY 4 Structure Defence Division / Group: ANGELS Staging Area
4. Operations Personnel				Contact Number		
Operations Section Chief:		Tony Brownell (D) Michael Olivarria (N)				
Branch Director:						
Division/Group Supervisor:						
5. Resource Assigned						Reporting Location, Special Equipment and Supplies, Remarks, Notes, Information
Resource Identifier	Leader	Number Of Personal	Contact (e.g., phone, pager, radio, frequency, etc.)			
6. Work Assignments:						
7. Special Instructions Resources on this Division will be fed at Calaveras Camp. <i>Bold and Italicized Denotes Branch resources.</i> * 12 Hour Resource ** ALS						
8. Communications						
Function/Name	Primary Contact: Cell Phone, Pager, or Radio (Frequency / System / Channel)					
NIFC CMD 33	Radio (166.3250 RX / 172.4500 TX)					
EMS - CALCORD	Radio (156.0750 RX / 156.0750 TX / Tn 156.7)					
Air to Ground - CDF TAC 13	Radio (151.3775 RX / 151.3775 TX / Tn 192.8)					
Air to Ground - CDF TAC 15	Radio (159.2700 RX / 159.2700 TX / Tn 192.8)					
EMERGENCY - AIRGUARD	Radio (168.6250 RX / 168.6250 TX / Tn 110.9 (1))					
9. Prepared By: Barry Owens		Position/Title: RESL (T)	Date/Time: 9/15/2015 2100	Signature:		
ICS 204					Page # 1 of 1	

1. Incident Name: Butte CA-AEU 024918		2. Operational Period Date From: 9/16/2015 Time From: 0700		Date From: 9/17/2015 Time To: 0700	3. Branch: HWY 4 Structure Defence Division / Group: MURPHYS Staging Area
4. Operations Personnel			Contact Number		
Operations Section Chief:	Tony Brownell (D) Michael Olivarria (N)				
Branch Director:					
Division/Group Supervisor:					
5. Resource Assigned					Reporting Location, Special Equipment and Supplies, Remarks, Notes, Information
Resource Identifier	Leader	Number Of Personal	Contact (e.g., phone, pager, radio, frequency, etc.)		
6. Work Assignments:					
7. Special Instructions Resources on this Division will be fed at Calaveras Camp. <i>Bold and Italicized Denotes Branch resources.</i> * 12 Hour Resource ** ALS					
8. Communications					
Function/Name	Primary Contact: Cell Phone, Pager, or Radio (Frequency / System / Channel)				
NIFC CMD 33	Radio (166.3250 RX / 172.4500 TX)				
EMS - CALCORD	Radio (156.0750 RX / 156.0750 TX / Tn 156.7)				
Air to Ground - CDF TAC 13	Radio (151.3775 RX / 151.3775 TX / Tn 192.8)				
Air to Ground - CDF TAC 15	Radio (159.2700 RX / 159.2700 TX / Tn 192.8)				
EMERGENCY - AIRGUARD	Radio (168.6250 RX / 168.6250 TX / Tn 110.9 (1))				
9. Prepared By: Barry Owens	Position/Title: RESL (T)	Date/Time: 9/15/2015 2100	Signature:		
ICS 204					Page # 1 of 1

1. Incident Name: Butte CA-AEU 024918		2. Operational Period Date From: 9/16/2015 Time From: 0700		Date From: 9/17/2015 Time To: 0700		3. Branch: HWY 4 Structure Defence Division / Group: ARNOLD Staging Area
4. Operations Personnel				Contact Number		
Operations Section Chief:		Tony Brownell (D) Michael Olivarria (N)				
Branch Director:						
Division/Group Supervisor:						
5. Resource Assigned						Reporting Location, Special Equipment and Supplies, Remarks, Notes, Information
Resource Identifier	Leader	Number Of Personal	Contact (e.g., phone, pager, radio, frequency, etc.)			
6. Work Assignments:						
7. Special Instructions Resources on this Division will be fed at Calaveras Camp. <i>Bold and Italicized Denotes Branch resources.</i> * 12 Hour Resource ** ALS						
8. Communications		Primary Contact: Cell Phone, Pager, or Radio (Frequency / System / Channel)				
Function/Name						
NIFC CMD 33		Radio (166.3250 RX / 172.4500 TX)				
EMS - CALCORD		Radio (156.0750 RX / 156.0750 TX / Tn 156.7)				
Air to Ground - CDF TAC 13		Radio (151.3775 RX / 151.3775 TX / Tn 192.8)				
Air to Ground - CDF TAC 15		Radio (159.2700 RX / 159.2700 TX / Tn 192.8)				
EMERGENCY - AIRGUARD		Radio (168.6250 RX / 168.6250 TX / Tn 110.9 (1)				
9. Prepared By: Barry Owens		Position/Title: RESL (T)		Date/Time: 9/15/2015 2100		Signature:
ICS 204					Page # 1 of 1	

1. Incident Name: Butte CA-AEU 024918		2. Operational Period Date From: 9/16/2015 Time From: 0700		Date From: 9/17/2015 Time To: 0700	3. Branch: HWY 4 Structure Defence Division / Group: BIG TREES Staging Area
4. Operations Personnel			Contact Number		
Operations Section Chief:	Tony Brownell (D) Michael Olivaria (N)				
Branch Director:					
Division/Group Supervisor:					
5. Resource Assigned					Reporting Location, Special Equipment and Supplies, Remarks, Notes, Information
Resource Identifier	Leader	Number Of Personal	Contact (e.g., phone, pager, radio, frequency, etc.)		
6. Work Assignments:					
7. Special Instructions Resources on this Division will be fed at Calaveras Camp. <i>Bold and Italicized Denotes Branch resources.</i> * 12 Hour Resource ** ALS					
8. Communications		Primary Contact: Cell Phone, Pager, or Radio (Frequency / System / Channel)			
Function/Name					
NIFC CMD 33	Radio (166.3250 RX / 172.4500 TX)				
EMS - CALCORD	Radio (156.0750 RX / 156.0750 TX / Tn 156.7)				
Air to Ground - CDF TAC 13	Radio (151.3775 RX / 151.3775 TX / Tn 192.8)				
Air to Ground - CDF TAC 15	Radio (159.2700 RX / 159.2700 TX / Tn 192.8)				
EMERGENCY - AIRGUARD	Radio (168.6250 RX / 168.6250 TX / Tn 110.9 (1))				
9. Prepared By: Barry Owens	Position/Title: RESL (T)	Date/Time: 9/15/2015 2100	Signature:		
ICS 204				Page # 1 of 1	

Incident Name: Butte CA-AEU 024918		2. Operational Period Date From: 9/16/2015 Time From: 0700		Date From: 9/17/2015 Time To: 0700		3.. Branch: Division / Group: ROAD GROUP Staging Area
4. Operations Personnel				Contact Number		
Operations Section Chief:		Tony Brownell (D) Michael Olivarria (N)				
Branch Director:						
Division/Group Supervisor:						
5. Resource Assigned						Reporting Location, Special Equipment and Supplies, Remarks, Notes, Information
Resource Identifier	Leader	Number Of Personal	Contact (e.g., phone, pager, radio, frequency, etc.)			
6. Work Assignments:						
7. Special Instructions Resources on this Division will be fed at Calaveras Camp. <i>Bold and Italicized Denotes Branch resources.</i> * 12 Hour Resource ** ALS						
8. Communications		Primary Contact: Cell Phone, Pager, or Radio (Frequency / System / Channel)				
Function/Name						
NIFC CMD 33		Radio (166.3250 RX / 172.4500 TX)				
EMS - CALCORD		Radio (156.0750 RX / 156.0750 TX / Tn 156.7)				
Air to Ground - CDF TAC 13		Radio (151.3775 RX / 151.3775 TX / Tn 192.8)				
Air to Ground - CDF TAC 15		Radio (159.2700 RX / 159.2700 TX / Tn 192.8)				
EMERGENCY - AIRGUARD		Radio (168.6250 RX / 168.6250 TX / Tn 110.9 (1)				
9. Prepared By: Barry Owens		Position/Title: RESL (T)		Date/Time: 9/15/2015 2100	Signature:	
ICS 204					Page # 1 of 1	

Incident Name: Butte CA-AEU 024918		2. Operational Period Date From: 9/16/2015 Time From: 0700		Date From: 9/17/2015 Time To: 0700	3.. Branch: Division / Group: FIRING GROUP Staging Area
4. Operations Personnel			Contact Number		
Operations Section Chief:	Tony Brownell (D) Michael Olivarria (N)				
Branch Director:					
Division/Group Supervisor:					
5. Resource Assigned					Reporting Location, Special Equipment and Supplies, Remarks, Notes, Information
Resource Identifier	Leader	Number Of Personal	Contact (e.g., phone, pager, radio, frequency, etc.)		
6. Work Assignments:					
7. Special Instructions Resources on this Division will be fed at Calaveras Camp. <i>Bold and Italicized Denotes Branch resources.</i> * 12 Hour Resource ** ALS					
8. Communications					
Function/Name	Primary Contact: Cell Phone, Pager, or Radio (Frequency / System / Channel)				
NIFC CMD 33	Radio (166.3250 RX / 172.4500 TX)				
EMS - CALCORD	Radio (156.0750 RX / 156.0750 TX / Tn 156.7)				
Air to Ground - CDF TAC 13	Radio (151.3775 RX / 151.3775 TX / Tn 192.8)				
Air to Ground - CDF TAC 15	Radio (159.2700 RX / 159.2700 TX / Tn 192.8)				
EMERGENCY - AIRGUARD	Radio (168.6250 RX / 168.6250 TX / Tn 110.9 (1))				
9. Prepared By: Barry Owens	Position/Title: RESL (T)	Date/Time: 9/15/2015 2100	Signature:		
ICS 204				Page # 1 of 1	

INCIDENT RADIO COMMUNICATIONS PLAN		Incident Name			Date/Time Prepared			Operational Period Date/Time			
		Butte Branch II, IV, VI, VII			9/15/2015 1800 hrs			9/16/2015 -9/17/2015 0700 to 0700			
Ch #	Function	Channel Name/Trunked Radio System Talkgroup	Assignment	RX Freq	N or W	RX Tone/NAC	TX Freq	N or W	TX Tone/NAC	Mode A, D or M	Remarks
1	Command	NIFC CMD 2	Branch II, IV, VI	168.1000		none	170.4500			A	Mt Zion
2	Command	NIFC CMD 9	Branch III, VI, VII	170.0125			165.2500			A	Blue Mtn.
3	Command	NIFC CMD 41	All Divisions	173.5250			163.8250			A	
4	Tactical	NIFC TAC 1	Div M	168.0500			168.0500			A	
5	Tactical	NIFC TAC 3	Div N/P	168.6000			168.6000			A	
6	Tactical	NIFC TAC 5	Not Assigned	166.7250			166.7250			A	
7	Tactical	NIFC TAC 6	Div T/W/A/B/C/D	166.7750			166.7750			A	
8	Tactical	NIFC TAC 7	Contingency Grp	168.2500			168.2500			A	
9	Tactical	VFIRE 24	Div E	154.2725		156.7	154.2725		156.7	A	
10	Tactical	VFIRE 26	Div F	154.3025		156.7	154.3025		156.7	A	
11	Tactical	CDF TAC 27	Div G	159.3075		192.8	159.3075		192.8	A	
12	Tactical	CDF TAC 28	Structure Branches	151.1825		192.8	151.1825		192.8	A	
13	Air to Ground CMD	CDF TAC 15	All Divisions	159.2700		192.8	159.2700		192.8	A	OPS/Branch/DIVS only
14	Air to Ground TAC	CDF TAC 13	All Divisions	151.3775		192.8	151.3775		192.8	A	Resource Level Tactics
15	EMS	CALCORD	All Divisions	156.0750 N		156.7	156.0750 N		156.7	A	IWI Use
16	Emergency	Air Guard	All Divisions	168.6250 N		110.9 (1)	168.6250 N		110.9 (1)	A	EMERGENCIES ONLY
17											
18											
19											
20	Emergency	Air Guard	All Divisions	168.6250 N		110.9 (1)	168.6250 N		110.9 (1)		EMERGENCIES ONLY

Prepared By (Communications Unit)
Tom Webb COML IMT #1

Incident Location
County Amador State-CA Latitude Longitude W

The convention calls for frequency lists to show four digits after the decimal place, followed by either an "N" or a "W", depending on whether the frequency is narrow or wide band. Mode refers to either "A" or "D" indicating analog or digital (e.g. Project 25) or "M" indicating mixed mode. All channels are shown as if programmed in a control station, mobile or portable radio. Repeater and base stations must be programmed with the Rx and Tx reversed.

INCIDENT RADIO COMMUNICATIONS PLAN		Incident Name		Date/Time Prepared		Operational Period Date/Time			
		Butte Branch III, VII		9/15/2015 1800 hrs		9/16/2015 -9/17/2015 0700 to 0700			
Ch #	Function	Channel Name/Trunked Radio System Talkgroup	Assignment	RX Freq N or W	RX Tone/NAC	TX Freq N or W	TX Tone/NAC	Mode A, D or M	Remarks
1	Command	NIFC CMD 9	Branch III, VI, VII	170.0125		165.2500		A	Blue Mtn
2	Command	NIFC CMD 33	All Divisions	166.3250		172.4500		A	Sierra Vista
3	Command	NIFC CMD 41	All Divisions	173.5250		163.8250		A	Not Assigned
4	Tactical	CDF TAC 29	DIV O	151.3475	192.8	151.3475	192.8	A	
5	Tactical	CDF TAC 28	DIV K	151.1825	192.8	151.1825	192.8	A	
6	Tactical	CDF TAC 27	DIV Q	159.3075	192.8	159.3075	192.8	A	
7	Tactical	VTAC 12	DIV R	154.4525	156.7	154.4525	156.7	A	
8	Tactical	VTAC 13	DIV J	158.7375	156.7	158.7375	156.7	A	
9	Tactical	NIFC TAC 1	DIV I	168.0500		168.0500		A	
10	Tactical	NIFC TAC 3	Not Assigned	168.6000		168.6000		A	
11	Tactical	NIFC TAC 5	Not Assigned	166.7250		166.7250		A	
12	Tactical	NIFC TAC 6	Not Assigned	166.7750		166.7750		A	
13	Air to Ground CMD	CDF TAC 15	All Divisions	159.2700	192.8	159.2700	192.8	A	OPS/Branch/DIVS only
14	Air to Ground TAC	CDF TAC 13	All Divisions	151.3775	192.8	151.3775	192.8	A	Resource Level Tactics
15	EMS	CALCORD	All Divisions	156.0750 N	156.7	156.0750 N	156.7	A	IWI Use
16	Emergency	Air Guard	All Divisions	168.6250 N		168.6250 N	110.9 (1)	A	EMERGENCIES ONLY
17									
18									
19									
20	Emergency	Air Guard	All Divisions	168.6250 N		168.6250 N	110.9 (1)		EMERGENCIES ONLY

Prepared By (Communications Unit)
Tom Webb COML IMT

Incident Location
County Amador State-CA Latitude N Longitude W

The convention calls for frequency lists to show four digits after the decimal place, followed by either an "N" or a "W", depending on whether the frequency is narrow or wide band. Mode refers to either "A" or "D" indicating analog or digital (e.g. Project 25) or "M" indicating mixed mode. All channels are shown as if programmed in a control station, mobile or portable radio. Repeater and base stations must be programmed with the Rx and Tx reversed.

MEDICAL PLAN (ICS 206)

1. Incident Name: BUTTE		2. Operational Period: Date From: 9/16/15 Date To: 9/17/15 Time From: 07:00 Time To: 07:00					
3. Medical Aid Stations:		MEDICAL UNIT LEADER: (925) 588-6749					
Name	Location	Contact Number(s)/Frequency	Paramedics on Site?				
MERT	AMADOR & CALAVERAS BASE CAMPS	209-840-0900	RN & MD				
FRONTLINE MEDICAL	CALAVERAS BASE CAMP	775-830-2269	YES				
4. Transportation (indicate air or ground):							
Ambulance Service	Location	Contact Number(s)/Frequency	Level of Service				
American Legion Ambulance	Mokelumne Hill, Ca	Command / 925-588-6714	ALS				
PHI Air Medical	801-D Airport, Modesto, CA 95354	888-435-9744	ALS				
Orange County Copter 3	Mathers Field	Mitch Kahn:949-395-6808	ALS/HOIST/24 HOUR				
5. Hospitals:							
Hospital Name	Address, Latitude & Longitude if Helipad	Contact Number(s)/ Frequency	Travel Time		Trauma Center	Burn Center	Helipad
			Air	Ground			
Sutter Amador	200 Mission Blvd. Jackson, CA 95642 N 38 21.16 W 120 45.99	209-233-7555	2	15	NO	NO	YES
Mark Twain St. Joseph's	768 Mountain Ranch Rd. San Andreas, CA 95249 N 38 11.26 W 120 40.09	209-754-2510	6	25	NO	NO	YES
Kaiser South	6600 Bruceville Road Sacramento, CA 95823 N 38 28.11 W 121 25.14	916-688-2000	15	50	YES Level: 2	NO	YES
UC DAVIS	2315 STOCKTON BLVD SACRAMENTO N 38 33.30 W 121 27.30	(916) 734-3790	16	50	YES Level: 1	YES	YES
6. Special Medical Emergency Procedures:				INJURY REPORTING PROCEDURES			
LINE EMERGENCY: Crew Supervisor to contact Division Supervisor with patient complaint/condition and location. <ul style="list-style-type: none"> • Division Supervisor contacts: <ol style="list-style-type: none"> 1. Nearest Line FEMT/FEMP 2. Communications Unit • Communications Unit contacts: <ol style="list-style-type: none"> 1. Ground EMS resource on Fire Line 2. Operations 3. Safety 4. Medical Unit • Division Supervisor or designee will serve as point of contact and run medical emergency utilizing <u>CALCORD</u> for IWI and only for duration needed. • Communication Unit will clear command channel for emergency traffic as needed and only for time needed. BASE CAMP EMERGENCY Contact Medical Unit with patient complaint/condition and location. Medical Staff will respond to stabilize incident: <ul style="list-style-type: none"> • Medical Unit contacts: <ol style="list-style-type: none"> 1. Communications 2. Safety 3. Logistics 4. Operations 5. Crew Supervisor 6. Comps/Claims 				CHIEF COMPLAINT _____ LOCATION OF PATIENT _____ TRANSPORT REQUEST BY: AIR ___ GROUND ___ DIVISION _____ CREW _____ POINT OF PICKUP _____ LAT _____ LONG _____ IS EMT WITH THE PATIENT: YES ___ NO ___ AGE _____ SEX: MALE ___ FEMALE ___ ALL EMERGENCIES Secure the area and identify witnesses for later investigation. Keep an accurate log of events. **Pre-determined rendezvous location for transfer from rescue helicopter to ground ambulance or air ambulance: Amador County Airpark (Westover Airfield) N38 22.554 W120 47.831 12380 AIRPORT DRIVE, JACKSON			
XX Check box if aviation assets are utilized for rescue. If assets are used, coordinate with Air Operations.							
7. Prepared by (Medical Unit Leader): Name: JESSE WINNEN				Signature:			
8. Approved by (Safety Officer): DENNIS LANGE				Signature:			
ICS 206		IAP Page _____		Date/Time: 9/15/15 17:30			

Fuels and Fire Behavior Advisory

Sierra Nevada Mountains and Foothills

September 9, 2015



Subject: Four years of drought has significantly increased the number of dead and dying conifers and oaks across portions of the Sierra Nevada and surrounding foothills. This has resulted in explosive fire behavior conditions and wildfire's resistance to control. Fire fighter safety is a major concern, as well as continued risk to the public in the affected forested areas.

Discussion: It is estimated that well over 5 million trees have died across the Sierra and Sequoia National Forests as well as in the nearby foothills. This is due to a combination of a multi-year drought and significant bark beetle infestation. This number is up from last year when approximately 300,000 trees had died. The deceased trees have immediately increased the amount of standing dead fuel load, which will contribute to extreme fire behavior in the affected areas. **Fire Managers/Firefighters should plan accordingly and be vigilant for flash fires through dead crowns.** Risk to ground suppression personnel and equipment from a greater likelihood of falling and/or weakened trees is also a major concern.

Departure from normal conditions: Normally, conifer forests across the southern and central Sierra experience something less than five percent mortality. In the last six months a substantial number of conifer stands have displayed a ten-fold increase in the number of dead and dying trees. It has been suggested that the current situation mimics the early stages of what occurred in the Southern California national forests between 2001 and 2005. The latest Energy Release Component (ERC) values are all near the 90th percentile for this time of year and are expected to increase further through the second week of September. **Recent fire behavior on the Rough Incident underscores the seriousness of the current situation.** Flash fires, long range spotting, and extreme rates of spread will continue to be common characteristics on new and existing incidents in the coming weeks.

Concerns to Firefighters and the Public:

- Fire Managers/Firefighters need to plan for and anticipate the potential for explosive fire behavior conditions in the affected areas **even during non-critical weather events.**
- Fire personnel and the public should be aware of the increased fall hazard and should seek to mitigate appropriately.

Mitigation Measures: At the onset of a wildfire event, history shows a quick and effective initial suppression response is the first best tool in suppressing unwanted wildfire.

- Fire Managers/ Firefighters should consider suppression options and safe access prior to an event.
- Agency Administrators need to ensure the concerns brought forward in this advisory are included in all suppression and or prescribed fire operations.
- Review the most current [Southern California 7-day Significant Fire Potential](#) along with the [Monthly and Seasonal Outlooks](#).

Area of Concern: Predictive Service Areas **SC02, SC03, and SC04** (Southern Sierra, Central Sierra, and the Sierra Foothills).

Issued: September 9, 2015 (Note this advisory will be in effect for 14 days and will be reviewed/updated at that time.)



FIRING OPERATION CHECKLIST

Location: _____

Date: _____ Time: _____

Firing Supervisor _____

1. Personnel Briefing

- Objectives
- Conditions (fire environment)
- Resource assignments identified
 - Firing personnel
 - Holding forces
 - Lookouts
- Ignition plan/sequence
- Communication Plan
- Contingency Plan
- Safety issues

2. Go / No-Go

- All personnel briefed
- Weather forecast reviewed
- Resources in place
- Lookouts posted as needed
- Anchor and termination firing points identified
- Communications systems in place
- Fire behavior forecast reviewed
- Escape routes and safety zones established and made known
- Adjoining forces/Air Attack notified

3. Approval Prior To Firing

- Division Supervisor
- Branch Director
- Operations

4. Other Notifications

- Other: _____
- Other: _____

Attach Firing Operations Checklist to ICS-214



A		
Type 1 Engine Access?		
Address or Location		
W Water Source? define below	100 Feet Defensible Space?	 Civilians Present ?
Special Notes or Hazards:		
Date	Resource ID	
Time		

**The final decision to defend a structure is always
up to the assigned resource**

Based on your experience, complete the Placard by answering the following questions:

Access: Does it appear to have access/egress and turnarounds for Type I fire engines?

Yes = Circle

No = Circle with diagonal slash

Address or Location:

Complete for address, or location being assessed

Water Source: Does the structure appear to have a water source for use by fire engines?

Yes = Circle (describe in the "Special Notes or Hazards" area)

No = Circle with diagonal slash

Defensible Space: Does it appear that a minimum of 100' of combustible vegetation has been cleared away from the structure?

Yes = Circle

No = Circle with diagonal slash

Civilians Present: Do civilians appear to be present at the site?

Yes = Circle (describe in the "Special Notes or Hazards" area)

No = Circle with diagonal slash

Special Notes or Hazards: Note the presence of hazards or useful pieces of information.





Date and Time: Complete

Resource ID: Complete using agency identifier and unit ID.

If conditions change, and as time and resources permit, you may complete a new placard and place it over the top of the previous placard.

Placard should be printed on yellow card stock preferably 60 lb. minimum.

Instructions for use

		Type I Engine Access?	
3246 OAK St. Address or Location			
 Water Source? Define below	 100 Feet Defensible Space?	 Civilians Present?	
Special Notes or Hazards: <i>Wood pile under deck on west side</i> <i>Pool in back no vehicle access</i>			
Date 7/10/09		Resource ID SAC-E17	
Time 1645			

The final decision to defend a structure is always up to the assigned resource



Butte Fire

CA-NEU-024918

FINANCE MESSAGE

DATE: 9-16-15

Finance Section will be located at both Incident Bases.

LOCAL GOVERNMENT

- Please contact OES prior to your 7 day rotation

TIME UNIT

- Please come by the Time Unit and start your FC-33
- Vendor drop off your agreements to the Time Unit
- Shift Tickets need to be completed by line supervisor and turned in at the end of each shift.

COMP / CLAIMS

- Report all injuries
- Property Damage must be reported to and documented
- Please report any Vehicle Damage

PROCUREMENT UNIT

- Offsite feeding must have prior approval of the Finance Chiefs
- Water usage report needs to be turned in Dailey

INCIDENT BILLING INFORMATION

CAL FIRE Amador El Dorado Unit

2840 Mt. Dana Road
Camino, CA 95709
Index Code: 2700
Billing Code: 013872
PCA Code: 00900
Federal P Code PNJ3EV

Rich Browne / Abby O'Leary
Finance Section Chiefs

Instructions for Use of CDF 101 Property Certification of Location or Damage

Document Number: for use as a local number system or when attached to a FC-40 document.

Location / Incident Name: Enter the CDF facility property is assigned to. If submitting to an incident base, enter the Incident Name.

Incident Number: Enter the appropriate incident number

Unit: Enter the Unit the property is assigned to. If submitting to an incident base, enter the request number of the person certifying damage example E-320, C-14 or O-355.

Region: Enter the CDF Region where the property was assigned. If submitting to an incident base, enter the CDF Region responsible for the incident.

Date: Enter the date the P.L. or D. was completed.

The following items were: Enter either 'Broken', 'Left on Line', 'Damaged' or other status of the property.

Reminder, this form cannot be used in place of the STD-152 to certify Lost, Stolen, Worn Out or Damaged beyond repair property.

Date of Occurrence: Enter the date the property was broken, left on line or damaged.

Quantity: Enter the quantity for the line item.

Unit of Measure: Enter the unit of measure for the line item (example ea = each).

CDF Stock Number: Enter the PIN or stock number.

Description: Enter the description of the line item, indicate size, make, model and type. Clearly describe the item and provide adequate data to effectively identify equipment or property.

Property Number: Enter the CDF property number assigned to the line item, Capitalized or sensitive property must have their property number entered here.

Location of Items: Where is the property now (example, left on Division B night shift 8/1/04, Drop Point 2). A GPS coordinate, Station 22 or Unit Service Center may also be used to describe Location.

Remarks: Enter specific remarks here, how was the property damaged, what specifically is wrong with it.

Signature of Person Certifying Occurrence as Described:

Signature: The CDF Employee certifying the occurrence must sign.

Printed Name: Enter the printed name of the signature.

Title: Enter the title of the signature.

Date: Enter the date of the signature.

Unit Supervisors Approval:

If submitted on an incident this section must be completed by the supervisor of the property custodian. This may be the Strike Team Leader, Division Supervisor, Receiving and Distribution Manager, Supply Unit Leader, Logistics Section Chief, Agency Representative or Incident Commander.

If submitted at the home Unit this section must also be completed by the supervisor of the property custodian. This may be a Battalion or Division Chief.

Comments: Supervisors may enter comments of approval or disapproval.

Signature of Unit Administrator: Signature of Unit Supervisor reviewing the certification described.

Title: Title of the signature.

Date: Date of the signature.

Notes:

This document is NOT required if exchanging property at an incident base with the exception of capitalized or sensitive property assigned a CDF property number.

This document is required as certification when submitting an MRT to your local Service Center for replacement of property.

An OF-315 (Incident Replacement Requisition) is required as authorization to purchase fire replacement items at your local Unit. This document is required when submitting an MRT to your local Service Center for fire replacement items. A CDF-101 and/or A STD-152 are required for the certification of the status of property being requisitioned for replacement.

TWO OPERATOR (24 HR SHIFT)

EMERGENCY SHIFT TICKET and EVALUATION FORM The responsible Government Officer will complete this form each shift					Contractor Name SMOKEY DOZER	
Incident or Project Name SAMPLE		Incident Number CALNU 012345	Request Number E-84		Operator #1 FRED RANGER	Operator #2 ED BOSS
Agreement Number LNU - 01234567					Operator Furnished By: <input checked="" type="checkbox"/> Contractor <input type="checkbox"/> Government	
Equipment Make CAT D6C		Equipment Model / Type DOZ TYPE 2-D			Operating Supplies Furnished By: <input checked="" type="checkbox"/> Contractor <input type="checkbox"/> Government	
Serial Number 10K1234		License Number —			Equipment Status <input checked="" type="checkbox"/> Inspected <input checked="" type="checkbox"/> Under Agreement <input type="checkbox"/> Released by Government <input type="checkbox"/> Withdrawn by Contractor	
Equipment Use (Circle) (Hours) Days / Miles						
Date	Start	Stop	Work	Assignment		
Mo / Day						
10-4	0700	2400	17	DIV - A		
10-5	0001	0700	7	DIV - A		
Vendor Rating					Remarks/Comments **	
		Poor*	Avg.	Good	Exc.	N/A
Met Performance Expectations				<input checked="" type="checkbox"/>		
Equipment in Safe Working Condition				<input checked="" type="checkbox"/>		
Operator Skill Level				<input checked="" type="checkbox"/>		
Operates Safely					<input checked="" type="checkbox"/>	
Operator's Cooperation Level					<input checked="" type="checkbox"/>	
Overall Performance					<input checked="" type="checkbox"/>	
* NOTE: Any rating of POOR requires an explanation in Comment Section. **Final evaluation or for more documentation, use an ICS Form 230 or equivalent.					Govt. Rep. Name and Position - PRINT RON AGENT DIV-A	
					Govt. Rep. Signature <i>[Signature]</i>	
					Contractor Signature <i>Fred Ranger</i>	
					Date 10-5-14 Time 0710	
					CAL FIRE 297 (Rev 3-2011)	
Pink - Finance		Blue - Home Unit HE Coordinator		Yellow - Vendor		White - Govt Representative

ONE OPERATOR (16 HR MAX.)

EMERGENCY SHIFT TICKET and EVALUATION FORM The responsible Government Officer will complete this form each shift					Contractor Name WATER HAULING INC.	
Incident or Project Name SAMPLE		Incident Number CALNU 012345	Request Number E-132		Operator #1 JOHN AGUA	Operator #2 —
Agreement Number MEU - 12345678					Operator Furnished By: <input checked="" type="checkbox"/> Contractor <input type="checkbox"/> Government	
Equipment Make 1996 PETE		Equipment Model / Type WT TYPE-1			Operating Supplies Furnished By: <input checked="" type="checkbox"/> Contractor <input type="checkbox"/> Government	
Serial Number 123VIN 0123456		License Number 9P12345			Equipment Status <input checked="" type="checkbox"/> Inspected <input checked="" type="checkbox"/> Under Agreement <input type="checkbox"/> Released by Government <input type="checkbox"/> Withdrawn by Contractor	
Equipment Use (Circle) (Hours) Days / Miles						
Date	Start	Stop	Work	Assignment		
Mo / Day						
10-11	0001	0700		OFF SHIFT		
10-11	0700	1900	12	DIV - B		
10-11	1900	2400		OFF SHIFT		
Vendor Rating					Remarks/Comments **	
		Poor*	Avg.	Good	Exc.	N/A
Met Performance Expectations				<input checked="" type="checkbox"/>		
Equipment in Safe Working Condition				<input checked="" type="checkbox"/>		
Operator Skill Level				<input checked="" type="checkbox"/>		
Operates Safely					<input checked="" type="checkbox"/>	
Operator's Cooperation Level					<input checked="" type="checkbox"/>	
Overall Performance					<input checked="" type="checkbox"/>	
* NOTE: Any rating of POOR requires an explanation in Comment Section. **Final evaluation or for more documentation, use an ICS Form 230 or equivalent.					Govt. Rep. Name and Position - PRINT ED POE	
					Govt. Rep. Signature <i>[Signature]</i>	
					Contractor Signature <i>John Agua</i>	
					Date 10-11 Time 1900	
					CAL FIRE 297 (Rev 3-2011)	
Pink - Finance		Blue - Home Unit HE Coordinator		Yellow - Vendor		White - Govt Representative

**THIS PAGE
INTENTIONALLY
LEFT BLANK**

CAL FIRE

INCIDENT MANAGEMENT TEAM

WATER USAGE PLAN

California Drought Emergency

The following shall be considered and implemented by all fire resources as a means to provide maximum efficiencies when utilizing water resources, while minimizing the impacts to private and public water supplies. Accountability shall be maintained for all water supplies that are utilized and care should be applied to ensure proper replacement and/or reimbursement to the supplier/ owner.

Fireline personnel- (During mop up operations)

- Use of Pencil Hose and Garden Nozzles with Shut-Offs.
- Use of Back pumps.
- Dry Mop-up and consolidation of heavy fuels to areas where they can burn out safely
- Locate/ Relocate Firelines to lighter fuels or natural barriers when safe.
- Set up and use portable tanks in anticipation of longer transport times for Water Tenders.
- Use of foams, gels and other water enhancers.
- Evaluate need to mop up in excess of 200 feet from fireline

Road Maintenance and Repair-

- Monitor and water roads only when and where needed.
- Water when most effective (evening and nights).
- Use chemical treatments when available (Magchloride, Omni bind ect).
- Consider use of tertiary or treated water (sp)

Aviation Operations-

- Use of Gels, Foams and Retardants. Set up portable plants.
- Consider Blivits and Pencil hose for interior mop up operations as opposed to numerous bucket drops.
- Establish and use pre-use agreements for existing and known water sources.
- Use large watershed dip sites when able. Minimize use of small, static ponds and lakes.
- Maintain accountability of water used and locations of dip sites.
- Evaluate need for interior bucket drops

Private Water Supplies-

- Notify property owner as early as possible.
- Minimize usage and develop alternative water supplies when and where appropriate.
- Track usage (meter, 214 form) and develop a plan to replace water.
- Make arrangements for reimbursement and damage claims if needed.

Public/ Municipal Water Supplies-

- Notify Agency as soon as possible and request a representative to the incident.
- Identify fill areas and request metering devices. Place on incident map.
- Use alternative or reclaimed water sources when available. Place on incident map.
- Make arrangements for reimbursement and damage claims if needed.

Management and Supervision-

- Use leaders intent and establish Water Conservation as an Management Objective.
- Consider complexity of water use on incidents. Establish a Water Supply Group Supervisor to coordinate additional resources to support the incident needs.
- Complete the Water Usage Report daily and turn in to Finance
- Review this check list and brief daily.



CAL FIRE INCIDENT MANAGEMENT TEAM 1

PHILL VENERIS – INCIDENT COMMANDER



DEMOBILIZATION PLAN - SUMMARY

Butte Incident
CA-AEU-024918

GENERAL INFORMATION

The Demobilization Plan is developed to facilitate the orderly removal and checkout of resources on the incident. By definition, surplus personnel are available for release if they have rested for a minimum of **8 hours**.

GENERAL GUIDELINES

- **NO RESOURCES WILL LEAVE THE INCIDENT UNTIL AUTHORIZED TO DO SO BY THE DEMOB UNIT.**
- DEMOB list will be posted around camp and also will be added to the CAL FIRE IMT 1 online folder. (Scan QR code to read DEMOB list or <http://calfire.box.com/calfireimt1>)
- Efforts will be made to ensure that all released personnel arrive at their destination prior to 2200 hours.
- All government and hired vehicles leaving the incident will have a safety inspection. If a vehicle is within 1,000 miles of a "B" service, it is the responsibility of the resource to contact Ground Support and have an oil change prior to their scheduled DEMOB time.
- All trainees are to keep their time up to date and report to the Training Specialist with their task books and evaluations prior to completion of the demobilization process.
- All strike team leaders are responsible to call North Ops at 1-800-237-3703 immediately upon being released from the incident.

RESPONSIBILITIES

Unit Leaders will declare resources excess to their **Section Chief**. **Section Chiefs** will declare excess resources to the Planning Section Chief through the **Resource Unit Leader**. This should be done 36 hours in advance of anticipated release. Use the **Declaration of Excess Resources sheet** or **General Message Form (ICS-213)** to list all excess resources. Include the resource name, request number, name of person, date and time of declared excess, and time in which the resource will be eligible to leave. Send to the **RESOURCE UNIT** where the resource will be determined to be surplus to the incident. Surplus resources will then be able to report to the **DEMOB UNIT**, receive a Demobilization Checkout Form (ICS 221), get the appropriate ICS 221 signatures, and then return the completed ICS 221 to the DEMOB UNIT prior to final release or reassignment.

RELEASE PRIORITIES

1. Organized fire departments
2. OES engines
3. Hired personnel and equipment
4. Other agencies (USFS, BLM, etc.)
5. Out of region Cal Fire forces
6. Within Region Cal Fire Forces
7. Unit CAL FIRE Forces

TRAVEL INFORMATION

All resources will meet agency specific requirements on hours of travel per day. For CAL FIRE hand crews, a full 24 hour reset period shall be adhered to before departing from the incident. After a crew's last operational period they shall begin the demobilization release procedure during their 24 hour off shift. In addition, they must use the following complete 24 hour period as reset time before they depart from the incident.

TRAINING SPECIALIST MESSAGE

A Training Specialist is available for trainees on the incident. We are located with Check In.

All federal, state and local government agency trainees working on position task books will need to register with the Incident Training Specialist in order to receive proper credit for your assignment. Remember to register trainees early on and bring your task book with you.

Performance Evaluations will be required to complete the process.

If I am not at the desk please fill out the Incident Trainee data form and leave it on my computer.

Training Specialist
Steve Hurdle

BUTTE INCIDENT IN CAMP PHONE LIST

BUTTE COMMUNICATIONS: 530-306-0190

MEDL- JESSE WINNEN 925-588-6749

CAL OES – GARY HUMPHREY 916-952-5214

CLERICAL – GAIL 530-592-8550

Transportation Map BUTTE INCIDENT CA-AEU-024918



**Amador County
Fairgrounds
18621 Sherwood Street
Plymouth**

**Demob, Repair and Inspection
at Calaveras Airport
3600 Carol Kennedy Dr.
x/o Hwy. 49**

**Calaveras County
Fairgrounds
101 Frogtown Road
Angels Camp**

 **Incident Command Post**

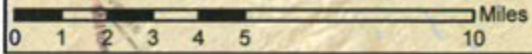

Sources: Esri, HERE, DeLorme, USGS, Intermap, increment P Corp., NRCAN, Esri Japan, METI, Esri China (Hong Kong), Esri (Thailand), TomTom, MapmyIndia, © OpenStreetMap contributors, and the GIS User Community

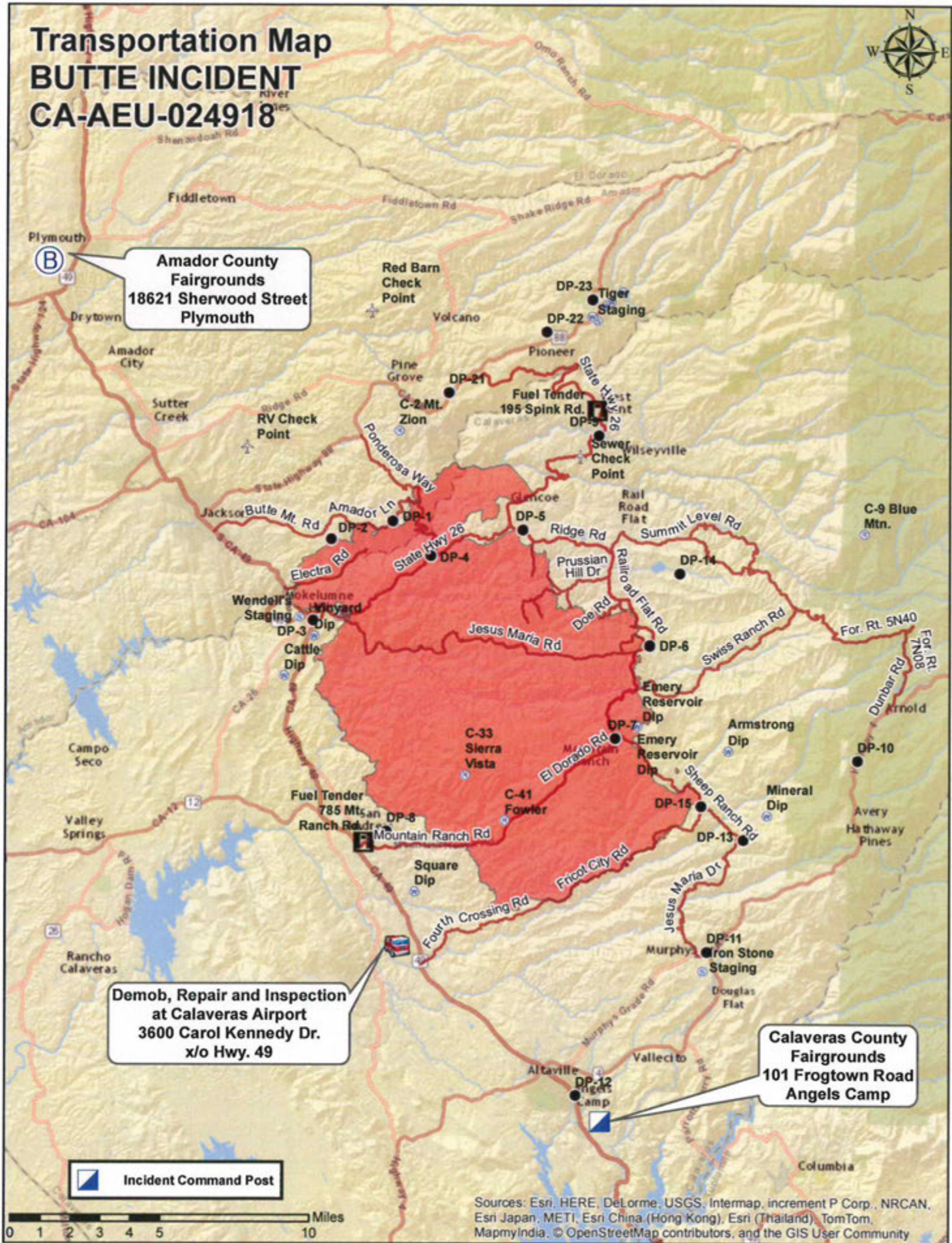

Fire Point Locations

```
-----  
| LABEL | LON DM | LAT DM |  
|C-2 Mt. Zion |120 39.070 W|38 23.430 N|  
|C-33 Sierra Vista |120 36.500 W|38 13.470 N|  
|C-41 Fowler |120 35.028 W|38 12.161 N|  
|C-9 Blue Mtn. |120 21.840 W|38 20.520 N|  
|09/14/2015 |120 28.638 W|38 13.561 N|  
|09/14/2015 |120 30.896 W|38 18.389 N|  
|09/14/2015 |120 31.266 W|38 18.264 N|  
|Amador Staging |120 40.123 W|38 21.026 N|  
|Armstrong Dip |120 26.800 W|38 14.200 N|  
|Cattle Dip |120 43.235 W|38 16.309 N|  
|DP-1 |120 39.276 W|38 20.817 N|  
|DP-10 |120 22.038 W|38 13.963 N|  
|DP-11 |120 27.551 W|38 08.372 N|  
|DP-12 |120 32.335 W|38 04.178 N|  
|DP-13 |120 26.224 W|38 11.631 N|  
|DP-14 |120 28.640 W|38 19.346 N|  
|DP-15 |120 27.792 W|38 12.605 N|  
|DP-2 |120 41.540 W|38 20.276 N|  
|DP-21 |120 37.243 W|38 24.558 N|  
|DP-22 |120 33.635 W|38 26.333 N|  
|DP-23 |120 31.936 W|38 27.287 N|  
|DP-3 |120 42.189 W|38 17.922 N|  
|DP-4 |120 37.864 W|38 19.817 N|  
|DP-5 |120 34.449 W|38 20.588 N|  
|DP-6 |120 29.721 W|38 17.256 N|  
|DP-7 |120 30.971 W|38 14.568 N|  
|DP-8 |120 39.411 W|38 11.817 N|  
|DP-9 |120 31.662 W|38 23.343 N|  
|Emery Reservoir Dip |120 30.160 W|38 14.910 N|  
|Fuel Tender 195 Spink Rd. |120 31.738 W|38 24.061 N|  
|Fuel Tender 785 Mt. Ranch Rd. |120 40.243 W|38 11.484 N|  
|Iron Stone Staging |120 27.690 W|38 07.802 N|  
|Mineral Dip |120 25.350 W|38 12.330 N|  
|Red Barn Check Point |120 40.070 W|38 26.860 N|  
|RV Check Point |120 44.650 W|38 22.880 N|  
|Sewer Check Point |120 32.290 W|38 22.680 N|  
|Square Dip |120 38.347 W|38 10.072 N|  
|Tiger Staging |120 31.741 W|38 26.667 N|  
|Vineyard Dip |120 42.150 W|38 17.460 N|  
|Wendell's Staging |120 42.695 W|38 17.993 N|  
-----
```

**Base Camp
BUTTE INCIDENT
CA-AEU-024918**

Calaveras County Fairgrounds

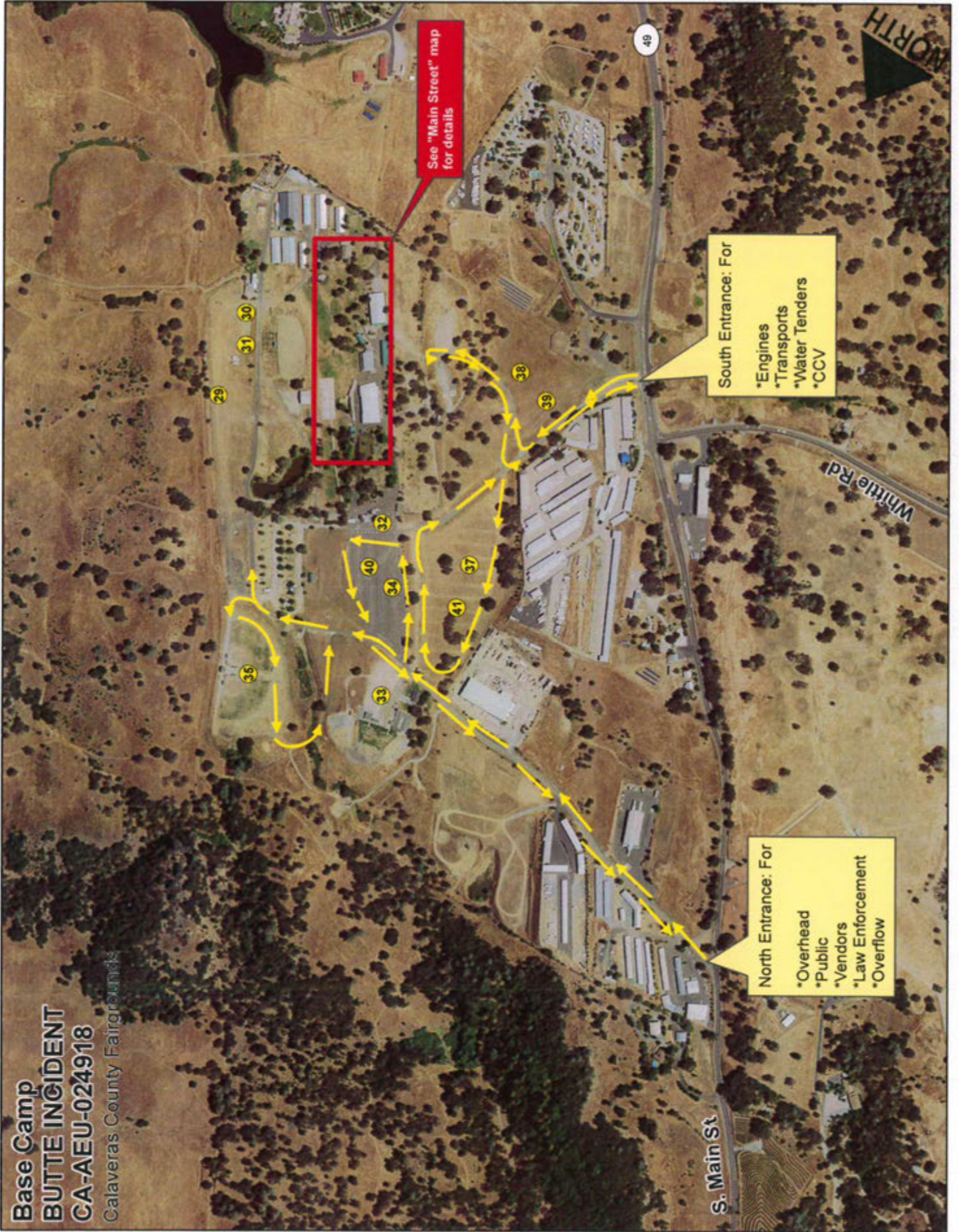

See "Main Street" map
for details

South Entrance: For
*Engines
*Transports
*Water Tenders
*CCV

North Entrance: For
*Overhead
*Public
*Vendors
*Law Enforcement
*Overflow

NORTH

49

S. Main St.

White Rd

Main Street
BUTTE INCIDENT
CA-AEU-024918
Calaveras County Fairgrounds



Source: Esri, DigitalGlobe, GeoEye, Earthstar Geographics, CNES/Airbus DS, USDA, USGS, AeroGRID, IGN, IGP, swisstopo, and the GIS User Community

Butte Incident Command Post MAP

BRIEFING	1
LAW ENFORCEMENT	2
FINANCE	3
COST	4
PROCUREMENT	5
COMP CLAIMS	6
TIME	7
OPERATIONS	8
SAFETY	9
PLANS	10
CAL OES REP	11
RESOURCES	12
SITUATION	13
CHECK IN	14
DEMOB	15
TRAINING SPECIALIST	16
CLERICAL	17
CAL FIRE ACCOMMODATION	18
IMET	19
FBAN	20
KITCHEN	21

COMMUNICATIONS	22
PG&E LIAISON	23
GROUND SUPPORT	24
FACILITIES	25
LIAISON	26
ORDERING	27
MEETING HALL	28
MOBIL SLEEPERS	29
LAUNDRY	30
SHOWERS	31
PIO	32
SUPPLY	33
LUNCHES & ICE, WATER	34
CREW/ CDC SLEEPING	35
MEDICAL	36
ENGINE PARKING	37
TRANSPORT PARKING	38
WATER TENDER PARKING	39
OVERHEAD PARKING	40
FUEL	41

DOZER PARKING ACROSS HIGHWAY FUEL OFFSITE @ TRUE VALUE HARWARE

Ground Support

SLEEPER TRAILERS SHOWERS LAUNDRY
NO ENGINE PARKING

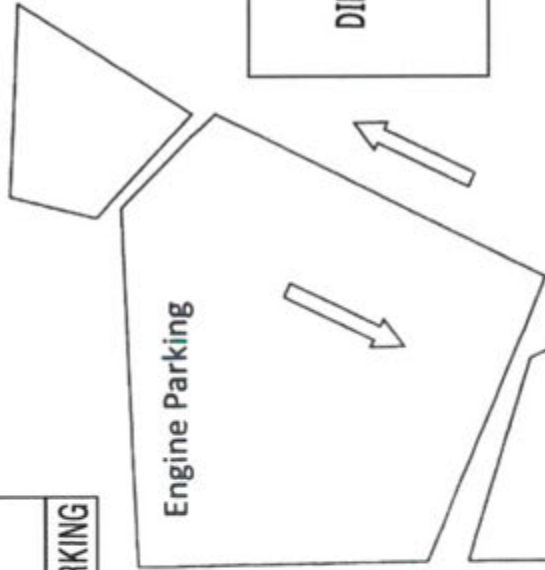

Crew Parking
NATIONAL GUARD PARKING
NATIONAL GUARD SLEEPING

INMATE SLEEPING

Medical MERT
Finance
Clerical
IC
OPS
Briefing
Motels
COMMS
CHECK IN RESOURCES SITUATION
Mainstreet

Overhead Parking
SHOWERS
LAUNDRY
Entrance

ANIMAL SHELTER

DELIVERIES ENTRANCE

Sherwood Street

Locust Street

Empire Street

Refer
OVERFLOW PARKING

Highway 49



Amador Base Camp Map
Butte Fire CA-AEU-024918
Sacramento Regional

