

BUTTE FIRE



INCIDENT ACTION PLAN

**SEPTEMBER 17, 2015 0700
TO
SEPTEMBER 18, 2015 0700**

CA-AEU-024918

<http://calfire.box.com/calfireimt1>



**THIS PAGE
INTENTIONALLY
LEFT BLANK**

INCIDENT OBJECTIVES (ICS 202)

1. Incident Name: BUTTE INCIDENT CA-AEU-024918	2. Operational Period: Date From: 09/17/2015 Date To: 09/18/2015 Time From: 0700 hours Time To: 0700 hours		
3. Objective(s): <u>Management Objectives</u> <ul style="list-style-type: none"> Provide for public and emergency personnel safety at all times Provide for timely and accurate release of incident information to the public, media, first responders and cooperators Protect and defend structures and improvements in the fire area Protect natural and cultural resources in the fire area Provide a process to manage emergency resources efficiently Ensure costs are minimized appropriately for values at risk Ensure coordination and communication with stakeholders and cooperating agencies <u>Control Objectives</u> <ul style="list-style-type: none"> Keep the fire: <ol style="list-style-type: none"> 1. North of the Stanislaus River 2. South of Ridge, Sutter Creek Volcano, Pioneer Creek and Mill Creek Roads and the North Fork of the Mokelumne River 3. East of Highway 49 4. West of the Stanislaus National Forest DPA boundry 			
4. General Weather Conditions: SEE ATTACHED			
General Situational Awareness and Safety: <ul style="list-style-type: none"> MAINTAIN L.C.E.S. AT ALL TIMES. Safety zones and escape routes are mandatory Ensure all personnel maintain situational awareness Rolling material and steep terrain. Remember to maintain good footing Keep your hydration up by drinking water and electrolyte beverages. Avoid energy drinks Maintain good communications with your supervisors, adjacent forces and crew members Guard against complacency. 			
5. Site Safety Plan Required? Yes <input type="checkbox"/> No <input checked="" type="checkbox"/> Approved Site Safety Plan(s) Located at:			
6. Incident Action Plan (the items checked below are included in this Incident Action Plan):			
<input checked="" type="checkbox"/> ICS 203	<input checked="" type="checkbox"/> ICS 214	<input checked="" type="checkbox"/> Finance Section Message	<input checked="" type="checkbox"/> Fire Operation Check List
<input checked="" type="checkbox"/> ICS 204(s)	<input checked="" type="checkbox"/> ICS 220	<input checked="" type="checkbox"/> FC-33 Input Form	<input checked="" type="checkbox"/> Water Usage Report
<input checked="" type="checkbox"/> ICS 205	<input checked="" type="checkbox"/> Weather Forecast	<input checked="" type="checkbox"/> Training Message	<input checked="" type="checkbox"/> Facility/Base Map
<input checked="" type="checkbox"/> ICS 206	<input checked="" type="checkbox"/> Fire Behavior Forecast	<input checked="" type="checkbox"/> Documentation Message	<input checked="" type="checkbox"/> Travel Map
<input checked="" type="checkbox"/> ICS 208	<input type="checkbox"/> Supp. Repair Message	<input checked="" type="checkbox"/> Demobilization Procedure	<input checked="" type="checkbox"/> Incident Map
7. Prepared by: Name: <u>Mike Petro</u> Position/Title: <u>PSC1(T)</u> Signature: <i>Michael Petro</i>			
8. Approved by Incident Commander: Name: <u>Phill Veneris</u> Signature: <i>Phill Veneris</i>			
ICS 202	IAP Page _____	Date/Time: <u>09/16/2015 1500 hrs</u>	

ORGANIZATION ASSIGNMENT LIST (ICS 203)

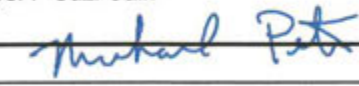
1. Incident Name: BUTTE CA-AEU-024918		2. Operational Period: Date From: 09/17/2015 Time From: 0700		Date To: 09/18/2015 Time To: 0700
3. Incident Commander(s) and Command Staff:				
IC/UC's	Phill Veneris, Keith Callison (T) Steve Shaw (T)			
Deputy	Mark Kendall			
Safety Officer	Baraka Carter, Dennis Lange (T)			
Public Info. Officer	Mike Mohler, Mike Yeun (T)			
Liaison Officer	David Schloss / Mike Hardy (T)			
Law Liaison	Scott Black / John Davis			
4. Agency/Organization Representatives:				
Agency Administrator(s)	Mike Kaslin / Josh White			
Amador County Sheriff	Dustin MacCaughey			
Calaveras County Sheriff	Josh Crabtree			
CHP	Georgia Hiehle			
Cal OES	Gary Humphrey			
BLM	Jerry Martinez			
PG&E	Jeff Millar			
5. Planning Section:				
Chief	Josh Taylor, Mike Petro (T)			
Deputy	Jon Lovie			
Resources Unit	Paul Carlos, Louis Ermigarat (T) Ken Osburn (T), Barry Owens (T)			
Situation Unit	AJ Johansson, Rob Decamp (T) Nick Wallingford, Dan Brown (T)			
Equipment Tech Spec.	Doug Grandbois			
Documentation Unit	Daniel Strickland			
Demobilization Unit	Tom Shevenell			
GISS	Tim Werle			
Incident Meteorologist	Terrence Lebo			
Training Tech. Spec.	Steve Hurdle			
Logistics Section				
Chief	Craig White			
Deputy	Jesse Morris			
Support Branch				
Supply Unit	Lon Story			
Facilities Unit	Matt Reich, Larinda Pontes (T)			
Ground Support Unit	Robert Tooker			
Ordering Manager	Ron Dragoo / Edwin Simpson (T)			
Crew Tech. Spec.	Matt Edmiston/Cyrus McCormick			
Service Branch				
Motel Tech Spec	Stan Owens			
Communications Unit	Tom Webb			
Medical Unit	Jesse Winnen Brandon Grinstead (T)			
8. Finance/Administration Section:				
Chief	Rich Browne			
Deputy	Abigail O'Leary/Jack Franklin (T)			
Time Unit	Allison McAdams			
Procurement Unit	Bob Counts			
Comp/Claims Unit	Skip Sanner/Janet Lewis			
Cost Unit	Patti Royer / Suzi Cain			
SEE PAGE 2 OF 2 FOR OPERATIONAL ASSIGNMENTS				
9. Prepared by: Name: <u>Mike Petro</u> Position/Title: <u>PSC1 (T)</u> Signature: 				
Page: 1 of 2		Date/Time: 09/16/2015, 2100 hrs		

ORGANIZATION ASSIGNMENT LIST (ICS 203)

1. Incident Name: BUTTE CA-AEU-024918		2. Operational Period: Date From: 09/17/2015 Time From: 0700		Date To: 09/18/2015 Time To: 0700	
7. Operations Section:					
Chief	Tony Brownell (D) / Mike Olivarria (N)				
Deputy	Steve Spinharney (D) / Steve Crawford (T) / Rich Drozen (Recovery)				
Staging Area	Amador Staging: David Gibson Iron Stone Staging: Tim Folendorf				
Branch IV			Contingency Branch		
Branch Director			Branch Director	Chris Post	
Division/Group	A/B/C/D/T/W	Jeremy Hill Elliot Maiorana (T)	Division/Group	1	Kevin Bohall
Division/Group			Division/Group	2	Jeff Sanders
Branch II			Division/Group	3	Craig Konklin
Branch Director	Mike Blankenheim		Highway 88 Structure Defense Branch		
Division/Group	E	Aaron Latta Rich Dykhouse (T)	Branch Director		
Division/Group	F/G	Jacob Keown	Division/Group	Red Corral	TBD
Division/Group			Division/Group	Pioneer	TBD
Branch III			Division/Group	Buckhorn	TDB
Branch Director	Darin Quigley				
Division/Group	I	Ron Roberts Phil Johnson (T)	Highway 4 Structure Defense Branch		
Division/Group	J	Rob Bebensee Matt Houston (T)	Branch Director		
Division/Group			Division/Group	Arnold	TBD
Branch IV/VI			Division/Group	Murphy	TBD
Branch Director	Josh Campbell, Landon Haack (T)		Division/Group	Big Trees	TBD
Division/Group	M	Jarrod Clinkenbeard Patrick Byde (T)	Division/Group	Angels	TBD
Division/Group	N/P	Randy Engler	Division/Group	Avery	TBD
Division/Group	K	Mike Halverson Mike Velazquez (T)	Suppression Repair Branch		
Division/Group	O	Dylan Gissell Larry Ryan (T)	Branch Director	Adam Frese	
Branch VII			Division/Group	Amador	
Branch Director	Tom Lubas		Division/Group	Calaveras	
Division/Group	Q/R	Mike Crandall Brian Porrazzo (T)	Division/Group		
Division/Group	Valley Str. Defense				
Division/Group					
Air Operations Branch					
Air Ops Branch Dir.	Dave Lopez				
Air Support Gp Sup.	Tim Stepanovich				
Helibase Mgr.	Chris Jauregui				
9. Prepared by: Name: <u>Mike Petro</u> Position/Title: <u>PSC1 (T)</u> Signature: <u><i>Michael Petro</i></u>					
Page: 2 of 2		Date/Time: 09/15/2015, 2100 hrs			



Butte Fire Weather Forecast



FORECAST NO: 6
PREDICTION FOR: DAY SHIFT – NIGHT SHIFT
SHIFT DATE: Thursday, September 17, 2015
FORECAST ISSUED: September 16, 2015

NAME OF INCIDENT: Butte Fire
UNIT: Cal Fire Amador/El Dorado Unit
SIGNED: Terry Lebo
Terry Lebo, Incident Meteorologist

WEATHER DISCUSSION:

High pressure off the west coast will expand east today, beginning a gradual warming and drying trend. Warming and drying will continue into the weekend with temperatures in some areas running 10 to 15 degrees above normal.

FORECAST FOR THURSDAY:

Max Temperature: Valley Bottom 75-80 Ridgetop 72-77
Minimum Humidity: Valley Bottom 24-29% Ridgetop 20-25%
20 ft Winds:
Slopes/Valleys: Northwest 4 to 9 mph.
Ridges: North to northwest 7 to 14 mph.
Transport Winds: North 10 mph.
LAL 1
Chance of Rain 0%
Chance of Wetting Rain 0%

FORECAST FOR TONIGHT:

Max Temperature: Valley Bottom 52-57 Ridgetop 55-60
Minimum Humidity: Valley Bottom 32-37% Ridgetop 30-35%
20 ft Winds:
Slopes/Valleys: Northwest 4 to 7 mph becoming east 2 to 4 mph overnight.
Ridges: Northwest 5 to 9 mph becoming north 4 to 7 mph overnight.
Transport Winds: Northwest 15 mph.
LAL 1
Chance of Rain 0%
Chance of Wetting Rain 0%

FORECAST FOR FRIDAY:

Max Temperature: Valley Bottom 81-86 Ridgetop 77-82
Minimum Humidity: Valley Bottom 18-23% Ridgetop 15-20%
20 ft Winds:
Slopes/Valleys: Northwest 3 to 6 mph.
Ridges: North to northwest 5 to 8 mph.
Transport Winds: North 10 mph.
LAL 1
Chance of Rain 0%
Chance of Wetting Rain 0%

Planning Forecast Matrix



<u>Extended Outlook</u>	<u>Saturday</u>	<u>Sunday</u>	<u>Monday</u>
High (F)	82-92	84-94	82-92
Low (F)	60-66	61-67	63-69
Min RH (%)	12	8	13
Wind (mph)	NW 4-8	W 3-6	SW 3-8
Weather	Sunny	Sunny	Sunny

FIRE BEHAVIOR FORECAST

FORECAST NUMBER: 7	TYPE OF FIRE: Wildfire
FIRE NAME: Butte	OPERATIONAL PERIOD: 9/17-18/15 0700-0700
DATE ISSUED: 9/16/15	TIME ISSUED: 1900
UNIT: AEU – Amador El Dorado Unit	SIGNED: 
	Typed/printed: Don Watt FBAN

INPUTS

WEATHER SUMMARY:

The weather will start to increase in temperature and dropping in humidity levels. The temperatures will be 72-80 degrees in the daytime and 52-60 degrees overnight. The minimum humidity will be 20-29% during the day and 30-37% overnight. **Winds will change from the past several days and will be from north to northwest.** The slopes and valleys will be 4-9 mph and the ridges will be 7-14 mph during the day. Overnight the slope and valley winds will be northwest 4-7 mph becoming east 2-4 mph and ridge winds will be northwest 5-9 mph becoming north 4-7 mph.

OUTPUTS

FIRE BEHAVIOR

GENERAL:

The fuels have almost completely returned to the conditions they were before the cool moist weather we had the past several days. This will increase the fire activity especially in the islands of the fire. The smoldering fuels will actively burn as the afternoon temperatures increase and humidity drops. The lack of cloud cover will also increase the curing of the fuels. The wind will influence opposite slopes as it changes directions, having an influence on areas which have been sheltered the past several days. The areas of brush which had the understory burned may have torching as the smoldering material becomes more active. There is a Fuels and Fire Behavior Advisory out for this area and areas to the south about the critical fuel conditions.

Fuels Advisory

CSR 7 Day Outlook

CNR 7 Day Outlook



SPECIFIC:

The wind will now influence different portions of the slope on the northeast portion of the fire, mainly on the ridges. There are several pockets of unburned fuels throughout the fire and they have the potential to become active. The east and south portions of the fire have unburned brush directly on the line, if this becomes active the spotting potential is high. The leaves of the brush carry well in the wind. If the fire develops a column it will increase the spotting distance from fire brands. The southeast portion of the fire will have the wind in alignment with several slopes, with established fire the fire spread will be rapid with medium to long distance spotting.

AIR OPERATIONS

There may be a weak inversion in the morning clearing early, having limited to no effect on air operations.

SAFETY

The fuel moisture recovery in the light fuels has already diminished, increasing the probability of ignition. Continue to monitor the changes in weather and take the time to calculate the probability of ignition for your area.

Fuels and Fire Behavior Advisory

Sierra Nevada Mountains and Foothills

September 9, 2015



Subject: Four years of drought has significantly increased the number of dead and dying conifers and oaks across portions of the Sierra Nevada and surrounding foothills. This has resulted in explosive fire behavior conditions and wildfire's resistance to control. Fire fighter safety is a major concern, as well as continued risk to the public in the affected forested areas.

Discussion: It is estimated that well over 5 million trees have died across the Sierra and Sequoia National Forests as well as in the nearby foothills. This is due to a combination of a multi-year drought and significant bark beetle infestation. This number is up from last year when approximately 300,000 trees had died. The deceased trees have immediately increased the amount of standing dead fuel load, which will contribute to extreme fire behavior in the affected areas. **Fire Managers/Firefighters should plan accordingly and be vigilant for flash fires through dead crowns.** Risk to ground suppression personnel and equipment from a greater likelihood of falling and/or weakened trees is also a major concern.

Departure from normal conditions: Normally, conifer forests across the southern and central Sierra experience something less than five percent mortality. In the last six months a substantial number of conifer stands have displayed a ten-fold increase in the number of dead and dying trees. It has been suggested that the current situation mimics the early stages of what occurred in the Southern California national forests between 2001 and 2005. The latest Energy Release Component (ERC) values are all near the 90th percentile for this time of year and are expected to increase further through the second week of September. **Recent fire behavior on the Rough Incident underscores the seriousness of the current situation.** Flash fires, long range spotting, and extreme rates of spread will continue to be common characteristics on new and existing incidents in the coming weeks.

Concerns to Firefighters and the Public:

- Fire Managers/Firefighters need to plan for and anticipate the potential for explosive fire behavior conditions in the affected areas **even during non-critical weather events.**
- Fire personnel and the public should be aware of the increased fall hazard and should seek to mitigate appropriately.

Mitigation Measures: At the onset of a wildfire event, history shows a quick and effective initial suppression response is the first best tool in suppressing unwanted wildfire.

- Fire Managers/ Firefighters should consider suppression options and safe access prior to an event.
- Agency Administrators need to ensure the concerns brought forward in this advisory are included in all suppression and or prescribed fire operations.
- Review the most current [Southern California 7-day Significant Fire Potential](#) along with the [Monthly and Seasonal Outlooks](#).

Area of Concern: Predictive Service Areas **SC02, SC03, and SC04** (Southern Sierra, Central Sierra, and the Sierra Foothills).

Issued: September 9, 2015 (Note this advisory will be in effect for 14 days and will be reviewed/updated at that time.)

SAFETY MESSAGE/PLAN (ICS 208)

1. Incident Name: BUTTE INCIDENT CA-AEU-024918	2. Operational Period: Date From: 09/17/2015 Time From: 0700	Date To: 09/18/2015 Time To: 0700
3. Safety Message/Expanded Safety Message, Safety Plan, Site Safety Plan: <u>MAJOR HAZARDS/RISKS</u> <i>REPOPULATION:</i> Coordinate with utility personnel. Engage citizens regarding safety. Be aware of repopulation status in your area. <i>TRAFFIC and DRIVING HAZARDS:</i> SLOW DOWN in the field and in base camp. Increase your following distance. Watch for civilian and utility vehicles. <i>HAZARD TREES/SNAGS:</i> Beware of fire and drought stressed trees. Identify and flag hazards then share the information. Look up, look down, look all around. <i>LIFE HAZARDS:</i> Lookout for power lines, stump holes, mining hazards, steep terrain and other hazards. Identify and communicate hazards. <i>HYGIENE and CAMP ILLNESS :</i> Wash your hands frequently and always before eating. Cover your cough. Do not wear your field PPE (nomex) in the base camp kitchen or dining areas. <i>HYDRATION/NUTRITION/FATIGUE:</i> Keep hydrated and monitor your personnel. Use proper work/rest cycles. Recognize illness and take action early. Know the ICS 206 and how to use it. <i>COMMUNICATIONS:</i> Review your communications plan (ICS 205). Reduce radio traffic, use phones when appropriate. Use human repeaters as needed. <i>PPE:</i> Wear all PPE for current and expected conditions at all times. <i>DEMOBILIZATION:</i> Travel safely to your home base or next assignment. Get proper rest before driving. Plan your travel and communications.		
4. Site Safety Plan Required? Yes <input type="checkbox"/> No <input checked="" type="checkbox"/> Approved Site Safety Plan(s) Located At: N/A		
5. Prepared by: Name: <u>Baraka Carter</u> Position/Title: <u>SOF1</u> Signature: 		
ICS 208	IAP Page _____	Date/Time: <u>9/16/2015, 1700 hrs</u>

1. Incident Name: Butte CA-AEU 024918		2. Operational Period Date From: 9/17/2015 Time From: 0700		Date From: 9/18/2015 Time To: 0700		3.. Branch: IV Division: A/B/C/D/T/W Staging Area
4. Operations Personnel					Contact Number	
Operations Section Chief:	Tony Brownell (D) / Michael Olivarria (N)					
Branch Director:						
Division/Group Supervisor:		Jeremy Hill / Elliot Maiorana (T)				
5. Resource Assigned						
Resource Identifier	Leader	Number Of Personal	Contact (e.g., phone, pager, radio, frequency, etc.)		Reporting Location, Special Equipment and Supplies, Remarks, Notes, Information	
STC XCO 3025C	Jeff Gilbert	18			DP 1	
ENG MOK 152*	Sean Bozzo	3			DP 1	
ENG KNF 25*	Joe Hillenburg	5			DP 1	
WT E-262 BRENDA'S	Dana Cleer	2			DP 1	
6. Work Assignments: Improve and Hold Control lines, Tactical Patrol, and mop up all structures Mop Up 300 feet Back Haul Garbage Unnecessary Hose / Water						
7. Special Instructions Resources assgied to this DIV at the end of their shift will be fed at Amador Base. <i>Bold and Italicized Denotes Branch resources.</i> * 12 Hour Resource ** ALS						
8. Communications						
Function/Name	Primary Contact: Cell Phone, Pager, or Radio (Frequency / System / Channel)					
NIFC CMD 33	Radio (166.3250 RX / 172.4500 TX)					
Tactical- NIFC TAC 6	Radio (166.7750 RX / 166.7750 TX)					
EMS - CALCORD	Radio (156.0750 RX / 156.0750 TX / Tn 156.7)					
Air to Ground - CDF TAC 13	Radio (151.3775 RX / 151.3775 TX / Tn 192.8)					
Air to Ground - CDF TAC 15	Radio (159.2700 RX / 159.2700 TX / Tn 192.8)					
EMERGENCY - AIRGUARD	Radio (168.6250 RX / 168.6250 TX / Tn 110.9 (1)					
9. Prepared By: Barry Owens	Position/Title: RESL (T)	Date/Time: 9/16/2015 2100	Signature: BO			
ICS 204					Page # 1 of 1	

1. Incident Name: Butte CA-AEU 024918		2. Operational Period Date From: 9/17/2015 Time From: 0700		Date From: 9/18/2015 Time To: 0700		3.. Branch: II Division: E Staging Area
4. Operations Personnel					Contact Number	
Operations Section Chief:	Tony Brownell (D) / Michael Olivarria (N)					
Branch Director:	Mike Blankenheim					
Division/Group Supervisor:	Aaron Latta / Richard Dykhouse (T)					
Resource Identifier	Leader	Number Of Personal	Contact (e.g., phone, pager, radio, frequency, etc.)		Reporting Location, Special Equipment and Supplies, Remarks, Notes, Information	
STA XST 4201A	Doug Rice	21			DP 9	
STC TGU 9251C	Ethan Darnall	18			DP 9	
STC SKU 9262C	Kent Cunningham	16			DP 9	
STC XSD 6440C	Robert Pfohl	21			DP 9	
ENG JKS 6331		3			DP 9	
ENG MOK 153	Skip Cavalli	3			DP 9	
STG BEU 9489G	Nicholas Milton	31			DP 9	
CRW ORS LAVA RIVER*	Rigorberto Torres	19			DP 9	
CRW ORS LAVA RIVER *	Jesus Ruiz	21			DP 9	
CRW CNA CREW 8*	Ricky Uivevadet	25			DP 9	
STL HUU 9128L		6			DP 9	
DOZ AEU 2744	Mike Panochi	1			DP 9	
DOZ E-173 T&S	Robert Jones	2			DP 9	
6. Work Assignments: Construct Control lines as direct as possible. Prepare Structure Defense Plan. Mop Up 200 feet						
7. Special Instructions Resources assigned to this DIV at the end of their shift will be fed at Amador Base. <i>Bold and Italicized Denotes Branch resources.</i> * 12 Hour Resource ** ALS						
8. Communications						
Function/Name	Primary Contact: Cell Phone, Pager, or Radio (Frequency / System / Channel)					
NIFC CMD 33	Radio (166.3250 RX / 172.4500 TX)					
Tactical - VFIRE 24	Radio (154.2725 RX / 154.2725 TX / Tn 156.7)					
EMS - CALCORD	Radio (156.0750 RX / 156.0750 TX / Tn 156.7)					
Air to Ground - CDF TAC 13	Radio (151.3775 RX / 151.3775 TX / Tn 192.8)					
Air to Ground - CDF TAC 15	Radio (159.2700 RX / 159.2700 TX / Tn 192.8)					
EMERGENCY - AIRGUARD	Radio (168.6250 RX / 168.6250 TX / Tn 110.9 (1))					
9. Prepared By: Barry Owens	Position/Title: RESL (T)	Date/Time: 9/16/2015 2100	Signature: <i>BO</i>			
ICS 204					Page # 1 of 3	

1. Incident Name: Butte CA-AEU 024918		2. Operational Period Date From: 9/17/2015 Time From: 0700		Date From: 9/18/2015 Time To: 0700		3.. Branch: II Division: E Staging Area
4. Operations Personnel				Contact Number		
Operations Section Chief:	Tony Brownell (D) / Michael Olivarria (N)					
Branch Director:	Mike Blankenheim					
Division/Group Supervisor:	Aaron Latta / Richard Dykhouse (T)					
Resource Identifier	Leader	Number Of Personal	Contact (e.g., phone, pager, radio, frequency, etc.)	Reporting Location, Special Equipment and Supplies, Remarks, Notes, Information		
DOZ E-473 GRAHAM	Jeff Graham	2		DP 9		
DOZ E-478 DARRAH LOG	Gary Quinones	2		DP 9		
DOZ E-544 OILAR	Matt Oilar	2		DP 9		
WT E-258 MARYMEE	Jack Marymee	2		DP 9		
WT E-272 AKA WATER	Auker	2		DP 9		
WT E-276 STATEWIDE		2		DP 9		
WT E-277 STAEWIDE		2		DP 9		
WT E-524 NORTHWESTER	Colby Niles	2		DP 9		
FALM O-319 PACHECO		2		DP 9		
FALM O-320 CREEK		2		DP 9		
FALM O-560 HODGSON	Cedro Palo	2		DP 9		
FALM ACKERMAN	Bart Ackerman	2		DP 9		
SOFR KEN MARGIOTT		1		DP 9		
6. Work Assignments: Construct Control lines as direct as possible. Prepare Structure Defense Plan. Mop Up 200 feet						
7. Special Instructions Resources assigned to this DIV at the end of their shift will be fed at Amador Base. <i>Bold and Italicized Denotes Branch resources.</i> * 12 Hour Resource ** ALS						
8. Communications						
Function/Name	Primary Contact: Cell Phone, Pager, or Radio (Frequency / System / Channel)					
NIFC CMD 33	Radio (166.3250 RX / 172.4500 TX)					
Tactical - VFIRE 24	Radio (154.2725 RX / 154.2725 TX / Tn 156.7)					
EMS - CALCORD	Radio (156.0750 RX / 156.0750 TX / Tn 156.7)					
Air to Ground - CDF TAC 13	Radio (151.3775 RX / 151.3775 TX / Tn 192.8)					
Air to Ground - CDF TAC 15	Radio (159.2700 RX / 159.2700 TX / Tn 192.8)					
EMERGENCY - AIRGUARD	Radio (168.6250 RX / 168.6250 TX / Tn 110.9 (1))					
9. Prepared By: Barry Owens	Position/Title: RESL (T)	Date/Time: 9/16/2015 2100	Signature: <i>B O</i>			
ICS 204						Page # 2 of 3

1. Incident Name: Butte CA-AEU 024918		2. Operational Period Date From: 9/17/2015 Time From: 0700		Date From: 9/18/2015 Time To: 0700		3.. Branch: II Division: E Staging Area
4. Operations Personnel					Contact Number	
Operations Section Chief:	Tony Brownell (D) / Michael Olivarria (N)					
Branch Director:	Mike Blankenheim					
Division/Group Supervisor:	Aaron Latta / Richard Dykhouse (T)					
Resource Identifier	Leader	Number Of Personal	Contact (e.g., phone, pager, radio, frequency, etc.)			Reporting Location, Special Equipment and Supplies, Remarks, Notes, Information
HEQB TITUS		1				DP 9
HEQB(T) NEWELL		1				DP 9
FEMP LUKE GRANGER		1				DP 9
FEMT SCHWARTING		1				DP 9
6. Work Assignments: Construct Control lines as direct as possible. Prepare Structure Defense Plan. Mop Up 200 feet						
7. Special Instructions Resources assigned to this DIV at the end of their shift will be fed at Amador Base. <i>Bold and Italicized Denotes Branch resources.</i> * 12 Hour Resource ** ALS						
8. Communications						
Function/Name	Primary Contact: Cell Phone, Pager, or Radio (Frequency / System / Channel)					
NIFC CMD 33	Radio (166.3250 RX / 172.4500 TX)					
Tactical - VFIRE 24	Radio (154.2725 RX / 154.2725 TX / Tn 156.7)					
EMS - CALCORD	Radio (156.0750 RX / 156.0750 TX / Tn 156.7)					
Air to Ground - CDF TAC 13	Radio (151.3775 RX / 151.3775 TX / Tn 192.8)					
Air to Ground - CDF TAC 15	Radio (159.2700 RX / 159.2700 TX / Tn 192.8)					
EMERGENCY - AIRGUARD	Radio (168.6250 RX / 168.6250 TX / Tn 110.9 (1))					
9. Prepared By: Barry Owens	Position/Title: RESL (T)	Date/Time: 9/16/2015 2100	Signature: BO			
ICS 204						Page # 3 of 3

1. Incident Name: Butte CA-AEU 024918		2. Operational Period Date From: 9/17/2015 Time From: 0700		Date From: 9/18/2015 Time To: 0700		3. Branch: II Division: F/G Staging Area
4. Operations Personnel					Contact Number	
Operations Section Chief:	Tony Brownell (D) / Michael Olivarría (N)					
Branch Director:	Michael Blankenheim					
Division/Group Supervisor:	Jacob Keown					
5. Resource Assigned						
Resource Identifier	Leader	Number Of Personal	Contact (e.g., phone, pager, radio, frequency, etc.)	Reporting Location, Special Equipment and Supplies, Remarks, Notes, Information		
STA RVC 6003A**	Tim Chavez	21		DP 9		
STC CZU 9171C	Aldo Gonzalez	19		DP 9		
STC NEU 9230C	Robert Bartsch	19		DP 9		
STC MRN 9150C	Todd Overshiner	17		DP 9		
STC XAL 2003C	Donald Linneman	22		DP 9		
STG TGU 9255G				DP 9		
STG BEU 9488G	Mark Mancini	29		DP 9		
STG HUU 9122G	Donald Scarlett	30		DP 9		
CRW CNA CREW 6*	Bob Coolidge	24		DP 9		
CRW CNA CREW 7*	Bert Byers	24		DP 9		
CRW C-140 WEST COAST	Arturo Calderon	22		DP 9		
CRW ORS NORTH*	Ruben Rivera	19		DP 9		
CRW ORS GRIZZLY*	Jose Delfin	20		DP 9		
6. Work Assignments: Construct Control lines as direct as possible. Prepare Structure Defense Plan. Mop Up 200 feet						
7. Special Instructions Resources assigned to this DIV at the end of their shift will be fed at Amador Base. <i>Bold and Italicized Denotes Branch resources.</i> * 12 Hour Resource ** ALS						
8. Communications						
Function/Name	Primary Contact: Cell Phone, Pager, or Radio (Frequency / System / Channel)					
NIFC CMD 33	Radio (166.3250 RX / 172.4500 TX)					
Tactical - VFIRE 26	Radio (154.3025 RX / 154.3025 TX / Tn 156.7)					
EMS - CALCORD	Radio (156.0750 RX / 156.0750 TX / Tn 156.7)					
Air to Ground - CDF TAC 13	Radio (151.3775 RX / 151.3775 TX / Tn 192.8)					
Air to Ground - CDF TAC 15	Radio (159.2700 RX / 159.2700 TX / Tn 192.8)					
EMERGENCY - AIRGUARD	Radio (168.6250 RX / 168.6250 TX / Tn 110.9 (1))					
9. Prepared By: Barry Owens	Position/Title: RESL (T)	Date/Time: 9/16/2015 2100	Signature: <i>BO</i>			
ICS 204						Page # 1 of 2

1. Incident Name: Butte CA-AEU 024918		2. Operational Period Date From: 9/17/2015 Time From: 0700		Date From: 9/18/2015 Time To: 0700		3. Branch: II Division: F/G Staging Area
4. Operations Personnel					Contact Number	
Operations Section Chief:	Tony Brownell (D) / Michael Olivarria (N)					
Branch Director:	Michael Blankenheim					
Division/Group Supervisor:	Jacob Keown					
5. Resource Assigned						
Resource Identifier	Leader	Number Of Personal	Contact (e.g., phone, pager, radio, frequency, etc.)		Reporting Location, Special Equipment and Supplies, Remarks, Notes, Information	
DOZ E-351 VAN GALLE		2			DP 9	
DOZ E-463 HASSE		2			DP 9	
WT E-267 CONVERSE	David Carpenter	2			DP 9	
WT E-269 LENAHAN		2			DP 9	
FALM O-559 RIDGE LOG		2			DP 9	
FALM O-322 FERRAL		2			DP 9	
6. Work Assignments: Construct Control lines as direct as possible. Prepare Structure Defense Plan. Mop Up 300 feet						
7. Special Instructions Resources assgied to this DIV at the end of their shift will be fed at Amador Base. <i>Bold and Italicized Denotes Branch resources.</i> * 12 Hour Resource ** ALS						
8. Communications						
Function/Name	Primary Contact: Cell Phone, Pager, or Radio (Frequency / System / Channel)					
NIFC CMD 33	Radio (166.3250 RX / 172.4500 TX)					
Tactical - VFIRE 26	Radio (154.3025 RX / 154.3025 TX / Tn 156.7)					
EMS - CALCORD	Radio (156.0750 RX / 156.0750 TX / Tn 156.7)					
Air to Ground - CDF TAC 13	Radio (151.3775 RX / 151.3775 TX / Tn 192.8)					
Air to Ground - CDF TAC 15	Radio (159.2700 RX / 159.2700 TX / Tn 192.8)					
EMERGENCY - AIRGUARD	Radio (168.6250 RX / 168.6250 TX / Tn 110.9 (1))					
9. Prepared By: Barry Owens	Position/Title: RESL (T)	Date/Time: 9/16/2015 2100	Signature: BO			
ICS 204					Page # 2 of 2	

1. Incident Name: Butte CA-AEU 024918		2. Operational Period Date From: 9/17/2015 Time From: 0700		Date From: 9/18/2015 Time To: 0700		3.. Branch: III Division: I Staging Area
4. Operations Personnel					Contact Number	
Operations Section Chief:	Tony Brownell (D) / Michael Olivarría (N)					
Branch Director:	Darin Quigley					
Division/Group Supervisor:	Ron Roberts / Phillip Johnson					
5. Resource Assigned						
Resource Identifier	Leader	Number Of Personal	Contact (e.g., phone, pager, radio, frequency, etc.)	Reporting Location, Special Equipment and Supplies, Remarks, Notes, Information		
STC OES 1471C	Scott Hallett	17		DP 7		
STC XCZ 2328C	Jim Delucchi	22		DP 7		
STG SHU 9241G	James Furia	28		DP 7		
STG TCU 9476G	Adam Ambriz	31		DP 7		
DOZ E-474 SHERER	Jim Sherer	2		DP 7		
WT E-168 FRONTERA	Michael Waelyt	2		DP 7		
WT E-170 CORPORATE		2		DP 7		
WT E-279 FLOODGATE	Daniel Colbert	2		DP 7		
FALM O-323 WEBBER*	Robert Webber	2		DP 7		
FALM O-555 NORMANS	Jim Normans	2		DP 7		
SOFR RANDY TITUS		1		DP 7		
FEMP BECKERT		1		DP 7		
FEMP MEHRER		1		DP 7		
6. Work Assignments: Construct Control lines as direct as possible. Prepare Structure Defense Plan. Mop Up 300 feet						
7. Special Instructions Resources on this Division will be fed at Calaveras Camp. <i>Bold and Italicized Denotes Branch resources.</i> * 12 Hour Resource ** ALS						
8. Communications						
Function/Name	Primary Contact: Cell Phone, Pager, or Radio (Frequency / System / Channel)					
NIFC CMD 33	Radio (166.3250 RX / 172.4500 TX)					
Tactical- NIFC TAC 1	Radio (168.0500 RX / 168.0500 TX)					
EMS - CALCORD	Radio (156.0750 RX / 156.0750 TX / Tn 156.7)					
Air to Ground - CDF TAC 13	Radio (151.3775 RX / 151.3775 TX / Tn 192.8)					
Air to Ground - CDF TAC 15	Radio (159.2700 RX / 159.2700 TX / Tn 192.8)					
EMERGENCY - AIRGUARD	Radio (168.6250 RX / 168.6250 TX / Tn 110.9 (1)					
9. Prepared By: Barry Owens	Position/Title: RESL (T)	Date/Time: 9/16/2015 2100	Signature: <i>BU</i>			
ICS 204					Page # 1 of 1	

1. Incident Name: Butte CA-AEU 024918		2. Operational Period Date From: 9/17/2015 Time From: 0700		Date From: 9/18/2015 Time To: 0700		3.. Branch: III Division: J Staging Area
4. Operations Personnel				Contact Number		
Operations Section Chief:	Tony Brownell (D) / Michael Olivarria (N)					
Branch Director:	Darin Quigley					
Division/Group Supervisor:	Rob Bebensee / Matthew Houston (T)					
5. Resource Assigned						
Resource Identifier	Leader	Number Of Personal	Contact (e.g., phone, pager, radio, frequency, etc.)	Reporting Location, Special Equipment and Supplies, Remarks, Notes, Information		
STC XTB 4231C	Jim Reid	18		DP 7		
STC SBC 9322C	Diondray Wiley	22		DP 7		
STG NEU 9232G	John Russell	32		DP 7		
STG LAC 1182G	Mark Mihaljevich	29		DP 7		
DOZ E-85 HERTZIG	John Hertzig	2		DP 7		
WT E-265 BENDALLS	John Bendalls	2		DP 7		
WT E-284 WATERBOYS	Robbie Keene	2		DP 7		
WT E-285 WATERBOYS	Gorden Winget	2		DP 7		
FALM O-321 OWL CREEK		2		DP 7		
FALM O-554 NORMANS	Jim Normans	2		DP 7		
6. Work Assignments: Construct Control lines as direct as possible. Prepare Structure Defense Plan. Mop Up 300 feet						
7. Special Instructions Resources on this Division will be fed at Calaveras Camp. <i>Bold and Italicized Denotes Branch resources.</i> * 12 Hour Resource ** ALS						
8. Communications						
Function/Name	Primary Contact: Cell Phone, Pager, or Radio (Frequency / System / Channel)					
NIFC CMD 33	Radio (166.3250 RX / 172.4500 TX)					
Tactical- VTAC 13	Radio (158.7375 RX / 158.7375 TX Tn 156.7)					
EMS - CALCORD	Radio (156.0750 RX / 156.0750 TX / Tn 156.7)					
Air to Ground - CDF TAC 13	Radio (151.3775 RX / 151.3775 TX / Tn 192.8)					
Air to Ground - CDF TAC 15	Radio (159.2700 RX / 159.2700 TX / Tn 192.8)					
EMERGENCY - AIRGUARD	Radio (168.6250 RX / 168.6250 TX / Tn 110.9 (1))					
9. Prepared By: Barry Owens	Position/Title: RESL (T)	Date/Time: 9/16/2015 2100	Signature: 			
ICS 204						Page # 1 of 1

1. Incident Name: Butte CA-AEU 024918		2. Operational Period Date From: 9/17/2015 Time From: 0700		Date From: 9/18/2015 Time To: 0700		3. Branch: IV/VI Division: M Staging Area
4. Operations Personnel				Contact Number		
Operations Section Chief:	Tony Brownell (D) / Michael Olivarria (N)					
Branch Director:	Josh Campbell / Landon Haack (T)					
Division/Group Supervisor:	Jarrod Clikenbeard / Patrick Bye					
5. Resource Assigned						Reporting Location, Special Equipment and Supplies, Remarks, Notes, Information
Resource Identifier	Leader	Number Of Personal	Contact (e.g., phone, pager, radio, frequency, etc.)			
STA XOR 1422A**	Dave McBede	21				
STA XLG 1362A	Carl Besancency	22				
STC NEU 9231C	Todd Nelson	16				
STC TCU 9440C	Kevin Patton	20				
STG TCU 9477G	Lavale West	25				
CRW CNA CREW 5*	Jeffrey Hurd	24				
CRW ORS OREGON*	Harold Sumpter	20				
WT E-34 SIERRA WATER		2				
WT E-120 ALL AGENCY	John Hill	2				
WT E-260 HARRIS	Eldon Caldwell	2				
WT E-273 WILLMORE		4				
WT E-274 WILLMORE						
SOFR MATT DAHL		1				
6. Work Assignments: Construct Control lines as direct as possible. Prepare Structure Defense Plan. Mop Up 300 feet						
7. Special Instructions Resources on this Division will be fed at Calaveras Camp. <i>Bold and Italicized Denotes Branch resources.</i> * 12 Hour Resource ** ALS						
8. Communications						
Function/Name	Primary Contact: Cell Phone, Pager, or Radio (Frequency / System / Channel)					
NIFC CMD 33	Radio (166.3250 RX / 172.4500 TX)					
Tactical- NIFC TAC 1	Radio (168.0500 RX / 168.0500 TX)					
EMS - CALCORD	Radio (156.0750 RX / 156.0750 TX / Tn 156.7)					
Air to Ground - CDF TAC 13	Radio (151.3775 RX / 151.3775 TX / Tn 192.8)					
Air to Ground - CDF TAC 15	Radio (159.2700 RX / 159.2700 TX / Tn 192.8)					
EMERGENCY - AIRGUARD	Radio (168.6250 RX / 168.6250 TX / Tn 110.9 (1)					
9. Prepared By: Barry Owens	Position/Title: RESL (T)	Date/Time: 9/16/2015 2100	Signature: <i>BO</i>			
ICS 204					Page # 1 of 2	

1. Incident Name: Butte CA-AEU 024918		2. Operational Period Date From: 9/15/14 Time From: 0700		Date To: 9/16/15 Time To: 0700		3. Branch: IV / VI Division: M Staging Area
4. Operations Personnel				Contact Number		
Operations Section Chief:		Tony Brownell (D) / Michael Olivarria (N)				
Branch Director:		Josh Campbell / Landon Haack (T)				
Division/Group Supervisor:		Jarrod Clikenbeard / Patrick Bye				
5. Resource Assigned						
Resource Identifier	Leader	Number Of Personal	Contact (e.g., phone, pager, radio, frequency, etc.)	Reporting Location, Special Equipment and Supplies, Remarks, Notes, Information		
SOFR BRIAN JORDAN		1		DP 8		
FEMP STEVE WALLACE		1		DP 8		
FEMT ART STAFFORD		1		DP 8		
6. Work Assignments: Construct Control lines as direct as possible. Prepare Structure Defense Plan. Mop Up 300 feet						
7. Special Instructions Resources on this Division will be fed at Calaveras Camp. <i>Bold and Italicized Denotes Branch resources.</i> * 12 Hour Resource ** ALS						
8. Communications						
Function/Name	Primary Contact: Cell Phone, Pager, or Radio (Frequency / System / Channel)					
NIFC CMD 33	Radio (166.3250 RX / 172.4500 TX)					
Tactical- NIFC TAC 1	Radio (168.0500 RX / 168.0500 TX)					
EMS - CALCORD	Radio (156.0750 RX / 156.0750 TX / Tn 156.7)					
Air to Ground - CDF TAC 13	Radio (151.3775 RX / 151.3775 TX / Tn 192.8)					
Air to Ground - CDF TAC 15	Radio (159.2700 RX / 159.2700 TX / Tn 192.8)					
EMERGENCY - AIRGUARD	Radio (168.6250 RX / 168.6250 TX / Tn 110.9 (1)					
9. Prepared By: Barry Owens	Position/Title: RESL (T)	Date/Time: 9/16/2015 2100	Signature: BO			
ICS 204					Page # 2 of 2	

1. Incident Name: Butte CA-AEU 024918		2. Operational Period Date From: 9/17/2015 Time From: 0700		Date From: 9/18/2015 Time To: 0700		3. Branch: IV / VI Division: N/P Staging Area
4. Operations Personnel					Contact Number	
Operations Section Chief:	Tony Brownell (D) / Michael Olivarria (N)					
Branch Director:	Josh Campbell / Landon Haack (T)					
Division/Group Supervisor:	Randy Engler					
5. Resource Assigned						
Resource Identifier	Leader	Number Of Personal	Contact (e.g., phone, pager, radio, frequency, etc.)		Reporting Location, Special Equipment and Supplies, Remarks, Notes, Information	
STA XOR 1421A**					DP 3	
STA XSM 2277A	Don Long	22			DP 3	
STC SCU 9161C	Tim Main	18			DP 3	
STC XSA 4156C	John Sinclair	22			DP 3	
STG RRU 9374G	Dave Grewal	33			DP 3	
CRW CNA CREW 1*	John Hucker	26			DP 3	
CRW CNA CREW 3*	John Warner	26			DP 3	
WT E-35 AAA	George Manos	2			DP 3	
WT E-264 T&S		2			DP 3	
WT E-280 DAVIS		2			DP 3	
FALM O-565 NORTH ZONE		2			DP 3	
FALM O-566 NORTH ZONE		2			DP 3	
					DP 3	
6. Work Assignments: Construct Control lines as direct as possible. Prepare Structure Defense Plan. Mop Up 300 feet						
7. Special Instructions Resources on this Division will be fed at Calaveras Camp. <i>Bold and Italicized Denotes Branch resources.</i> * 12 Hour Resource ** ALS						
8. Communications						
Function/Name	Primary Contact: Cell Phone, Pager, or Radio (Frequency / System / Channel)					
NIFC CMD 33	Radio (166.3250 RX / 172.4500 TX)					
Tactical- NIFC TAC 3	Radio (168.6000 RX / 168.6000 TX)					
EMS - CALCORD	Radio (156.0750 RX / 156.0750 TX / Tn 156.7)					
Air to Ground - CDF TAC 13	Radio (151.3775 RX / 151.3775 TX / Tn 192.8)					
Air to Ground - CDF TAC 15	Radio (159.2700 RX / 159.2700 TX / Tn 192.8)					
EMERGENCY - AIRGUARD	Radio (168.6250 RX / 168.6250 TX / Tn 110.9 (1)					
9. Prepared By: Barry Owens	Position/Title: RESL (T)	Date/Time: 9/16/2015 2100	Signature: 			
ICS 204					Page # 1 of 1	

1. Incident Name: Butte CA-AEU 024918		2. Operational Period Date From: 9/17/2015 Time From: 0700		Date From: 9/18/2015 Time To: 0700		3. Branch: IV/VI Division: K Staging Area
4. Operations Personnel				Contact Number		
Operations Section Chief:	Tony Brownell (D) / Michael Olivarria (N)					
Branch Director:	Josh Campbell / Landon Haack (T)					
Division/Group Supervisor:	Michael Halverson / Michael Velazquez (T)					
5. Resource Assigned						Reporting Location, Special Equipment and Supplies, Remarks, Notes, Information
Resource Identifier	Leader	Number Of Personal	Contact (e.g., phone, pager, radio, frequency, etc.)			
STC XME 2150C	John Thomen	16			DP 24	
STB XBU 3000B	Aaron Lowe	18			DP 24	
STG BDU 9373G	Pete Hein	32			DP 24	
STG LAC 1174G	Darus Ane	30			DP 24	
STG NDF 4500*	Josue, Gonzalez	58			DP 24	
CRW CNA CREW 4	Lance Schoeman	26			DP 24	
WT E-266 PRO DUMP		2			DP 24	
WT E-270 LENAHA		2			DP 24	
WT E-281 DAVIS	Steven Franks	2			DP 24	
WT E-282 BOB NOBLE	Bob Noble				DP 24	
FALM O-557 FULL CIRCLE	Dave Kahan	1			DP 24	
FALM O-562 FOREST&LAND	Steve Cambell	1			DP 24	
6. Work Assignments: Hold fire in Planned lines. Continue structure defense tactics Mop Up 300 feet						
7. Special Instructions Resources on this Division will be fed at Calaveras Camp. <i>Bold and Italicized Denotes Branch resources.</i> * 12 Hour Resource ** ALS						
8. Communications		Primary Contact: Cell Phone, Pager, or Radio (Frequency / System / Channel)				
Function/Name						
NIFC CMD 33	Radio (166.3250 RX / 172.4500 TX)					
Tactical- CDF TAC 28	Radio (151.1825 RX / 151.1825 TX / Tn 192.8)					
EMS - CALCORD	Radio (156.0750 RX / 156.0750 TX / Tn 156.7)					
Air to Ground - CDF TAC 13	Radio (151.3775 RX / 151.3775 TX / Tn 192.8)					
Air to Ground - CDF TAC 15	Radio (159.2700 RX / 159.2700 TX / Tn 192.8)					
EMERGENCY - AIRGUARD	Radio (168.6250 RX / 168.6250 TX / Tn 110.9 (1))					
9. Prepared By: Barry Owens	Position/Title: RESL (T)	Date/Time: 9/16/2015 2100	Signature: BO			
ICS 204					Page # 1 of 1	

1. Incident Name: Butte CA-AEU 024918		2. Operational Period Date From: 9/17/2015 Time From: 0700		Date From: 9/18/2015 Time To: 0700		3. Branch: IVVI Division: O Staging Area
4. Operations Personnel					Contact Number	
Operations Section Chief:	Tony Brownell (D) / Michael Olivarria (N)					
Branch Director:	Josh Campbell / Landon Haack (T)					
Division/Group Supervisor:	Dylan Gissell / Ryan Lawrence (T)					
5. Resource Assigned						
Resource Identifier	Leader	Number Of Personal	Contact (e.g., phone, pager, radio, frequency, etc.)	Reporting Location, Special Equipment and Supplies, Remarks, Notes, Information		
STA XSC 2313A	Jeffrey Welch	22		DP 8		
STC XPL 4131C	Darren Mcmillin	21		DP 8		
STC XSB 1521C	James Mccoy	20		DP 8		
STG HUU 9124G	Orlando Payne	33		DP 8		
WT E-169 FRONTERA	Barr Barton	2		DP 8		
WT E-171 FONTERA	John Canter	1		DP 8		
WT E-259 TEHAMA TRANS		2		DP 8		
FALM O-564 NORTH ZONE	Paul Hall	1		DP 8		
FALM O-567 NORTH ZONE		1		DP 8		
6. Work Assignments: Hold fire in Planned lines. Continue structure defense tactics Mop Up 300 feet						
7. Special Instructions Resources on this Division will be fed at Calaveras Camp. <i>Bold and Italicized Denotes Branch resources.</i> * 12 Hour Resource ** ALS						
8. Communications						
Function/Name	Primary Contact: Cell Phone, Pager, or Radio (Frequency / System / Channel)					
NIFC CMD 33	Radio (166.3250 RX / 172.4500 TX)					
Tactical- CDF TAC 29	Radio (151.3475 RX / 151.3475 TX / Tn 192.8)					
EMS - CALCORD	Radio (156.0750 RX / 156.0750 TX / Tn 156.7)					
Air to Ground - CDF TAC 13	Radio (151.3775 RX / 151.3775 TX / Tn 192.8)					
Air to Ground - CDF TAC 15	Radio (159.2700 RX / 159.2700 TX / Tn 192.8)					
EMERGENCY - AIRGUARD	Radio (168.6250 RX / 168.6250 TX / Tn 110.9 (1))					
9. Prepared By: Barry Owens	Position/Title: RESL (T)	Date/Time: 9/16/2015 2100	Signature: <i>BO</i>			
ICS 204						Page # 1 of 1

1. Incident Name: Butte CA-AEU 024918		2. Operational Period Date From: 9/17/2015 Time From: 0700		Date From: 9/18/2015 Time To: 0700		3. Branch: VII Division: Q/R Staging Area
4. Operations Personnel				Contact Number		
Operations Section Chief:		Tony Brownell (D) / Michael Olivarria (N)				
Branch Director:		Tom Lubas				
Division/Group Supervisor:		Mike Crandall / Brian Porrazzo (T)				
5. Resource Assigned						Reporting Location, Special Equipment and Supplies, Remarks, Notes, Information
Resource Identifier	Leader	Number Of Personal	Contact (e.g., phone, pager, radio, frequency, etc.)			
STA XSM 2276A	Joe Novelli	21			DP 11	
STA XSB 1501A**	Michael Brown	22			DP 11	
STC XRI 6074C	Tony Perna	22			DP 11	
STC BUTTE #2	Brian Eagan	18			DP 11	
STG TGU 9257G	Jeff Gowan	32			DP 11	
DOZ E-87 HERTZIG	Robert Fischer	2			DP 11	
DOZ E-472 HOY	Laine Hoy	1			DP 11	
WT E-256 FIRELINE ROUGH	Matt Michaels	2			DP 11	
WT E-274 WILLMORE					DP 11	
WT E-283 GOLD AND SONS	Richard Gold	2			DP 11	
FALM O-558 RIDGE		1			DP 11	
FALM O-561 TIMBERLINE	Jesse Gonzalez	2			DP 11	
FALM O-563 SHELDON	Sheldon Criss	2			DP 11	
6. Work Assignments: Hold fire in Planned lines. Continue structure defense tactics Mop Up 300 feet						
7. Special Instructions Resources on this Division will be fed at Calaveras Camp. <i>Bold and Italicized Denotes Branch resources.</i> * 12 Hour Resource ** ALS						
8. Communications						
Function/Name	Primary Contact: Cell Phone, Pager, or Radio (Frequency / System / Channel)					
NIFC CMD 33	Radio (166.3250 RX / 172.4500 TX)					
Tactical- CDF TAC 27	Radio (159.3075 RX / 159.3075 TX / Tn 192.8)					
EMS - CALCORD	Radio (156.0750 RX / 156.0750 TX / Tn 156.7)					
Air to Ground - CDF TAC 13	Radio (151.3775 RX / 151.3775 TX / Tn 192.8)					
Air to Ground - CDF TAC 15	Radio (159.2700 RX / 159.2700 TX / Tn 192.8)					
EMERGENCY - AIRGUARD	Radio (168.6250 RX / 168.6250 TX / Tn 110.9 (1)					
9. Prepared By: Barry Owens	Position/Title: RESL (T)	Date/Time: 9/16/2015 2100	Signature: <i>BO</i>			
ICS 204					Page # 1 of 2	

1. Incident Name: Butte CA-AEU 024918		2. Operational Period Date From: 9/17/2015 Time From: 0700		Date From: 9/18/2015 Time To: 0700		3. Branch: VII	
4. Operations Personnel				Contact Number		Division: Q/R	
Operations Section Chief:		Tony Brownell (D) / Michael Olivarria (N)				Staging Area	
Branch Director:		Tom Lubas					
Division/Group Supervisor:		Mike Crandall / Brian Porrazzo (T)					
5. Resource Assigned						Reporting Location, Special Equipment and Supplies, Remarks, Notes, Information	
Resource Identifier	Leader	Number Of Personal	Contact (e.g., phone, pager, radio, frequency, etc.)				
HEQB JASON BONDSHU		1			DP 11		
HEQB RUSHOONY		1			DP 11		
SOFR RICK CARR		1			DP 11		
FEMP NICK STEPANIAN		1			DP 11		
FEMT RICH BETHEL		1			DP 11		
6. Work Assignments: Hold fire in Planned lines. Continue structure defense tactics Mop Up 300 feet							
7. Special Instructions Resources on this Division will be fed at Calaveras Camp. <i>Bold and Italicized Denotes Branch resources.</i> * 12 Hour Resource ** ALS							
8. Communications		Primary Contact: Cell Phone, Pager, or Radio (Frequency / System / Channel)					
Function/Name							
NIFC CMD 33		Radio (166.3250 RX / 172.4500 TX)					
Tactical- CDF TAC 27		Radio (159.3075 RX / 159.3075 TX / Tn 192.8)					
EMS - CALCORD		Radio (156.0750 RX / 156.0750 TX / Tn 156.7)					
Air to Ground - CDF TAC 13		Radio (151.3775 RX / 151.3775 TX / Tn 192.8)					
Air to Ground - CDF TAC 15		Radio (159.2700 RX / 159.2700 TX / Tn 192.8)					
EMERGENCY - AIRGUARD		Radio (168.6250 RX / 168.6250 TX / Tn 110.9 (1))					
9. Prepared By: Barry Owens		Position/Title: RESL (T)		Date/Time: 9/16/2015 2100		Signature: <i>BO</i>	
ICS 204						Page # 2 of 2	

1. Incident Name: Butte CA-AEU 024918		2. Operational Period Date From: 9/17/2015 Time From: 0700		Date From: 9/18/2015 Time To: 0700		3.. Branch: CONTINGENCY Division / Group: 1 Staging Area
4. Operations Personnel					Contact Number	
Operations Section Chief:	Tony Brownell (D) / Michael Olivarría (N)					
Branch Director:	Christopher Post					
Division/Group Supervisor:	Kevin Bohall					
5. Resource Assigned						
Resource Identifier	Leader	Number Of Personal	Contact (e.g., phone, pager, radio, frequency, etc.)	Reporting Location, Special Equipment and Supplies, Remarks, Notes, Information		
CRW C-136 MILLER	Luis Ayala	20		Amador Camp		
CRW C-140 WEST COAST	Arturo Calderon	22		Amador Camp		
DOZ E-7 LAND	Gary Gladen	2		Amador Camp		
DOZ E-23 KK ENTERPRISE	Kurt Kramer	2		Amador Camp		
DOZ E-77 YTS	Dick Yost	2		Amador Camp		
DOZ E-175 TRAVIS	Travis Oferral	2		Amador Camp		
DOZ E-339 LEPAGE CO.	John E.	2		Amador Camp		
DOZ E-361 PERRAULT	Eric Perrault	2		Amador Camp		
MASTICATOR	PGE	2		Amador Camp		
MASTICATOR	PGE	2		Amador Camp		
FALM	PGE	1		Amador Camp		
HEQB NIEDERBERGER	Hans Niederberger	1		Amador Camp		
HEQB LOVE		1		Amador Camp		
6. Work Assignments: All Resources on this Division are 12 Hour						
7. Special Instructions Resources on this Division will be fed at Amador Camp. <i>Bold and Italicized Denotes Branch resources.</i> ALL UNITS ARE 12 Hour Resource						
8. Communications						
Function/Name	Primary Contact: Cell Phone, Pager, or Radio (Frequency / System / Channel)					
NIFC CMD 33	Radio (166.3250 RX / 172.4500 TX)					
EMS - CALCORD	Radio (156.0750 RX / 156.0750 TX / Tn 156.7)					
Air to Ground - CDF TAC 13	Radio (151.3775 RX / 151.3775 TX / Tn 192.8)					
Air to Ground - CDF TAC 15	Radio (159.2700 RX / 159.2700 TX / Tn 192.8)					
EMERGENCY - AIRGUARD	Radio (168.6250 RX / 168.6250 TX / Tn 110.9 (1))					
9. Prepared By: Barry Owens	Position/Title: RESL (T)	Date/Time: 9/16/2015 2100	Signature: <i>BO</i>			
ICS 204					Page # 1 of 2	

1. Incident Name: Butte CA-AEU 024918		2. Operational Period Date From: 9/17/2015 Time From: 0700		Date From: 9/18/2015 Time To: 0700		3.. Branch: CONTINGENCY Division / Group: 1 Staging Area
4. Operations Personnel					Contact Number	
Operations Section Chief:		Tony Brownell (D) / Michael Olivarria (N)				
Branch Director:		Christopher Post				
Division/Group Supervisor:		Kevin Bohall				
5. Resource Assigned						
Resource Identifier	Leader	Number Of Personal	Contact (e.g., phone, pager, radio, frequency, etc.)	Reporting Location, Special Equipment and Supplies, Remarks, Notes, Information		
HEQB MEYERS		1		Amador Camp		
HEQB (T) MELLOR		1		Amador Camp		
6. Work Assignments: All Resources on this Division are 12 Hour						
7. Special Instructions Resources on this Division will be fed at Amador Camp. <i>Bold and Italicized Denotes Branch resources.</i> ALL UNITS ARE 12 Hour Resource						
8. Communications						
Function/Name	Primary Contact: Cell Phone, Pager, or Radio (Frequency / System / Channel)					
NIFC CMD 33	Radio (166.3250 RX / 172.4500 TX)					
EMS - CALCORD	Radio (156.0750 RX / 156.0750 TX / Tn 156.7)					
Air to Ground - CDF TAC 13	Radio (151.3775 RX / 151.3775 TX / Tn 192.8)					
Air to Ground - CDF TAC 15	Radio (159.2700 RX / 159.2700 TX / Tn 192.8)					
EMERGENCY - AIRGUARD	Radio (168.6250 RX / 168.6250 TX / Tn 110.9 (1))					
9. Prepared By: Barry Owens	Position/Title: RESL (T)	Date/Time: 9/16/2015 2100	Signature: <i>BO</i>			
ICS 204					Page # 2 of 2	

1. Incident Name: Butte CA-AEU 024918		2. Operational Period Date From: 9/17/2015 Time From: 0700		Date From: 9/18/2015 Time To: 0700	3. Branch: CONTINGENCY Division / Group: 2 Staging Area
4. Operations Personnel				Contact Number	
Operations Section Chief:	Tony Brownell (D) / Michael Olivarría (N)				
Branch Director:	Christopher Post				
Division/Group Supervisor:	Jeffrey Sanders				
5. Resource Assigned					Reporting Location, Special Equipment and Supplies, Remarks, Notes, Information
Resource Identifier	Leader	Number Of Personal	Contact (e.g., phone, pager, radio, frequency, etc.)		
ENG SCS B84232	Landon Rowley	3			Amador Camp
DOZ NEU 2342	Devery Minor	2			Amador Camp
DOZ NEU 2344	Matt Bellows	2			Amador Camp
DOZ E-343 INGRAM	Bruce Ingram	2			Amador Camp
DOZ E-345 INGRAM	Audi Norbery	2			Amador Camp
DOZ E-469 AMADOR	Tony Vicini	2			Amador Camp
DOZ E-555 ARROW	Bill Everett	2			Amador Camp
MASTICATOR E-530 G&O		2			Amador Camp
MASTICATOR E-531 COLD		2			Amador Camp
MASTICATOR E-536		2			Amador Camp
EXC E-532 LESTER	Lester	1			Amador Camp
MASTICATOR E-536		2			Amador Camp
FALM O-556 VOLCANO		2			Amador Camp
6. Work Assignments: All Resources on this Division are 12 Hour					
7. Special Instructions Resources on this Division will be fed at Amador Camp. <i>Bold and Italicized Denotes Branch resources.</i> ALL UNITS ARE 12 Hour Resource					
8. Communications					
Function/Name	Primary Contact: Cell Phone, Pager, or Radio (Frequency / System / Channel)				
NIFC CMD 33	Radio (166.3250 RX / 172.4500 TX)				
EMS - CALCORD	Radio (156.0750 RX / 156.0750 TX / Tn 156.7)				
Air to Ground - CDF TAC 13	Radio (151.3775 RX / 151.3775 TX / Tn 192.8)				
Air to Ground - CDF TAC 15	Radio (159.2700 RX / 159.2700 TX / Tn 192.8)				
EMERGENCY - AIRGUARD	Radio (168.6250 RX / 168.6250 TX / Tn 110.9 (1))				
9. Prepared By: Barry Owens	Position/Title: RESL (T)	Date/Time: 9/16/2015 2100	Signature: BO		
ICS 204					Page # 1 of 2

1. Incident Name: Butte CA-AEU 024918		2. Operational Period Date From: 9/17/2015 Time From: 0700		Date From: 9/18/2015 Time To: 0700		3.. Branch: CONTINGENCY Division / Group: 2 Staging Area
4. Operations Personnel					Contact Number	
Operations Section Chief:	Tony Brownell (D) / Michael Olivarria (N)					
Branch Director:	Christopher Post					
Division/Group Supervisor:	Jeffrey Sanders					
5. Resource Assigned						
Resource Identifier	Leader	Number Of Personal	Contact (e.g., phone, pager, radio, frequency, etc.)	Reporting Location, Special Equipment and Supplies, Remarks, Notes, Information		
HEQB SCHAAL		1		Amador Camp		
HEQB PETERSON		1		Amador Camp		
HEQB (T) ROSEBROCK		1		Amador Camp		
6. Work Assignments: All Resources on this Division are 12 Hour						
7. Special Instructions Resources on this Division will be fed at Amador Camp. <i>Bold and Italicized Denotes Branch resources.</i> ALL UNITS ARE 12 Hour Resource						
8. Communications						
Function/Name	Primary Contact: Cell Phone, Pager, or Radio (Frequency / System / Channel)					
NIFC CMD 33	Radio (166.3250 RX / 172.4500 TX)					
EMS - CALCORD	Radio (156.0750 RX / 156.0750 TX / Tn 156.7)					
Air to Ground - CDF TAC 13	Radio (151.3775 RX / 151.3775 TX / Tn 192.8)					
Air to Ground - CDF TAC 15	Radio (159.2700 RX / 159.2700 TX / Tn 192.8)					
EMERGENCY - AIRGUARD	Radio (168.6250 RX / 168.6250 TX / Tn 110.9 (1))					
9. Prepared By: Barry Owens	Position/Title: RESL (T)	Date/Time: 9/16/2015 2100	Signature: BO			
ICS 204					Page # 2 of 2	

1. Incident Name: Butte CA-AEU 024918		2. Operational Period Date From: 9/17/2015 Time From: 0700		Date From: 9/18/2015 Time To: 0700	3. Branch: CONTINGENCY Division / Group: HWY 4 STRUCTURE GROUP Staging Area
4. Operations Personnel			Contact Number		
Operations Section Chief:	Tony Brownell (D) / Michael Olivarria (N)				
Branch Director:	Christopher Post				
Division/Group Supervisor:	Steve Kovacs				
5. Resource Assigned					Reporting Location, Special Equipment and Supplies, Remarks, Notes, Information Calaveras Camp
Resource Identifier	Leader	Number Of Personal	Contact (e.g., phone, pager, radio, frequency, etc.)		
6. Work Assignments: All Resources on this Division are 12 Hour					
7. Special Instructions Resources on this Division will be fed at Calaveras Camp. <i>Bold and Italicized Denotes Branch resources.</i> ALL UNITS ARE 12 Hour Resource					
8. Communications		Primary Contact: Cell Phone, Pager, or Radio (Frequency / System / Channel)			
Function/Name					
NIFC CMD 33	Radio (166.3250 RX / 172.4500 TX)				
EMS - CALCORD	Radio (156.0750 RX / 156.0750 TX / Tn 156.7)				
Air to Ground - CDF TAC 13	Radio (151.3775 RX / 151.3775 TX / Tn 192.8)				
Air to Ground - CDF TAC 15	Radio (159.2700 RX / 159.2700 TX / Tn 192.8)				
EMERGENCY - AIRGUARD	Radio (168.6250 RX / 168.6250 TX / Tn 110.9 (1))				
9. Prepared By: Barry Owens	Position/Title: RESL (T)	Date/Time: 9/16/2015 2100	Signature: BO		
ICS 204					Page # 1 of 1

1. Incident Name: Butte CA-AEU 024918		2. Operational Period Date From: 9/17/2015 Time From: 0700		Date From: 9/18/2015 Time To: 0700	3. Branch: CONTINGENCY Division / Group: 4 Staging Area
4. Operations Personnel			Contact Number		
Operations Section Chief:	Tony Brownell (D) / Michael Olivarría (N)				
Branch Director:	Christopher Post				
Division/Group Supervisor:	Craig Konklin				
5. Resource Assigned					Reporting Location, Special Equipment and Supplies, Remarks, Notes, Information
Resource Identifier	Leader	Number Of Personal	Contact (e.g., phone, pager, radio, frequency, etc.)		
ENG PNF 5161	Todd Tecker	4			
DOZ TCU 4445	Jacob Lucchesi	1			
DOZ TCU 4442	Mark Sherrill	2			
DOZ E-346 MEDEIROS	Pat Medeiros	2			
DOZ E-358 CZIBRIAN CON	Ian Czibrian	2			
DOZ E-372 NEESE	Ben Duhm	2			
DOZ E-464 VARIAN	Gary Philips	2			
DOZ E-545 HIATT LOGGING	Wayne Hiatt	2			
MASTICATOR E-534 RMB		2			
HEQB FREDRICK		1			
HEQB PIETRCZAK		1			
HEQB WHITSON		1			
HEQB DUPORT		1			
6. Work Assignments: All Resources on this Division are 12 Hour					
7. Special Instructions Resources on this Division will be fed at Calaveras Camp. <i>Bold and Italicized Denotes Branch resources.</i> ALL UNITS ARE 12 Hour Resource					
8. Communications					
Function/Name	Primary Contact: Cell Phone, Pager, or Radio (Frequency / System / Channel)				
NIFC CMD 33	Radio (166.3250 RX / 172.4500 TX)				
EMS - CALCORD	Radio (156.0750 RX / 156.0750 TX / Tn 156.7)				
Air to Ground - CDF TAC 13	Radio (151.3775 RX / 151.3775 TX / Tn 192.8)				
Air to Ground - CDF TAC 15	Radio (159.2700 RX / 159.2700 TX / Tn 192.8)				
EMERGENCY - AIRGUARD	Radio (168.6250 RX / 168.6250 TX / Tn 110.9 (1))				
9. Prepared By: Barry Owens	Position/Title: RESL (T)	Date/Time: 9/16/2015 2100	Signature: <i>BD</i>		
ICS 204					Page # 1 of 1

1. Incident Name: Butte CA-AEU 024918		2. Operational Period Date From: 9/17/2015 Time From: 0700		Date From: 9/18/2015 Time To: 0700		3. Branch: VII Division / Group: VALLEY STR GRP Staging Area
4. Operations Personnel					Contact Number	
Operations Section Chief:		Tony Brownell (D) / Michael Olivarria (N)				
Branch Director:		Tom Lubas				
Division/Group Supervisor:						
5. Resource Assigned						Reporting Location, Special Equipment and Supplies, Remarks, Notes, Information
Resource Identifier	Leader	Number Of Personal	Contact (e.g., phone, pager, radio, frequency, etc.)			
STC SLU 9340C	Eric Shalhoob	18			DP 15	
STC NEU 9232C	Chris Paulus	16			DP 15	
STC BUTTE # 1	Greg Long	16			DP 15	
STE XSO 2351E	John Ha	20			DP 15	
NDF 4400G*	Chad Mena	54			DP 15	
CRW CNA CREW 2*	Mark Barkley	26			DP 15	
CRW ORS FRANCO*	Fernando Cervantes	16			DP 15	
WT E-257 FIRELINE ROUGH	Matt Michaels	2			DP 15	
WT E-271 LENAHAN'S		2			DP 15	
WT E-275 ORSI	Nathan Orsi	2			DP 15	
WT E-278 FLOODGATE	Jessie Slotte	2			DP 15	
6. Work Assignments:						
7. Special Instructions Resources on this Division will be fed at Calaveras Camp. <i>Bold and Italicized Denotes Branch resources.</i> * 12 Hour Resource ** ALS						
8. Communications						
Function/Name	Primary Contact: Cell Phone, Pager, or Radio (Frequency / System / Channel)					
NIFC CMD 33	Radio (166.3250 RX / 172.4500 TX)					
EMS - CALCORD	Radio (156.0750 RX / 156.0750 TX / Tn 156.7)					
Air to Ground - CDF TAC 13	Radio (151.3775 RX / 151.3775 TX / Tn 192.8)					
Air to Ground - CDF TAC 15	Radio (159.2700 RX / 159.2700 TX / Tn 192.8)					
EMERGENCY - AIRGUARD	Radio (168.6250 RX / 168.6250 TX / Tn 110.9 (1)					
9. Prepared By: Barry Owens	Position/Title: RESL (T)	Date/Time: 9/16/2015 2100	Signature: BO			
ICS 204					Page # 1 of 1	

1. Incident Name: Butte CA-AEU 024918		2. Operational Period Date From: 9/17/2015 Time From: 0700		Date From: 9/18/2015 Time To: 0700	3. Branch: Division / Group: Staging Area IRON STONE
4. Operations Personnel			Contact Number		
Operations Section Chief:	Tony Brownell (D) / Michael Olivarría (N)				
Branch Director:					
Staging Area Manager:	Tim Folendorf / Jake Schlegel				
5. Resource Assigned					Reporting Location, Special Equipment and Supplies, Remarks, Notes, Information
Resource Identifier	Leader	Number Of Personal	Contact (e.g., phone, pager, radio, frequency, etc.)		
DIVS Shane Frederick		1			
ENG PNF 323*	Clayton Beck	5			
ENG PNF 13*	John Carroll	5			
ENG EKD 1347*	James Fields	3			
ENG NWS 1668*	Kyle Thatcher	5			
TF 4055C	Craig Wiedenhoeft	23			
STC XSH 3151C	Don Lacy	16			
STL SCU 9160L	Martin Wade	5			
STL TGU 9250L	Matt Sisneros	5			
DOZ E-81 LYNCH		2			
DOZ E-359 WEAVER	Rich Holtz	2			
WT E-121 DENNIS*	Dennis Grey	1			
WT E-254 FIRELINE ROUGH	Matt Michaels	2			
6. Work Assignments: Maintain three minute response time					
7. Special Instructions Resources on this Division will be fed at Calaveras Camp. <i>Bold and Italicized Denotes Branch resources.</i> * 12 Hour Resource ** ALS					
8. Communications					
Function/Name	Primary Contact: Cell Phone, Pager, or Radio (Frequency / System / Channel)				
NIFC CMD 33	Radio (166.3250 RX / 172.4500 TX)				
EMS - CALCORD	Radio (156.0750 RX / 156.0750 TX / Tn 156.7)				
Air to Ground - CDF TAC 13	Radio (151.3775 RX / 151.3775 TX / Tn 192.8)				
Air to Ground - CDF TAC 15	Radio (159.2700 RX / 159.2700 TX / Tn 192.8)				
EMERGENCY - AIRGUARD	Radio (168.6250 RX / 168.6250 TX / Tn 110.9 (1)				
9. Prepared By: Barry Owens	Position/Title: RESL (T)	Date/Time: 9/16/2015 2100	Signature: BO		
ICS 204				Page # 1 of 2	

479		2. Operational Period		3..	
Butte CA-AEU 024918		Date From: 9/17/2015 Time From: 0700	Date From: 9/18/2015 Time To: 0700	Branch:	
4. Operations Personnel			Contact Number		
Operations Section Chief:	Tony Brownell (D) / Michael Olivarria (N)			Division / Group: Staging Area IRON STONE	
Branch Director:					
Stageing Area Manager:	Tim Folendorf / Jake Schlegel				
5. Resource Assigned				Reporting Location, Special Equipment and Supplies, Remarks, Notes, Information	
Resource Identifier	Leader	Number Of Personal	Contact (e.g., phone, pager, radio, frequency, etc.)		
WT E-255 FIRELINE	Charlie Kelly	2			
WT E-690 YTS	Richard Yost	2			
WT E-121 DENNIS*	Dennis Grey	1			
WT E-254 FIRELINE ROUGH	Matt Michaels	2			
DOZ E-289 COLEMAN	Bob Levitt	2			
DOZ E-338 LEPAGE		2			
DOZ E-341 PACKWAY	Ralph Taylor	2			
DOZ E-356 ACT FAST	Kelly Kennemore	2			
DOZ E-360 DIAMOND	John Britten	2			
DOZ E-362 KIRKLAND	Shane Kirkland	2			
DOZ E-479 HALEY	Bryan Haley	2			
DOZ E-546 ACT FAST	Hank Kemp	2			
DOZ E-550 SUNRISE	Mike Obrien	2			
6. Work Assignments: Maintain three minute response time					
7. Special Instructions Resources on this Division will be fed at Calaveras Camp. <i>Bold and Italicized Denotes Branch resources.</i> * 12 Hour Resource ** ALS					
8. Communications		Primary Contact: Cell Phone, Pager, or Radio (Frequency / System / Channel)			
Function/Name					
NIFC CMD 33	Radio (166.3250 RX / 172.4500 TX)				
EMS - CALCORD	Radio (156.0750 RX / 156.0750 TX / Tn 156.7)				
Air to Ground - CDF TAC 13	Radio (151.3775 RX / 151.3775 TX / Tn 192.8)				
Air to Ground - CDF TAC 15	Radio (159.2700 RX / 159.2700 TX / Tn 192.8)				
EMERGENCY - AIRGUARD	Radio (168.6250 RX / 168.6250 TX / Tn 110.9 (1))				
9. Prepared By: Barry Owens	Position/Title: RESL (T)	Date/Time: 9/16/2015 2100	Signature:	BO	
ICS 204				Page # 2 of 2	

1. Incident Name: Butte CA-AEU 024918		2. Operational Period Date From: 9/17/2015 Time From: 0700		Date From: 9/18/2015 Time To: 0700		3. Branch: SUPPRESSION REPAIR Division / Group: CALAVERAS Staging Area
4. Operations Personnel				Contact Number		
Operations Section Chief:		Tony Brownell (D) / Michael Olivarría (N)				
Branch Director:		Adam Frese				
Division/Group Supervisor:						
5. Resource Assigned						Reporting Location, Special Equipment and Supplies, Remarks, Notes, Information
Resource Identifier	Leader	Number Of Personal	Contact (e.g., phone, pager, radio, frequency, etc.)			
HEQB MOLLOY	Kevin Molloy	1				
HEQB WAAS		1				
DOZ E-86 HERTZIG	Dale Briski	1				
DOZ E-88 AAA	Tim Hatler	2				
DOZ E-90 PARSONS		2				
DOZ E-551 SUNRISE	Jim Campbell	2				
DOZ E-552 SUNRISE	Jim Campbell	2				
DOZ E-701 WILSON EXE	Jim Wilson	2				
6. Work Assignments: See Branch						
7. Special Instructions Resources on this Division will be fed at Calaveras Camp. <i>Bold and Italicized Denotes Branch resources.</i> * 12 Hour Resource ** ALS						
8. Communications		Primary Contact: Cell Phone, Pager, or Radio (Frequency / System / Channel)				
Function/Name						
NIFC CMD 33		Radio (166.3250 RX / 172.4500 TX)				
EMS - CALCORD		Radio (156.0750 RX / 156.0750 TX / Tn 156.7)				
Air to Ground - CDF TAC 13		Radio (151.3775 RX / 151.3775 TX / Tn 192.8)				
Air to Ground - CDF TAC 15		Radio (159.2700 RX / 159.2700 TX / Tn 192.8)				
EMERGENCY - AIRGUARD		Radio (168.6250 RX / 168.6250 TX / Tn 110.9 (1))				
9. Prepared By: Barry Owens		Position/Title: RESL (T)	Date/Time: 9/16/2015 2100	Signature: BD		
ICS 204					Page # 1 of 1	

1. Incident Name: Butte CA-AEU 024918		2. Operational Period Date From: 9/17/2015 Time From: 0700		Date From: 9/18/2015 Time To: 0700		3.. Branch: SUPPRESSION REPAIR Division / Group: AMADOR Staging Area
4. Operations Personnel				Contact Number		
Operations Section Chief:	Tony Brownell (D) / Michael Olivarría (N)					
Branch Director:	Adam Frese					
Division/Group Supervisor:						
5. Resource Assigned						
Resource Identifier	Leader	Number Of Personal	Contact (e.g., phone, pager, radio, frequency, etc.)	Reporting Location, Special Equipment and Supplies, Remarks, Notes, Information		
6. Work Assignments: See Branch						
7. Special Instructions Resources on this Division will be fed at Calaveras Camp. <i>Bold and Italicized Denotes Branch resources.</i> * 12 Hour Resource ** ALS						
8. Communications						
Function/Name	Primary Contact: Cell Phone, Pager, or Radio (Frequency / System / Channel)					
NIFC CMD 33	Radio (166.3250 RX / 172.4500 TX)					
EMS - CALCORD	Radio (156.0750 RX / 156.0750 TX / Tn 156.7)					
Air to Ground - CDF TAC 13	Radio (151.3775 RX / 151.3775 TX / Tn 192.8)					
Air to Ground - CDF TAC 15	Radio (159.2700 RX / 159.2700 TX / Tn 192.8)					
EMERGENCY - AIRGUARD	Radio (168.6250 RX / 168.6250 TX / Tn 110.9 (1))					
9.Prepared By: Barry Owens	Position/Title: RESL (T)	Date/Time: 9/16/2015 2100	Signature: <i>BO</i>			
ICS 204					Page # 1 of 1	

Incident Name: Butte CA-AEU 024918		2. Operational Period Date From: 9/17/2015 Time From: 0700		Date From: 9/18/2015 Time To: 0700		3.. Branch: Division / Group: Staging Area Amador
4. Operations Personnel				Contact Number		
Operations Section Chief:		Tony Brownell (D) / Michael Olivarria (N)				
Branch Director:						
Stageing Area Manager:		David Gibson				
5. Resource Assigned						Reporting Location, Special Equipment and Supplies, Remarks, Notes, Information
Resource Identifier	Leader	Number Of Personal	Contact (e.g., phone, pager, radio, frequency, etc.)			
WT JKS 6340	Jason Fishback	2				DP 13
STC XSD 6440C	Robert Pfohl	21				DP 13
6. Work Assignments: -Maintain 3 minute response time						
7. Special Instructions Resources on this Division will be fed at Calaveras Camp. <i>Bold and Italicized Denotes Branch resources.</i> * 12 Hour Resource ** ALS						
8. Communications						
Function/Name	Primary Contact: Cell Phone, Pager, or Radio (Frequency / System / Channel)					
NIFC CMD 33	Radio (166.3250 RX / 172.4500 TX)					
EMS - CALCORD	Radio (156.0750 RX / 156.0750 TX / Tn 156.7)					
Air to Ground - CDF TAC 13	Radio (151.3775 RX / 151.3775 TX / Tn 192.8)					
Air to Ground - CDF TAC 15	Radio (159.2700 RX / 159.2700 TX / Tn 192.8)					
EMERGENCY - AIRGUARD	Radio (168.6250 RX / 168.6250 TX / Tn 110.9 (1)					
9. Prepared By: Barry Owens	Position/Title: RESL (T)	Date/Time: 9/16/2015 2100	Signature: <i>BO</i>			
ICS 204						Page # 1 of 1

1. Incident Name: Butte CA-AEU 024918		2. Operational Period Date From: 9/17/2015 Time From: 0700		Date From: 9/18/2015 Time To: 0700		3. Branch: HWY 88 Structure Defence Division / Group: Red Corral Staging Area
4. Operations Personnel				Contact Number		
Operations Section Chief:		Tony Brownell (D) / Michael Olivarria (N)				
Branch Director:						
Division/Group Supervisor:						
5. Resource Assigned						Reporting Location, Special Equipment and Supplies, Remarks, Notes, Information
Resource Identifier	Leader	Number Of Personal	Contact (e.g., phone, pager, radio, frequency, etc.)			
6. Work Assignments:						
7. Special Instructions Resources on this Division will be fed at Calaveras Camp. <i>Bold and Italicized Denotes Branch resources.</i> * 12 Hour Resource ** ALS						
8. Communications		Primary Contact: Cell Phone, Pager, or Radio (Frequency / System / Channel)				
Function/Name						
NIFC CMD 33		Radio (166.3250 RX / 172.4500 TX)				
EMS - CALCORD		Radio (156.0750 RX / 156.0750 TX / Tn 156.7)				
Air to Ground - CDF TAC 13		Radio (151.3775 RX / 151.3775 TX / Tn 192.8)				
Air to Ground - CDF TAC 15		Radio (159.2700 RX / 159.2700 TX / Tn 192.8)				
EMERGENCY - AIRGUARD		Radio (168.6250 RX / 168.6250 TX / Tn 110.9 (1))				
9. Prepared By: Barry Owens		Position/Title: RESL (T)		Date/Time: 9/16/2015 2100		Signature: <i>BO</i>
ICS 204					Page # 1 of 1	

1. Incident Name: Butte CA-AEU 024918		2. Operational Period Date From: 9/17/2015 Time From: 0700		Date From: 9/18/2015 Time To: 0700		3.. Branch: HWY 88 Structure Defence Division / Group: Pioneer Staging Area
4. Operations Personnel					Contact Number	
Operations Section Chief:	Tony Brownell (D) / Michael Olivarría (N)					
Branch Director:						
Division/Group Supervisor:						
5. Resource Assigned						
Resource Identifier	Leader	Number Of Personal	Contact (e.g., phone, pager, radio, frequency, etc.)			Reporting Location, Special Equipment and Supplies, Remarks, Notes, Information
						DP 22
						DP 22
						DP 22
						DP 22
						DP 22
						DP 22
						DP 22
						DP 22
						DP 22
						DP 22
						DP 22
						DP 22
						DP 22
6. Work Assignments:						
7. Special Instructions Resources on this Division will be fed at Calaveras Camp. <i>Bold and Italicized Denotes Branch resources.</i> * 12 Hour Resource ** ALS						
8. Communications						
Function/Name	Primary Contact: Cell Phone, Pager, or Radio (Frequency / System / Channel)					
NIFC CMD 33	Radio (166.3250 RX / 172.4500 TX)					
EMS - CALCORD	Radio (156.0750 RX / 156.0750 TX / Tn 156.7)					
Air to Ground - CDF TAC 13	Radio (151.3775 RX / 151.3775 TX / Tn 192.8)					
Air to Ground - CDF TAC 15	Radio (159.2700 RX / 159.2700 TX / Tn 192.8)					
EMERGENCY - AIRGUARD	Radio (168.6250 RX / 168.6250 TX / Tn 110.9 (1))					
9. Prepared By: Barry Owens	Position/Title: RESL (T)	Date/Time: 9/16/2015 2100	Signature: BO			
ICS 204						Page # 1 of 1

1. Incident Name: Butte CA-AEU 024918		2. Operational Period Date From: 9/17/2015 Time From: 0700		Date From: 9/18/2015 Time To: 0700		3. Branch: HWY 88 Structure Defence Division / Group: Buckhorn Staging Area
4. Operations Personnel				Contact Number		
Operations Section Chief:		Tony Brownell (D) / Michael Olivarría (N)				
Branch Director:						
Division/Group Supervisor:						
5. Resource Assigned						Reporting Location, Special Equipment and Supplies, Remarks, Notes, Information
Resource Identifier	Leader	Number Of Personal	Contact (e.g., phone, pager, radio, frequency, etc.)			
6. Work Assignments:						
7. Special Instructions Resources on this Division will be fed at Calaveras Camp. <i>Bold and Italicized Denotes Branch resources.</i> * 12 Hour Resource ** ALS						
8. Communications		Primary Contact: Cell Phone, Pager, or Radio (Frequency / System / Channel)				
Function/Name						
NIFC CMD 33		Radio (166.3250 RX / 172.4500 TX)				
EMS - CALCORD		Radio (156.0750 RX / 156.0750 TX / Tn 156.7)				
Air to Ground - CDF TAC 13		Radio (151.3775 RX / 151.3775 TX / Tn 192.8)				
Air to Ground - CDF TAC 15		Radio (159.2700 RX / 159.2700 TX / Tn 192.8)				
EMERGENCY - AIRGUARD		Radio (168.6250 RX / 168.6250 TX / Tn 110.9 (1))				
9. Prepared By: Barry Owens		Position/Title: RESL (T)		Date/Time: 9/16/2015 2100		
				Signature: BD		
ICS 204					Page # 1 of 1	

1. Incident Name: Butte CA-AEU 024918		2. Operational Period Date From: 9/17/2015 Time From: 0700		Date From: 9/18/2015 Time To: 0700		3. Branch: HWY 4 Structure Defence Division / Group: ANGELS Staging Area
4. Operations Personnel				Contact Number		
Operations Section Chief:		Tony Brownell (D) / Michael Olivarría (N)				
Branch Director:						
Division/Group Supervisor:						
5. Resource Assigned						Reporting Location, Special Equipment and Supplies, Remarks, Notes, Information
Resource Identifier	Leader	Number Of Personal	Contact (e.g., phone, pager, radio, frequency, etc.)			
6. Work Assignments:						
7. Special Instructions Resources on this Division will be fed at Calaveras Camp. <i>Bold and Italicized Denotes Branch resources.</i> * 12 Hour Resource ** ALS						
8. Communications		Primary Contact: Cell Phone, Pager, or Radio (Frequency / System / Channel)				
Function/Name						
NIFC CMD 33		Radio (166.3250 RX / 172.4500 TX)				
EMS - CALCORD		Radio (156.0750 RX / 156.0750 TX / Tn 156.7)				
Air to Ground - CDF TAC 13		Radio (151.3775 RX / 151.3775 TX / Tn 192.8)				
Air to Ground - CDF TAC 15		Radio (159.2700 RX / 159.2700 TX / Tn 192.8)				
EMERGENCY - AIRGUARD		Radio (168.6250 RX / 168.6250 TX / Tn 110.9 (1))				
9. Prepared By: Barry Owens		Position/Title: RESL (T)	Date/Time: 9/16/2015 2100	Signature: BD		
ICS 204					Page # 1 of 1	

1. Incident Name: Butte CA-AEU 024918		2. Operational Period Date From: 9/17/2015 Time From: 0700		Date From: 9/18/2015 Time To: 0700		3.. Branch: HWY 4 Structure Defence Division / Group: MURPHYS Staging Area
4. Operations Personnel				Contact Number		
Operations Section Chief:		Tony Brownell (D) / Michael Olivarria (N)				
Branch Director:						
Division/Group Supervisor:						
5. Resource Assigned						Reporting Location, Special Equipment and Supplies, Remarks, Notes, Information
Resource Identifier	Leader	Number Of Personal	Contact (e.g., phone, pager, radio, frequency, etc.)			
6. Work Assignments:						
7. Special Instructions						
Resources on this Division will be fed at Calaveras Camp. <i>Bold and Italicized Denotes Branch resources.</i> * 12 Hour Resource ** ALS						
8. Communications		Primary Contact: Cell Phone, Pager, or Radio (Frequency / System / Channel)				
Function/Name						
NIFC CMD 33		Radio (166.3250 RX / 172.4500 TX)				
EMS - CALCORD		Radio (156.0750 RX / 156.0750 TX / Tn 156.7)				
Air to Ground - CDF TAC 13		Radio (151.3775 RX / 151.3775 TX / Tn 192.8)				
Air to Ground - CDF TAC 15		Radio (159.2700 RX / 159.2700 TX / Tn 192.8)				
EMERGENCY - AIRGUARD		Radio (168.6250 RX / 168.6250 TX / Tn 110.9 (1))				
9. Prepared By: Barry Owens		Position/Title: RESL (T)	Date/Time: 9/16/2015 2100	Signature: 		
ICS 204					Page # 1 of 1	

1. Incident Name: Butte CA-AEU 024918		2. Operational Period Date From: 9/17/2015 Time From: 0700		Date From: 9/18/2015 Time To: 0700	3. Branch: HWY 4 Structure Defence Division / Group: AVERY Staging Area
4. Operations Personnel			Contact Number		
Operations Section Chief:	Tony Brownell (D) / Michael Olivarria (N)				
Branch Director:					
Division/Group Supervisor:					
5. Resource Assigned					Reporting Location, Special Equipment and Supplies, Remarks, Notes, Information
Resource Identifier	Leader	Number Of Personal	Contact (e.g., phone, pager, radio, frequency, etc.)		
6. Work Assignments:					
7. Special Instructions Resources on this Division will be fed at Calaveras Camp. <i>Bold and Italicized Denotes Branch resources.</i> * 12 Hour Resource ** ALS					
8. Communications		Primary Contact: Cell Phone, Pager, or Radio (Frequency / System / Channel)			
Function/Name					
NIFC CMD 33	Radio (166.3250 RX / 172.4500 TX)				
EMS - CALCORD	Radio (156.0750 RX / 156.0750 TX / Tn 156.7)				
Air to Ground - CDF TAC 13	Radio (151.3775 RX / 151.3775 TX / Tn 192.8)				
Air to Ground - CDF TAC 15	Radio (159.2700 RX / 159.2700 TX / Tn 192.8)				
EMERGENCY - AIRGUARD	Radio (168.6250 RX / 168.6250 TX / Tn 110.9 (1))				
9. Prepared By: Barry Owens	Position/Title: RESL (T)	Date/Time: 9/16/2015 2100	Signature: BO		
ICS 204				Page # 1 of 1	

1. Incident Name: Butte CA-AEU 024918		2. Operational Period Date From: 9/17/2015 Time From: 0700		Date From: 9/18/2015 Time To: 0700		3. Branch: HWY 4 Structure Defence Division / Group: ARNOLD Staging Area
4. Operations Personnel				Contact Number		
Operations Section Chief:		Tony Brownell (D) / Michael Olivarría (N)				
Branch Director:						
Division/Group Supervisor:						
5. Resource Assigned						Reporting Location, Special Equipment and Supplies, Remarks, Notes, Information
Resource Identifier	Leader	Number Of Personal	Contact (e.g., phone, pager, radio, frequency, etc.)			
6. Work Assignments:						
7. Special Instructions Resources on this Division will be fed at Calaveras Camp. <i>Bold and Italicized Denotes Branch resources.</i> * 12 Hour Resource ** ALS						
8. Communications						
Function/Name	Primary Contact: Cell Phone, Pager, or Radio (Frequency / System / Channel)					
NIFC CMD 33	Radio (166.3250 RX / 172.4500 TX)					
EMS - CALCORD	Radio (156.0750 RX / 156.0750 TX / Tn 156.7)					
Air to Ground - CDF TAC 13	Radio (151.3775 RX / 151.3775 TX / Tn 192.8)					
Air to Ground - CDF TAC 15	Radio (159.2700 RX / 159.2700 TX / Tn 192.8)					
EMERGENCY - AIRGUARD	Radio (168.6250 RX / 168.6250 TX / Tn 110.9 (1))					
9. Prepared By: Barry Owens	Position/Title: RESL (T)	Date/Time: 9/18/2015 2100	Signature: BO			
ICS 204					Page # 1 of 1	

1. Incident Name: Butte CA-AEU 024918		2. Operational Period Date From: 9/17/2015 Time From: 0700		Date From: 9/18/2015 Time To: 0700	3.. Branch: HWY 4 Structure Defence Division / Group: BIG TREES Staging Area
4. Operations Personnel			Contact Number		
Operations Section Chief:	Tony Brownell (D) / Michael Olivarria (N)				
Branch Director:					
Division/Group Supervisor:					
5. Resource Assigned					
Resource Identifier	Leader	Number Of Personal	Contact (e.g., phone, pager, radio, frequency, etc.)		Reporting Location, Special Equipment and Supplies, Remarks, Notes, Information
6. Work Assignments:					
7. Special Instructions Resources on this Division will be fed at Calaveras Camp. <i>Bold and Italicized Denotes Branch resources.</i> * 12 Hour Resource ** ALS					
8. Communications	Primary Contact: Cell Phone, Pager, or Radio (Frequency / System / Channel)				
Function/Name	Primary Contact: Cell Phone, Pager, or Radio (Frequency / System / Channel)				
NIFC CMD 33	Radio (166.3250 RX / 172.4500 TX)				
EMS - CALCORD	Radio (156.0750 RX / 156.0750 TX / Tn 156.7)				
Air to Ground - CDF TAC 13	Radio (151.3775 RX / 151.3775 TX / Tn 192.8)				
Air to Ground - CDF TAC 15	Radio (159.2700 RX / 159.2700 TX / Tn 192.8)				
EMERGENCY - AIRGUARD	Radio (168.6250 RX / 168.6250 TX / Tn 110.9 (1))				
9. Prepared By: Barry Owens	Position/Title: RESL (T)	Date/Time: 9/16/2015 2100	Signature: <i>BO</i>		
ICS 204					Page # 1 of 1



FIRING OPERATION CHECKLIST

Location: _____

Date: _____ Time: _____

Firing Supervisor _____

1. Personnel Briefing

- Objectives
- Conditions (fire environment)
- Resource assignments identified
 - Firing personnel
 - Holding forces
 - Lookouts
- Ignition plan/sequence
- Communication Plan
- Contingency Plan
- Safety issues

2. Go / No-Go

- All personnel briefed
- Weather forecast reviewed
- Resources in place
- Lookouts posted as needed
- Anchor and termination firing points identified
- Communications systems in place
- Fire behavior forecast reviewed
- Escape routes and safety zones established and made known
- Adjoining forces/Air Attack notified

3. Approval Prior To Firing

- Division Supervisor
- Branch Director
- Operations

4. Other Notifications

- Other: _____
- Other: _____

Attach Firing Operations Checklist to ICS-214



A		
Type 1 Engine Access?		
Address or Location		
W Water Source? define below	100 Feet Defensible Space?	 Civilians Present ?
Special Notes or Hazards:		
Date	Resource ID	
Time		

**The final decision to defend a structure is always
up to the assigned resource**

Based on your experience, complete the Placard by answering the following questions:

Access: Does it appear to have access/egress and turnarounds for Type I fire engines?

Yes = Circle

No = Circle with diagonal slash

Address or Location:

Complete for address, or location being assessed

Water Source: Does the structure appear to have a water source for use by fire engines?

Yes = Circle (describe in the "Special Notes or Hazards" area)

No = Circle with diagonal slash

Defensible Space: Does it appear that a minimum of 100' of combustible vegetation has been cleared away from the structure?

Yes = Circle

No = Circle with diagonal slash

Civilians Present: Do civilians appear to be present at the site?

Yes = Circle (describe in the "Special Notes or Hazards" area)

No = Circle with diagonal slash

Special Notes or Hazards: Note the presence of hazards or useful pieces of information.





Date and Time: Complete

Resource ID: Complete using agency identifier and unit ID.

If conditions change, and as time and resources permit, you may complete a new placard and place it over the top of the previous placard.

Placard should be printed on yellow card stock preferably 60 lb. minimum.

Instructions for use

			
Type I Engine Access?			
3246 OAK St. Address or Location			
			
Special Notes or Hazards: <i>Wood pile under deck on west side</i> <i>Pool in back no vehicle access</i>			
Date	7/10/09	Resource ID	SAC-E17
Time	1645		

The final decision to defend a structure is always up to the assigned resource

INCIDENT RADIO COMMUNICATIONS PLAN		Incident Name				Date/Time Prepared			Operational Period Date/Time		
		Butte Branch III, VII				9/16/2015 1800 hrs			9/17/2015 -9/18/2015 0700 to 0700		
Ch #	Function	Channel Name/Trunked Radio System Talkgroup	Assignment	RX Freq	N or W	RX Tone/NAC	TX Freq	N or W	TX Tone/NAC	Mode A, D or M	Remarks
1	Command	NIFC CMD 9	Branch III, VI, VII	170.0125			165.2500			A	Blue Mtn
2	Command	NIFC CMD 33	All Divisions	166.3250			172.4500			A	Sierra Vista
3	Command	NIFC CMD 41	All Divisions	173.5250			163.8250			A	Fowler Mtn.
4	Tactical	CDF TAC 29	DIV O	151.3475		192.8	151.3475		192.8	A	
5	Tactical	CDF TAC 28	DIV K	151.1825		192.8	151.1825		192.8	A	
6	Tactical	CDF TAC 27	DIV Q/R	159.3075		192.8	159.3075		192.8	A	
7	Tactical	VTAC 12	Not Assigned	154.4525		156.7	154.4525		156.7	A	
8	Tactical	VTAC 13	DIV J	158.7375		156.7	158.7375		156.7	A	
9	Tactical	NIFC TAC 1	DIV I	168.0500			168.0500			A	
10	Tactical	NIFC TAC 3	Not Assigned	168.6000			168.6000			A	
11	Tactical	NIFC TAC 5	Not Assigned	166.7250			166.7250			A	
12	Tactical	NIFC TAC 6	Not Assigned	166.7750			166.7750			A	
13	Air to Ground CMD	CDF TAC 15	All Divisions	159.2700		192.8	159.2700		192.8	A	OPS/Branch/DIVS only
14	Air to Ground TAC	CDF TAC 13	All Divisions	151.3775		192.8	151.3775		192.8	A	Resource Level Tactics
15	EMS	CALCORD	All Divisions	156.0750 N		156.7	156.0750 N		156.7	A	IWI Use
16	Emergency	Air Guard	All Divisions	168.6250 N			168.6250 N		110.9 (1)	A	EMERGENCIES ONLY
17											
18											
19											
20	Emergency	Air Guard	All Divisions	168.6250 N			168.6250 N		110.9 (1)		EMERGENCIES ONLY

Prepared By (Communications Unit)

Tom Webb COML IMT #1

Incident Location

County Amador State-CA Latitude Longitude N Longitude W

The convention calls for frequency lists to show four digits after the decimal place, followed by either an "N" or a "W", depending on whether the frequency is narrow or wide band. Mode refers to either "A" or "D" indicating analog or digital (e.g. Project 25) or "M" indicating mixed mode. All channels are shown as if programmed in a control station, mobile or portable radio. Repeater and base stations must be programmed with the Rx and Tx reversed.

INCIDENT RADIO COMMUNICATIONS PLAN		Incident Name				Date/Time Prepared			Operational Period Date/Time		
		Butte Branch II, IV, VI, VII, VIII				9/16/2015 1800 hrs			9/17/2015 -9/18/2015 0700 to 0700		
Incident											
Ch #	Function	Channel Name/Trunked Radio System Talkgroup	Assignment	RX Freq	N or W	RX Tone/NAC	TX Freq	N or W	TX Tone/NAC	Mode A, D or M	Remarks
1	Command	NIFC CMD 2	Branch II, IV, VII	168.1000		none	170.4500			A	Mt Zion
2	Command	NIFC CMD 9	Branch III, VI, VII	170.0125			165.2500			A	Blue Mtn.
3	Command	NIFC CMD 41	All Divisions	173.5250			163.8250			A	Fowler Mtn.
4	Tactical	NIFC TAC 1	Div M	168.0500			168.0500			A	
5	Tactical	NIFC TAC 3	Div N/P	168.6000			168.6000			A	
6	Tactical	NIFC TAC 5	Not Assigned	166.7250			166.7250			A	
7	Tactical	NIFC TAC 6	Div TW/A/B/C/D	166.7750			166.7750			A	
8	Tactical	NIFC TAC 7	Contingency Grp	168.2500			168.2500			A	
9	Tactical	VFIRE 24	Div E	154.2725		156.7	154.2725		156.7	A	
10	Tactical	VFIRE 26	Div F/G	154.3025		156.7	154.3025		156.7	A	
11	Tactical	CDF TAC 27	Not Assigned	159.3075		192.8	159.3075		192.8	A	
12	Tactical	CDF TAC 28	Structure Branches	151.1825		192.8	151.1825		192.8	A	
13	Air to Ground CMD	CDF TAC 15	All Divisions	159.2700		192.8	159.2700		192.8	A	OPS/Branch/DIVS only
14	Air to Ground TAC	CDF TAC 13	All Divisions	151.3775		192.8	151.3775		192.8	A	Resource Level Tactics
15	EMS	CALCORD	All Divisions	156.0750 N		156.7	156.0750 N		156.7	A	IWI Use
16	Emergency	Air Guard	All Divisions	168.6250 N			168.6250 N		110.9 (1)	A	EMERGENCIES ONLY
17											
18											
19											
20	Emergency	Air Guard	All Divisions	168.6250 N			168.6250 N		110.9 (1)		EMERGENCIES ONLY

Prepared By (Communications Unit)

Tom Webb COML IMT #1

Incident Location

County Amador State-CA

Latitude

N Longitude

W

The convention calls for frequency lists to show four digits after the decimal place, followed by either an "N" or a "W", depending on whether the frequency is narrow or wide band. Mode refers to either "A" or "D" indicating analog or digital (e.g. Project 25) or "M" indicating mixed mode. All channels are shown as if programmed in a control station, mobile or portable radio. Repeater and base stations must be programmed with the Rx and Tx reversed.

MEDICAL PLAN (ICS 206)

1. Incident Name: BUTTE		2. Operational Period: Date From: 9/17/15 Date To: 9/18/15 Time From: 07:00 Time To: 07:00					
3. Medical Aid Stations: FROGTOWN CAMP MEDICAL : (925) 588-6749/ AMADOR CAMP MEDICAL (925)588-6823							
Name	Location	Contact Number(s)/Frequency	Paramedics on Site?				
MERT	AMADOR & FROGTOWN BASE CAMPS	925-588-6866 / 925-588-6700	RN & MD				
FRONTLINE MEDICAL	CALAVERAS BASE CAMP	775-830-2269	YES				
4. Transportation (indicate air or ground):							
Ambulance Service	Location	Contact Number(s)/Frequency	Level of Service				
American Legion Ambulance	Mokelumne Hill, Ca	Command / 925-588-6714	ALS				
PHI Air Medical	801-D Airport, Modesto, CA 95354	888-435-9744	ALS				
Orange County Copter 3	Mathers Field	Mitch Kahn:949-395-6808	ALS/HOIST/24 HOUR				
5. Hospitals:							
Hospital Name	Address, Latitude & Longitude if Helipad	Contact Number(s)/ Frequency	Travel Time		Trauma Center	Burn Center	Helipad
			Air	Ground			
Sutter Amador	200 Mission Blvd. Jackson, CA 95642 N 38 21.16 W 120 45.99	209-233-7555	2	15	NO	NO	YES
Mark Twain St. Joseph's	768 Mountain Ranch Rd. San Andreas, CA 95249 N 38 11.26 W 120 40.09	209-754-2510	6	25	NO	NO	YES
Kaiser South	6600 Bruceville Road Sacramento, CA 95823 N 38 28.11 W 121 25.14	916-688-2000	15	50	YES Level: 2	NO	YES
UC DAVIS	2315 STOCKTON BLVD SACRAMENTO N 38 33.30 W 121 27.30	(916) 734-3790	16	50	YES Level: 1	YES	YES
6. Special Medical Emergency Procedures: <u>LINE EMERGENCY:</u> Crew Supervisor to contact Division Supervisor with patient complaint/condition and location. <ul style="list-style-type: none"> • Division Supervisor contacts: <ol style="list-style-type: none"> 1. Nearest Line FEMT/FEMP 2. Communications Unit • Communications Unit contacts: <ol style="list-style-type: none"> 1. Ground EMS resource on Fire Line 2. Operations 3. Safety 4. Medical Unit • Division Supervisor or designee will serve as point of contact and run medical emergency utilizing <u>CALCORD</u> for IWI and only for duration needed. • Communication Unit will clear command channel for emergency traffic as needed and only for time needed. <u>BASE CAMP EMERGENCY—CONTACT COMMUNICATIONS UNIT AT: (530)306-0190 with patient complaint/condition and location.</u> Medical Staff will respond to stabilize incident <ul style="list-style-type: none"> • COMMUNICATIONS Unit contacts: <ol style="list-style-type: none"> 1. Medical 2. Safety 3. Logistics 4. Operations 5. Crew Supervisor 6. Comps/Claims 				INJURY REPORTING PROCEDURES CHIEF COMPLAINT _____ LOCATION OF PATIENT _____ TRANSPORT REQUEST BY: AIR ___ GROUND ___ DIVISION _____ CREW _____ POINT OF PICKUP _____ LAT _____ LONG _____ IS EMT WITH THE PATIENT: YES ___ NO ___ AGE _____ SEX: MALE ___ FEMALE ___ ALL EMERGENCIES Secure the area and identify witnesses for later investigation. Keep an accurate log of events. **Pre-determined rendezvous location for transfer from rescue helicopter to ground ambulance or air ambulance: Amador County Airpark (Westover Airfield) N38 22.554 W120 47.831 12380 AIRPORT DRIVE, JACKSON			
XX Check box if aviation assets are utilized for rescue. If assets are used, coordinate with Air Operations.							
7. Prepared by (Medical Unit Leader): Name: JESSE WINNEN			Signature:				
8. Approved by (Safety Officer): DENNIS LANGE			Signature:				
ICS 206	IAP Page _____	Date/Time: 9/16/15 17:30					



Butte Fire

CA-NEU-024918

FINANCE MESSAGE

DATE: 9-17-15

Finance Section is located at both Incident Bases.

OUT OF STATE RESOURCES

- Please turn in a copy of your agreement

LOCAL GOVERNMENT

- Please contact OES prior to your 7 day rotation

TIME UNIT

- All Hired Equipment must demob out of the Calaveras Incident Base
- Federal Time Keeper is available.
- Please come by the Time Unit and start your FC-33
- Vendor drop off your agreements to the Time Unit
- Shift Tickets need to be completed by line supervisor and turned in at the end of each shift.

COMP / CLAIMS

- Report all injuries
- Property Damage must be reported to and documented
- Please report any Vehicle Damage

PROCUREMENT UNIT

- No offsite feeding is approved
- Water usage report needs to be turned in Dailey

INCIDENT BILLING INFORMATION

CAL FIRE - Amador El Dorado Unit

2840 Mt. Danaher Road
Camino, CA 95709
Index Code: 2700
Billing Code: 013872
PCA Code: 00900
Federal P Code PNJ3EV

Rich Browne / Abby O'Leary
Finance Section Chiefs

TWO OPERATOR (24 HR SHIFT)

EMERGENCY SHIFT TICKET and EVALUATION FORM The responsible Government Officer will complete this form each shift						Contractor Name SMOKEY DOZER	
Incident or Project Name SAMPLE		Incident Number CALNU 012345		Request Number E-84		Operator #1 FRED RANGER	Operator #2 ED BOSS
Agreement Number LNU - 01234567						Operator Furnished By: <input checked="" type="checkbox"/> Contractor <input type="checkbox"/> Government	
Equipment Make CAT D6C		Equipment Model / Type DOZ TYPE 2-D				Operating Supplies Furnished By: <input checked="" type="checkbox"/> Contractor <input type="checkbox"/> Government	
Serial Number 10K1234		License Number —				Equipment Status <input type="checkbox"/> Inspected <input checked="" type="checkbox"/> Under Agreement	
Equipment Use (Circle) (Hours) Days / Miles						Released by Government <input type="checkbox"/> Withdrawn by Contractor <input type="checkbox"/>	
Date	Start	Stop	Work	Assignment		Remarks/Comments ** - 23:00 CHANGED OPERATORS F RANGER FOR E. BOSS - NO DAMAGE / NO CLAIM	
Mo / Day							
10-4	0700	2400	17	DIV - A			
10-5	0001	0700	7	DIV - A			
Vendor Rating						Govt. Rep. Name and Position - PRINT RON AGENT DIV-A	
Met Performance Expectations						Govt. Rep. Signature <i>[Signature]</i>	
Equipment in Safe Working Condition						Contractor Signature Fred Ranger	
Operator Skill Level						Date 10-5-14 Time 0710	
Operates Safely						CAL FIRE 297 (Rev 3-2011)	
Operator's Cooperation Level							
Overall Performance							

* NOTE: Any rating of POOR requires an explanation in Comment Section.
**Final evaluation or for more documentation, use an ICS Form 230 or equivalent.

Pink - Finance Blue - Home Unit HE Coordinator Yellow - Vendor White - Govt Representative

ONE OPERATOR (16 HR MAX.)

EMERGENCY SHIFT TICKET and EVALUATION FORM The responsible Government Officer will complete this form each shift						Contractor Name WATER HAULING INC.	
Incident or Project Name SAMPLE		Incident Number CALNU 012345		Request Number E-132		Operator #1 JOHN AGUA	Operator #2 —
Agreement Number MEU - 12345678						Operator Furnished By: <input checked="" type="checkbox"/> Contractor <input type="checkbox"/> Government	
Equipment Make 1996 PETE		Equipment Model / Type WT TYPE-1				Operating Supplies Furnished By: <input checked="" type="checkbox"/> Contractor <input type="checkbox"/> Government	
Serial Number 123VIN 0123456		License Number 9P12345				Equipment Status <input checked="" type="checkbox"/> Inspected <input type="checkbox"/> Under Agreement	
Equipment Use (Circle) (Hours) Days / Miles						Released by Government <input type="checkbox"/> Withdrawn by Contractor <input type="checkbox"/>	
Date	Start	Stop	Work	Assignment		Remarks/Comments ** - ONE OPERATOR - NO DAMAGE / NO CLAIM	
Mo / Day							
10-11	0001	0700		OFF SHIFT			
10-11	0700	1900	12	DIV - B			
10-11	1900	2400		OFF SHIFT			
Vendor Rating						Govt. Rep. Name and Position - PRINT ED POE	
Met Performance Expectations						Govt. Rep. Signature <i>[Signature]</i>	
Equipment in Safe Working Condition						Contractor Signature John Agua	
Operator Skill Level						Date 10-11 Time 1900	
Operates Safely						CAL FIRE 297 (Rev 3-2011)	
Operator's Cooperation Level							
Overall Performance							

* NOTE: Any rating of POOR requires an explanation in Comment Section.
**Final evaluation or for more documentation, use an ICS Form 230 or equivalent.

Pink - Finance Blue - Home Unit HE Coordinator Yellow - Vendor White - Govt Representative



**CAL
FIRE**



FC-33 DAILY UPDATE

DATE:				24 Hr	12 Hr
RQST #:				S/T #	
WORK LOCATION:					
Radio IDs:				HRS ON EACH SAW	
ST Leader:	DOZER BLADE HRS	PRTBL PUMP HRS	# OF SAWS		
Engine/Crew:					NOTES
Comments (any changes?):					
CELL PHONE #:					
<small>8/29/2013</small>					

CAL FIRE

INCIDENT MANAGEMENT TEAM

WATER USAGE PLAN

California Drought Emergency

The following shall be considered and implemented by all fire resources as a means to provide maximum efficiencies when utilizing water resources, while minimizing the impacts to private and public water supplies. Accountability shall be maintained for all water supplies that are utilized and care should be applied to ensure proper replacement and/or reimbursement to the supplier/ owner.

Fireline personnel- (During mop up operations)

- Use of Pencil Hose and Garden Nozzles with Shut-Offs.
- Use of Back pumps.
- Dry Mop-up and consolidation of heavy fuels to areas where they can burn out safely
- Locate/ Relocate Firelines to lighter fuels or natural barriers when safe.
- Set up and use portable tanks in anticipation of longer transport times for Water Tenders.
- Use of foams, gels and other water enhancers.
- Evaluate need to mop up in excess of 200 feet from fireline

Road Maintenance and Repair-

- Monitor and water roads only when and where needed.
- Water when most effective (evening and nights).
- Use chemical treatments when available (Magchloride, Omni bind ect).
- Consider use of tertiary or treated water (sp)

Aviation Operations-

- Use of Gels, Foams and Retardants. Set up portable plants.
- Consider Blivits and Pencil hose for interior mop up operations as opposed to numerous bucket drops.
- Establish and use pre-use agreements for existing and known water sources.
- Use large watershed dip sites when able. Minimize use of small, static ponds and lakes.
- Maintain accountability of water used and locations of dip sites.
- Evaluate need for interior bucket drops

Private Water Supplies-

- Notify property owner as early as possible.
- Minimize usage and develop alternative water supplies when and where appropriate.
- Track usage (meter, 214 form) and develop a plan to replace water.
- Make arrangements for reimbursement and damage claims if needed.

Public/ Municipal Water Supplies-

- Notify Agency as soon as possible and request a representative to the incident.
- Identify fill areas and request metering devices. Place on incident map.
- Use alternative or reclaimed water sources when available. Place on incident map.
- Make arrangements for reimbursement and damage claims if needed.

Management and Supervision-

- Use leaders intent and establish Water Conservation as an Management Objective.
- Consider complexity of water use on incidents. Establish a Water Supply Group Supervisor to coordinate additional resources to support the incident needs.
- Complete the Water Usage Report daily and turn in to Finance
- Review this check list and brief daily.



CAL FIRE

INCIDENT MANAGEMENT TEAM WATER USAGE LOG

DATE: _____

Division / Group: _____

AGENCY ID / VENDOR: _____

i.e.. Strike Team 1110C, Acme Water Tenders

REQUEST # _____

WATER SOURCE LOCATION	Hydrant	Open source i.e. pond	Tank	Gallons Used	Property Owner / Contact Number if known **

****Please note if you made contact with property owner and their contact. (Use reverse side if needed.)**
Information: _____

The intent of this document is intended to track, record and validated the amount of water used on a incident. It's not intended to review the performance of equipment using the water on an incident.

TURN INTO FINANCE DAILY

TRAINING SPECIALIST MESSAGE

A Training Specialist is available for trainees on the incident. We are now located in a trailer across from check in.

All federal, state and local government agency trainees working on position task books will need to register with the Incident Training Specialist in order to receive proper credit for your assignment.

We are now experiencing an increase in DEMOB'S with the incident. Please come by early to close out your training package and check out with us PRIOR to starting the DEMOB process.

To check out: bring your evaluation record, performance evaluation, qualification card and position task book.

Training Specialist

Steve Hurdle



CAL FIRE INCIDENT MANAGEMENT TEAM 1

PHILL VENERIS – INCIDENT COMMANDER



DEMOBILIZATION PLAN - SUMMARY

Butte Incident
CA-AEU-024918

GENERAL INFORMATION

The Demobilization Plan is developed to facilitate the orderly removal and checkout of resources on the incident. By definition, surplus personnel are available for release if they have rested for a minimum of **8 hours**.

GENERAL GUIDELINES

- o **NO RESOURCES WILL LEAVE THE INCIDENT UNTIL AUTHORIZED TO DO SO BY THE DEMOB UNIT.**
- o DEMOB list will be posted around camp and also will be added to the CAL FIRE IMT 1 online folder. (Scan QR code to read DEMOB list or <http://calfire.box.com/calfireimt1>)
- o Efforts will be made to ensure that all released personnel arrive at their destination prior to 2200 hours.
- o All government and hired vehicles leaving the incident will have a safety inspection. If a vehicle is within 1,000 miles of a "B" service, it is the responsibility of the resource to contact Ground Support and have an oil change prior to their scheduled DEMOB time.
- o All trainees are to keep their time up to date and report to the Training Specialist with their task books and evaluations prior to completion of the demobilization process.
- o All strike team leaders are responsible to call North Ops at 1-800-237-3703 immediately upon being released from the incident.

RESPONSIBILITIES

Unit Leaders will declare resources excess to their **Section Chief**. **Section Chiefs** will declare excess resources to the Planning Section Chief through the **Resource Unit Leader**. This should be done 36 hours in advance of anticipated release. Use the **Declaration of Excess Resources sheet** or **General Message Form (ICS-213)** to list all excess resources. Include the resource name, request number, name of person, date and time of declared excess, and time in which the resource will be eligible to leave. Send to the **RESOURCE UNIT** where the resource will be determined to be surplus to the incident. Surplus resources will then be able to report to the **DEMOB UNIT**, receive a Demobilization Checkout Form (ICS 221), get the appropriate ICS 221 signatures, and then return the completed ICS 221 to the DEMOB UNIT prior to final release or reassignment.

RELEASE PRIORITIES

1. Organized fire departments
2. OES engines
3. Hired personnel and equipment
4. Other agencies (USFS, BLM, etc.)
5. Out of region Cal Fire forces
6. Within Region Cal Fire Forces
7. Unit CAL FIRE Forces

TRAVEL INFORMATION

All resources will meet agency specific requirements on hours of travel per day. For CAL FIRE hand crews, a full 24 hour reset period shall be adhered to before departing from the incident. After a crew's last operational period they shall begin the demobilization release procedure during their 24 hour off shift. In addition, they must use the following complete 24 hour period as reset time before they depart from the incident.

BUTTE INCIDENT IAP PHONE LIST

Butte Communications	530-306-0190
Medical	925-588-6749
PIO/Info Call Center	209-822-3159 Landline
Liaison Officer	760-594-2604 Dave Schloss
Law Liaison	760-310-5069 Scott Black
Law Enforcement Unit	209-736-9545 Landline
OES rep	916-912-4685 ext 77728
Plans (Resources)	209-736-9583 Landline
Situation Unit	209-736-9583 Landline
Check-In	209-736-9474 Landline
Demob Unit Leader	209-736-9460 Landline
Training Specialist	949-285-2094 Steve Hurdle
Supply	530-370-2363 Jarad Tompkins
Ordering	559-281-4337 Edwin Simpson
Crew Tech Specs	661-618-4620 Matt Edmiston, Amador
Crew Tech Specs	530-340-0888 Capt Cyrus McCormick
Motels	925-588-6760
Finance/Admins	209-736-9603 Landline
Equipment Time Unit	209-736-9531 Landline
Personnel Time Unit	209-890-3506 Landline
Procurement	209-890-3425 Landline
Cost Unit	209-736-9579 Landline

STATE OF CALIFORNIA
 DEPARTMENT OF FORESTRY AND FIRE PROTECTION
PROPERTY CERTIFICATION OF LOCATION OR DAMAGE
CERTIFICATE OF RESPONSIBILITY FOR INCIDENT OCCURRENCE
 CAL FIRE-101 page 1 of 2 (1/07)

NOTE: This form must not be used to certify lost, stolen or worn out property. A STD 152 Property Survey Report must be completed.

				DOC. NUMBER:
LOCATION / INCIDENT NAME:	INCIDENT NUMBER:	UNIT:	REGION:	DATE:

THE FOLLOWING ARTICLES WERE: (broken, left on line, damaged, or other)	DATE OF OCCURRENCE:
--	---------------------

QUANTITY	UNIT OF MEAS.	CAL FIRE STOCK NUMBER <small>(COMPLETE WHENEVER ASSIGNED)</small>	DESCRIPTION <small>(INDICATE SIZE, MAKE, MODEL, TYPE, ETC., TO CLEARLY DESCRIBE THE ITEM. PROVIDE ADEQUATE DATA TO EFFECTIVELY IDENTIFY EQUIPMENT OR PROPERTY.)</small>	PROPERTY NUMBER

LOCATION OF ITEMS: _____

REMARKS: _____

SIGNATURE OF PERSON CERTIFYING OCCURRENCE AS DESCRIBED			
SIGNATURE:	PRINTED NAME:	TITLE:	DATE:
UNIT SUPERVISOR'S APPROVAL			
COMMENTS:			
SIGNATURE OF UNIT ADMINISTRATOR:		TITLE:	DATE:

Instructions for Use of CDF 101 Property Certification of Location or Damage

Document Number: for use as a local number system or when attached to a FC-40 document.

Location / Incident Name: Enter the CDF facility property is assigned to. If submitting to an incident base, enter the Incident Name.

Incident Number: Enter the appropriate incident number

Unit: Enter the Unit the property is assigned to. If submitting to an incident base, enter the request number of the person certifying damage example E-320, C-14 or O-355.

Region: Enter the CDF Region where the property was assigned. If submitting to an incident base, enter the CDF Region responsible for the incident.

Date: Enter the date the P.L. or D. was completed.

The following items were: Enter either 'Broken', 'Left on Line', 'Damaged' or other status of the property.

Reminder, this form cannot be used in place of the STD-152 to certify Lost, Stolen, Worn Out or Damaged beyond repair property.

Date of Occurrence: Enter the date the property was broken, left on line or damaged.

Quantity: Enter the quantity for the line item.

Unit of Measure: Enter the unit of measure for the line item (example ea = each).

CDF Stock Number: Enter the PIN or stock number.

Description: Enter the description of the line item, indicate size, make, model and type. Clearly describe the item and provide adequate data to effectively identify equipment or property.

Property Number: Enter the CDF property number assigned to the line item, Capitalized or sensitive property must have their property number entered here.

Location of Items: Where is the property now (example, left on Division B night shift 8/1/04, Drop Point 2). A GPS coordinate, Station 22 or Unit Service Center may also be used to describe Location.

Remarks: Enter specific remarks here, how was the property damaged, what specifically is wrong with it.

Signature of Person Certifying Occurrence as Described:

Signature: The CDF Employee certifying the occurrence must sign.

Printed Name: Enter the printed name of the signature.

Title: Enter the title of the signature.

Date: Enter the date of the signature.

Unit Supervisors Approval:

If submitted on an incident this section must be completed by the supervisor of the property custodian. This may be the Strike Team Leader, Division Supervisor, Receiving and Distribution Manager, Supply Unit Leader, Logistics Section Chief, Agency Representative or Incident Commander.

If submitted at the home Unit this section must also be completed by the supervisor of the property custodian. This may be a Battalion or Division Chief.

Comments: Supervisors may enter comments of approval or disapproval.

Signature of Unit Administrator: Signature of Unit Supervisor reviewing the certification described.

Title: Title of the signature.

Date: Date of the signature.

Notes:

This document is NOT required if exchanging property at an incident base with the exception of capitalized or sensitive property assigned a CDF property number.

This document is required as certification when submitting an MRT to your local Service Center for replacement of property.

An OF-315 (Incident Replacement Requisition) is required as authorization to purchase fire replacement items at your local Unit. This document is required when submitting an MRT to you local Service Center for fire replacement items. A CDF-101 and/or A STD-152 are required for the certification of the status of property being requisitioned for replacement.

DOZER PARKING ACROSS HIGHWAY FUEL OFFSITE @ TRUE VALUE HARWARE

Ground Support

SLEEPER TRAILERS SHOWERS LAUNDRY
NO ENGINE PARKING

Crew Parking
NATIONAL GUARD PARKING
NATIONAL GUARD SLEEPING

INMATE SLEEPING

MEDICAL MERT

CHECK IN RESOURCES SITUATION

Finance

Clerical

IC

OPS

Briefing

Motels

COMMS

Kitchen

DINING

Engine Parking

Supply

ANIMAL SHELTER

DELIVERIES ENTRANCE

Overhead Parking

LAUNDRY

Entrance

SHOWERS

Refer
OVERFLOW PARKING



Sherwood Street

Locust Street

Empire Street

Amador Base Camp Map
Butte Fire CA-AEU-024918
Sacramento Regional

Highway 49

Base Camp
BUTTE INCIDENT
CA-AEU-024918
Calaveras County Fairgrounds

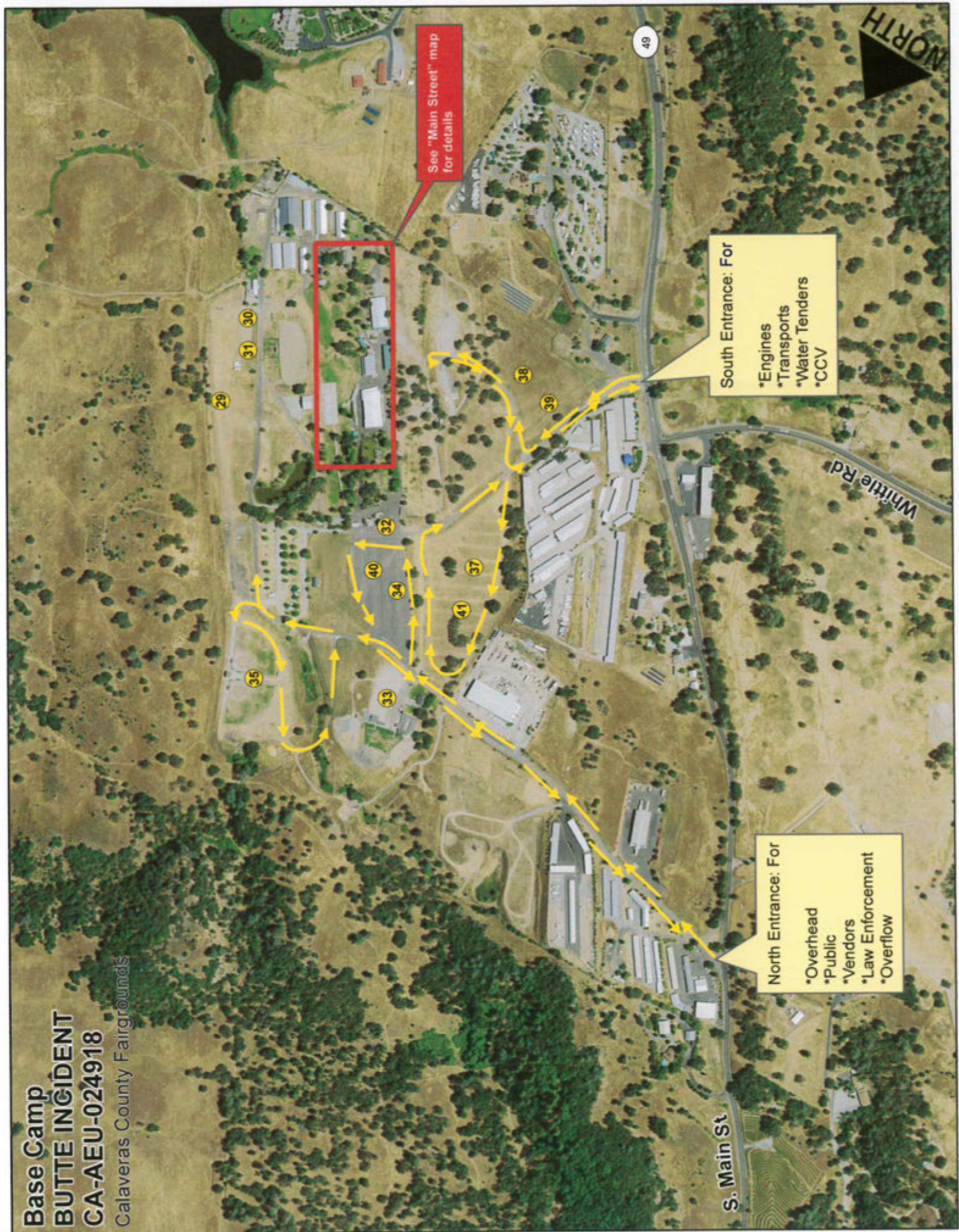

See "Main Street" map
for details

South Entrance: For
*Engines
*Transports
*Water Tenders
*CCV

North Entrance: For
*Overhead
*Public
*Vendors
*Law Enforcement
*Overflow

NORTH

49

S. Main St

White Rd

Main Street

BUTTE INCIDENT
CA-AEU-024918

Calaveras County Fairgrounds



Source: Esri, DigitalGlobe, GeoEye, Earthstar Geographics, CNES/Airbus DS, USDA, USGS, AeroGRID, IGN, IGP, swisstopo, and the GIS User Community

Butte Incident Command Post MAP

BRIEFING	1
LAW ENFORCEMENT	2
FINANCE	3
COST	4
PROCUREMENT	5
COMP CLAIMS	6
TIME	7
OPERATIONS	8
SAFETY	9
PLANS	10
CAL OES REP	11
RESOURCES	12
SITUATION	13
CHECK IN	14
DEMOB	15
TRAINING SPECIALIST	16
CLERICAL	17
CAL FIRE ACCOMMODATION	18
IMET	19
FBAN	20
KITCHEN	21

COMMUNICATIONS	22
PG&E LIAISON	23
GROUND SUPPORT	24
FACILITIES	25
LIAISON	26
ORDERING	27
MEETING HALL	28
MOBIL SLEEPERS	29
LAUNDRY	30
SHOWERS	31
PIO	32
SUPPLY	33
LUNCHES & ICE, WATER	34
CREW/ CDC SLEEPING	35
MEDICAL	36
ENGINE PARKING	37
TRANSPORT PARKING	38
WATER TENDER PARKING	39
OVERHEAD PARKING	40
FUEL	41

Transportation Map

BUTTE INCIDENT

CA-AEU-024918



Amador County Fairgrounds
 18621 Sherwood Street
 Plymouth

Demob, Repair and Inspection at Calaveras Airport
 3600 Carol Kennedy Dr.
 x/o Hwy. 49

Calaveras County Fairgrounds
 101 Frogtown Road
 Angels Camp

 Incident Command Post

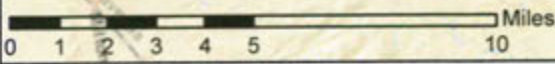

Sources: Esri, HERE, DeLorme, USGS, Intermap, increment P Corp., NRCAN, Esri Japan, METI, Esri China (Hong Kong), Esri (Thailand), TomTom, MapmyIndia, © OpenStreetMap contributors, and the GIS User Community

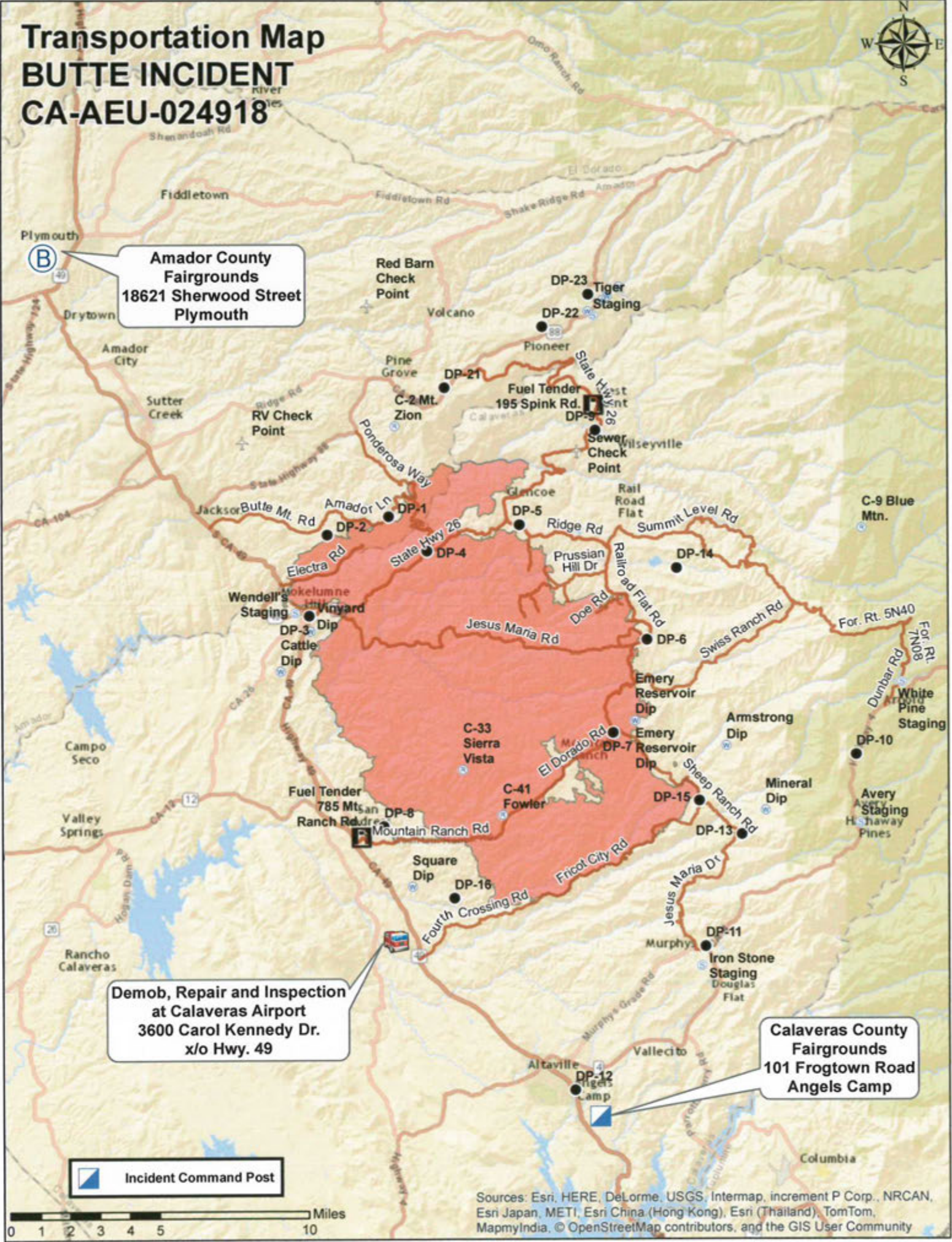

Fire Point Locations

```
-----  
|LABEL                |LON_DM      |LAT_DM      |  
|C-2 Mt. Zion         |120 39.070 W|38 23.430 N|  
|C-33 Sierra Vista   |120 36.500 W|38 13.470 N|  
|C-41 Fowler         |120 35.028 W|38 12.161 N|  
|C-9 Blue Mtn.       |120 21.840 W|38 20.520 N|  
|Amador Staging      |120 40.123 W|38 21.026 N|  
|Armstrong Dip       |120 26.800 W|38 14.200 N|  
|Avery Staging       |120 21.864 W|38 11.980 N|  
|Cattle Dip          |120 43.235 W|38 16.309 N|  
|DP-1                |120 39.276 W|38 20.817 N|  
|DP-10               |120 22.038 W|38 13.963 N|  
|DP-11               |120 27.551 W|38 08.372 N|  
|DP-12               |120 32.335 W|38 04.178 N|  
|DP-13               |120 26.224 W|38 11.631 N|  
|DP-14               |120 28.640 W|38 19.346 N|  
|DP-15               |120 27.792 W|38 12.605 N|  
|DP-16               |120 36.803 W|38 09.742 N|  
|DP-2                |120 41.540 W|38 20.276 N|  
|DP-21               |120 37.243 W|38 24.558 N|  
|DP-22               |120 33.635 W|38 26.333 N|  
|DP-23               |120 31.936 W|38 27.287 N|  
|DP-3                |120 42.189 W|38 17.922 N|  
|DP-4                |120 37.864 W|38 19.817 N|  
|DP-5                |120 34.449 W|38 20.588 N|  
|DP-6                |120 29.721 W|38 17.256 N|  
|DP-7                |120 30.971 W|38 14.568 N|  
|DP-8                |120 39.411 W|38 11.817 N|  
|DP-9                |120 31.662 W|38 23.343 N|  
|Emery Reservoir Dip |120 30.160 W|38 14.910 N|  
|Fuel Tender 195 Spink Rd. |120 31.738 W|38 24.061 N|  
|Fuel Tender 785 Mt. Ranch Rd. |120 40.243 W|38 11.484 N|  
|Iron Stone Staging  |120 27.690 W|38 07.802 N|  
|Mineral Dip         |120 25.350 W|38 12.330 N|  
|Red Barn Check Point |120 40.070 W|38 26.860 N|  
|RV Check Point      |120 44.650 W|38 22.880 N|  
|Sewer Check Point   |120 32.290 W|38 22.680 N|  
|Square Dip          |120 38.347 W|38 10.072 N|  
|Tiger Staging       |120 31.741 W|38 26.667 N|  
|Vineyard Dip        |120 42.150 W|38 17.460 N|  
|Wendell's Staging   |120 42.695 W|38 17.993 N|  
|White Pine Staging  |120 20.325 W|38 16.065 N|  
-----
```

