

Incident Action Plan
WRAGG FIRE
CA LNU 006678



Operational Period

7/23/2015 - 0800

to

7/24/2015 - 0800



INCIDENT OBJECTIVES (ICS 202)

1. Incident Name: WRAGG	2. Operational Period: Date From: 7/23/2015 Time From: 0800	Date To: 7/24/2015 Time To: 0800
--------------------------------	-----------------------------------------------------------------------	-------------------------------------

3. Objective(s):

Management Objectives

- Establish and maintain safe work practices to minimize threats to the public and emergency personnel.
- Minimize damage to structures, private property and other improvements in the fire area.
- Protect natural and heritage resources.
- Maintain cost accountability.
- Provide timely and accurate incident information.

Control Objectives

- Keep fire South of Enos Creek.
- Keep fire East of Wragg Canyon.
- Keep fire North of Mix Canyon.
- Keep Fire West of the communities of Golden Bear, Winters and English Hills.

4. Operational Period Command Emphasis:

Perimeter control and structure defense.

General Situational Awareness

Very steep and rugged terrain rapid rates of spread.

5. Site Safety Plan Required? Yes No

Approved Site Safety Plan(s) Located at:

6. Incident Action Plan (the items checked below are included in this Incident Action Plan):

- | | | |
|---------------------------------------------|---------------------------------------------------------------------|--------------------------------|
| <input checked="" type="checkbox"/> ICS 203 | <input type="checkbox"/> ICS 207 | <u>Other Attachments:</u> |
| <input checked="" type="checkbox"/> ICS 204 | <input checked="" type="checkbox"/> ICS 208 | <input type="checkbox"/> _____ |
| <input checked="" type="checkbox"/> ICS 205 | <input checked="" type="checkbox"/> Map/Chart | <input type="checkbox"/> _____ |
| <input type="checkbox"/> ICS 205A | <input checked="" type="checkbox"/> Weather Forecast/Tides/Currents | <input type="checkbox"/> _____ |
| <input checked="" type="checkbox"/> ICS 206 | | <input type="checkbox"/> _____ |

7. Prepared by: Name: J. Irving Position/Title: PSC Signature: _____

8. Approved by Incident Commander: Name: _____ Signature: _____

ORGANIZATION ASSIGNMENT LIST (ICS 203)

1. Incident Name: WRAGG		2. Operational Period: Date From: 7/23/2015 Time From: 0800		Date To: 7/24/2015 Time To: 0800	
3. Incident Commander(s) and Command Staff:			7. Operations Section:		
IC/UCs	Todd Derum	Chief	Greg Bertelli		
		Deputy			
Deputy		Staging Area			
Safety Officer		Branch	I		
Public Info. Officer	Suzie Blankenship	Branch Director			TBA
Liaison Officer		Deputy			
4. Agency/Organization Representatives:			Division/Group	A	TBA
Agency/Organization	Name	Division/Group	C		TBA
NBIMT	Mark Brown	Division/Group			
		Branch	II		
		Branch Director			TBA
		Deputy			
		Division/Group	G		TBA
		Division/Group	H		TBA
		Division/Group			
5. Planning Section:			Branch	III	
Chief	Jim Irving	Branch Director			TBA
Deputy	Jeff Davis	Deputy			
Resources Unit	Gabe Garcia	Division/Group	M		TBA
Situation Unit	Eric Scovel	Division/Group	P		TBA
Documentation Unit		Division/Group			
Demobilization Unit		Branch	IV		
Technical Specialists		Branch Director			TBA
GIST	Emily Smith	Deputy			
		Division/Group	U		TBA
		Division/Group	X		TBA
6. Logistics Section:			Air Operations Branch		
Chief	Ernie Solis	Air Ops Branch Dir.			
Deputy	Tom Sabido				
Support Branch					
Director					
Supply Unit					
Facilities Unit		8. Finance/Administration Section:			
Ground Support Unit		Chief			
Service Branch		Deputy			
Director		Time Unit			
Communications Unit	Scott Gamba	Procurement Unit			
Medical Unit		Comp/Claims Unit			
Food Unit		Cost Unit			
9. Prepared by: Name: <u>Jim Irving</u> Position/Title: <u>PSC</u> Signature: _____					
ICS 203	IAP Page <u>3</u>	Date/Time: _____			

ASSIGNMENT LIST (ICS 204)

1. Incident Name: WRAGG		2. Operational Period: Date From: 07/23/15 Date To: 07/24/15 Time From: 0800 Time To: 0800			3. Branch: I	
4. Operations Personnel:		Name		Contact Number(s)		
Operations Section Chief: Greg Bertelli						
Branch Director: TBA						
Division/Group Supervisor: TBA				Division: A		
				Group:		
				Staging Area:		
5. Resources Assigned:				# of Pers ons	Contact (e.g., phone, pager, radio frequency, etc.)	Reporting Location, Special Equipment and Supplies, Remarks, Notes, Information
Resource Identifier	Leader					
STC TGU 9250C			21			0800 - DP-10
STG HUU 9122G			37			0800 - DP-10
W/T PVT E-87	A/T Wanzer		1			0800 - DP-10
SOFR*						
6. Work Assignments: Mop up						
7. Special Instructions: * SOFR assigned to Branch						
8. Communications (radio and/or phone contact numbers needed for this assignment):						
Name	/	Function	Primary Contact: indicate cell, pager, or radio (frequency/system/channel)			
CDF C-2	/	COMMAND	RX 151.2650 / N Tone 103.5 / TX 159.3300 / N Tone OST			
CDF T2	/	TACTICAL	RX / TX 151.1600 / N Tone 192.8			
CALCORD	/	MEDICAL	RX / TX 156.0750 / N Tone 156.7			
CDF TAC 22	/	AIR TO GROUND	RX / TX 159.4050 / N Tone 192.8			
AIR GUARD	/	EMERGENCY	RX / TX 168.6250 / N TX Tone 110.9			
9. Prepared by:		Name: Gabe Garcia	Position/Title: RESL	Signature:		
ICS 204		IAP Page	4	Date/Time: 7/23/2015	0300	

ASSIGNMENT LIST (ICS 204)

1. Incident Name:		2. Operational Period:				3.	
WRAGG		Date From:	07/23/15	Date To:	07/24/15	Branch:	I
		Time From:	0800	Time To:	0800	Division:	C
4. Operations Personnel:		Name		Contact Number(s)		Group:	
Operations Section Chief:		Greg Bertelli				Staging Area:	
Branch Director:		TBA					
Division/Group Supervisor:		TBA					
5. Resources Assigned:				# of Pers ons	Contact (e.g., phone, pager, radio frequency, etc.)	Reporting Location, Special Equipment and Supplies, Remarks, Notes, Information	
Resource Identifier	Leader						
STC MMU 9420C				21		0800 - DP-10	
STC OES 2870C				21		0800 - DP-10	
STG HUU 9124G				37		0800 - DP-10	
6. Work Assignments:							
Mop up							
7. Special Instructions:							
8. Communications (radio and/or phone contact numbers needed for this assignment):							
Name	/	Function	Primary Contact: indicate cell, pager, or radio (frequency/system/channel)				
CDF C-2	/	COMMAND	RX 151.2650 / N Tone 103.5 / TX 159.3300 / N Tone OST				
CDF T4	/	TACTICAL	RX / TX 151.1900 / N Tone 192.8				
CALCORD	/	MEDICAL	RX / TX 156.0750 / N Tone 156.7				
CDF TAC 22	/	AIR TO GROUND	RX / TX 159.4050 / N Tone 192.8				
AIR GUARD	/	EMERGENCY	RX / TX 168.6250 / N TX Tone 110.9				
9. Prepared by:		Name:	Gabe Garcia	Position/Title:	RESL	Signature:	
ICS 204		IAP Page	5	Date/Time:	7/23/2015 0300		

ASSIGNMENT LIST (ICS 204)

1. Incident Name:		2. Operational Period:				3.	
WRAGG		Date From:	07/23/15	Date To:	07/24/15		
		Time From:	0800	Time To:	0800	Branch:	II
4. Operations Personnel:		Name		Contact Number(s)		Division:	G
Operations Section Chief:		Greg Bertelli				Group:	
Branch Director:		TBA				Staging Area:	
Division/Group Supervisor:		TBA					
5. Resources Assigned:				# of Pers ons	Contact (e.g., phone, pager, radio frequency, etc.)	Reporting Location, Special Equipment and Supplies, Remarks, Notes, Information	
Resource Identifier	Leader						
STC BEU 9460C	Nicholson					0800 - DP-20	
STC						0800 - DP-20	
STC						0800 - DP-20	
STG SHU 9242G				37		0800 - DP-20	
STG SHU 9243G				37		0800 - DP-20	
STG SLU 9394G				37		0800 - DP-20	
STL						0800 - DP-20	
STL						0800 - DP-20	
STL						0800 - DP-20	
STL						0800 - DP-20	
STL						0800 - DP-20	
6. Work Assignments:							
Structure defense							
7. Special Instructions:							
8. Communications (radio and/or phone contact numbers needed for this assignment):							
Name	/	Function	Primary Contact: indicate cell, pager, or radio (frequency/system/channel)				
CDF C-2	/	COMMAND	RX 151.2650 / N Tone 103.5 / TX 159.3300 / N Tone OST				
VFIRE 22	/	TACTICAL	RX / TX 154.2650 / N Tone 156.7				
CALCORD	/	MEDICAL	RX / TX 156.0750 / N Tone 156.7				
CDF TAC 22	/	AIR TO GROUND	RX / TX 159.4050 / N Tone 192.8				
AIR GUARD	/	EMERGENCY	RX / TX 168.6250 / N TX Tone 110.9				
9. Prepared by:	Name:	Gabe Garcia		Position/Title:	RESL	Signature:	
ICS 204	IAP Page	6	Date/Time:	7/23/2015	0300		

ASSIGNMENT LIST (ICS 204)

1. Incident Name: WRAGG		2. Operational Period: Date From: 07/23/15 Date To: 07/24/15 Time From: 0800 Time To: 0800			3. Branch: II	
4. Operations Personnel:		Name		Contact Number(s)		
Operations Section Chief:		Greg Bertelli				
Branch Director:		TBA				
Division/Group Supervisor:		TBA		Division: H Group: Staging Area:		
5. Resources Assigned:				# of Pers ons	Contact (e.g., phone, pager, radio frequency, etc.)	Reporting Location, Special Equipment and Supplies, Remarks, Notes, Information
Resource Identifier	Leader					
STB						0800 - DP-20
STB						0800 - DP-20
STL SKU 9260L			5			0800 - DP-20
STL MMU 9428L			5			0800 - DP-20
STL						0800 - DP-20
STL						0800 - DP-20
STL						0800 - DP-20
WT						0800 - DP-20
WT						0800 - DP-20
WT						0800 - DP-20
SOFR*						
6. Work Assignments: Structure defense						
7. Special Instructions: * SOFR assigned to Branch						
8. Communications (radio and/or phone contact numbers needed for this assignment):						
Name	/	Function	Primary Contact: indicate cell, pager, or radio (frequency/system/channel)			
CDF C-2	/	COMMAND	RX 151.2650 / N Tone 103.5 / TX 159.3300 / N Tone OST			
CDF T13	/	TACTICAL	RX / TX 151.3775 / N Tone 192.8			
CALCORD	/	MEDICAL	RX / TX 156.0750 / N Tone 156.7			
CDF TAC 22	/	AIR TO GROUND	RX / TX 159.4050 / N Tone 192.8			
AIR GUARD	/	EMERGENCY	RX / TX 168.6250 / N TX Tone 110.9			
9. Prepared by:	Name:	Gabe Garcia		Position/Title:	RESL	Signature:
ICS 204	IAP Page	7	Date/Time:	7/23/2015	0300	

ASSIGNMENT LIST (ICS 204)

1. Incident Name: WRAGG		2. Operational Period: Date From: 07/23/15 Date To: 07/24/15 Time From: 0800 Time To: 0800			3. Branch: III	
4. Operations Personnel:		Name		Contact Number(s)		
Operations Section Chief:		Greg Bertelli				
Branch Director:		TBA				
Division/Group Supervisor:		TBA				
				Division: M (pg 1)		
				Group:		
				Staging Area:		
5. Resources Assigned:				# of Pers ons	Contact (e.g., phone, pager, radio frequency, etc.)	Reporting Location, Special Equipment and Supplies, Remarks, Notes, Information
Resource Identifier	Leader					
STC						0800 - DP-30
STC						0800 - DP-30
STC						0800 - DP-30
STC						0800 - DP-30
STG HUU 9125G			37			0800 - DP-30
STG LMU 9222G			37			0800 - DP-30
STG LMU 9223G			37			0800 - DP-30
DOZ						0800 - DP-30
DOZ						0800 - DP-30
DOZ						0800 - DP-30
DOZ						0800 - DP-30
DOZ						0800 - DP-30
6. Work Assignments:						
Direct fireline construction						
Structure defense						
Mop-up 50' in from fireline						
7. Special Instructions:						
8. Communications (radio and/or phone contact numbers needed for this assignment):						
Name	/	Function	Primary Contact: indicate cell, pager, or radio (frequency/system/channel)			
CDF C-2	/	COMMAND	RX 151.2650 / N Tone 103.5 / TX 159.3300 / N Tone OST			
CDF T28	/	TACTICAL	RX / TX 151.1825 / N Tone 192.8			
CALCORD	/	MEDICAL	RX / TX 156.0750 / N Tone 156.7			
CDF TAC 22	/	AIR TO GROUND	RX / TX 159.4050 / N Tone 192.8			
AIR GUARD	/	EMERGENCY	RX / TX 168.6250 / N TX Tone 110.9			
9. Prepared by:	Name:	Gabe Garcia		Position/Title:	RESL	Signature:
ICS 204	IAP Page	8	Date/Time:	7/23/2015	0300	

ASSIGNMENT LIST (ICS 204)

1. Incident Name: WRAGG		2. Operational Period: Date From: 07/23/15 Date To: 07/24/15 Time From: 0800 Time To: 0800			3. Branch: III	
4. Operations Personnel:		Name			Contact Number(s)	
Operations Section Chief:		Greg Bertelli			Division: M (pg 2)	
Branch Director:		TBA			Group:	
Division/Group Supervisor:		TBA			Staging Area:	
5. Resources Assigned:				# of Pers ons	Contact (e.g., phone, pager, radio frequency, etc.)	Reporting Location, Special Equipment and Supplies, Remarks, Notes, Information
Resource Identifier	Leader					
WT						0800 - DP-30
WT						0800 - DP-30
WT						0800 - DP-30
SOFR*						0800 - DP-30
6. Work Assignments:						
Direct fireline construction						
Structure defense						
Mop-up 50' in from fireline						
7. Special Instructions:						
* SOFR assigned to Branch						
8. Communications (radio and/or phone contact numbers needed for this assignment):						
Name	/	Function	Primary Contact: indicate cell, pager, or radio (frequency/system/channel)			
CDF C-2	/	COMMAND	RX 151.2650 / N Tone 103.5 / TX 159.3300 / N Tone OST			
CDF T28	/	TACTICAL	RX / TX 151.1825 / N Tone 192.8			
CALCORD	/	MEDICAL	RX / TX 156.0750 / N Tone 156.7			
CDF TAC 22	/	AIR TO GROUND	RX / TX 159.4050 / N Tone 192.8			
AIR GUARD	/	EMERGENCY	RX / TX 168.6250 / N TX Tone 110.9			
9. Prepared by:	Name:	Gabe Garcia		Position/Title:	RESL	Signature:
ICS 204	IAP Page	9		Date/Time:	7/23/2015	0300

ASSIGNMENT LIST (ICS 204)

1. Incident Name: WRAGG		2. Operational Period: Date From: 07/23/15 Date To: 07/24/15 Time From: 0800 Time To: 0800			3. Branch: III	
4. Operations Personnel:		Name		Contact Number(s)		
Operations Section Chief:		Greg Bertelli				
Branch Director:		TBA				
Division/Group Supervisor:		TBA				
				Division: P		
				Group:		
				Staging Area:		
5. Resources Assigned:				# of Pers ons	Contact (e.g., phone, pager, radio frequency, etc.)	Reporting Location, Special Equipment and Supplies, Remarks, Notes, Information
Resource Identifier	Leader					
STC						0800 - DP-30
STC						0800 - DP-30
ST?						0800 - DP-30
STG SKU 9275G			37			0800 - DP-30
STG			37			0800 - DP-30
DOZ LNU 1442						0800 - DP-30
DOZ LNU 1443						0800 - DP-30
DOZ LNU 1447						0800 - DP-30
DOZ LNU 1448						0800 - DP-30
DOZ MRN 1540						0800 - DP-30
DOZ NEU 2346						0800 - DP-30
WT						0800 - DP-30
WT						0800 - DP-30
6. Work Assignments:						
Direct fireline construction						
Structure defense						
Mop-up 50' in from fireline						
7. Special Instructions:						
8. Communications (radio and/or phone contact numbers needed for this assignment):						
Name	/	Function	Primary Contact: indicate cell, pager, or radio (frequency/system/channel)			
CDF C-2	/	COMMAND	RX 151.2650 / N Tone 103.5 / TX 159.3300 / N Tone OST			
CDF T27	/	TACTICAL	RX / TX 159.3075 / N Tone 192.8			
CALCORD	/	MEDICAL	RX / TX 156.0750 / N Tone 156.7			
CDF TAC 22	/	AIR TO GROUND	RX / TX 159.4050 / N Tone 192.8			
AIR GUARD	/	EMERGENCY	RX / TX 168.6250 / N TX Tone 110.9			
9. Prepared by:	Name:	Gabe Garcia		Position/Title:	RESL	Signature:
ICS 204	IAP Page	10	Date/Time:	7/23/2015	0300	

ASSIGNMENT LIST (ICS 204)

1. Incident Name: WRAGG		2. Operational Period: Date From: 07/23/15 Date To: 07/24/15 Time From: 0800 Time To: 0800			3. Branch: IV Division: U Group: Staging Area:	
4. Operations Personnel:		Name		Contact Number(s)		
Operations Section Chief:		Greg Bertelli				
Branch Director:		TBA				
Division/Group Supervisor:		TBA				
5. Resources Assigned:			# of Pers ons	Contact (e.g., phone, pager, radio frequency, etc.)	Reporting Location, Special Equipment and Supplies, Remarks, Notes, Information	
Resource Identifier	Leader					
STG					0800 - MARKLEY COVE	
STG					0800 - MARKLEY COVE	
STG					0800 - MARKLEY COVE	
STG					0800 - MARKLEY COVE	
STG					0800 - MARKLEY COVE	
SOFR*					0800 - MARKLEY COVE	
6. Work Assignments: Construct direct handline						
7. Special Instructions: * SOFR assigned to Branch						
8. Communications (radio and/or phone contact numbers needed for this assignment):						
Name	/	Function	Primary Contact: indicate cell, pager, or radio (frequency/system/channel)			
CDF C-2	/	COMMAND	RX 151.2650 / N Tone 103.5 / TX 159.3300 / N Tone OST			
CDF T24	/	TACTICAL	RX / TX 151.3175 / N Tone 192.8			
CALCORD	/	MEDICAL	RX / TX 156.0750 / N Tone 156.7			
CDF TAC 22	/	AIR TO GROUND	RX / TX 159.4050 / N Tone 192.8			
AIR GUARD	/	EMERGENCY	RX / TX 168.6250 / N TX Tone 110.9			
9. Prepared by:	Name:	Gabe Garcia	Position/Title:	RESL	Signature:	
ICS 204	IAP Page	11	Date/Time:	7/23/2015 0300		

ASSIGNMENT LIST (ICS 204)

1. Incident Name: WRAGG		2. Operational Period: Date From: 07/23/15 Date To: 07/24/15 Time From: 0800 Time To: 0800			3. Branch: IV Division: X Group: Staging Area:	
4. Operations Personnel:		Name			Contact Number(s)	
Operations Section Chief:		Greg Bertelli				
Branch Director:		TBA				
Division/Group Supervisor:		TBA				
5. Resources Assigned:				# of Pers ons	Contact (e.g., phone, pager, radio frequency, etc.)	Reporting Location, Special Equipment and Supplies, Remarks, Notes, Information
Resource Identifier	Leader					
STC						0800 - MARKLEY COVE
STG						0800 - MARKLEY COVE
STG						0800 - MARKLEY COVE
STG						0800 - MARKLEY COVE
STG						0800 - MARKLEY COVE
STG						0800 - MARKLEY COVE
WT						0800 - MARKLEY COVE
6. Work Assignments: Construct handline and hose lay						
7. Special Instructions:						
8. Communications (radio and/or phone contact numbers needed for this assignment):						
Name	/	Function	Primary Contact: indicate cell, pager, or radio (frequency/system/channel)			
CDF C-2	/	COMMAND	RX 151.2650 / N Tone 103.5 / TX 159.3300 / N Tone OST			
VFIRE 25	/	TACTICAL	RX / TX 154.2875 / N Tone 156.7			
CALCORD	/	MEDICAL	RX / TX 156.0750 / N Tone 156.7			
CDF TAC 22	/	AIR TO GROUND	RX / TX 159.4050 / N Tone 192.8			
AIR GUARD	/	EMERGENCY	RX / TX 168.6250 / N TX Tone 110.9			
9. Prepared by:		Name:	Gabe Garcia	Position/Title:	RESL	Signature:
ICS 204		IAP Page	12	Date/Time:	7/23/2015 0300	

ASSIGNMENT LIST (ICS 204)

1. Incident Name: WRAGG		2. Operational Period: Date From: 07/23/15 Date To: 07/24/15 Time From: 0800 Time To: 0800			3. Branch: Division: Pleasant Staging Group: Staging Area: TBA	
4. Operations Personnel:		Name		Contact Number(s)		
Operations Section Chief:		Greg Bertelli				
Branch Director:		TBA				
Division/Group Supervisor:		TBA				
5. Resources Assigned:			# of Pers ons	Contact (e.g., phone, pager, radio frequency, etc.)	Reporting Location, Special Equipment and Supplies, Remarks, Notes, Information	
Resource Identifier	Leader					
STC						
STC						
DOZ						
DOZ						
DOZ						
DOZ						
DOZ						
DOZ						
DOZ						
DOZ						
DOZ						
DOZ						
DOZ						
DOZ						
DOZ						
DOZ						
6. Work Assignments: Be ready for 3 minute response						
7. Special Instructions:						
8. Communications (radio and/or phone contact numbers needed for this assignment):						
Name	/	Function	Primary Contact: indicate cell, pager, or radio (frequency/system/channel)			
CDF C-2	/	COMMAND	RX 151.2650 / N Tone 103.5 / TX 159.3300 / N Tone OST			
CALCORD	/	MEDICAL	RX / TX 156.0750 / N Tone 156.7			
CDF TAC 22	/	AIR TO GROUND	RX / TX 159.4050 / N Tone 192.8			
AIR GUARD	/	EMERGENCY	RX / TX 168.6250 / N TX Tone 110.9			
9. Prepared by:		Name: Gabe Garcia	Position/Title: RESL	Signature:		
ICS 204		IAP Page	13	Date/Time: 7/23/2015	0300	

INCIDENT RADIO COMMUNICATIONS PLAN			Incident Name WRAGG			Date/Time Prepared 7/22/2015 - 20:00		Operations 0
Ch #	Function	Channel Name/Trunked Radio System Talkgroup	Assignment	RX Freq N or W	RX Tone/NAC	TX Freq N or W	Tx Tone/NAC	Mode A, D or M
1	COMMAND	CDF C-2	COMMAND	151.2650 / N	103.5	159.3300 / N	OST	A
2								
3								
4	TACTICAL	CDF T2	DIV A	151.1600 / N	192.8	151.1600 / N	192.8	A
5	TACTICAL	CDF T4	DIV C	151.1900 / N	192.8	151.1900 / N	192.8	A
6	TACTICAL	VFIRE 22	DIV G	154.2650 / N	156.7	154.2650 / N	156.7	A
7	TACTICAL	CDF T13	DIV H	151.3775 / N	192.8	151.3775 / N	192.8	A
8	TACTICAL	CDF T28	DIV M	151.1825 / N	192.8	151.1825 / N	192.8	A
9	TACTICAL	CDF T27	DIV P	159.3075 / N	192.8	159.3075 / N	192.8	A
10	TACTICAL	CDF T24	DIV U	151.3175 / N	192.8	151.3175 / N	192.8	A
11	TACTICAL	VFIRE 25	DIV X	154.2875 / N	156.7	154.2875 / N	156.7	A
12								
13								
14	MEDICAL	CALCORD	MEDICAL	156.0750 / N	156.7	156.0750 / N	156.7	A
15	AIR TO GROUND	CDF TAC 22	AIR TO GROUND	159.4050 / N	192.8	159.4050 / N	192.8	A
16	EMERGENCY	AIR GUARD	EMERGENCY	168.6250 / N		168.6250 / N	110.9	A
17								
18								
19								
20	EMERGENCY	AIR GUARD	EMERGENCY	168.6250 / N		168.6250 / N	110.9	A
Prepared By (Communications Unit) Scott Gamba - North Bay IMT					Incident Location 7700 HWY 128 Capell Valley County SOLANO State CA. Latitude 38, 30 03 N Longitude			

The convention calls for frequency lists to show four digits after the decimal place, followed by either an "N" or a "W", depending on whether the frequency is narrow or wide band. Mode refers to either "A" or "D" indicating analog or digital (e.g. Project 25) or "M" indicating mixed mode. All channels are as programmed in a control station, mobile or portable radio. Repeater and base stations must be programmed with the Rx and Tx reversed.

al Period Date/Time

7/23/2015 - 07/24/2015

Remarks

TONE 13 BERRYESSA PEAK

122, 07 10 W

Frequency is
shown

MEDICAL PLAN ICS 206		1. INCIDENT NAME WRAGG		2. DATE PREPARED 07/22/15		3. TIME PREPARED 2200		4. OPERATIONAL PERIOD 07/23/15 – 07/24/15 0800-0800			
5. INCIDENT MEDICAL AID STATIONS											
MEDICAL AID STATIONS				LOCATION				PARAMEDICS			
								YES	NO		
None Assigned									X		
6. TRANSPORTATION											
A. AMBULANCE SERVICES											
NAME			LOCATION			PHONE		PARAMEDICS			
								YES	NO		
Vacaville Fire Dept.			Vacaville			707-449-5200		X			
CALSTAR (Odd Days)			Vacaville			707-447-2331		X			
Reach Air Ambulance (Even Days)			Concord			925-691-2099		X			
Medic Ambulance			Vallejo			707-644-8989		X			
B. INCIDENT AMBULANCES											
NAME				LOCATION				PARAMEDICS			
								YES	NO		
none									X		
7. HOSPITALS											
NAME Med Net Channel		ADDRESS		TRAVEL TIME		PHONE		HELIPAD		BURN CENTER	
				AIR	GRND			YES	NO	YES	NO
Kaiser Vacaville		1 Quality Dr. Vacaville Ca. (Trauma)		2	8	707-624-4000					X
UC Davis Medical Center (I Trauma/Burns)		2315 Stockton Blvd, Sacramento CA 95817		12	30	916-734-2011		X		X	
Vaca Valley Hospital		1000 Nut Tree Rd. Vacaville		1	5	707-624-7000			X		X
8. MEDICAL EMERGENCY PROCEDURES											

EMERGENCY FREQUENCY:

LINE EMERGENCY:

Crew Supervisor will contact Division Supervisor with patient complaint/condition and location.

- Division/Group Supervisor contacts:
 1. Closest EMS resource
 2. Wragg Communications
- Communications Unit contacts:
 3. Ground or Air ambulance as requested
 4. Operations
 5. Safety
 6. Logistics Section Chief/Medical Unit
- Division Supervisor or designee will serve as point of contact and run medical emergency on assigned channel.
 7. A pre-assigned tactical frequency should be used for IWI and only for duration of need - CALCORD
- Communications Unit will clear command channel for emergency traffic as needed and only for duration of need.

CAMP EMERGENCY:

Contact Medical Unit with patient complaint/condition and location. Medical Staff will respond to stabilize incident:

- Medical Unit contacts:
 1. Communications
 2. Safety
 3. Logistics
 4. Operations
 5. Crew Supervisor

Comps/Claims

INJURY REPORTING PROCEDURES

NATURE OF INJURY _____

LOCATION OF PATIENT _____

POINT OF CONTACT _____

TRANSPORTATION REQUESTED BY: AIR ___ GROUND ___

POINT OF PICKUP _____

LAT _____ LONG _____

PATIENT UNIT ID _____

IS AN EMT WITH PATIENT: YES ___ NO ___

AGE _____

SEX: MALE ___ FEMALE ___

ALL EMERGENCIES---Secure the area and identify witnesses for later investigation. Keep an accurate log of events.

ICS 206
(Rev 03/12) FR

9. PREPARED BY:
Jeff Davis

10. REVIEWED BY: (Safety Officer)

SAFETY MESSAGE				1. INCIDENT NAME:		2. DATE PREPARED:	3. TIME PREPARED:
				WRAGG		7/22/15, 22:00:00	2200hrs
4. PREPARED BY:		5. LEADER NAME:		6. OPERATIONAL PERIOD:			
Jeff Davis				7/23/2015		0800-0800	

SAFETY MESSAGE

SAFETY DOESN'T STOP AT THE BRIEFING! ENSURE EVERYONE ON THE LINE RECEIVES ONE!

Steep winding roads are throughout the incident. Slow down when driving on loose gravel and blind curves. Drive defensively with headlights on and use hands free devices.

Working on steep, uneven terrain. Be mindful of rolling materials.

Ensure radios are properly programmed for today's IAP and that crews are trained in communications procedures for the incident.

Maintain situational awareness. Look up, Look down, Look around

Stay hydrated!!! Time to think = time to drink. Document rest and hydration on 214.

Remain mindful of what is going on around you! LCES!

HEADS UP!!! Lookout for SNAGS when working around areas with burned trees. Evaluate all wind damaged trees with large limbs before working under around them.

Avoid complacency!!!! Experiencing extreme fire behavior due to low live and dead fuel moistures, persistent drought, and elevated fire danger rating values.

Wragg (WILDFIRE) (Requested: 2254 PDT 7/22/15)

Forecast complete at 2350 PDT 7/22/15

Requested by: CAL FIRE Phone:(707) 477-5194 FAX:(707) 963-4013 Contact:E Scovel

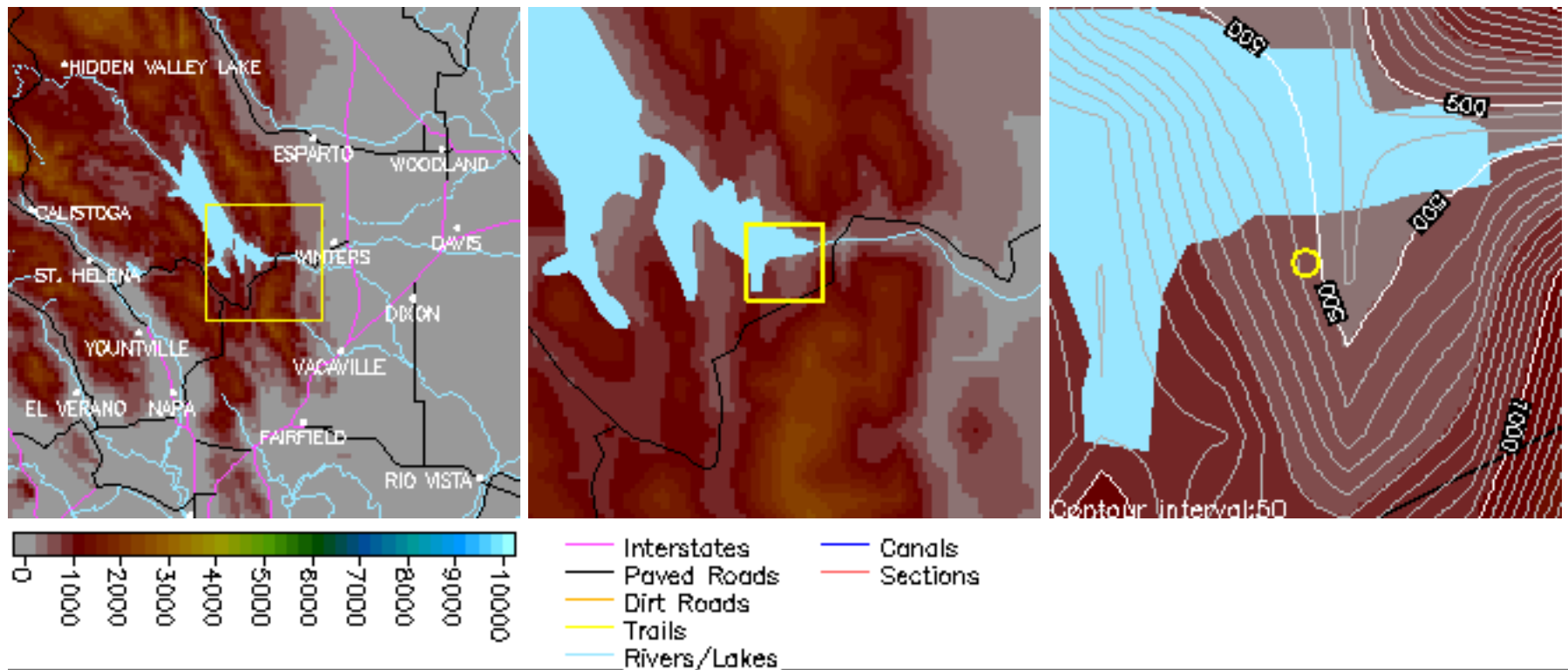

Location: Legal: Lat/Lon:38 30.05/122 07.17 Quad:
Calculated: (38.50083°N 122.1195°W) (MONTICELLO DAM CA)

Elevation:2-300 **Drainage:**unknown **Aspect:**W **Size:**5,000

Fuel Type:Brush (Partially Sheltered)

Observations:

Place Elev Time Wind Temp Wetbulb RH Dewpt Remarks

Requested Parameters Remarks

- XXX Sky / Weather
- XXX Temperature
- XXX Relative Humidity
- XXX 20-ft Wind
- XXX Ridge Top Wind
- ... Chance of Wetting Rain
- ... Lightning Activity Level
- ... Smoke Dispersion

FORECAST:

IF CONDITIONS BECOME UNREPRESENTATIVE,
CONTACT THE NATIONAL WEATHER SERVICE.

SPOT FORECAST FOR WRAGG...SONOMA/LAKE/NAPA UNIT
NATIONAL WEATHER SERVICE SACRAMENTO CA
1150 PM PDT WED JUL 22 2015

FORECAST IS BASED ON REQUEST TIME OF 2254 PDT ON JULY 22.
IF CONDITIONS BECOME UNREPRESENTATIVE...CONTACT THE NATIONAL WEATHER
SERVICE.

.DISCUSSION...
TIGHT WEST TO EAST SURFACE PRESSURE GRADIENT WEAKENS TOWARD
SUNRISE, AS WILL WINDS. THEN PRESSURE GRADIENT AND WIND WILL
INCREASE BY EARLY AFTERNOON. STRONG DOWNSLOPING WINDS SHOULD PEAK
LATE THURSDAY AFTERNOON TO EARLY EVENING, ESPECIALLY DOWN PUTAH

CREEK DRAINAGE. SLOPE WINDS WEAKEN TONIGHT AND IN THE MORNING,
THEN THE PRESSURE GRADIENT AND RIDGE WINDS WILL OVERPOWER ANY
SLOPE WINDS BY EARLY AFTERNOON.

.REST OF TONIGHT...

SKY/WEATHER.....MOSTLY CLEAR.

MIN TEMPERATURE.....57-62.

MAX HUMIDITY.....82-87 PERCENT.

WIND (20 FT).....

SLOPE/VALLEY.....WEST-SOUTHWEST 7 TO 10 WITH GUSTS TO 15 MPH,
DECREASING TO 4 TO 7 MPH BY

SUNRSIE.

RIDGE.....SOUTHWEST 8 TO 12 WITH GUSTS TO 20 MPH,
DECREASING 6 TO 10 MPH BY

SUNRISE.

MIXING HEIGHT.....400-600 FT AGL.

TRANSPORT WINDS.....SOUTHWEST 10 TO 15 MPH.

.THURSDAY...

SKY/WEATHER.....MOSTLY SUNNY AND SMOKEY.

MAX TEMPERATURE.....83-86.

MIN HUMIDITY.....30-35 PERCENT.

WIND (20 FT).....

SLOPE/VALLEY.....SOUTHWEST WINDS 4 TO 7 MPH, BECOMING SOUTHEAST
4 TO 7 MPH AFTER 0800.
THEN SHIFTING SOUTHWEST 6 TO

10 WITH GUSTS TO

15 MPH.

RIDGE.....SOUTHWEST 4 TO 7 WITH GUSTS TO 12 MPH,
INCREASING 6 TO 10 MPH WITH

AFTERNOON GUSTS TO

20 MPH.

MIXING HEIGHT.....500 FT AGL INCREASING TO 3600-3800 FT AGL
EARLY IN THE AFTERNOON.

TRANSPORT WINDS.....SOUTHWEST 5 TO 8 MPH INCREASING TO 8 TO 12 MPH
IN THE AFTERNOON.

Please provide feedback:

Send Feedback

CANCEL

[Printer Friendly Version of Forecast](#)

[Back to Jul 22 Spot List](#) [Back to Todays Spot List](#) [Copy Info to New Spot Request](#)



National Weather Service
Fire & Public Weather Services Branch
Page Author: NWS Internet Services Team
Page last updated at 5:57 am PST 3/5/07

Travel Map

Wragg Incident

CALNU006678

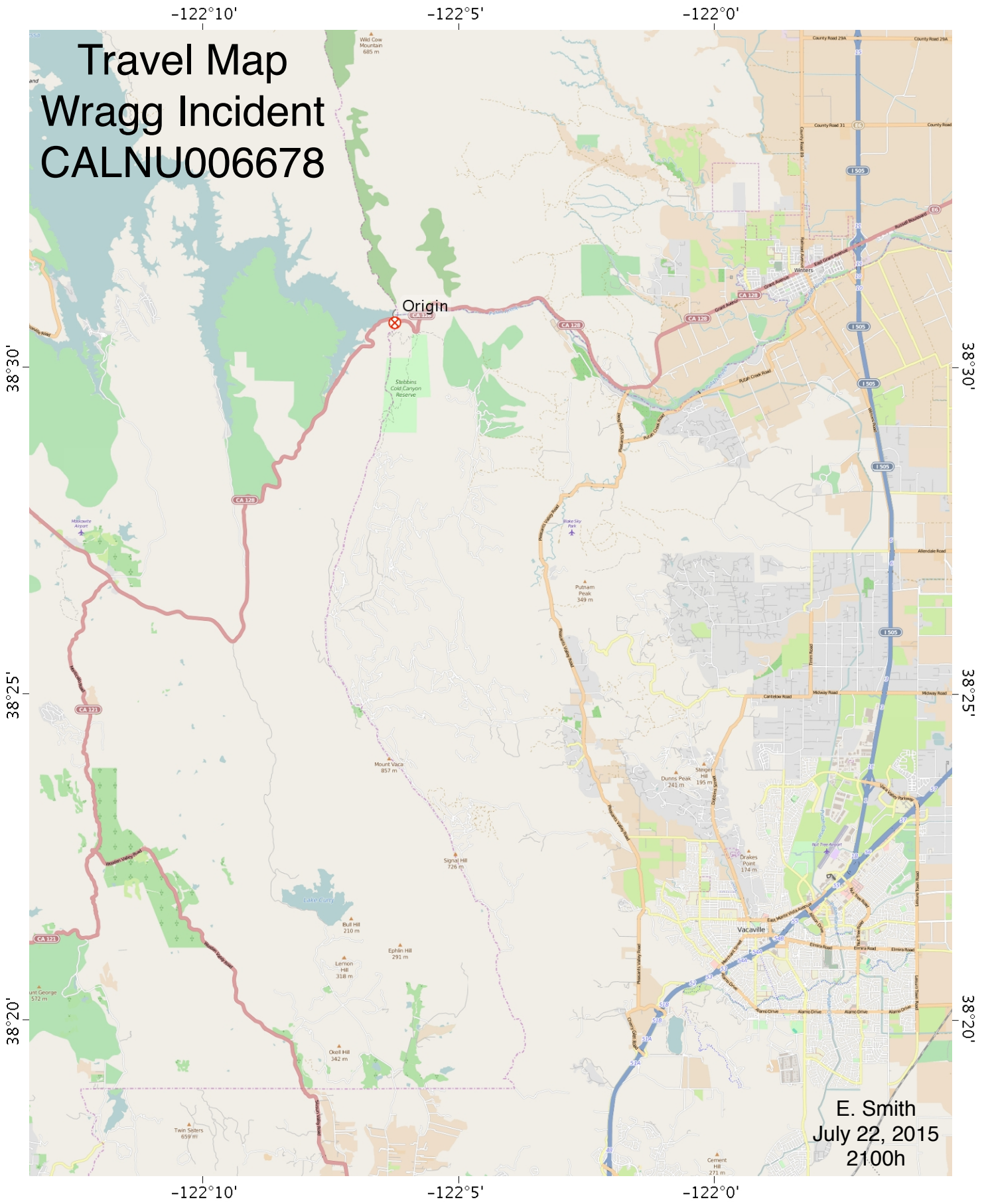

E. Smith
 July 22, 2015
 2100h

Mercator Projection
 WGS84
 USNG Zone 10SEH
 SARTopo

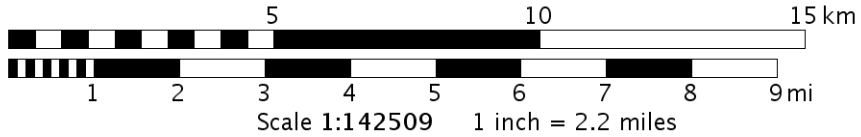

-122°10' -122°8' -122°6' -122°4' -122°2' -122°0'

IAP Map
Wragg Incident
CALNU006678
July 23-24, 2015
0800-0800 Shift

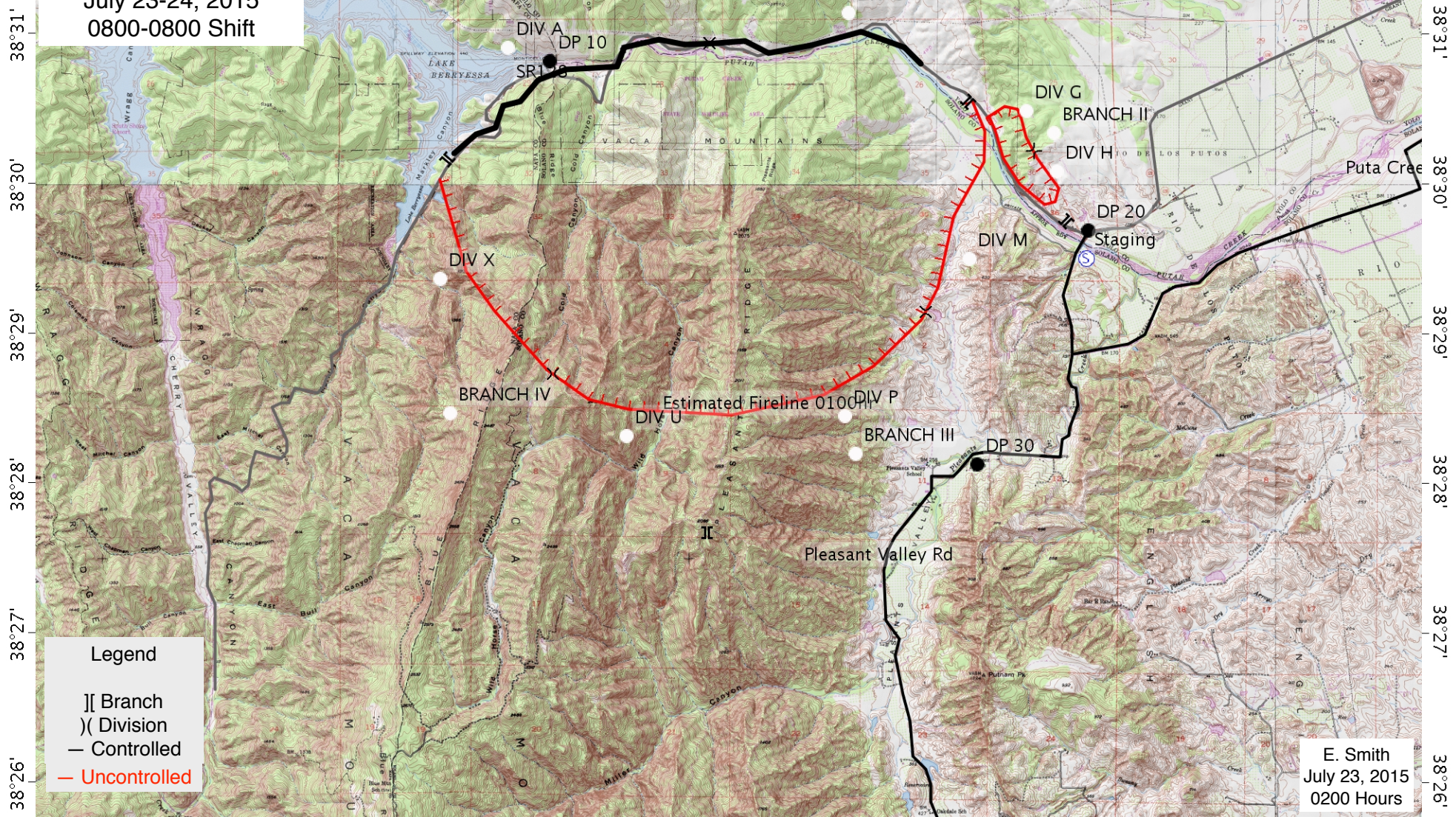

38°31'
38°30'
38°29'
38°28'
38°27'
38°26'

Legend
[[Branch
) (Division
— Controlled
- Uncontrolled

E. Smith
July 23, 2015
0200 Hours

Mercator Projection
WGS84
USNG Zone 10SEH
SARTopo

