

CAL FIRE

Rocky Incident - CA-LNU-006984
Jerusalem Incident - CA-LNU-007410

August 18, 2015
 Rocky Perimeter mapped as of 08/11/2015 19:48 hrs
 Jerusalem Perimeter mapped as of 8/12/2015 21:20 hrs

Suppression Repair Map Book

0 1:19,755 0.5 1
 Datum: NAD 83 Miles

Page 1 of 9

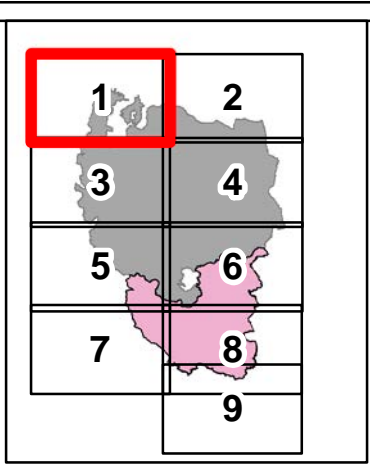

Ownership

- CA Dept. of Fish and Wildlife
- Other State Lands
- USDA Forest Service
- Bureau of Land Management
- Bureau of Indian Affairs
- Berryessa/Snow Mtn Natl Monument

Repair Status

- Repair Completed
- Uncontrolled Fire Edge
- Completed Dozer Line
- Completed Line
- H - H Hand Line
- Improved Road
- Major Roads
- Surface Streets
- Transmission Lines

Other Symbols

- Division
- Branch
- Drop Point
- Helispot
- Mobile Weather Unit
- Repeater
- Sling Site
- Staging Area
- Water Source
- Fuel
- Substations

Completed Repairs

- Chipping Slash
- Culvert Damage
- Dozer Push
- Fence Damage
- Hazard Tree
- Road Needs Repair
- Water Course Crossing
- Waterbar Needed
- Other

Repair Needs

- Cattleguard Damage
- Chipping Slash
- Culvert Damage
- Dozer Push
- Fence Damage
- Hazard Tree
- Lop and Scatter Trees
- Meadow Damage
- Other
- Road Needs Repair
- Water Course Crossing
- Water Drafting Location
- Waterbar Needed

DISCLAIMER: The displayed incident data is approximate and should only be used for informational purposes. The information contained in supporting base layers was generated from GIS data maintained by different sources and agencies and is not necessarily accurate to mapping, surveying, or engineering standards.

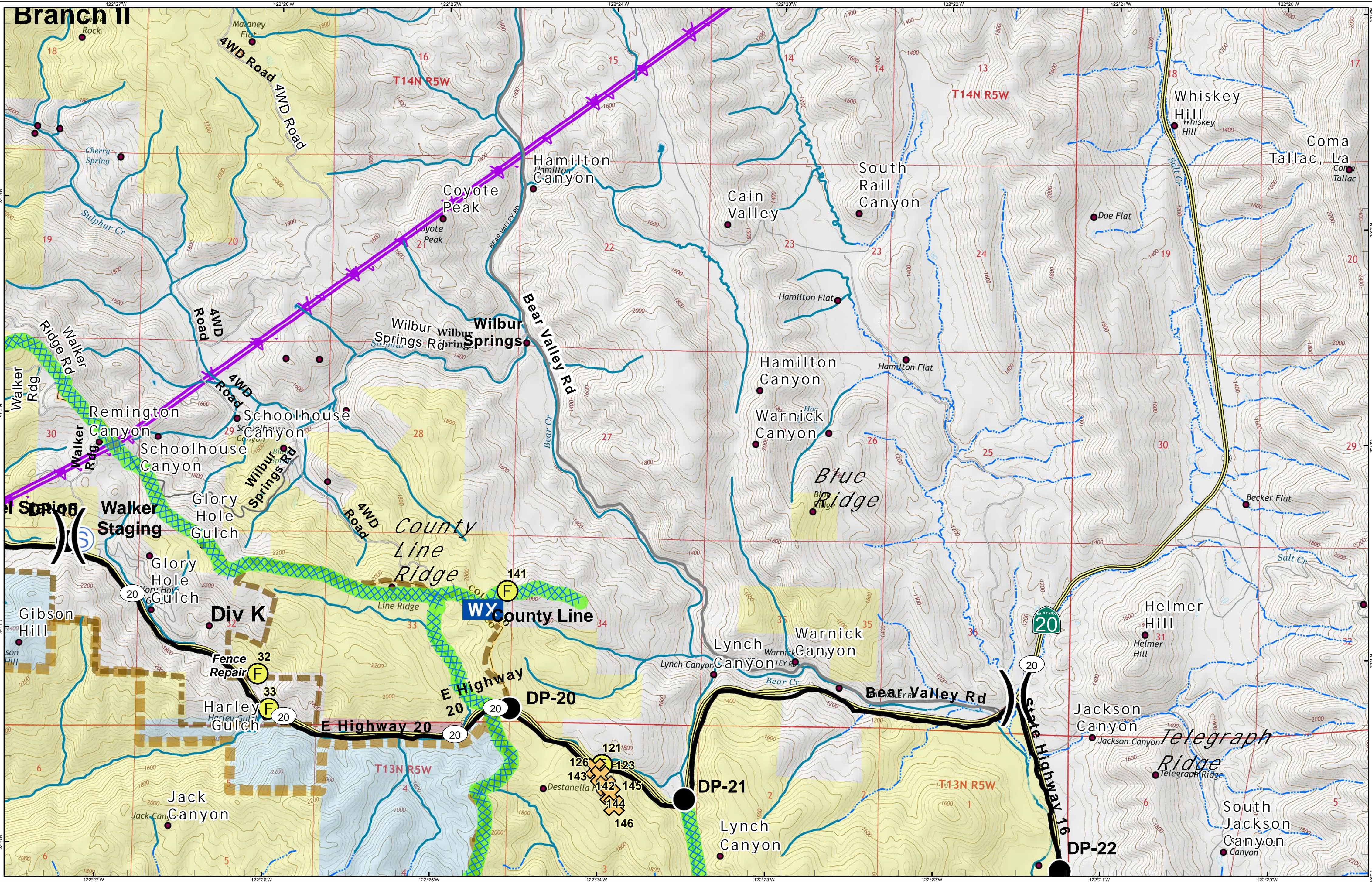

Suppression Repair Map Book

Page 2 of 9

Rocky Incident - CA-LNU-006984
Jerusalem Incident - CA-LNU-007410
August 18, 2015
 Rocky Perimeter mapped as of 08/11/2015 19:48 hrs
 Jerusalem Perimeter mapped as of 8/12/2015 21:20 hrs

0 1:19,755 0.5 1
 Datum: NAD 83
 Miles

IMT 2
 August 17, 2015
 2309 hrs

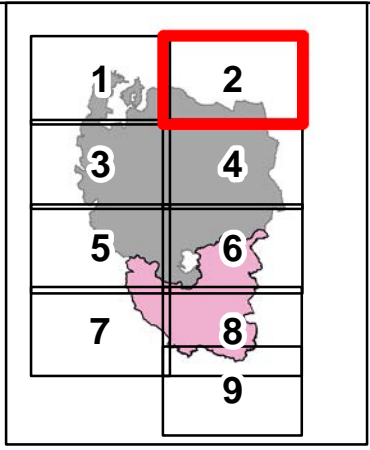

- Ownership**
- CA Dept. of Fish and Wildlife
 - Other State Lands
 - USDA Forest Service
 - Bureau of Land Management
 - Bureau of Indian Affairs
 - Berryessa/Snow Mtn Natl Monument
- Repair Status**
- Repair Completed
 - Uncontrolled Fire Edge
 - Completed Dozer Line
 - Completed Line
 - H - H Hand Line
 - Improved Road
 - Major Roads
 - Surface Streets
 - Transmission Lines
- Other Symbols**
- Division
 - Branch
 - Drop Point
 - Helispot
 - Mobile Weather Unit
 - Repeater
 - Sling Site
 - Staging Area
 - Water Source
 - Fuel
 - Substations

- Completed Repairs**
- Chipping Slash
 - Culvert Damage
 - Dozer Push
 - Fence Damage
 - Hazard Tree
 - Road Needs Repair
 - Water Course Crossing
 - Waterbar Needed
 - Other
- Repair Needs**
- Cattleguard Damage
 - Chipping Slash
 - Culvert Damage
 - Dozer Push
 - Fence Damage
 - Hazard Tree
 - Lop and Scatter Trees
 - Meadow Damage
 - Other
 - Road Needs Repair
 - Water Course Crossing
 - Water Drafting Location
 - Waterbar Needed
- DISCLAIMER: The displayed incident data is approximate and should only be used for informational purposes. The information contained in supporting base layers was generated from GIS data maintained by different sources and agencies and is not necessarily accurate to mapping, surveying, or engineering standards.

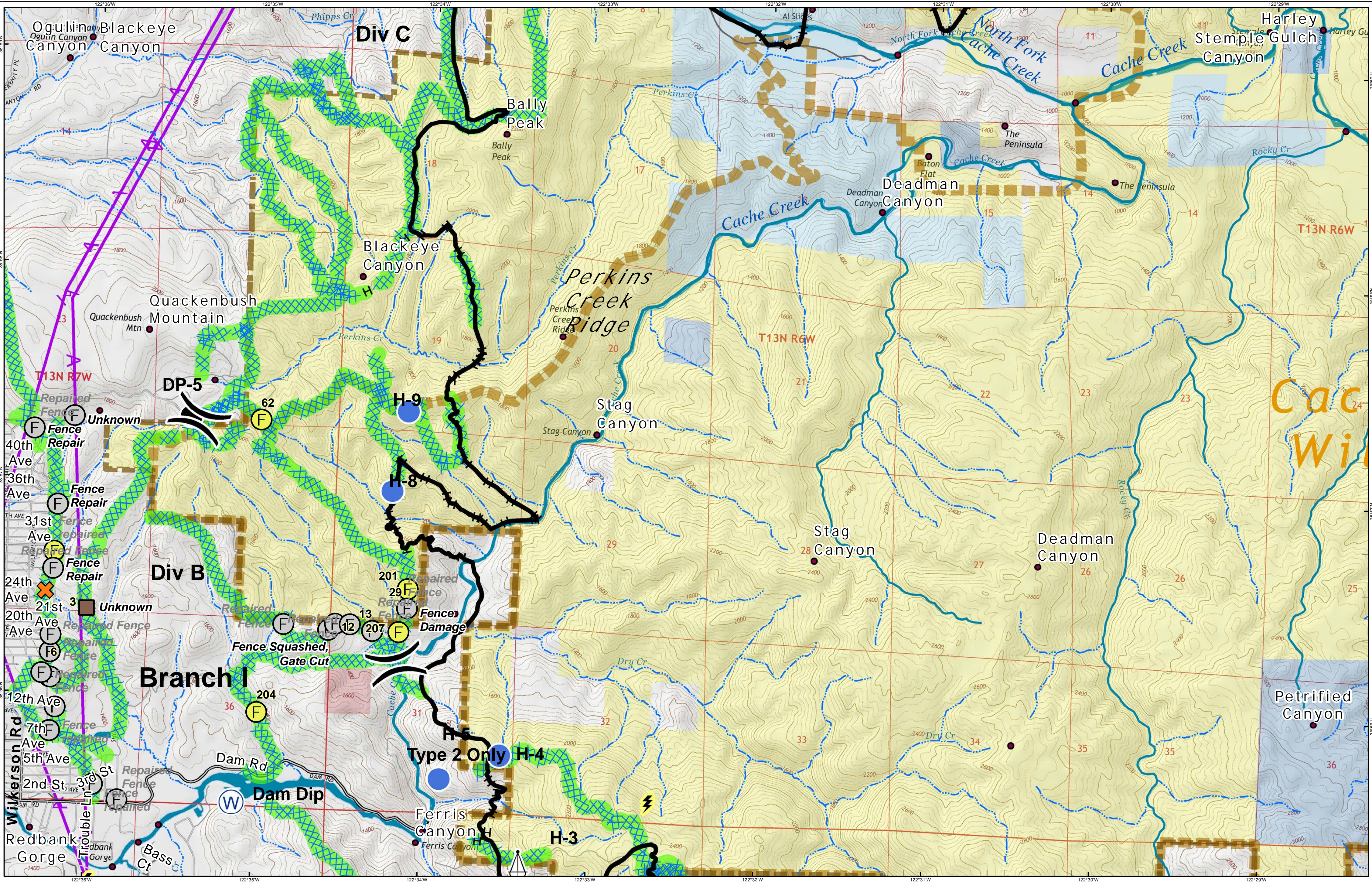

Rocky Incident - CA-LNU-006984
Jerusalem Incident - CA-LNU-007410
August 18, 2015
 Rocky Perimeter mapped as of 08/11/2015 19:48 hrs
 Jerusalem Perimeter mapped as of 8/12/2015 21:20 hrs

0 1:19,755 0.5 1
 Datum: NAD 83
 Miles

IMT 2
 August 17, 2015
 2309 hrs

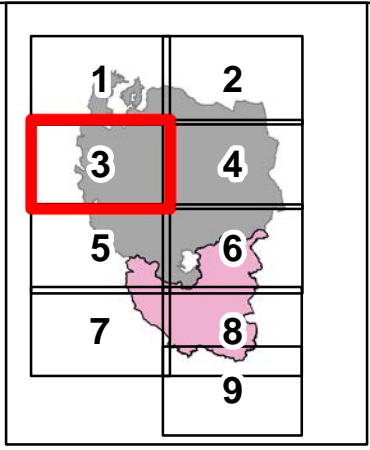

<p>Ownership</p> <ul style="list-style-type: none"> CA Dept. of Fish and Wildlife Other State Lands USDA Forest Service Bureau of Land Management Bureau of Indian Affairs Berryessa/Snow Mtn Natl Monument 	<p>Repair Status</p> <ul style="list-style-type: none"> Repair Completed Uncontrolled Fire Edge Completed Dozer Line Completed Line Improved Road Major Roads Surface Streets Transmission Lines 	<p>Other Features</p> <ul style="list-style-type: none"> Division Branch Drop Point Helispot Mobile Weather Unit Repeater Sling Site Staging Area Water Source Fuel Substations 	<p>Completed Repairs</p> <ul style="list-style-type: none"> Chipping Slash Culvert Damage Dozer Push Fence Damage Hazard Tree Road Needs Repair Water Course Crossing Waterbar Needed Other 	<p>Repair Needs</p> <ul style="list-style-type: none"> Cattleguard Damage Chipping Slash Culvert Damage Dozer Push Fence Damage Hazard Tree Lop and Scatter Trees Meadow Damage Other Road Needs Repair Water Course Crossing Water Drafting Location Waterbar Needed
---	---	---	---	---

DISCLAIMER: The displayed incident data is approximate and should only be used for informational purposes. The information contained in supporting base layers was generated from GIS data maintained by different sources and agencies and is not necessarily accurate to mapping, surveying, or engineering standards.

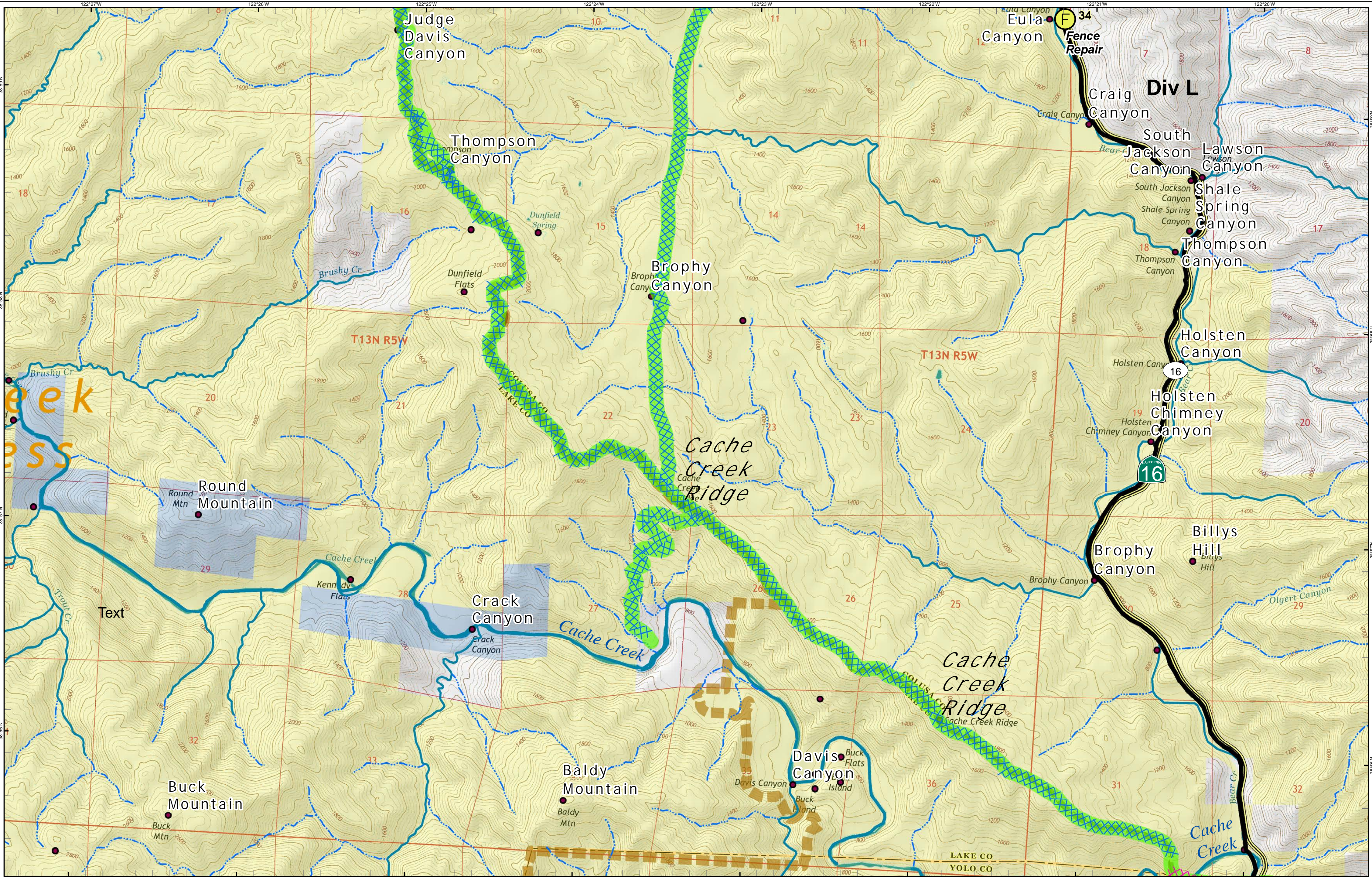

Page 4 of 9

Rocky Incident - CA-LNU-006984
Jerusalem Incident - CA-LNU-007410
August 18, 2015
 Rocky Perimeter mapped as of 08/11/2015 19:48 hrs
 Jerusalem Perimeter mapped as of 8/12/2015 21:20 hrs

0 1:19,755 0.5 1
 Datum: NAD 83
 Miles

IMT 2
 August 17, 2015
 2309 hrs

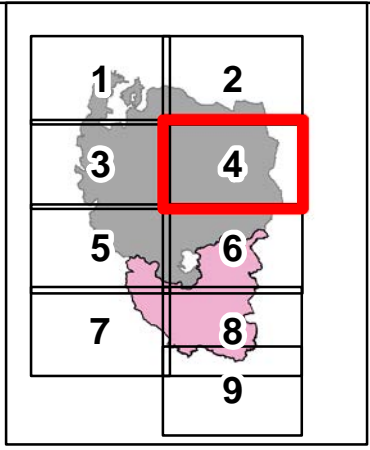

- Ownership**
- CA Dept. of Fish and Wildlife
 - Other State Lands
 - USDA Forest Service
 - Bureau of Land Management
 - Bureau of Indian Affairs
 - Berryessa/Snow Mtn Natl Monument
- Repair Status**
- Repair Completed
 - Uncontrolled Fire Edge
 - Completed Dozer Line
 - Completed Line
 - H - H Hand Line
 - Improved Road
 - Major Roads
 - Surface Streets
 - Transmission Lines
- Other Symbols**
- Division
 - Branch
 - Drop Point
 - Helispot
 - Mobile Weather Unit
 - Repeater
 - Sling Site
 - Staging Area
 - Water Source
 - Fuel
 - Substations

- Completed Repairs**
- Chipping Slash
 - Culvert Damage
 - Dozer Push
 - Fence Damage
 - Hazard Tree
 - Road Needs Repair
 - Water Course Crossing
 - Waterbar Needed
 - Other
- Repair Needs**
- Cattleguard Damage
 - Chipping Slash
 - Culvert Damage
 - Dozer Push
 - Fence Damage
 - Hazard Tree
 - Lop and Scatter Trees
 - Meadow Damage
 - Other
 - Road Needs Repair
 - Water Course Crossing
 - Water Drafting Location
 - Waterbar Needed
- DISCLAIMER: The displayed incident data is approximate and should only be used for informational purposes. The information contained in supporting base layers was generated from GIS data maintained by different sources and agencies and is not necessarily accurate to mapping, surveying, or engineering standards.

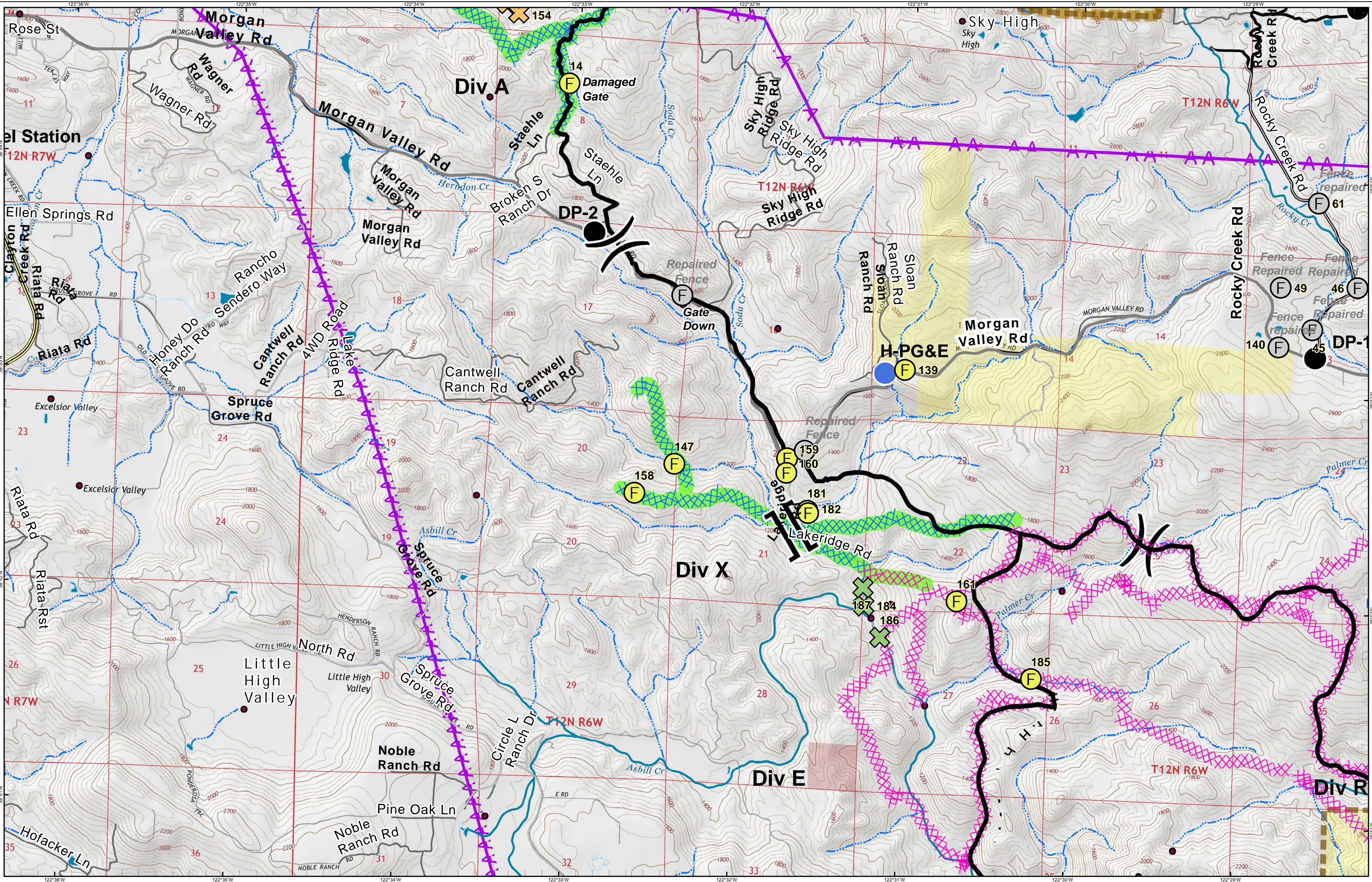

Rocky Incident - CA-LNU-006984
Jerusalem Incident - CA-LNU-007410
August 18, 2015
 Rocky Perimeter mapped as of 08/11/2015 19:48 hrs
 Jerusalem Perimeter mapped as of 8/12/2015 21:20 hrs

Scale: 1:19,755
 Datum: NAD 83
 0 0.5 1 Miles

IMT 2
 August 17, 2015
 2309 hrs

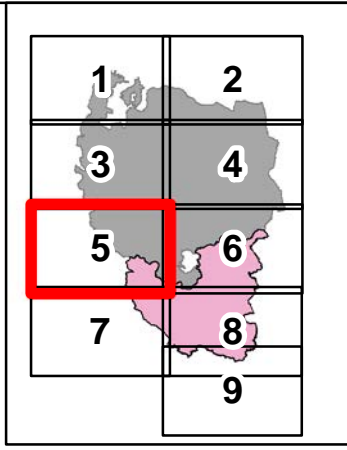

<p>Ownership</p> <ul style="list-style-type: none"> CA Dept. of Fish and Wildlife Other State Lands USDA Forest Service Bureau of Land Management Bureau of Indian Affairs Berryessa/Snow Mtn Natl Monument 	<p>Repair Status</p> <ul style="list-style-type: none"> Repair Completed Uncontrolled Fire Edge Completed Dozer Line Completed Line H - H Hand Line Improved Road Major Roads Surface Streets Transmission Lines 	<p>Other Symbols</p> <ul style="list-style-type: none"> Division Branch Drop Point Helispot Mobile Weather Unit Repeater Sling Site Staging Area Water Source Fuel Substations 	<p>Completed Repairs</p> <ul style="list-style-type: none"> Chipping Slash Culvert Damage Dozer Push Fence Damage Hazard Tree Road Needs Repair Water Course Crossing Waterbar Needed Other 	<p>Repair Needs</p> <ul style="list-style-type: none"> Cattleguard Damage Chipping Slash Culvert Damage Dozer Push Fence Damage Hazard Tree Lop and Scatter Trees Meadow Damage Other Road Needs Repair Water Course Crossing Water Drafting Location Waterbar Needed
--	--	--	---	---

DISCLAIMER: The displayed incident data is approximate and should only be used for informational purposes. The information contained in supporting base layers was generated from GIS data maintained by different sources and agencies and is not necessarily accurate to mapping, surveying, or engineering standards.

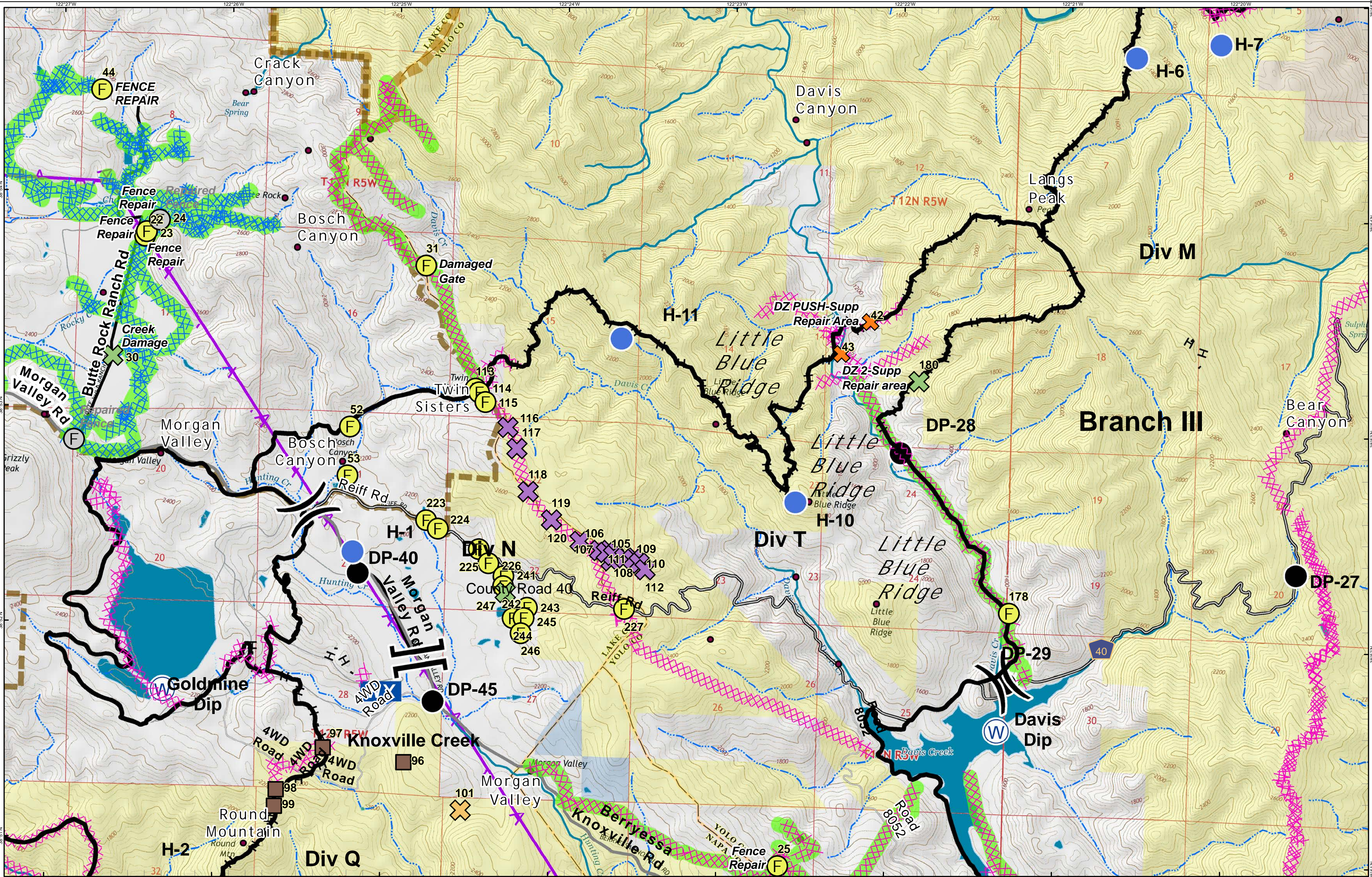

Rocky Incident - CA-LNU-006984
Jerusalem Incident - CA-LNU-007410
 August 18, 2015
 Rocky Perimeter mapped as of 08/11/2015 19:48 hrs
 Jerusalem Perimeter mapped as of 8/12/2015 21:20 hrs

0 1:19,755 0.5 1
 Datum: NAD 83 Miles

IMT 2
 August 17 2015
 2309 hrs

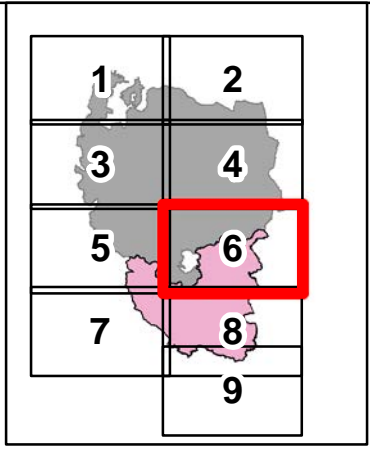

<p>Ownership</p> <ul style="list-style-type: none"> CA Dept. of Fish and Wildlife Other State Lands USDA Forest Service Bureau of Land Management Bureau of Indian Affairs Berryessa/Snow Mtn Natl Monument 	<p>Repair Status</p> <ul style="list-style-type: none"> Repair Completed Uncontrolled Fire Edge Completed Dozer Line Completed Line H - H Hand Line Improved Road Major Roads Surface Streets Transmission Lines 	<p>Division & Other</p> <ul style="list-style-type: none"> Division Branch Drop Point Helispot Mobile Weather Unit Repeater Sling Site Staging Area Water Source Fuel Substations 	<p>Completed Repairs</p> <ul style="list-style-type: none"> Chipping Slash Culvert Damage Dozer Push Fence Damage Hazard Tree Road Needs Repair Water Course Crossing Waterbar Needed Other 	<p>Repair Needs</p> <ul style="list-style-type: none"> Cattleguard Damage Chipping Slash Culvert Damage Dozer Push Hazard Tree Road Needs Repair Water Course Crossing Water Drafting Location Waterbar Needed Lop and Scatter Trees Meadow Damage Other Road Needs Repair Water Course Crossing Water Drafting Location Waterbar Needed
---	--	--	--	---

DISCLAIMER: The displayed incident data is approximate and should only be used for informational purposes. The information contained in supporting base layers was generated from GIS data maintained by different sources and agencies and is not necessarily accurate to mapping, surveying, or engineering standards.

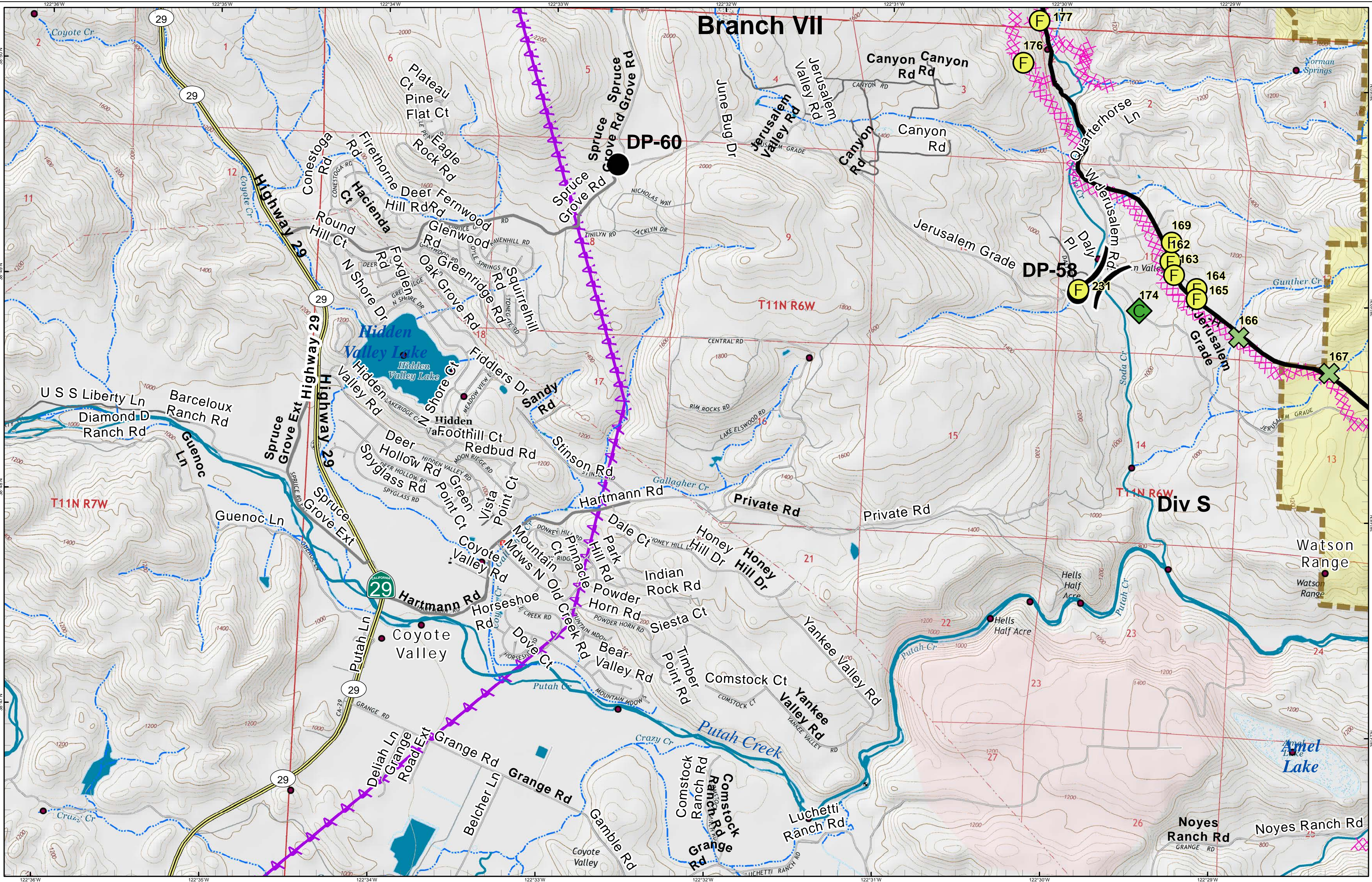

Rocky Incident - CA-LNU-006984
Jerusalem Incident - CA-LNU-007410
 August 18, 2015
 Rocky Perimeter mapped as of 08/11/2015 19:48 hrs
 Jerusalem Perimeter mapped as of 8/12/2015 21:20 hrs

0 1:19,755 0.5 1
 Datum: NAD 83 Miles

IMT 2
 August 17, 2015
 2309 hrs

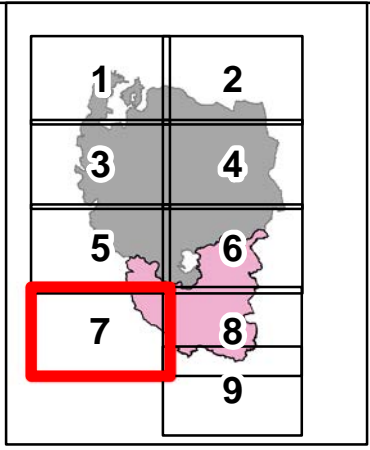

<p>Ownership</p> <ul style="list-style-type: none"> CA Dept. of Fish and Wildlife Other State Lands USDA Forest Service Bureau of Land Management Bureau of Indian Affairs Berryessa/Snow Mtn Natl Monument 	<p>Repair Status</p> <ul style="list-style-type: none"> Repair Completed Uncontrolled Fire Edge Completed Dozer Line Completed Line H - H Hand Line Improved Road Major Roads Surface Streets Transmission Lines 	<p>Other Symbols</p> <ul style="list-style-type: none"> Division Branch Drop Point Helispot Mobile Weather Unit Repeater Sling Site Staging Area Water Source Fuel Substations 	<p>Completed Repairs</p> <ul style="list-style-type: none"> Chipping Slash Culvert Damage Dozer Push Fence Damage Hazard Tree Road Needs Repair Water Course Crossing Waterbar Needed Other 	<p>Repair Needs</p> <ul style="list-style-type: none"> Cattelguard Damage Chipping Slash Culvert Damage Dozer Push Fence Damage Hazard Tree Lop and Scatter Trees Meadow Damage Other Road Needs Repair Water Course Crossing Water Drafting Location Waterbar Needed
--	---	--	---	---

DISCLAIMER: The displayed incident data is approximate and should only be used for informational purposes. The information contained in supporting base layers was generated from GIS data maintained by different sources and agencies and is not necessarily accurate to mapping, surveying, or engineering standards.

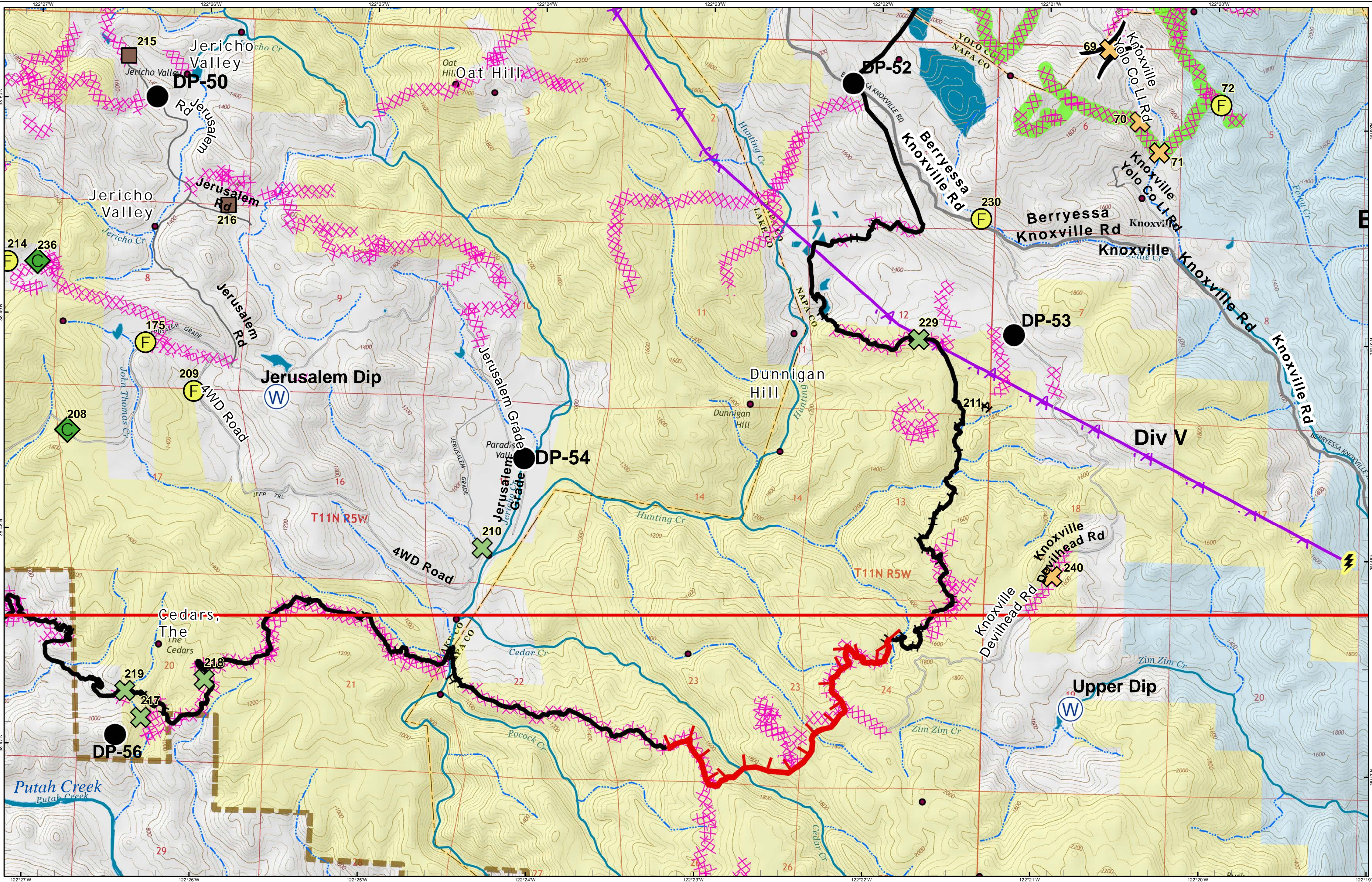

Rocky Incident - CA-LNU-006984
Jerusalem Incident - CA-LNU-007410
August 18, 2015
 Rocky Perimeter mapped as of 08/11/2015 19:48 hrs
 Jerusalem Perimeter mapped as of 8/12/2015 21:20 hrs

Scale: 1:19,755
 0 0.5 1 Miles
 Datum: NAD 83
 IMT 2 August 17, 2015 2309 hrs

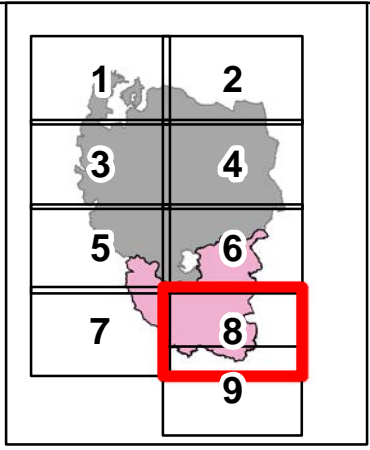

<p>Ownership</p> <ul style="list-style-type: none"> CA Dept. of Fish and Wildlife Other State Lands USDA Forest Service Bureau of Land Management Bureau of Indian Affairs Berryessa/Snow Mtn Natl Monument 	<p>Repair Status</p> <ul style="list-style-type: none"> Repair Completed Uncontrolled Fire Edge Completed Dozer Line Completed Line H - H Hand Line Improved Road Major Roads Surface Streets Transmission Lines 	<p>Other Markers</p> <ul style="list-style-type: none"> Division Branch Drop Point Helispot Mobile Weather Unit Repeater Sling Site Staging Area Water Source Fuel Substations 	<p>Completed Repairs</p> <ul style="list-style-type: none"> Chipping Slash Culvert Damage Dozer Push Fence Damage Hazard Tree Road Needs Repair Water Course Crossing Waterbar Needed Other 	<p>Repair Needs</p> <ul style="list-style-type: none"> Cattleguard Damage Chipping Slash Culvert Damage Dozer Push Fence Damage Hazard Tree Lop and Scatter Trees Meadow Damage Other Road Needs Repair Water Course Crossing Water Drafting Location Waterbar Needed
--	--	--	---	---

DISCLAIMER: The displayed incident data is approximate and should only be used for informational purposes. The information contained in supporting base layers was generated from GIS data maintained by different sources and agencies and is not necessarily accurate to mapping, surveying, or engineering standards.

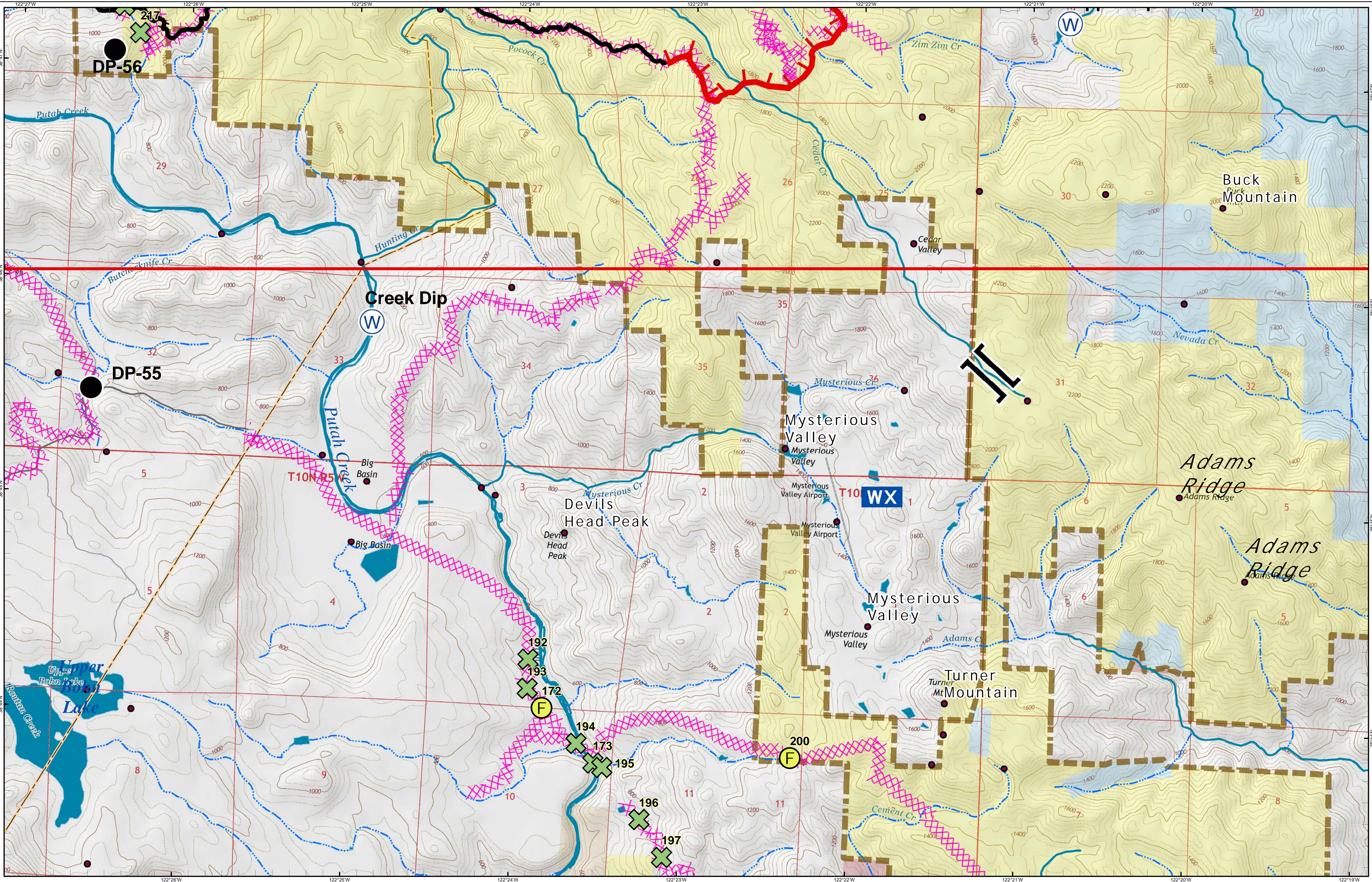

Rocky Incident - CA-LNU-006984
Jerusalem Incident - CA-LNU-007410
August 18, 2015
 Rocky Perimeter mapped as of 08/11/2015 19:48 hrs
 Jerusalem Perimeter mapped as of 8/12/2015 21:20 hrs

**Suppression
 Repair
 Map Book**

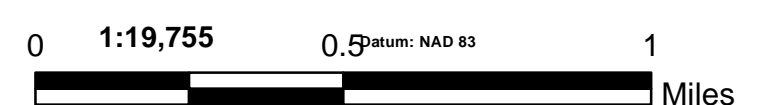

IMT 2
 August 17, 2015
 2309 hrs

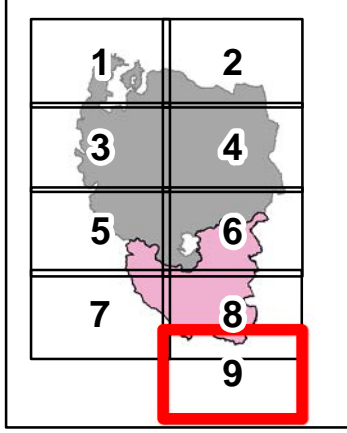

- Ownership**
- CA Dept. of Fish and Wildlife
 - Other State Lands
 - USDA Forest Service
 - Bureau of Land Management
 - Bureau of Indian Affairs
 - Berryessa/Snow Mtn Natl Monument

- Repair Status**
- Repair Completed
 - Uncontrolled Fire Edge
 - Completed Dozer Line
 - Completed Line
 - H - H Hand Line
 - Improved Road
 - Major Roads
 - Surface Streets
 - Transmission Lines
- Other Symbols**
- Division
 - Branch
 - Drop Point
 - Helispot
 - Mobile Weather Unit
 - Repeater
 - Sling Site
 - Staging Area
 - Water Source
 - Fuel
 - Substations

- Completed Repairs**
- Chipping Slash
 - Culvert Damage
 - Dozer Push
 - Fence Damage
 - Hazard Tree
 - Road Needs Repair
 - Water Course Crossing
 - Waterbar Needed
 - Other

- Repair Needs**
- Cattleguard Damage
 - Chipping Slash
 - Culvert Damage
 - Dozer Push
 - Fence Damage
 - Hazard Tree
 - Lop and Scatter Trees
 - Meadow Damage
 - Other
 - Road Needs Repair
 - Water Course Crossing
 - Water Drafting Location
 - Waterbar Needed

DISCLAIMER: The displayed incident data is approximate and should only be used for informational purposes. The information contained in supporting base layers was generated from GIS data maintained by different sources and agencies and is not necessarily accurate to mapping, surveying, or engineering standards.

