

Incident Action Plan  
**ROCKY FIRE**  
CA LNU 006984



Operational Period

7/30/2015 - 0800

to

7/31/2015 - 0800



## INCIDENT OBJECTIVES (ICS 202)

<b>1. Incident Name:</b>	Rocky	<b>2. Operational Period</b>	Date From: 7/30/2015	Date To: 7/31/2015
			Time From: 0800	Time To: 0800

**3. Objective(s):**

**Management Objectives**  
 Establish and maintain safe work practices to minimize threats to the public and emergency personnel.  
 Minimize damage to structures, private property and other improvements in the fire area.  
 Protect natural and heritage resources.  
 Maintain cost accountability.  
 Provide timely and accurate incident information.

**Control Objectives**  
 Keep the fire East of the communities of Clear Lake and Lower Lake.  
 Keep the fire South of Hwy 20.  
 Keep the fire West of Hwy 16/ Hwy 40.  
 Keep the fire North of Jerusalem Valley.

**4. Operational Period Command Emphasis:**

Perimeter control and structure defense.

**General Situational Awareness:**

Very steep and rugged terrain rapid rates of spread.

**5. Site Safety Plan Required?** Yes \_\_\_ No \_\_\_

**Approved Site Safety Plan(s) Located at:**

**6. Incident Action Plan**

X ICS 203	ICS 207	Other		
X ICS 204	X ICS 208			
X ICS 205	X Map			
X ICS 205A	X Weather Forecast			
X ICS 206	X ICS 215A			

**7. Prepared By:** Jim Irving      Position/Title: PSC      Signature: \_\_\_\_\_

**8. Approved by Incident Commander:** Name: \_\_\_\_\_      Signature: \_\_\_\_\_

## ORGANIZATION ASSIGNMENT LIST (ICS 203)

<b>1. Incident Name:</b> Rocky		<b>2. Operational Period:</b> Date From 7/30/2015 Date To: 7/31/2015	
		Time From: 0800 Time To: 0800	
<b>3. Incident Commander(s) and Command Staff:</b>		<b>7. Operation Section:</b>	
IC/UC's	Mike Parkes	Chief	Charlie Blenheim
		Deputy	
Deputy		Staging Area	
Safety Officer		Branch	I
Public Info Officer	Paul Lowenthal	Branch Director	Mike Wink
Liaison Officer	Chris Reilly	Deputy	
<b>4. Agency/Organization Representatives:</b>		Division/Group	A
Agency/Organizatio	Name	Division/Group	B
North Bay IMT	Mark Brown/Dave Jeffries	Division/Group	
		Division/Group	
		Division/Group	
		Branch	III
		Branch Director	John Messina
		Deputy	
<b>5. Planning Section:</b>		Division/Group	M
Chief	Jim Irving	Division/Group	N
Deputy		Division/Group	
Resource Unit	Jeff Veliquette / Sean Lacy	Division/Group	
Situation Unit		Division/Group	
Documentation Unit		Branch	IV
Demobilization Unit		Branch Director	Bill Lopez
Technical Specialists		Deputy	
		Division/Group	X
		Division/Group	R
		Division/Group	
<b>6. Logistics Section:</b>		Division/Group	
Chief	Bret McTigue	Division/Group	
Deputy	Jim Correa	Air Operations Branch	
<b>Support Branch</b>		Air Ops Branch Di	
Director			
Supply Unit			
Facilities Unit		<b>8. Finance/Administration Section:</b>	
Ground Support Uni		Chief	
<b>Service Branch</b>		Deputy	
Director		Time Unit	
Communications Un	Scott Gamba	Procurement Unit	
Medical Unit		Comp/Claims Unit	
Food Unit		Cost Unit	
<b>Prepared By: Name:</b>	Jim Irving	Position/Title:	PSC Signature: _____
<b>ICS 203</b>	<b>IAP Page</b> _____	Date/Time:	7/30/15 0120

## ASSIGNMENT LIST (ICS 204)

<b>1. Incident Name:</b>		<b>2. Operational Period:</b>				<b>3.</b>	
<b>Rocky</b>		Date From:	07/30/15	Date To:	07/31/15		
		Time From:	0800	Time To:	0800	Branch: <b>I</b>	
<b>4. Operations Personnel:</b>		Name		Contact Number(s)		Division: <b>A</b>	
Operations Section Chief:		<b>Charlie Blankenheim</b>				Group:	
Branch Director:		<b>Mike Wink</b>				Staging Area:	
Division/Group Supervisor:		<b>TBA</b>					
<b>5. Resources Assigned:</b>				# of Pers ons	Contact (e.g., phone, pager, radio frequency, etc.)	Reporting Location, Special Equipment and Supplies, Remarks, Notes, Information	
Resource Identifier	Leader						
STG MEU-9117G						DP-2 Morgan Valley x McRae Ridge Rd	
STG AEU-9274G						DP-2 Morgan Valley x McRae Ridge Rd	
STG SKU-9262G						DP-2 Morgan Valley x McRae Ridge Rd	
WT						DP-2 Morgan Valley x McRae Ridge Rd	
WT						DP-2 Morgan Valley x McRae Ridge Rd	
STL MVU-9338L						DP-2 Morgan Valley x McRae Ridge Rd	
STL FKU-9438L						DP-2 Morgan Valley x McRae Ridge Rd	
STC OES-4802C						DP-2 Morgan Valley x McRae Ridge Rd	
STC XSN-2399C						DP-2 Morgan Valley x McRae Ridge Rd	
<b>6. Work Assignments:</b>							
Perimeter Control							
Structure Defense							
<b>7. Special Instructions:</b>							
<b>8. Communications</b> (radio and/or phone contact numbers needed for this assignment):							
Name	/	Function	Primary Contact: indicate cell, pager, or radio (frequency/system/channel)				
CDF C-2	/	COMMAND	RX 151.2650 / N Tone 103.5 / TX 159.3300 / Tone 1				
VTAC 11	/	TACTICAL	RX / TX 151.1375/ N Tone 156.7				
CALCORD	/	MEDICAL	RX / TX 156.0750 / N Tone 156.7				
CDF TAC 14	/	AIR TO GROUND	RX / TX 159.2250/ N Tone 192.8				
AIR GUARD	/	EMERGENCY	RX / TX 168.6250 / N TX Tone 110.9				
<b>9. Prepared by:</b>		Name: Jeff Veliquette		Position/Title: RESL		Signature:	
<b>ICS 204</b>		<b>IAP Page</b>		<b>4</b>		Date/Time: 7/30/2015 0130	

## ASSIGNMENT LIST (ICS 204)

<b>1. Incident Name:</b>		<b>2. Operational Period:</b>				<b>3.</b>	
<b>Rocky</b>		Date From:	07/30/15	Date To:	07/31/15	Branch: <b>I</b>	
		Time From:	0800	Time To:	0800	Division: <b>B</b>	
<b>4. Operations Personnel:</b>		Name			Contact Number(s)		
Operations Section Chief:		<b>Charlie Blankenheim</b>			Group:		
Branch Director:		<b>Mike Wink</b>			Staging Area:		
Division/Group Supervisor:		<b>TBA</b>					
<b>5. Resources Assigned:</b>				# of Pers ons	Contact (e.g., phone, pager, radio frequency, etc.)	Reporting Location, Special Equipment and Supplies, Remarks, Notes, Information	
Resource Identifier	Leader						
STG TGU-9253G						DP-2 Morgan Valley x McRae Ridge Rd	
STG LMU-9225G						DP-2 Morgan Valley x McRae Ridge Rd	
STG TGU-9252G						DP-2 Morgan Valley x McRae Ridge Rd	
WT						DP-2 Morgan Valley x McRae Ridge Rd	
WT						DP-2 Morgan Valley x McRae Ridge Rd	
STL FKU-9439L						DP-2 Morgan Valley x McRae Ridge Rd	
DOZ SCU-1640						DP-2 Morgan Valley x McRae Ridge Rd	
DOZ PVT HARVEY	E-6					DP-2 Morgan Valley x McRae Ridge Rd	
STC XRI-6074C						DP-2 Morgan Valley x McRae Ridge Rd	
STC BDF-6605C						DP-2 Morgan Valley x McRae Ridge Rd	
<b>6. Work Assignments:</b>							
Perimeter Control							
Structure Defense							
<b>7. Special Instructions:</b>							
<b>8. Communications</b> (radio and/or phone contact numbers needed for this assignment):							
Name	/	Function	Primary Contact: indicate cell, pager, or radio (frequency/system/channel)				
CDF C-2	/	COMMAND	RX 151.2650 / N Tone 103.5 / TX 159.3300 /Tone 1				
VTAC 12	/	TACTICAL	RX / TX 154.4525/ N Tone 156.7				
CALCORD	/	MEDICAL	RX / TX 156.0750 / N Tone 156.7				
CDF TAC 14	/	AIR TO GROUND	RX / TX 159.2250 / N Tone 192.8				
AIR GUARD	/	EMERGENCY	RX / TX 168.6250 / N TX Tone 110.9				
<b>9. Prepared by:</b>		Name: Jeff Veliquette		Position/Title: RESL		Signature:	
<b>ICS 204</b>		<b>IAP Page</b>		<b>5</b>		Date/Time: 7/30/2015 0130	

## ASSIGNMENT LIST (ICS 204)

<b>1. Incident Name:</b>		<b>2. Operational Period:</b>				<b>3.</b>	
<b>Rocky</b>		Date From:	07/30/15	Date To:	07/31/15	Branch:	<b>III</b>
		Time From:	0800	Time To:	0800	Division:	<b>M</b>
<b>4. Operations Personnel:</b>		Name		Contact Number(s)		Group:	
Operations Section Chief:		<b>Charlie Blankenheim</b>				Staging Area:	
Branch Director:		<b>John Messina</b>					
Division/Group Supervisor:		<b>TBA</b>					
<b>5. Resources Assigned:</b>				# of Persons	Contact (e.g., phone, pager, radio frequency, etc.)	Reporting Location, Special Equipment and Supplies, Remarks, Notes, Information	
Resource Identifier	Leader						
CRW -LMU DEVILS GARDEN						DP-1 Morgan Valley x Rocky Creek	
CRW STANISLAUS HOTSHOTS						DP-1 Morgan Valley x Rocky Creek	
CRW LMU-INTERMOUNTAIN 4						DP-1 Morgan Valley x Rocky Creek	
WT						DP-1 Morgan Valley x Rocky Creek	
DOZ PVT-HARVEY	E-7					DP-1 Morgan Valley x Rocky Creek	
DOZ PVT-LEPAGE	E-8					DP-1 Morgan Valley x Rocky Creek	
DOZ SCU-1442						DP-1 Morgan Valley x Rocky Creek	
DOZ LMU-2240						DP-1 Morgan Valley x Rocky Creek	
STC						DP-1 Morgan Valley x Rocky Creek	
CRW KNP ARROWHEAD IHC						DP-1 Morgan Valley x Rocky Creek	
STG						DP-1 Morgan Valley x Rocky Creek	
HEQB						DP-1 Morgan Valley x Rocky Creek	
<b>6. Work Assignments:</b>							
Identify location for fireline and construction							
<b>7. Special Instructions:</b>							
<b>8. Communications</b> (radio and/or phone contact numbers needed for this assignment):							
Name	/	Function	Primary Contact: indicate cell, pager, or radio (frequency/system/channel)				
CDF C-2	/	COMMAND	RX 151.2650 / N Tone 103.5 / TX 159.3300 /Tone 1				
VTAC13	/	TACTICAL	RX / TX 158.7375 / N Tone 156.7				
CALCORD	/	MEDICAL	RX / TX 156.0750 / N Tone 156.7				
CDF TAC 14	/	AIR TO GROUND	RX / TX 159.2250 / N Tone 192.8				
AIR GUARD	/	EMERGENCY	RX / TX 168.6250 / N TX Tone 110.9				
<b>9. Prepared by:</b>		Name:	Jeff Veliquette	Position/Title:	RESL	Signature:	
<b>ICS 204</b>		IAP Page	<b>8</b>	Date/Time:	7/30/2015	0130	

## ASSIGNMENT LIST (ICS 204)

<b>1. Incident Name:</b> <b>Rocky</b>		<b>2. Operational Period:</b> Date From: 07/30/15 Date To: 07/31/15 Time From: 0800 Time To: 0800			<b>3.</b> Branch: III	
<b>4. Operations Personnel:</b> Operations Section Chief: <b>Charlie Blankenheim</b>		Name: <b>Charlie Blankenheim</b>			Contact Number(s):	
Branch Director: <b>John Messina</b>		Name: <b>John Messina</b>			Division: <b>N</b>	
Division/Group Supervisor: <b>TBA</b>		Name: <b>TBA</b>			Group:	
<b>5. Resources Assigned:</b>					Staging Area:	
Resource Identifier	Leader	# of Persons	Contact (e.g., phone, pager, radio frequency, etc.)	Reporting Location, Special Equipment and Supplies, Remarks, Notes, Information		
STG				DP-1 Morgan Valley x Rocky Creek		
STG				DP-1 Morgan Valley x Rocky Creek		
STG				DP-1 Morgan Valley x Rocky Creek		
WT				DP-1 Morgan Valley x Rocky Creek		
STC				DP-1 Morgan Valley x Rocky Creek		
DOZ NEU-2343				DP-1 Morgan Valley x Rocky Creek		
DOZ LNU-1448				DP-1 Morgan Valley x Rocky Creek		
<b>6. Work Assignments:</b> Identify location for fireline and construction						
<b>7. Special Instructions:</b>						
<b>8. Communications</b> (radio and/or phone contact numbers needed for this assignment):						
Name	/	Function	Primary Contact: indicate cell, pager, or radio (frequency/system/channel)			
CDF C-2	/	COMMAND	RX 151.2650 / N Tone 103.5 / TX 159.3300 / Tone 1			
VTAC 14	/	TACTICAL	RX / TX 159.4725 / N Tone 156.7			
CALCORD	/	MEDICAL	RX / TX 156.0750 / N Tone 156.7			
CDF TAC 14	/	AIR TO GROUND	RX / TX 159.2250 / N Tone 192.8			
AIR GUARD	/	EMERGENCY	RX / TX 168.6250 / N TX Tone 110.9			
<b>9. Prepared by:</b>		Name: Jeff Veliquette		Position/Title: RESL		Signature:
<b>ICS 204</b>		<b>IAP Page</b>		<b>8</b>		Date/Time: 7/30/2015 0130

## ASSIGNMENT LIST (ICS 204)

<b>1. Incident Name:</b>		<b>2. Operational Period:</b>				<b>3.</b>	
<b>Rocky</b>		Date From:	07/30/15	Date To:	07/31/15		
		Time From:	0800	Time To:	0800	Branch:	<b>IV</b>
<b>4. Operations Personnel:</b>		Name		Contact Number(s)		Division:	<b>R</b>
Operations Section Chief:		<b>Charlie Blankenheim</b>				Group:	
Branch Director:		<b>Bill Lopez</b>				Staging Area:	
Division/Group Supervisor:		<b>TBA</b>					
<b>5. Resources Assigned:</b>				# of Pers ons	Contact (e.g., phone, pager, radio frequency, etc.)	Reporting Location, Special Equipment and Supplies, Remarks, Notes, Information	
Resource Identifier	Leader						
STG						DP 1 Morgan Valley x Rocky Creek	
STG						DP 1 Morgan Valley x Rocky Creek	
STG						DP 1 Morgan Valley x Rocky Creek	
WT						DP 1 Morgan Valley x Rocky Creek	
WT						DP 1 Morgan Valley x Rocky Creek	
STL						DP 1 Morgan Valley x Rocky Creek	
STL						DP 1 Morgan Valley x Rocky Creek	
STC						DP 1 Morgan Valley x Rocky Creek	
STC						DP 1 Morgan Valley x Rocky Creek	
SOFR						DP 1 Morgan Valley x Rocky Creek	
HEQB						DP 1 Morgan Valley x Rocky Creek	
HEQB						DP 1 Morgan Valley x Rocky Creek	
<b>6. Work Assignments:</b>							
Perimeter Control							
Structure Defense							
<b>7. Special Instructions:</b>							
<b>8. Communications</b> (radio and/or phone contact numbers needed for this assignment):							
Name	/	Function	Primary Contact: indicate cell, pager, or radio (frequency/system/channel)				
CDF C-2	/	COMMAND	RX 151.2650 / N Tone 103.5 / TX 159.3300 / Tone 1				
CDF T29	/	TACTICAL	RX / TX 151.3475/ N Tone 192.8				
CALCORD	/	MEDICAL	RX / TX 156.0750 / N Tone 156.7				
CDF TAC 14	/	AIR TO GROUND	RX / TX 159.2250/ N Tone 192.8				
AIR GUARD	/	EMERGENCY	RX / TX 168.6250 / N TX Tone 110.9				
<b>9. Prepared by:</b>	Name:	Jeff Veliquette		Position/Title:	RESL	Signature:	
<b>ICS 204</b>	<b>IAP Page</b>	<b>11</b>	Date/Time:	7/30/2015	0130		





## ASSIGNMENT LIST (ICS 204)

<b>1. Incident Name:</b>		<b>2. Operational Period:</b>				<b>Konocti Staging</b>	
<b>Rocky</b>		Date From:	07/30/15	Date To:	07/31/15	Branch:	
		Time From:	0800	Time To:	0800	Division:	
<b>4. Operations Personnel:</b>		Name		Contact Number(s)		Division:	
Operations Section Chief:		<b>Charlie Blankenheim</b>				Group:	
Branch Director:		<b>TBA</b>				Staging Area: <b>TBD</b>	
Division/Group Supervisor:		<b>TBA</b>					
<b>5. Resources Assigned:</b>				# of Pers ons	Contact (e.g., phone, pager, radio frequency, etc.)	Reporting Location, Special Equipment and Supplies, Remarks, Notes, Information	
Resource Identifier	Leader						
STG						Hwy 29 @ Konocti Driveway	
STG							
STG							
STG							
STG							
WT							
WT							
WT							
WT							
WT							
STL							
STL							
<b>6. Work Assignments: Be ready for 3 minute response</b>							
<b>7. Special Instructions:</b>							
<b>8. Communications</b> (radio and/or phone contact numbers needed for this assignment):							
Name	/	Function	Primary Contact: indicate cell, pager, or radio (frequency/system/channel)				
CDF C-2	/	COMMAND	RX 151.2650 / N Tone 103.5 / TX 159.3300 /Tone 1				
CALCORD	/	MEDICAL	RX / TX 156.0750 / N Tone 156.7				
CDF TAC 22	/	AIR TO GROUND	RX / TX 159.4050 / N Tone 192.8				
AIR GUARD	/	EMERGENCY	RX / TX 168.6250 / N TX Tone 110.9				
<b>9. Prepared by:</b>		Name: Jeff Veliquette		Position/Title: RESL		Signature:	
<b>ICS 204</b>		<b>IAP Page</b>		<b>13</b>		Date/Time: 7/30/2015 0130	

## ASSIGNMENT LIST (ICS 204)

<b>1. Incident Name:</b>		<b>2. Operational Period:</b>				<b>Konocti Staging</b>	
<b>Rocky</b>		Date From:	07/30/15	Date To:	07/31/15	Branch:	
		Time From:	0800	Time To:	0800	Division:	
<b>4. Operations Personnel:</b>		Name			Contact Number(s)		
Operations Section Chief:		<b>Charlie Blankenheim</b>					
Branch Director:		<b>TBA</b>			Group:		
Division/Group Supervisor:		<b>TBA</b>			Staging Area: <b>TBD</b>		
<b>5. Resources Assigned:</b>				# of Pers ons	Contact (e.g., phone, pager, radio frequency, etc.)	Reporting Location, Special Equipment and Supplies, Remarks, Notes, Information	
Resource Identifier	Leader						
STL						Hwy 29 @ Konocti Driveway	
STL							
STL							
STC							
STC							
STC							
STC							
STC							
STA OES-4803A							
STA OES-4804A							
<b>6. Work Assignments: Be ready for 3 minute response</b>							
<b>7. Special Instructions:</b>							
<b>8. Communications</b> (radio and/or phone contact numbers needed for this assignment):							
Name	/	Function	Primary Contact: indicate cell, pager, or radio (frequency/system/channel)				
CDF C-2	/	COMMAND	RX 151.2650 / N Tone 103.5 / TX 159.3300 / Tone 1				
CALCORD	/	MEDICAL	RX / TX 156.0750 / N Tone 156.7				
CDF TAC 14	/	AIR TO GROUND	RX / TX 159.2250 / N Tone 192.8				
AIR GUARD	/	EMERGENCY	RX / TX 168.6250 / N TX Tone 110.9				
<b>9. Prepared by:</b>		Name: Jeff Veliquette		Position/Title: RESL		Signature:	
<b>ICS 204</b>		<b>IAP Page</b>		<b>14</b>		Date/Time: 7/30/2015 0130	

## AIR OPERATIONS SUMMARY (ICS 220)

<b>1. Incident Name:</b> Rocky Helibase		<b>2. Operational Period:</b> Date From: 7/30/2015      Date To: 7/30/2015 Time From: 0800              Time To: 2100			<b>3. Sunrise:</b> 0611	<b>Sunset:</b> 2027 (Cut Off: 1957)
<b>4. Remarks (safety notes, hazards, air operations special equipment, etc.):</b>  Rocky Helibase 38 46.80 122 33.45  Crazy Creek Glider Port 18896 Grange Road, Middletown CA 95461		<b>5. Ready Alert Aircraft:</b> Medivac: New Incident:			<b>6. Temporary Flight Restriction Number:</b> Altitude: 8,000 ft. MSL, 15 Miles Center Point: 38 53.56, 122 33.18	
		<b>8. Frequencies:</b>	AM	FM	<b>9. Fixed-Wing (category/kind/type, make/model, N#, base):</b>  Air Tactical Group Supervisor Aircraft:	
		Air/Air Fixed-Wing	120.2750	164.1375		
<b>7. Personnel:</b>	Name:	Phone Number:	Air/Air Rotary-Wing – Flight Following			
Air Operations Branch Director			Air/Ground		159.225 192.8	
Air Support Group Supervisor			Command			Other Fixed-Wing Aircraft:
Air Tactical Group Supervisor			Deck Coordinator		168.3500	Multiple Helicopters on order
Helicopter Coordinator			Take-Off & Landing Coordinator		170.3875	
Helibase Manager	Trevyn Close	(530) 864-1264	Air Guard		168.625 txT 110.9	
<b>10. Helicopters (use additional sheets as necessary):</b>						
FAA N#	Category/Kind/Type	Make/Model	Base	Available	Start	Remarks
96W	1	S61	Rocky HB	0830	0800	Restricted
612CK	1	SH-3H	Rocky HB	0830	0800	Restricted
6BH	1	S70A	Rocky HB	0830	0800	Restricted
516	2	BHT212	Rocky HB	0830	0800	PAX
104	2	UH-1H	Rocky HB	0830	0800	PAX
3HL	2	BHT212	Rocky HB	0830	0800	PAX
553	3	553	Rocky HB	0830	0800	PAX
<b>11. Prepared by:</b> Name: <u>Trevyn Close</u> Position/Title: <u>HEB1</u> Signature: _____						
<b>ICS 220, Page 1</b>			Date/Time: <u>7/30/15 0100</u>			

INCIDENT RADIO COMMUNICATIONS PLAN			Incident Name ROCKY INCIDENT			Date/Time Prepared 7/29/2015 22:00			Operational Period Date/Time 7/30/2015 8:00:00 AM - 07/31/2015 08:00	
Ch #	Function	Channel Name/Trunked Radio System Talkgroup	Assignment	RX Freq N or W	RX Tone/NAC	TX Freq N or W	Tx Tone/NAC	Mode A, D or M	Remarks	
1	COMMMAND	CDF C2	COMMAND	151.2650	103.5	159.3300	OST	A	TONE 1 SEIGLER	
2										
3										
4	TACTICAL	VTAC11	TAC DIV A	151.1375	156.7	151.1375	156.7	A		
5	TACTICAL	VTAC12	TAC DIV B	154.4525	156.7	154.4525	156.7	A		
6	TACTICAL	VTAC13	TAC DIV M	158.7375	156.7	158.7375	156.7	A		
7	TACTICAL	VTAC14	TAC DIV N	159.4725	156.7	159.4725	156.7	A		
8	TACTICAL	CDF T29	TAC DIV R	151.3475	192.8	151.3475	192.8	A		
9	TACTICAL	VFIRE26	TAC DIV X	154.3025	156.7	154.3025	156.7	A		
10										
11										
12										
13										
14	TACTICAL	CALCORD	MEDICAL	156.0750	156.7	156.0750	156.7	A	AMBULANCE COORDINATION	
15	TACTICAL	AIR TO GROUND	ALL DIVISIONS	159.2250	192.8	159.2250	192.8	A	CDF TAC 14	
16	EMERGENCY	AIR GUARD	EMERGENCY	168.6250	CSQ	168.6250	110.9	A	EMERGENCY USE ONLY	
17										
18										
19										
20	EMERGENCY	AIR GUARD	EMERGENCY	168.6250	CSQ	168.6250	110.9	A	EMERGENCY USE ONLY	
Prepared By (Communications Unit) Scott Gamba					Incident Location ROCKY CREEK RD County LAKE State CA Latitude 38 54' 44 N Longitude 122 29' 21 W					

The convention calls for frequency lists to show four digits after the decimal place, followed by either an "N" or a "W", depending on whether the frequency is narrow or wide band. Mode refers to either "A" or "D" indicating analog or digital (e.g. Project 25) or "M" indicating mixed mode. All channels are shown as if programmed in a control station, mobile or portable radio. Repeater and base stations must be programmed with the Rx and Tx reversed.

<b>MEDICAL PLAN</b> <b>ICS 206</b>	1. INCIDENT NAME <b>Rocky</b>	2. DATE PREPARED 7/29/15	3. TIME PREPARED 2300	4. OPERATIONAL PERIOD 7/30/15 0800- 7/31/15 0800
---------------------------------------	----------------------------------	-----------------------------	--------------------------	---

5. INCIDENT MEDICAL AID STATIONS				
MEDICAL AID STATIONS	LOCATION	PARAMEDICS		
		YES	NO	

**6. TRANSPORTATION**

**A. AMBULANCE SERVICES**

NAME	LOCATION	PHONE	PARAMEDICS	
			YES	NO
Northshore Fire Protection District	6257 7 <sup>th</sup> Street Lucerne, CA 95458	(707) 274-5516	X	
Lakeport Fire Protection District	445 N. Main Street Lakeport, CA 95453	(707) 263-4396	X	
Lake County Fire Protection District	14815 Olympic Drive Clearlake, CA 95422	(707) 994-2170	X	
Kelseyville Fire Protection District	4020 Main Street Kelseyville, CA 95451	(707) 279-4268	X	
Southlake Fire Protection District	21095 HWY 175 Middletown, CA 95461	(707) 987-3089	X	

**B. INCIDENT AMBULANCES**

NAME	LOCATION	PARAMEDICS	
		YES	NO
AMR	Rocky Creek X Morgan Valley Rd.	X	

**7. HOSPITALS**

NAME Med Net Channel	ADDRESS	TRAVEL TIME		PHONE	HELIPAD		BURN CENTER	
		AIR	GRND		YES	NO	YES	NO
St. Helena Clearlake	15630 18 <sup>th</sup> Ave. Clearlake	5	15	(707) 994-6486	X			X
Sutter Lakeside	5176 Hill Road, Lakeport	10	45	(707) 262-5000	X			X
UC Davis Medical Center	2315 Stockton Blvd. Sacramento	20	1.5	(916) 734-2011	X		X	
Santa Rosa Memorial Level II	1165 Montgomery	15	1.5	(707) 546-3210	X			

**8. MEDICAL EMERGENCY PROCEDURES**

**EMERGENCY FREQUENCY:**

**LINE EMERGENCY:**  
Crew Supervisor will contact Division Supervisor with patient complaint/condition and location.

- Division/Group Supervisor contacts:
  - Closest EMS resource
  - Communications Unit
- Communications Unit contacts:
  - Ground or Air ambulance as requested
  - Operations
  - Safety
  - Medical Unit
- Division Supervisor or designee will serve as point of contact and run medical emergency on assigned channel.
  - A pre-assigned tactical frequency (i.e. CALCORD) should be used for IWI and only for duration of need.
- Communications Unit will clear command channel for emergency traffic as needed and only for duration of need.

**CAMP EMERGENCY:**  
Contact Medical Unit with patient complaint/condition and location. Medical Staff will respond to stabilize incident:

- Medical Unit contacts:
  - Communications
  - Safety
  - Logistics
  - Operations
  - Crew Supervisor
  - Comps/Claims

**INJURY REPORTING PROCEDURES**

NATURE OF INJURY \_\_\_\_\_  
 LOCATION OF PATIENT \_\_\_\_\_  
 POINT OF CONTACT \_\_\_\_\_  
 TRANSPORTATION REQUESTED BY: AIR \_\_\_ GROUND \_\_\_  
 POINT OF PICKUP \_\_\_\_\_  
 LAT \_\_\_\_\_ LONG \_\_\_\_\_  
 PATIENT UNIT ID \_\_\_\_\_  
 IS AN EMT WITH PATIENT: YES \_\_\_ NO \_\_\_  
 AGE \_\_\_\_\_  
 SEX: MALE \_\_\_ FEMALE \_\_\_

**ALL EMERGENCIES---Secure the area and identify witnesses for later investigation. Keep an accurate log of events.**

<b>ICS 206</b> (Rev 03/12) FR	9. PREPARED BY: (Medical Unit Leader)	10. REVIEWED BY: (Safety Officer) Bret McTigue SOFR
----------------------------------	---------------------------------------	--

<b>SAFETY MESSAGE</b>	1. INCIDENT NAME: Rocky	2. DATE PREPARED: 7/29/2015	3. TIME PREPARED: 2300hrs
4. PREPARED BY: Jim Irving	5. LEADER NAME:	6. OPERATIONAL PERIOD: 7/30/2015	0800-0800

# SAFETY MESSAGE

*SAFETY DOESN'T STOP AT THE BRIEFING! ENSURE EVERYONE ON THE LINE RECEIVES ONE!*

- Steep winding roads are throughout the incident. Slow down when driving on loose gravel and blind curves. Drive defensively with headlights on and use hands free devices.

- Working on steep, uneven terrain. Be mindful of rolling materials.

- Ensure radios are properly programmed for today's IAP and that crews are trained in communications procedures for the incident.

Maintain situational awareness. Look up, Look down, Look around

- Stay hydrated!!! Time to think = time to drink. Document rest and hydration on 214.

- Remain mindful of what is going on around you! LCES!

- HEADS UP!!! Lookout for SNAGS when working around areas with burned trees. Evaluate all wind damaged trees with large limbs before working under around them.

Avoid complacency!!!! Experiencing extreme fire behavior due to low live and dead fuel moistures, persistent drought, and elevated fire danger rating values.



14. WEATHER IS GETTING HOTTER AND DRIER

## INCIDENT RISK ANALYSIS (ICS 215a)

DIV	HAZARDOUS ACTIONS / CONDITIONS	MITIGATIONS/WARNINGS/REMEDIES	
ALL	<b>SNAG HAZARDS</b>	<ul style="list-style-type: none"> <li>• Follow Hazard Tree Safety Guidelines (IRPG p. 80).</li> <li>• Limit number of personnel around snags and their exposure time; fallers must be qualified for trees being fallen.</li> <li>• Be especially alert around snags during wind events.</li> <li>• Check overhead for dead branches in sleeping areas.</li> <li>• Maintain Situational Awareness.</li> </ul>	
ALL	<b>DRIVING HAZARDS</b>	<ul style="list-style-type: none"> <li>• Drive defensively! Expect the unexpected around every curve.</li> <li>• Drive with headlights on.</li> <li>• Be alert for wildlife, heavy trucks, &amp; high speed opposing traffic crossing into your lane.</li> <li>• Check traffic approaching behind you when making left turns.</li> <li>• Increase following distances on dusty roads. Slow down when you meet opposing traffic.</li> <li>• Maintain Situational Awareness.</li> </ul>	
ALL	<b>FIRE BEHAVIOR</b>	<ul style="list-style-type: none"> <li>• Review “Severe Fire Behavior Potential” (IRPG p.76).</li> <li>• Monitor current weather conditions and forecasts. Make sure all personnel receive thorough briefings every shift.</li> <li>• Be observant for formation and passage of thunder cells through or close to fire area and alert all personnel.</li> <li>• Maintain adequate escape routes and safety zones. Advise all personnel if these are compromised or changed. Set trigger points when appropriate.</li> <li>• Adhere to 10 Std Orders, mitigate 18 situations.</li> <li>• Maintain Situational Awareness.</li> </ul>	
ALL	<b>FATIGUE</b>	<ul style="list-style-type: none"> <li>• Be alert for signs of fatigue and take breaks as necessary.</li> <li>• Maintain 2:1 work/rest ratio.</li> <li>• Monitor incoming resources for level of fatigue.</li> </ul>	
ALL	<b>HYDRATION</b>	<ul style="list-style-type: none"> <li>• Drinking water before, during and after shifts, up to 1.5 gal. per shift.</li> <li>• Be alert for signs of heat stress in yourself and others.</li> </ul>	
All	<b>HEAT RELATED ILLNESS</b>	<ul style="list-style-type: none"> <li>• Review “Specific Treatments” section of the IRPG (pg 38) for heat illnesses signs and treatment. Watch coworkers for signs and symptoms.</li> <li>• Take frequent breaks as needed and operationally feasible</li> <li>• Report any and all injuries to your Supervisor. Follow Medical Emergency Procedures as outlined on the ICS-206</li> </ul>	
ALL	<b>AIRCRAFT OPERATIONS</b>	<ul style="list-style-type: none"> <li>• Keep personnel out of drop zones.</li> <li>• Use air-to-ground freq. to communicate with aircraft.</li> <li>• Use clear, concise statements when directing aircraft. Use clock directions from pilot’s perspective.</li> <li>• Avoid “heli-mopping”. Eliminate unnecessary pilot exposure.</li> </ul>	
All	<b>LINE CONSTRUCTION</b>	<ul style="list-style-type: none"> <li>• Conduct thorough briefing for all personnel (inside rear cover IRPG).</li> <li>• Ensure LCES in place prior to engagement (IRPG p. 6).</li> <li>• Establish adequate safety zones (IRPG p.7).</li> <li>• Use Downhill Line Checklist (IRPG p. 8).</li> <li>• Follow “Look Up, Look Down, Look Around” procedures (IRPG p. 2-3).</li> <li>• Utilize Risk Management Process (IRPG p.1).</li> </ul>	
INCIDENT NAME: <b>ROCKY</b>  ICS 215a		DATE PREPARED: <p style="text-align: center;"><b>7/29/15</b></p>	OPERATIONAL PERIOD <b>7/30/15 080</b> <b>7/31/15 0800</b> Prepared by Bret McTigue SOFR
		TIME PREPARED: <b>2300 HOURS</b>	



# ROCKY FIRE (WILDFIRE) (Requested: 1642 PDT 7/29/15)

Forecast complete at 1657 PDT 7/29/15

Requested by: CAL FIRE Phone:(707) 963-4112 FAX:(707) 963-4013 Contact:ANY ECC PERSONEL

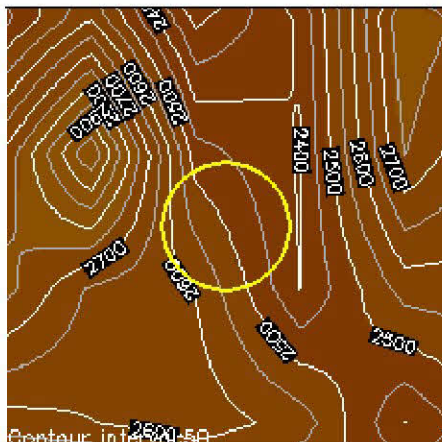
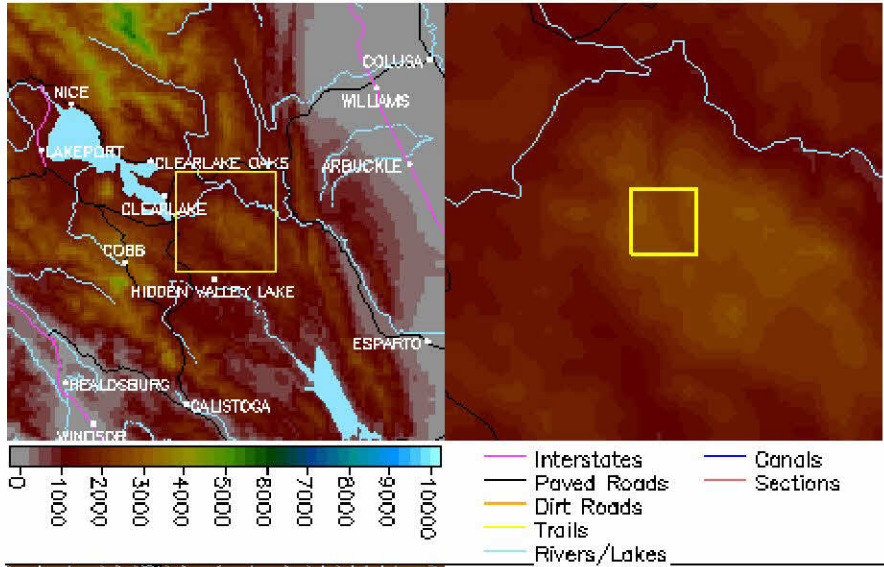

**Location:** Legal: Lat/Lon:38 54.7301/122 29.353 Quad:  
 Calculated:( 38.91217°N 122.48922°W) (WILSON VALLEY CA)  
**Elevation:**1300-1800 **Drainage:**Rocky Creek Road, Lower Lake **Aspect:**S **Size:**150+  
**Fuel Type:**BRUSH (Partially Sheltered)

## Observations:

Place Elev Time Wind Temp Wetbulb RH Dewpt Remarks

### Requested Parameters

### Remarks

XXX Sky / Weather  
 XXX Temperature  
 XXX Relative Humidity

Rocky Creek Road, Lower Lake, CA  
 CURRENT INCIDENT NEEDED ASAP

XXX 20-ft Wind  
XXX Ridge Top Wind  
XXX Chance of Wetting Rain  
XXX Lightning Activity Level  
XXX Smoke Dispersion

**FORECAST:**

IF CONDITIONS BECOME UNREPRESENTATIVE,  
CONTACT THE NATIONAL WEATHER SERVICE.

SPOT FORECAST FOR ROCKY FIRE...SONOMA/LAKE/NAPA UNIT  
NATIONAL WEATHER SERVICE SACRAMENTO CA  
457 PM PDT WED JUL 29 2015

FORECAST IS BASED ON REQUEST TIME OF 1642 PDT ON JULY 29.  
IF CONDITIONS BECOME UNREPRESENTATIVE...CONTACT THE NATIONAL WEATHER  
SERVICE.

.DISCUSSION...

HOT AND DRY CONDITIONS WILL CONTINUE THROUGH THURSDAY. WARM WITH  
POOR OVERNIGHT HUMIDITY RECOVERIES. GUSTY WEST AFTERNOON WINDS  
ON THURSDAY.

.TONIGHT...

SKY/WEATHER.....CLEAR.  
MIN TEMPERATURE.....72-77.  
MAX HUMIDITY.....27-32 PERCENT.  
WIND (20 FT).....  
SLOPE/VALLEY.....SOUTH WINDS 2 TO 5 MPH SHIFTING TO THE  
NORTHWEST 4 TO 7 MPH AFTER BY 10 PM.  
RIDGETOP.....WEST 6 MPH.  
CWR.....0 PERCENT.  
LAL.....1.  
MIXING HEIGHT.....9700 FT AGL DECREASING TO 200-300 FT AGL.  
TRANSPORT WINDS.....WEST 6 MPH.

.THURSDAY...

SKY/WEATHER.....SUNNY.  
MAX TEMPERATURE.....100-103.  
MIN HUMIDITY.....6-10 PERCENT.  
WIND (20 FT).....  
SLOPE/VALLEY.....DOWNSLOPE/DOWNVALLEY 2 TO 4 MPH SHIFTING TO THE  
SOUTH AFTER 11 AM...THEN TO THE WEST AFTER  
2 PM AT 4 TO 7 MPH. AFTERNOON GUSTS TO 15 MPH.  
RIDGETOP.....LIGHT WINDS.  
CWR.....0 PERCENT.  
LAL.....1.  
MIXING HEIGHT.....200 FT AGL INCREASING TO 9500-9600 FT AGL.  
TRANSPORT WINDS.....LIGHT WINDS.



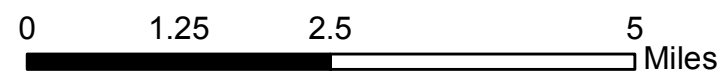
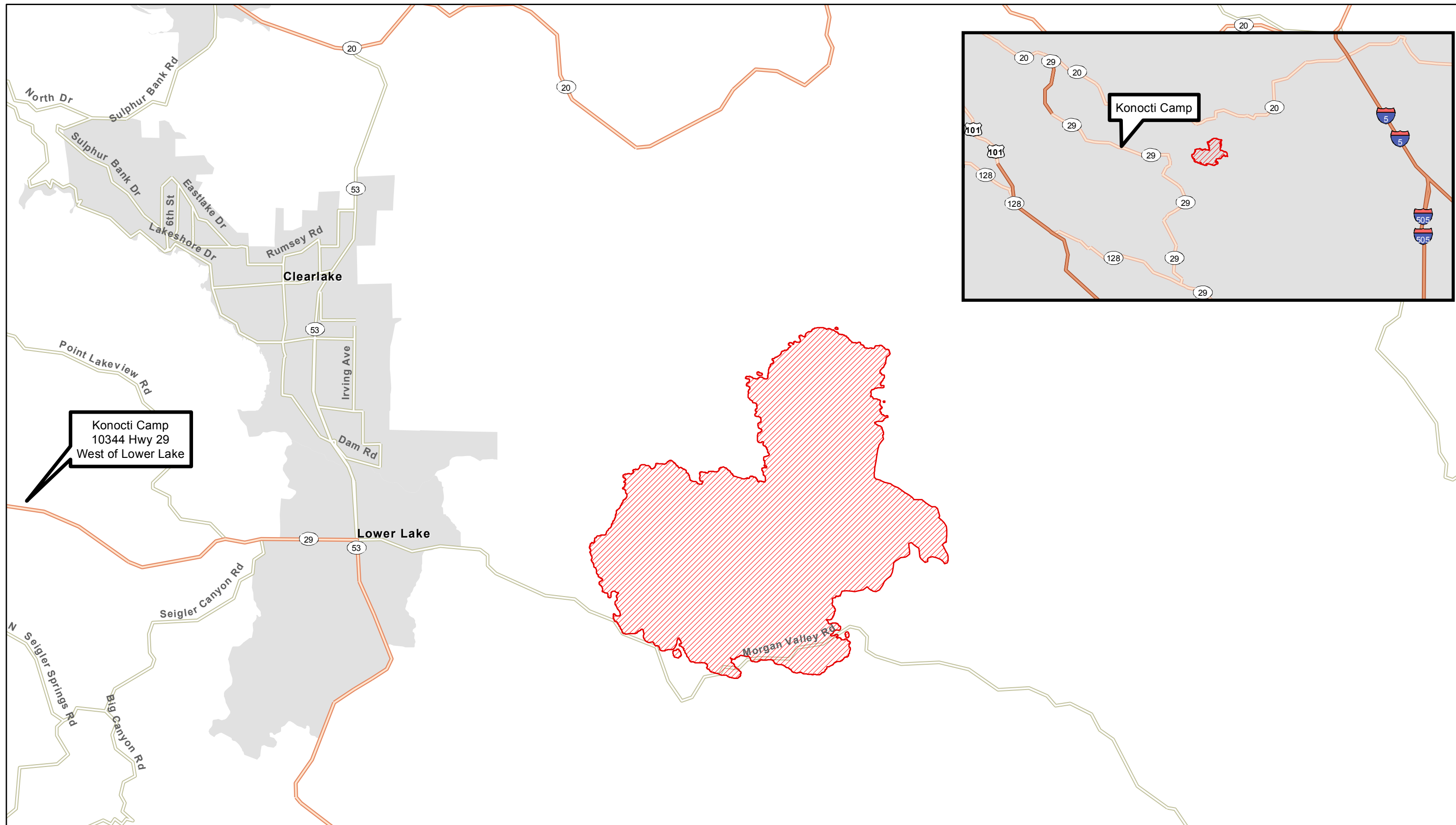

**ROCKY INCIDENT**  
**CALNU006984**  
**July 30, 2015**

-  Rocky Incident
-  Major Roads
-  Highways



IAP Index  
 Rocky Incident  
 CA LNU 006984  
 July 30, 2015  
 2,200 Acres  
 Nad 83

- Division
- Branch
- Drop Point
- Uncontrolled Fire Edge



Miles  
 0 0.5 1

July 30, 2015  
 0130 Hours

