

Incident Action Plan
ROCKY CA-LNU-006984
JERUSALEM CA-LNU-007410



Operational Period

8/16/15 – 8/17/15

0700 – 0700



Tiny.cc/Rockyfire

INCIDENT OBJECTIVES	1. Incident Name Rocky CA-LNU 006984 Jerusalem CA-LNU-007410	2. Date 08/15/15	3. Time 2000
	4. Operational Period 08/16/15 – 08/17/15 0700-0700		
5. General Control Objectives for the Incident (include alternatives) <u>Management Objectives</u> <ul style="list-style-type: none"> • Establish and maintain safe work practices to minimize threats to the public and emergency personnel. • Minimize damage to structures, private property and other improvements in the fire area. • Protect natural and heritage resources. • Maintain cost accountability. • Provide timely and accurate incident information. <u>Rocky Control Objectives</u> <ul style="list-style-type: none"> • Keep the fire within the current fire perimeter. <u>Jerusalem Control Objectives</u> <ul style="list-style-type: none"> • Keep the fire within the current fire perimeter. 			
6. Operational Period Command Emphasis:			
7. General Safety Message See attached Safety Message			
8. Attachments (mark if attached)			
<input checked="" type="checkbox"/> Organization List - ICS 203	<input checked="" type="checkbox"/> Medical Plan - ICS 206	<input checked="" type="checkbox"/> (Other)	
<input checked="" type="checkbox"/> Div. Assignment Lists - ICS 204	<input checked="" type="checkbox"/> Incident Map	<input type="checkbox"/>	
<input checked="" type="checkbox"/> Communications Plan - ICS 205	<input checked="" type="checkbox"/> Traffic Plan	<input type="checkbox"/>	
9. Prepared by (Planning Section Chief) Roger Noon	10. Approved by (Incident Commander) Glenn Patterson		



JERUSALEM / ROCKY INCIDENT WEATHER FORECAST



FORECAST NO: 16 D/N
PREDICTION FOR: Sunday – 24 hr (0700-0700)

INCIDENT NAME: Jerusalem Fire
UNIT: CALFIRE Sonoma-Lake-Napa Unit

SHIFT DATE: 16 August 2015
TIME AND DATE
FORECAST ISSUED: 1700 / 15 August 2015

SIGNED: 
Jason Clapp
Incident Meteorologist

...WATCHOUT – HOT AND DRY...

WEATHER TODAY (SUNDAY):

WEATHER: Some thin cirrus and imported smoke with continued warming and lowering humidity. NE winds becoming light SW by late afternoon...then northerly again overnight. Smoke from Trinity co. fires may continue to drift over the region.

TEMPERATURES: 94-97 *Trend: Up 2*
RELATIVE HUMIDITY: 9-15% *Trend: Down 2 - 4%*

EYE LEVEL WINDS:

RIDGETOP – NE 5-7 mph with gusts to 10-13 mph until 1200, then weakening into afternoon. Around 1500, shifting W-SW 3-6 mph w/ gusts to 9 mph...then becoming NNE 3-7 mph again toward 2200.
SLOPE/VALLEY – Upslope/upcanyon 2-4 mph and eddying with gusts to 8 mph in aligned canyons, then shifting downslope after 2100.

LAL: 1 **STABILITY/INVERSION:** Inversion lifting around 1100...then plenty of dust devils
SMOKE TRANSPORT WIND: NNW 5-10 mph becoming SW.

WEATHER FOR TONIGHT AFTER 2200: Lingering smoke with more moving in after midnight.

Low temperatures: 68-72 **Max RH:** 30-35%.
Eye level Winds: Ridgetop: N-NE 4-7 mph...gusts to 12 mph after 0200.
Slope/Valley: Downcanyon 2-4 mph gusting to 9 mph in aligned canyons.

WEATHER DISCUSSION: Desert SW U.S. upper ridge builds into the area bringing some high level clouds. Even with thin clouds, temperatures will still climb with low RH. The typical SW winds will battle the light northerly winds in the afternoon, before light northerly winds redevelop tonight and through Monday morning. Monday and Tuesday with continued hot, low daytime RH with poor RH recovery, & light northerly winds throughout morning.

OUTLOOK FOR MONDAY/TUESDAY:

Monday: Some high clouds, but still hot and dry. Cloud thickness will determine temperatures and humidity.
High temps: 96-99. **Max/ Min RH:** 30-35% / 10-15%. **Winds:** NE ridge winds 3-5 mph gusting to 9 mph shifting SE-SW in the afternoon with gusts to 12 mph. Then winds shift NW-NE 2-5 mph after midnight.

Tuesday: Hot and dry with morning NE winds shifting more SE to SW in the afternoon.
High temps: 95-98. **Max/ Min RH:** 40-45% / 13-18%. **Winds:** NE-E ridge winds 1-3 mph gusting to 6 mph shifting SE-SW in the afternoon with gusts to 12 mph. Then winds shift NW-NE 2-5 mph after midnight.

Extended Planning Weather Outlook

Nearby Weather Observations

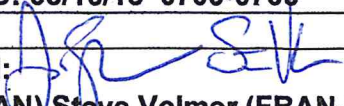

FIRE BEHAVIOR FORECAST

FORECAST NUMBER: 016	TYPE OF FIRE: Wildfire
FIRE NAME: ROCKY / JERUSALEM	OPERATIONAL PERIOD: 08/16/15 0700-0700
DATE ISSUED: August 15, 2015	TIME ISSUED: 20:00
UNIT: CA-LNU-006984Rocky CA-LNU-007410Jerusalem	SIGNED: Typed/printed:  Jeff Shelton (FBTS/LTAN) Steve Volmer (FBAN-T)

INPUTS

WEATHER SUMMARY: *****CRITICAL burning conditions exist TODAY*****

Expect inversion layer to break by 1100. Winds will shift from Northeast to Southwest in the afternoon. The fire will continue to spread through drainages that are in alignment with wind conditions. Expect winds to diminish after midnight with limited Relative Humidity recovery. Smoke from the Northern fires in Trinity county will return to the area after midnight and contribute to inversion layer formation.

Max. Temperatures: 94 - 97 degrees (up 2) **Min. Humidity:** 9 - 15% (Down 2-4%)

Winds(Eye Level)- Morning: Northeast 5-7 mph gusts to 13 mph until 1200

Afternoon: Northwest 3-6 mph, gusts to 9 mph, shifting to downslope at 2100

Evening: Northeast/Downcanyon 4-7 mph, gusts to 12 mph after 0200

OUTPUTS

FIRE BEHAVIOR

GENERAL: ***** LIMITED Relative Humidity recovery is expected*****

- Critical fire weather conditions of: **RH** (below 30%), **Temperature** (above 85 Degrees), and **Wind Speed** (above 5 mph at Eye Level) will occur by noon.
- Fire spread is dependent on receptive ground fuels to carry fire into the brush canopy. Watch for interior smokes and spot fires to become active.
- Fires will spread rapidly in drainages that are in alignment with **FUELS, WEATHER** and **TOPOGRAPHY**. Identify those areas early in the shift.
- **BURN INDEX of 87 is forecasted, and is above the historical 97th percentile.**

SPECIFIC:

All Divisions: Spot fires, isolated flare-ups, and New Starts in the area.....

Flame Lengths- Up to 7 ft. in Grass, Up to 20 ft. in Brush, Up to 50 ft. from the tops of torching trees.

Rate of Spread- Up to 100 feet/minute in Grass, Up to 90 feet/minute in Brush.

Spotting Distances- Up to .25 miles in Grass/Brush, Up to .5 miles from Torching Trees.

Probability of Ignition- Unshaded Fuels **90%** during the peak afternoon heating.

AIR OPERATIONS: Smoke from our fire, and the ones to the North, will decrease visibility. Mixing heights remain 5,000 AGL during peak daytime heating. Ridgetop areas will be prone to wind gusts. **Transport winds 10,000 AGL will be from the NORTH 10-15 mph, becoming Southwest 1500.**

Sunrise- 6:25 Sunset- 8:06

SAFETY

WATCH OUT #13.....On a hillside where rolling material can ignite fire below you.

If you can breathe easier, so can the fire. Activity will increase when the inversion layers lift.



SAFETY and HEALTH MESSAGE



INCIDENT: Rocky and Jerusalem Fire

DATE: August 16, 2015

TIME: 0700

Safety Basics: 10's and 18's, LCES, Driving, and Hydration !!!

STANDARD FIREFIGHTING ORDERS:

1. Keep informed on fire weather conditions and forecasts.
2. Know what your fire is doing at all times.
3. Base all actions on current and expected behavior of the fire
4. Identify escape routes and safety zones, and make them known.
5. Post lookouts when there is possible danger.
6. Be alert. Keep calm. Think clearly. Act decisively.
7. Maintain prompt communications with your forces, your supervisor, and adjoining forces.
8. Give clear instructions and be sure they are understood.
9. Maintain control of your forces at all times.
10. Fight fire aggressively, having provided for safety first.

WATCH OUT SITUATIONS:

1. Fire not scouted and sized up.
2. In country not seen in daylight.
3. Safety zones and escape routes not identified.
4. Unfamiliar with weather and local factors influencing the fire behavior.
5. Uninformed on strategy, tactics, and hazards.
6. Instructions and assignments not clear.
7. No communication link with crewmembers or supervisor.
8. Constructing line without a safe anchor point.
9. Building fireline downhill with fire below.
10. Attempting frontal assault on the fire.
11. Unburned fuel between you and the fire.
12. Cannot see the main fire; not in contact with someone who can.
13. On a hillside where rolling material can ignite fuel below.
14. Weather becoming hotter and drier.
15. Wind increases and/or changes direction.
16. Getting frequent spot fires across the line.
17. Terrain and fuels make escape to safety zones difficult.
18. Taking a nap near the fireline.

LCES:

- **Lookouts** – Experienced, competent, trusted.
 - Knowledge of trigger points.
- **Communications** – Radio frequencies confirmed.
 - Provide updates on any situation change.
- **Escape Routes** – More than one escape route.
 - Evaluate escape time vs rate of spread.
- **Safety Zones** – Survivable without a fire shelter.
 - Scouted for size and hazards.

Heat Illness Prevention:

- **Drink** plenty of fluids:
 - Water and Gatorade
- Avoid drinking energy drinks
- **Rest** when you can
- Find **shade** when you can
- **Eat** nutritious food regularly

- **Complacency** – Maintain situational awareness at all times, manage fatigue,
- **Mop Up** – Use all PPE, including eye protection. Maintain proper spacing. Be alert for stump holes.
- **Driving Hazards** – Drive defensively and slow down! Increase following distances. Be alert.

Incident Safety Officer: Chad Thompson SOF2(T)

Deputy Incident Commander: Scott Lindgren



ROCKY and JERUSALEM INCIDENT RISK ANALYSIS (ICS 215a)

BR	HAZARDOUS ACTIONS / CONDITIONS	MITIGATIONS/WARNINGS/REMEDIES
ALL	FATIGUE/HEAT/DEHYDRATION	<ul style="list-style-type: none"> • Be alert for signs of fatigue and take breaks as necessary. • Monitor incoming resources for level of fatigue. Drink water before, during and after shifts, up to 1.5 gal. per shift. • Be alert for signs of heat stress in yourself and others; use the buddy system. • Eat small meals often and when possible. • Drink electrolyte drinks at a 2 water to one sport drink ratio.
T/V	STEEP TERRAIN	<ul style="list-style-type: none"> • Watch your footing while hiking in steep terrain. • Be careful of loose rolling debris • Maintain Situational Awareness.
ALL	DRIVING HAZARDS	<ul style="list-style-type: none"> • Drive defensively and slow down! Expect the unexpected around every curve. • Drive with headlights and seatbelts on. • Slow Down! Narrow dirt roads with limited passing room. Coordinate your movements on one lane roads. • Increase following distances. Maintain Situational Awareness. • Use warning devices when operating near traffic.
ALL	MOP UP	<ul style="list-style-type: none"> • Conduct thorough briefing for all personnel (inside rear cover IRPG). • Use all required PPE, including eye protection. • Maintain proper spacing and overhead clearance. • Be alert for stump holes and root cavities. • Minimize exposure to smoke, and rotate personnel into clean as practical. • Evaluate unburned islands/Increase situational awareness.
E, S	LINE CONSTRUCTION	<ul style="list-style-type: none"> • Conduct thorough briefing for all personnel (inside rear cover IRPG). • Ensure LCES in place prior to engagement (IRPG p. 6). • Establish adequate safety zones (IRPG p.7). • Use Downhill Line Checklist (IRPG p. 8). • Follow “Look Up, Look Down, Look Around” procedures (IRPG p. 2-3). • Utilize Risk Management Process (IRPG p.1).
ALL	DOZER SAFETY	<ul style="list-style-type: none"> • Watch for rolling material. • Monitor safe working distances. • Avoid working below Dozer. • Utilize communication with the operator (radio or hand signals)
ALL	AIRCRAFT OPERATIONS	<ul style="list-style-type: none"> • Monitor Air to Ground - they are your eyes in the sky. • Use air-to-ground freq. to communicate with aircraft. • Use clear, concise statements when directing aircraft. Use clock directions from pilot’s perspective. • Avoid “heli-mopping”. Eliminate unnecessary pilot exposure.
ALL	TACTICAL HAZARDS	<ul style="list-style-type: none"> • Follow 10’s and 18’s. • Complete Go no Go checklist for firing operations. Review with SOFR • Follow the Downhill Checklist. • Know your LCES.
ALL	STRUCTURE DEFENSE & HAZARDS	<ul style="list-style-type: none"> • Conduct thorough briefing for all personnel (inside rear cover IRPG). • Follow <i>Wildland Urban Interface Guidelines</i> (IRPG p. 12-16).
Incident Name: Rocky and Jerusalem Fire		DATE PREPARED: August 15, 2015 1700hrs
ICS 215a		OPERATIONAL PERIOD August 16, 2015
		Prepared by: Chad Thompson SOF2(T)
		0700-0700

DIVISION ASSIGNMENT LIST		1. Branch		2. Division/Group Rocky FSR 1 of 3			
3. Incident Name Rocky		4. Operational Period Date: 8/16/2015 to 8/17/2015 Time: 0700-0700					
5. Operations Personnel							
Operations Chief		Mike Olivarria (Day)		Division/Group Supervisor		Megan Scheeline	
		Sean Dakin (Night)					
		Mike Shorrock (Deputy)					
Branch Director				Branch Safety			
6. Resources Assigned this Period							
Strike Team/Task Force/ Resource Designat	Leader	Number Persons	Drop Off PT./Time	Pick Up PT./Time	On Line	Off Line	
RESP *	Colin Noyes	1	ICP		<input type="checkbox"/>	<input type="checkbox"/>	
RESP *	Tim Holiday	1	ICP		<input type="checkbox"/>	<input type="checkbox"/>	
RESP *	Eric Just	1	ICP		<input type="checkbox"/>	<input type="checkbox"/>	
THSP *	Kevin Conway	1	ICP		<input type="checkbox"/>	<input type="checkbox"/>	
FOBS *	Al Klem	1	ICP		<input type="checkbox"/>	<input type="checkbox"/>	
FOBS *	Edwin Simpson	1	ICP		<input type="checkbox"/>	<input type="checkbox"/>	
FOBS *	James Scheid	1	ICP		<input type="checkbox"/>	<input type="checkbox"/>	
FOBS *	Brain Ham	1	ICP		<input type="checkbox"/>	<input type="checkbox"/>	
FOBS *	James May	1	ICP		<input type="checkbox"/>	<input type="checkbox"/>	
RESP*	Nick Kent	1	ICP		<input type="checkbox"/>	<input type="checkbox"/>	
CRW LNU Konocti 4*	Kevin Ryan	16	ICP		<input type="checkbox"/>	<input type="checkbox"/>	
7. Control Operations Follow the Fire Suppression Repair plan per Group Supervisor Scheeline.							
8. Special Instructions Engine Strike Team with ALS capability identified by ++ 12 Hour resource identified by bold and * Limit ground disturbing activities in area marked with green flagging.							
9. Division/Group Communication Summary							
Function	Frequency	System	Channel	Function	Frequency	System	Channel
Command	RX 151.2650 Tone 1 TX 159.3300	King NIFC	CDF C2	EMS	RX/TX 156.0750 PL 156.7 TX/RX	King NIFC	CALCORD
Tactical Div/Group	RX/TX 158.7375 PL 156.7 TX/RX	King NIFC	VTAC 13	Air to Ground	RX/TX 159.2250 PL 192.8 TX/RX	King NIFC	CDF TAC 14
Prepared by (Resource Unit Ldr.) Stuart Sharp		Approved by (Planning Sect. Ch.) Roger Noon 		Date 8/15/2015	Time 2000		

DIVISION ASSIGNMENT LIST		1. Branch		2. Division/Group Rocky FSR 2 of 3			
3. Incident Name Rocky		4. Operational Period Date: 8/16/2015 to 8/17/2015 Time: 0700-0700					
5. Operations Personnel							
Operations Chief		Mike Olivarría (Day)		Division/Group Supervisor		Megan Scheeline	
		Sean Dakin (Night)					
		Mike Shorrock (Deputy)					
Branch Director				Branch Safety			
6. Resources Assigned this Period							
Strike Team/Task Force/ Resource Designat	Leader	Number Persons	Drop Off PT./Time	Pick Up PT./Time	On Line	Off Line	
Grader PVT E-419 *	Juan Gonzalez	1	ICP		<input type="checkbox"/>	<input type="checkbox"/>	
Excavator PVT E-463 *		1	ICP		<input type="checkbox"/>	<input type="checkbox"/>	
Excavator PVT E-467 *		1	ICP		<input type="checkbox"/>	<input type="checkbox"/>	
Excavator PVT E-468 *		1	ICP		<input type="checkbox"/>	<input type="checkbox"/>	
Excavator PVT E-469*		1	ICP		<input type="checkbox"/>	<input type="checkbox"/>	
Excavator PVT E-473*		1	ICP		<input type="checkbox"/>	<input type="checkbox"/>	
Excavator PVT E-474 *		1	ICP		<input type="checkbox"/>	<input type="checkbox"/>	
Excavator PVT E-511*		1	ICP		<input type="checkbox"/>	<input type="checkbox"/>	
DOZ PVT E-481*	David Whitley	1	ICP		<input type="checkbox"/>	<input type="checkbox"/>	
DOZ PVT E-482*	Robert Dominikus	1	ICP		<input type="checkbox"/>	<input type="checkbox"/>	
DOZ PVT E-490*	Tim Hatler	1	ICP		<input type="checkbox"/>	<input type="checkbox"/>	
DOZ PVT E-491*	Tim Diez	1	ICP		<input type="checkbox"/>	<input type="checkbox"/>	
DOZ PVT E-492*	Rick Rodgers	1	ICP		<input type="checkbox"/>	<input type="checkbox"/>	
7. Control Operations Follow the Fire Suppression Repair plan per Group Supervisor Scheeline.							
8. Special Instructions Engine Strike Team with ALS capability identified by ++ 12 Hour resource identified by bold and * Limit ground disturbing activities in area marked with green flagging.							
9. Division/Group Communication Summary							
Function	Frequency	System	Channel	Function	Frequency	System	Channel
Command	RX 151.2650 Tone 1 TX 159.3300	King NIFC	CDF C2	EMS	RX/TX 156.0750 PL 156.7 TX/RX	King NIFC	CALCORD
Tactical Div/Group	RX/TX 158.7375 PL 156.7 TX/RX	King NIFC	VTAC 13	Air to Ground	RX/TX 159.2250 PL 192.8 TX/RX	King NIFC	CDF TAC 14
Prepared by (Resource Unit Ldr.) Stuart Sharp		Approved by (Planning Sect. Ch.) Roger Noon 			Date 8/15/2015	Time 2000	

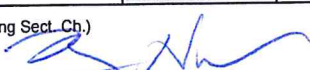
DIVISION ASSIGNMENT LIST		1. Branch		2. Division/Group Rocky FSR 3 of 3			
3. Incident Name Rocky		4. Operational Period Date: 8/16/2015 to 8/17/2015 Time: 0700-0700					
5. Operations Personnel							
Operations Chief		Mike Olivarria (Day)		Division/Group Supervisor		Megan Scheeline	
		Sean Dakin (Night)					
		Mike Shorrock (Deputy)					
Branch Director				Branch Safety			
6. Resources Assigned this Period							
Strike Team/Task Force/ Resource Designat	Leader	Number Persons	Drop Off PT./Time	Pick Up PT./Time	On Line	Off Line	
DOZ PVT E-493*	Monte West	1	ICP		<input type="checkbox"/>	<input type="checkbox"/>	
DOZ PVT E-494*	Zac Lomollie	1	ICP		<input type="checkbox"/>	<input type="checkbox"/>	
DOZ PVT E-495*	Mel Emmerson	1	ICP		<input type="checkbox"/>	<input type="checkbox"/>	
DOZ PVT E-496*	Chad Johnson	1	ICP		<input type="checkbox"/>	<input type="checkbox"/>	
DOZ PVT E-497*	Shane Kirckland	1	ICP		<input type="checkbox"/>	<input type="checkbox"/>	
DOZ PVT E-498*	Jerry Lynch	1	ICP		<input type="checkbox"/>	<input type="checkbox"/>	
DOZ PVT E-499*	David Neese	1	ICP		<input type="checkbox"/>	<input type="checkbox"/>	
WT PVT E-130*	Doug Cotterman	1	ICP		<input type="checkbox"/>	<input type="checkbox"/>	
WT PVT E-134*	Beda Garman	1	ICP		<input type="checkbox"/>	<input type="checkbox"/>	
WT PVT E-135*	Ryan Grable	1	ICP		<input type="checkbox"/>	<input type="checkbox"/>	
WT PVT E-138*	Travis Fortner	1	ICP		<input type="checkbox"/>	<input type="checkbox"/>	
WT PVT E-207*	Paul Swartz	1	ICP		<input type="checkbox"/>	<input type="checkbox"/>	
					<input type="checkbox"/>	<input type="checkbox"/>	
7. Control Operations Follow the Fire Suppression Repair plan per Group Supervisor Scheeline.							
8. Special Instructions Engine Strike Team with ALS capability identified by ++ 12 Hour resource identified by bold and * Limit ground disturbing activities in area marked with green flagging.							
9. Division/Group Communication Summary							
Function	Frequency	System	Channel	Function	Frequency	System	Channel
Command	RX 151.2650 Tone 1 TX 159.3300	King NIFC	CDF C2	EMS	RX/TX 156.0750 PL 156.7 TX/RX	King NIFC	CALCORD
Tactical Div/Group	RX/TX 158.7375 PL 156.7 TX/RX	King NIFC	VTAC 13	Air to Ground	RX/TX 159.2250 PL 192.8 TX/RX	King NIFC	CDF TAC 14
Prepared by (Resource Unit Ldr.) Stuart Sharp		Approved by (Planning Sect. Ch.) Roger Noon 			Date 8/15/2015	Time 2000	

DIVISION ASSIGNMENT LIST		1. Branch VII / VIII		2. Division/Group Division E			
3. Incident Name Jerusalem		4. Operational Period Date: 8/16/2015 to 8/17/2015 Time: 0700-0700					
5. Operations Personnel							
Operations Chief		Mike Olivarria (Day)		Division/Group Supervisor			
		Sean Dakin (Night)		Mike Crandall			
		Mike Shorrock (Deputy)					
Branch Director		Jeff Ohs		Branch Safety			
				Jack Thomas			
6. Resources Assigned this Period							
Strike Team/Task Force/ Resource Designat	Leader	Number Persons	Drop Off PT./Time	Pick Up PT./Time	On Line	Off Line	
FEMP (MED Team 2)	Shannon Smith	1	DP 58		<input type="checkbox"/>	<input type="checkbox"/>	
FEMP (MED Team 2)	Jessica Fleshman	1	DP 58		<input type="checkbox"/>	<input type="checkbox"/>	
STC NEU 9234C	Todd Nelson	11	DP 58		<input type="checkbox"/>	<input type="checkbox"/>	
STC SHU 9241C	Rob Bebensee	19	DP 58		<input type="checkbox"/>	<input type="checkbox"/>	
STG SLU 9395G	John Schlickeiser	33	DP 58		<input type="checkbox"/>	<input type="checkbox"/>	
CRW MRN Tamalpais	Timothy Walsh	14	DP 58		<input type="checkbox"/>	<input type="checkbox"/>	
CRW CNA CREW 11*	April Mangels	16	DP 58		<input type="checkbox"/>	<input type="checkbox"/>	
CRW CNA CREW 12*	Jennifer Rookus	16	DP 58		<input type="checkbox"/>	<input type="checkbox"/>	
					<input type="checkbox"/>	<input type="checkbox"/>	
					<input type="checkbox"/>	<input type="checkbox"/>	
					<input type="checkbox"/>	<input type="checkbox"/>	
					<input type="checkbox"/>	<input type="checkbox"/>	
7. Control Operations							
Maintain Containment line North from Jerusalem Valley road and Soda Creek North/Northeast to "Rocky" incident							
Mop up 150'							
8. Special Instructions							
Engine Strike Team with ALS capability identified by ++							
12 Hour resource identified by bold and *							
Limit ground disturbing activities in area marked with green flagging.							
9. Division/Group Communication Summary							
Function	Frequency	System	Channel	Function	Frequency	System	Channel
Command	RX 151.2650 Tone 1,13,15 TX 159.3300	King NIFC	CDF C2	EMS	RX/TX 156.0750 PL 156.7 TX/RX	King NIFC	CALCORD
Tactical Div/Group	RX/TX 154.4525 PL 156.7 TX/RX	King NIFC	VTAC12	Air to Ground	RX/TX 159.2250 PL 192.8 TX/RX	King NIFC	CDF T14
Prepared by (Resource Unit Ldr.) Stuart Sharp		Approved by (Planning Sect. Ch.) Roger Noon		Date 8/15/2015		Time 2000	

DIVISION ASSIGNMENT LIST		1. Branch VII / VIII		2. Division/Group Division S 1 of 2			
3. Incident Name Jerusalem		4. Operational Period Date: 8/16/2015 to 8/17/2015 Time: 0700-0700					
5. Operations Personnel							
Operations Chief		Mike Olivarria (Day)		Division/Group Supervisor		Robin Ceballos	
		Sean Dakin (Night)					
		Mike Shorrock (Deputy)					
Branch Director		Jeff Ohs		Branch Safety		Jack Thomas	
6. Resources Assigned this Period							
Strike Team/Task Force/ Resource Designat	Leader	Number Persons	Drop Off PT./Time	Pick Up PT./Time	On Line	Off Line	
FEMP (MED Team 2)	Shannon Smith	1	DP 58		<input type="checkbox"/>	<input type="checkbox"/>	
FEMP (MED Team 2)	Jessica Fleshman	1	DP 58		<input type="checkbox"/>	<input type="checkbox"/>	
HEQB	Steven Dyer	1	DP 58		<input type="checkbox"/>	<input type="checkbox"/>	
HEQB (T)	Peter Jensen	1	DP 58		<input type="checkbox"/>	<input type="checkbox"/>	
STC TCU 9441C	Nick Casci	19	DP 58		<input type="checkbox"/>	<input type="checkbox"/>	
STC AEU 9270C	Brian Eagan	20	DP 58		<input type="checkbox"/>	<input type="checkbox"/>	
STG LNU 9142G	Jim Christonson	28	DP 58		<input type="checkbox"/>	<input type="checkbox"/>	
STG BDU 9373G	Thomas Heyermann	31	DP 58		<input type="checkbox"/>	<input type="checkbox"/>	
CRW NPX SAMOA 61*	Joslin Wendy	23	DP 58		<input type="checkbox"/>	<input type="checkbox"/>	
DOZ PVT E-38	Josh Wheeler	2	DP 58		<input type="checkbox"/>	<input type="checkbox"/>	
DOZ PVT E-39	Randy Harkness	2	DP 58		<input type="checkbox"/>	<input type="checkbox"/>	
7. Control Operations Construct and maintain containment line from Jerusalem Valley Rd. & Soda Creek South/Southeast to Cedar Creek Mop up 150'							
8. Special Instructions Engine Strike Team with ALS capability identified by ++ 12 Hour resource identified by bold and * Limit ground disturbing activities in area marked with green flagging.							
9. Division/Group Communication Summary							
Function	Frequency	System	Channel	Function	Frequency	System	Channel
Command	RX 151.2650 Tone 1,13,15 TX 159.3300	King NIFC	CDF C2	EMS	RX/TX 156.0750 PL 156.7 TX/RX	King NIFC	CALCORD
Tactical Div/Group	RX/TX 154.2725 PL 156.7 TX/RX	King NIFC	VFIRE 24	Air to Ground	RX/TX 159.2250 PL 192.8 TX/RX	King NIFC	CDF T14
Prepared by (Resource Unit Ldr.) Stuart Sharp		Approved by (Planning Sect. Ch.) Roger Noon			Date 8/15/2015		Time 2000

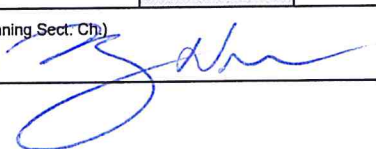
DIVISION ASSIGNMENT LIST		1. Branch VII / VIII		2. Division/Group Division S 2 of 2			
3. Incident Name Jerusalem		4. Operational Period Date: 8/16/2015 to 8/17/2015 Time: 0700-0700					
5. Operations Personnel							
Operations Chief	Mike Olivarria (Day)	Division/Group Supervisor		Robin Ceballos			
	Sean Dakin (Night)						
	Mike Shorrock (Deputy)						
Branch Director	Jeff Ohs	Branch Safety		Jack Thomas			
6. Resources Assigned this Period							
Strike Team/Task Force/ Resource Designat	Leader	Number Persons	Drop Off PT./Time	Pick Up PT./Time	On Line	Off Line	
DOZ PVT E-40	Bruce Ingram	2	DP 58		<input type="checkbox"/>	<input type="checkbox"/>	
DOZ PVT E-44	Robert Jones	2	DP 58		<input type="checkbox"/>	<input type="checkbox"/>	
WT PVT E-69	Tom Raycraft	2	DP 58		<input type="checkbox"/>	<input type="checkbox"/>	
WT PVT E-71	Clarence Enlow	2	DP 58		<input type="checkbox"/>	<input type="checkbox"/>	
WT PVT E-78	Brasch	2	DP 58		<input type="checkbox"/>	<input type="checkbox"/>	
WT PVT E-79	Joel Griesh	2	DP 58		<input type="checkbox"/>	<input type="checkbox"/>	
					<input type="checkbox"/>	<input type="checkbox"/>	
					<input type="checkbox"/>	<input type="checkbox"/>	
					<input type="checkbox"/>	<input type="checkbox"/>	
					<input type="checkbox"/>	<input type="checkbox"/>	
					<input type="checkbox"/>	<input type="checkbox"/>	
					<input type="checkbox"/>	<input type="checkbox"/>	
7. Control Operations Construct and maintain containment line from Jerusalem Valley Rd. & Soda Creek South/Southeast to Cedar Creek Mop up 150'							
8. Special Instructions Engine Strike Team with ALS capability identified by ++ 12 Hour resource identified by bold and * Limit ground disturbing activities in area marked with green flagging.							
9. Division/Group Communication Summary							
Function	Frequency	System	Channel	Function	Frequency	System	Channel
Command	RX 151.2650 Tone 1,13,15 TX 159.3300	King NIFC	CDF C2	EMS	RX/TX 156.0750 PL 156.7 TX/RX	King NIFC	CALCORD
Tactical Div/Group	RX/TX 154.2725 PL 156.7 TX/RX	King NIFC	VFIRE 24	Air to Ground	RX/TX 159.2250 PL 192.8 TX/RX	King NIFC	CDF T14
Prepared by (Resource Unit Ldr.) Stuart Sharp		Approved by (Planning Sect. Ch.) Roger Noon 		Date 8/15/2015	Time 2000		

DIVISION ASSIGNMENT LIST		1. Branch VII / VIII		2. Division/Group Division F			
3. Incident Name Jerusalem		4. Operational Period Date: 8/16/2015 to 8/17/2015 Time: 0700-0700					
5. Operations Personnel							
Operations Chief		Mike Olivarria (Day) Sean Dakin (Night) Mike Shorrock (Deputy)		Division/Group Supervisor		Louis Emigarat	
Branch Director		Jeff Ohs		Branch Safety		Danny Suarez	
6. Resources Assigned this Period							
Strike Team/Task Force/ Resource Designat	Leader	Number Persons	Drop Off PT./Time	Pick Up PT./Time	On Line	Off Line	
FEMP (Med Team 6)	John Prickett	1	DP 29		<input type="checkbox"/>	<input type="checkbox"/>	
FEMP (Med Team 6)	Jack Holloway	1	DP 29		<input type="checkbox"/>	<input type="checkbox"/>	
STC MMU 9420C	Clark Daly	18	DP 29		<input type="checkbox"/>	<input type="checkbox"/>	
STC FKU 9430C	Jim Fitzgarled	18	DP 29		<input type="checkbox"/>	<input type="checkbox"/>	
STG NDF 4500G*	Chad Mena	55	DP 29		<input type="checkbox"/>	<input type="checkbox"/>	
CRW CNA CREW 9*	Mike Orton	28	DP 29		<input type="checkbox"/>	<input type="checkbox"/>	
CRW CNA CREW 10*	Joaquin Silos	16	DP 29		<input type="checkbox"/>	<input type="checkbox"/>	
DOZ PVT E-17	Bob Leavitt	2	DP 29		<input type="checkbox"/>	<input type="checkbox"/>	
WT PVT E-72		2	DP 29		<input type="checkbox"/>	<input type="checkbox"/>	
WT PVT E-119	Toby Adams	2	DP 29		<input type="checkbox"/>	<input type="checkbox"/>	
WT PVT E-120	Gary Ford	2	DP 29		<input type="checkbox"/>	<input type="checkbox"/>	
					<input type="checkbox"/>	<input type="checkbox"/>	
					<input type="checkbox"/>	<input type="checkbox"/>	
					<input type="checkbox"/>	<input type="checkbox"/>	
7. Control Operations Maintain existing line & interior mop-up in the Division near structures along Morgan Valley Rd. and side streets.							
8. Special Instructions Engine Strike Team with ALS capability identified by ++ 12 Hour resource identified by bold and * Limit ground disturbing activities in area marked with green flagging.							
9. Division/Group Communication Summary							
Function	Frequency	System	Channel	Function	Frequency	System	Channel
Command	RX 151.2650 Tone 1 & 15 TX 159.3300	King NIFC	CDF C2	EMS	RX/TX 156.0750 PL 156.7 TX/RX	King NIFC	CALCORD
Tactical Div/Group	RX/TX 168.6000 PL 0.0 TX/RX	King NIFC	NIFC TAC 3	Air to Ground	RX/TX 159.2250 PL 192.8 TX/RX	King NIFC	CDF T14
Prepared by (Resource Unit Ldr.) Stuart Sharp			Approved by (Planning Sect. Ch.) Roger Noon			Date 8/15/2015	Time 2000

DIVISION ASSIGNMENT LIST		1. Branch VII / VIII		2. Division/Group Division T/V			
3. Incident Name Jerusalem		4. Operational Period Date: 8/16/2015 to 8/17/2015 Time: 0700-0700					
5. Operations Personnel							
Operations Chief		Mike Olivarria (Day)		Division/Group Supervisor		John Fredrick	
		Sean Dakin (Night)				Dave Spencer (T)	
		Mike Shorrock (Deputy)					
Branch Director		Jeff Ohs		Branch Safety		Danny Suarez	
6. Resources Assigned this Period							
Strike Team/Task Force/ Resource Designat	Leader	Number Persons	Drop Off PT./Time	Pick Up PT./Time	On Line	Off Line	
FEMP (Med Team 11)	Shawn Foster	1	DP 40		<input type="checkbox"/>	<input type="checkbox"/>	
FEMP (Med Team 11)	Scott Vasquez	1	DP 40		<input type="checkbox"/>	<input type="checkbox"/>	
STC SCU 9161C	Sam Gonzalez	18	DP 40		<input type="checkbox"/>	<input type="checkbox"/>	
STC BEU 9460C	David Nicolson	18	DP 40		<input type="checkbox"/>	<input type="checkbox"/>	
STG CZU 9174G	Mike Harris	32	DP 40		<input type="checkbox"/>	<input type="checkbox"/>	
STG AEU 9274G	Clinton Hamilton	31	DP 40		<input type="checkbox"/>	<input type="checkbox"/>	
STG BDU 9384G	Ronald Welcome	31	DP 40		<input type="checkbox"/>	<input type="checkbox"/>	
CRW CNA CREW 7*	Ken James	28	DP 40		<input type="checkbox"/>	<input type="checkbox"/>	
CRW CNA CREW 8*	Ed Locke	28	DP 40		<input type="checkbox"/>	<input type="checkbox"/>	
WT PVT E-8	Mark Cresta	2	DP 40		<input type="checkbox"/>	<input type="checkbox"/>	
WT PVT E-16	Paul Casini	2	DP40		<input type="checkbox"/>	<input type="checkbox"/>	
					<input type="checkbox"/>	<input type="checkbox"/>	
7. Control Operations Construct & maintain containment line from Berryessa-Knoxville road and Knoxville north/northeast to 4 corners road and "Rocky burn. Maintain interior control lines and mop-up. Construct and maintain existing line east from Cedar Creek to Berryessa-Knoxville road near Knoxville.							
8. Special Instructions Engine Strike Team with ALS capability identified by ++ 12 Hour resource identified by bold and * Limit ground disturbing activities in area marked with green flagging.							
9. Division/Group Communication Summary							
Function	Frequency	System	Channel	Function	Frequency	System	Channel
Command	RX 151.2650 Tone 1,13,15 TX 159.3300	King NIFC	CDF C2	EMS	RX/TX 156.0750 PL 156.7 TX/RX	King NIFC	CALCORD
Tactical Div/Group	RX/TX 154.3025 PL 156.7 TX/RX	King NIFC	VFIRE 26	Air to Ground	RX/TX 159.2250 PL 192.8 TX/RX	King NIFC	CDF T14
Prepared by (Resource Unit Ldr.) Stuart Sharp			Approved by (Planning Sect. Ch.) Roger Noon		Date 8/15/2015	Time 2000	

DIVISION ASSIGNMENT LIST		1. Branch		2. Division/Group Jerusalem FSR 1 of 2			
3. Incident Name Jerusalem		4. Operational Period Date: 8/16/2015 to 8/17/2015 Time: 0700-0700					
5. Operations Personnel							
Operations Chief		Mike Olivarria (Day)		Division/Group Supervisor		Megan Scheeline	
		Sean Dakin (Night)					
		Mike Shorrock (Deputy)					
Branch Director				Branch Safety			
6. Resources Assigned this Period							
Strike Team/Task Force/ Resource Designat	Leader	Number Persons	Drop Off PT./Time	Pick Up PT./Time	On Line	Off Line	
FOBS*	Ken Margiott	1	Marsh Staging	0800	<input type="checkbox"/>	<input type="checkbox"/>	
FOBS*	Guy Anderson	1	Marsh Staging	0800	<input type="checkbox"/>	<input type="checkbox"/>	
FOBS*	Patrick McDaniel	1	Marsh Staging	0800	<input type="checkbox"/>	<input type="checkbox"/>	
HEQB*	Christopher Beery	1	Marsh Staging	0800	<input type="checkbox"/>	<input type="checkbox"/>	
HEQB*	Jacob Botts	1	Marsh Staging	0800	<input type="checkbox"/>	<input type="checkbox"/>	
HEQB (T)*	Mark Todd	1	Marsh Staging	0800	<input type="checkbox"/>	<input type="checkbox"/>	
DOZ PVT E-18*	Martin Wade	1	Marsh Staging	0800	<input type="checkbox"/>	<input type="checkbox"/>	
DOZ PVT E-21*	John Dillsaver	1	Marsh Staging	0800	<input type="checkbox"/>	<input type="checkbox"/>	
DOZ PVT E-25*	Rodger Wheeler	1	Marsh Staging	0800	<input type="checkbox"/>	<input type="checkbox"/>	
DOZ PVT E-42*	John Montz	1	Marsh Staging	0800	<input type="checkbox"/>	<input type="checkbox"/>	
DOZ PVT E-43*	Luis Arias	1	Marsh Staging	0800	<input type="checkbox"/>	<input type="checkbox"/>	
DOZ PVT E-45*	Randy Strieff	1	Marsh Staging	0800	<input type="checkbox"/>	<input type="checkbox"/>	
7. Control Operations Follow the Fire Suppression Repair plan per Group Supervisor Scheeline.							
8. Special Instructions Engine Strike Team with ALS capability identified by ++ 12 Hour resource identified by bold and * Limit ground disturbing activities in area marked with green flagging.							
9. Division/Group Communication Summary							
Function	Frequency	System	Channel	Function	Frequency	System	Channel
Command	RX 151.2650 Tone 1 TX 159.3300	King NIFC	CDF C2	EMS	RX/TX 156.0750 PL 156.7 TX/RX	King NIFC	CALCORD
Tactical Div/Group	RX/TX 154.2875 PL 156.7 TX/RX	King NIFC	VFIRE 25	Air to Ground	RX/TX 159.2250 PL 192.8 TX/RX	King NIFC	CDF TAC 14
Prepared by (Resource Unit Ldr.) Stuart Sharp		Approved by (Planning Sect. Ch.) Roger Noon		Date 8/15/2015		Time 2000	

DIVISION ASSIGNMENT LIST			1. Branch		2. Division/Group Jerusalem FSR 2 of 2		
3. Incident Name Jerusalem			4. Operational Period Date: 8/16/2015 to 8/17/2015 Time: 0700-0700				
5. Operations Personnel							
Operations Chief		Mike Olivarria (Day) Sean Dakin (Night) Mike Shorrock (Deputy)		Division/Group Supervisor		Megan Scheeline	
Branch Director				Branch Safety			
6. Resources Assigned this Period							
Strike Team/Task Force/ Resource Designat	Leader	Number Persons	Drop Off PT./Time	Pick Up PT./Time	On Line	Off Line	
DOZ PVT E-115*	Tom Jones	1	Marsh Staging	0800	<input type="checkbox"/>	<input type="checkbox"/>	
DOZ PVT E-116*	Toby Adams	1	Marsh Staging	0800	<input type="checkbox"/>	<input type="checkbox"/>	
WT PVT E-9*	Travis Coleman	1	Marsh Staging	0800	<input type="checkbox"/>	<input type="checkbox"/>	
WT PVT E-10*	Nicky Settlemire	1	Marsh Staging	0800	<input type="checkbox"/>	<input type="checkbox"/>	
WT PVT E-11*	Bruce Fields	1	Marsh Staging	0800	<input type="checkbox"/>	<input type="checkbox"/>	
WT PVT E-12*	Tracy Layton	1	Marsh Staging	0800	<input type="checkbox"/>	<input type="checkbox"/>	
WT PVT E-15*	Dennis Pinkston	1	Marsh Staging	0800	<input type="checkbox"/>	<input type="checkbox"/>	
					<input type="checkbox"/>	<input type="checkbox"/>	
					<input type="checkbox"/>	<input type="checkbox"/>	
					<input type="checkbox"/>	<input type="checkbox"/>	
					<input type="checkbox"/>	<input type="checkbox"/>	
					<input type="checkbox"/>	<input type="checkbox"/>	
7. Control Operations Follow the Fire Suppression Repair plan per Group Supervisor Scheeline.							
8. Special Instructions Engine Strike Team with ALS capability identified by ++ 12 Hour resource identified by bold and * Limit ground disturbing activities in area marked with green flagging.							
9. Division/Group Communication Summary							
Function	Frequency	System	Channel	Function	Frequency	System	Channel
Command	RX 151.2650 Tone 1 TX 159.3300	King NIFC	CDF C2	EMS	RX/TX 156.0750 PL 156.7 TX/RX	King NIFC	CALCORD
Tactical Div/Group	RX/TX 154.2875 PL 156.7 TX/RX	King NIFC	VFIRE 25	Air to Ground	RX/TX 159.2250 PL 192.8 TX/RX	King NIFC	CDF TAC 14
Prepared by (Resource Unit Ldr.) Stuart Sharp			Approved by (Planning Sect. Ch.) Roger Noon		Date 8/15/2015	Time 2000	

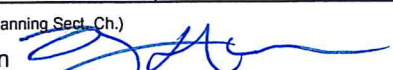
DIVISION ASSIGNMENT LIST		1. Branch	2. Division/Group Marsh Staging				
3. Incident Name Jerusalem		4. Operational Period Date: 8/16/2015 to 8/17/2015 Time: 0700-0700					
5. Operations Personnel							
Operations Chief		Mike Olivarria (Day)	Staging Area Manager		Eric Pastrama		
		Sean Dakin (Night)					
		Mike Shorrock (Deputy)					
Branch Director			Branch Safety				
6. Resources Assigned this Period							
Strike Team/Task Force/ Resource Designat	Leader	Number Persons	Drop Off PT./Time	Pick Up PT./Time	On Line	Off Line	
STC RRU 9310C	Anthony Salas	18		0800	<input type="checkbox"/>	<input type="checkbox"/>	
TF Jerusalem #1*	David Gibson	14		0800	<input type="checkbox"/>	<input type="checkbox"/>	
STG TGU 9257G	Kevin Fleming	31		0800	<input type="checkbox"/>	<input type="checkbox"/>	
STL FKU 9438L*	Doug Freeman	6		0800	<input type="checkbox"/>	<input type="checkbox"/>	
DOZ PVT E-24	Darran Schnetzer	2		0800	<input type="checkbox"/>	<input type="checkbox"/>	
WT PVT E-13	Chris Looney	2		0800	<input type="checkbox"/>	<input type="checkbox"/>	
					<input type="checkbox"/>	<input type="checkbox"/>	
					<input type="checkbox"/>	<input type="checkbox"/>	
					<input type="checkbox"/>	<input type="checkbox"/>	
					<input type="checkbox"/>	<input type="checkbox"/>	
					<input type="checkbox"/>	<input type="checkbox"/>	
					<input type="checkbox"/>	<input type="checkbox"/>	
7. Control Operations							
Maintain staging resources with three minute response Monitor CDF Command 2 Tone 15							
8. Special Instructions							
Reporting Location: Anderson Marsh State Park							
Engine Strike Team with ALS capability identified by ++							
12 Hour resource identified by bold and *							
Limit ground disturbing activities in area marked with green flagging.							
9. Division/Group Communication Summary							
Function	Frequency	System	Channel	Function	Frequency	System	Channel
Command	RX 151.2650 Tone 1 & 15 TX 159.3300	King NIFC	CDF C2	EMS	RX/TX 156.0750 PL 156.7 TX/RX	King NIFC	CALCORD
Tactical Div/Group	RX/TX TX/RX	King NIFC		Air to Ground	RX/TX 159.2250 PL 192.8 TX/RX	King NIFC	CDF T14
Prepared by (Resource Unit Ldr.) Stuart Sharp		Approved by (Planning Sect. Ch.) Roger Noon 		Date 8/15/2015	Time 2000		

MEDICAL PLAN ICS 206	1. INCIDENT NAME Rocky/Jerusalem	2. DATE PREPARED 8/15/15	3. TIME PREPARED 1750	4. OPERATIONAL PERIOD 08/16/15 0700- 8/17/15 0700
	5. INCIDENT MEDICAL AID STATIONS			

MEDICAL AID STATIONS	LOCATION	PARAMEDICS	
		YES	NO
Frontline Medical Trailer	Incident Base	X	

6. TRANSPORTATION

A. AMBULANCE SERVICES

NAME	LOCATION	PHONE	PARAMEDICS	
			YES	NO
North Shore Fire Protection District	6257 7 th Street Lucerne, CA 95458	(707) 274-3100	X	
Lakeport Fire Protection District	445 N. Main Street Lakeport, CA 95453	(707) 263-4396	X	
Lake County Fire Protection District	14815 Olympic Drive Clearlake, CA 95422	(707) 994-2170	X	
Kelseyville Fire Protection District	4020 Main Street Kelseyville, CA 95451	(707) 279-4268	X	

B. INCIDENT AMBULANCES

NAME	LOCATION	PARAMEDICS	
		YES	NO
CAL Fire Copter 104 (1 st choice, Day Only)	Rocky Incident		X
CHP H30 or H32 (Day Hoist)	Napa County Airport (25 min flight time)	X	
National Guard 825 (Day/ Night- Hoist Capable)	Redding (45 min flight time)	X	
American Medical Response	*M 72@ D/P 45 <i>*Consider use of Local Ambulances for West side of fire</i>	X	

7. HOSPITALS

NAME Med Net Channel	ADDRESS	TRAVEL TIME		PHONE	HELIPAD		BURN CENTER	
		AIR	GRND		YES	NO	YES	NO
St. Helena Clearlake	15630 18 th Ave. Clearlake	5	15	(707) 994-6486	X			X
Sutter Lakeside	5176 Hill Road, Lakeport	10	45	(707) 262-5000	X			X
UC Davis Medical Center (Trauma)	2315 Stockton Blvd. Sacramento 38°33.301'Lat / 121°27.373'Long	20	1.5	(916) 734-2011	X		X	
Santa Rosa Memorial Level II (Trauma)	1165 Montgomery Dr. Santa Rosa 38°26.615'Lat / 122°42.075'Long	15	1.5	(707) 546-3210	X			X

8. MEDICAL EMERGENCY PROCEDURES

<p>EMERGENCY FREQUENCY:</p> <p>LINE EMERGENCY: Crew Supervisor will contact Division Supervisor with patient complaint/condition and location.</p> <ul style="list-style-type: none"> Division/Group Supervisor contacts: <ol style="list-style-type: none"> Closest EMS resource Communications Unit Communications Unit contacts: <ol style="list-style-type: none"> Ground or Air ambulance as requested Operations Safety Medical Unit Division Supervisor or designee will serve as point of contact and run medical emergency on assigned channel. <ol style="list-style-type: none"> A pre-assigned tactical frequency (i.e. CALCORD) should be used for IWI and only for duration of need. Communications Unit will clear a channel for emergency traffic as needed and only for duration of need. <p>CAMP EMERGENCY: Contact Medical Unit with patient complaint/condition and location. Medical Staff will respond to stabilize incident:</p> <ul style="list-style-type: none"> Medical Unit contacts: <ol style="list-style-type: none"> Communications Safety Logistics Operations Crew Supervisor Comps/Claims 	<p align="center">INJURY REPORTING PROCEDURES</p> <p>NATURE OF INJURY _____ LOCATION OF PATIENT _____ POINT OF CONTACT _____ TRANSPORTATION REQUESTED BY: AIR___ GROUND___ POINT OF PICKUP _____ LAT _____ LONG _____ PATIENT UNIT ID _____ IS AN EMT WITH PATIENT: YES ___ NO ___ AGE _____ SEX: MALE ___ FEMALE ___</p> <p align="center">ALL EMERGENCIES---Secure the area and identify witnesses for later investigation. Keep an accurate log of events.</p>
---	--

INCIDENT RADIO COMMUNICATIONS PLAN Incident Name: **JERUSALEM & ROCKY INCIDENTS** Date/Time Prepared: **08/15/2015 1800** Operational Period Date/Time: **08/16/15 0700 - 0700**

Ch #	Function	Channel Name/Trunked Radio System Talkgroup	Assignment	RX Freq N or W	RX Tone/ NAC	TX Freq N or W	TX Tone/NAC	Mode A, D or M	Remarks
1	COMMAND	CDF C2	ALL BRANCHES AND DIVISIONS	151.2650	103.5	159.3300	Tones 1 (110.9)	A	USE FOR ROCKY AND JERUSALEM
2	COMMAND	CDF C2	ALL BRANCHES AND DIVISIONS	151.2650	103.5	159.3300	Tone 15 (162.2)	A	USE IN ALL DIVISIONS ON JERUSALEM
3	COMMAND	CDF C2	ALL BRANCHES AND DIVISIONS	151.2650	103.5	159.3300	Tones 13 (141.3)	A	USE IN SOUTHEASTERN DIVISIONS OF JERUSALEM
4	SUPPORT	CDF C11	USE FOR SUPPORT FUNCTIONS ONLY	151.1675	103.5	159.3975	Tones 15 (162.2)	A	USE INCIDENT WIDE NOTE: IF ONE TONE DOES NOT WORK TRY THE OTHER
5	SUPPORT	CDF C11	USE FOR SUPPORT FUNCTIONS ONLY	151.1675	103.5	159.3975	Tones 14 (151.4)	A	USE INCIDENT WIDE NOTE: IF ONE TONE DOES NOT WORK TRY THE OTHER
6	TACTICAL	NIFC TAC 1	ROCKY DIVISION	168.0500	0.0	168.0500	0.0	A	CAL FIRE LOAD BK Grp 20, Ch 14; KW Grp 3, Ch 77
7	TACTICAL	VTAC13	ROCKY SUPPRESSION REPAIR	158.7375	156.7	158.7375	156.7	A	CAL FIRE LOAD BK Grp 24, Ch 9; KW Grp 3, Ch 142
8	TACTICAL	VTAC12	BRANCH VII / VIII DIVISION E	154.4525	156.7	154.4525	156.7	A	CAL FIRE LOAD BK Grp 24, Ch 8; KW Grp 3, Ch 141
9	TACTICAL	VFIRE 24	BRANCH VII / VIII DIVISION S	154.2725	156.7	154.2725	156.7	A	CAL FIRE LOAD BK Grp 24, Ch 14; KW Grp 3, Ch 147
10	TACTICAL	NIFC TAC 3	BRANCH VII / VIII DIVISION F	168.6000	0.0	168.6000	0.0	A	CAL FIRE LOAD BK Grp 20, Ch 16; KW Grp 3, Ch 79
11	TACTICAL	VFIRE26	BRANCH VII / VIII DIVISION T / V	154.3025	156.7	154.3025	156.7	A	CAL FIRE LOAD BK Grp 24, Ch 16; KW Grp 3, Ch 149
12	TACTICAL	VFIRE 25	JERUSALEM SUPPRESSION REPAIR	154.2875	156.7	154.2875	156.7	A	CAL FIRE LOAD BK Grp 24, Ch 15; KW Grp 3, Ch 148
13									
14	TACTICAL	CALCORD	MEDICAL EMERGENCIES ONLY	156.0750	156.7	156.0750	156.7	A	CAL FIRE LOAD BK Grp 24, Ch 5; KW Grp 3, Ch 139
15	AIR TO GROUND	CDF TAC 14	ALL DIVISIONS	159.2250	192.8	159.2250	192.8	A	CAL FIRE LOAD BK Grp 19, Ch 17; KW Grp 3, Ch 63
16	EMERGENCY	AIR GUARD	EMERGENCY USE ONLY	168.6250	CSQ	168.6250	110.9	A	CAL FIRE LOAD BK Grp 25, Ch 10; KW Grp 3, Ch 159
17									
18									
19									
20	EMERGENCY	AIR GUARD	EMERGENCY USE ONLY	168.6250	CSQ	168.6250	110.9	A	CAL FIRE LOAD BK Grp 25, Ch 10; KW Grp 3, Ch 159

Prepared By (Communications Unit): **Larry Williams LSC JMT 2** Incident Location: **LOWER LAKE, CA**
 County LAKE State CA Latitude 38 54' 44 N Longitude 122 29' 21 W
 The convention calls for frequency lists to show four digits after the decimal place, followed by either an "N" or a "W", depending on whether the frequency is narrow or wide band. Mode refers to either "A" or "D" indicating analog or digital (e.g. Project 25) or "M" indicating mixed mode. All channels are shown as if programmed in a control station, mobile or portable radio. Repeater and base stations must be programmed with the Rx and Tx reversed.
 ICS 205 NFES 1330



DEMOBILIZATION PLAN

Jerusalem

CA-LNU-007410



DEMOB PROCEDURES

- CHECK THE DEMOB LIST EACH MORNING. YOU CAN FIND THE DEMOB LIST THROUGH THE “QR” CODE ON THE I.A.P. COVER OR ON LISTS POSTED THROUGHOUT CAMP. **ONLY REPORT TO DEMOB AT YOUR SCHEDULED TIME.** EARLY ADMITTANCE WILL NOT BE ALLOWED.
- PICKUP A DEMOB CHECKOUT FORM (ICS-221) FROM THE DEMOB UNIT, THEN GO TO THE FOLLOWING UNITS TO OBTAIN THE NECESSARY SIGNATURES:
 - ✓ SUPPLY UNIT
 - ✓ COMMUNICATIONS UNIT
 - ✓ GROUND SUPPORT/VEHICLE INSPECTION***
 - ✓ DOCUMENTATION UNIT
 - ✓ TIME UNIT
 - ✓ TRAINING UNIT (IF APPLICABLE)
 - ✓ ACCOMMODATIONS (IF APPLICABLE)

***VEHICLE INSPECTION:

- THE DEMOB UNIT WILL INFORM YOU IF YOUR VEHICLE NEEDS TO BE INSPECTED.
- YOU MUST HAVE THE ICS-221 DEMOB FORM WITH YOU AT VEHICLE INSPECTION.
- A VEHICLE INSPECTION TIME WILL BE PROVIDED WHEN YOU INITIALLY ARRIVE TO THE DEMOBILIZATION UNIT.
- **DO NOT REPORT FOR VEHICLE INSPECTION PRIOR TO YOUR APPOINTMENT**

RETURN THE COMPLETED ICS-221 FORM TO THE DEMOB UNIT AND TRAVEL SAFE HOME!

FINANCE MESSAGE

- FINANCE SECTION IS IN THE LITTLE THEATER BUILDING.
- HIRED EQUIPMENT VENDORS NEED TO STOP BY FINANCE WITH COPIES OF THEIR CONTRACTS ASAP.
- PLEASE REVIEW ATTACHED SHIFT TICKET GUIDELINES.
- **KEEPING TRACK OF WATER SOURCES IS MANDATORY** FOR ENGINES, WATER TENDERS, AND HELICOPTERS. THIS APPLIES TO ALL RESOURCES, REGARDLESS OF AGENCY, INCLUDING PRIVATE HIRES. THE ATTACHED FORM CAN BE USED FOR BOTH INCIDENTS. DROP OFF IN THE FINANCE SECTION DAILY.
- OFFSITE FEEDING IS **NOT** AUTHORIZED, EXCEPT FOR RESOURCES IN HOTELS IN UKIAH.
 - ONLY Dinner – breakfast will be at base camp, sack lunches will be provided for lunch – pick up at base camp
 - Wingstop **no longer** set up for off-site feeding
 - Applebees, 1201 Airport Park Blvd, by WalMart
 - Henny Penny, 697 S. Orchard, near the Super 8
 - Use of your CalCards is approved at any location in Ukiah.
 - AO-341 sign-up sheet must be signed by each person eating

Finance Contacts	
FSC1 – Bill Winter 805-903-3491	COMP – Joe Ekblad 619-213-4418
DFSC – Pete Byemers 916-764-5074	PROC – Mike Weber 530-521-8070

GENERAL SHIFT TICKET INFORMATION

- Hired equipment day begins at 0001 and ends at 2400. Indicate equipment starting and stopping times. Use the 24 hour clock and round to the nearest ¼ hour.
- Only one shift (day) per Shift Ticket and only one Shift Ticket per shift supervisor (DIVS).
- Must have license #, serial # (last six OK), etc. unless equipment does not have them.
- Government employee AND contractor/operator must sign the Shift Ticket.
- Put request number (E-23, S-10, etc.) on the Shift Ticket.
- Ask to see the previous shift's copy if necessary so that no breaks or overlaps occur in time keeping. Shift Tickets should account for every hour the contractor was under hire from the time of hire until their return to their point of hire, including rest times, travel, etc.
- If equipment is assigned and getting paid for 24 hours, two operator names must be on the Shift Ticket. If only one operator is listed, vendor will NOT be paid for 24 hours.
- If needed, do an inspection when the equipment arrives at the incident base for Compliment, Capacity and Capability. Note any damage.
- Operators must have personal protective equipment.
- **Supervisor (DIVS) is to turn in pink and blue Shift Tickets daily to Equipment Time Recorder (EQTR), and keep white copy. The contractor keeps the yellow copy.**

EMERGENCY SHIFT TICKET and EVALUATION FORM					Contractor Name		
The responsible Government Officer will complete this form each shift					H2O For You		
Incident or Project Name Wild		Incident Number CALNU 123456	Request Number E-65		Operator #1 James Russell	Operator #2	
Agreement Number LNU1111119					Operator Furnished By: <input checked="" type="checkbox"/> Contractor <input type="checkbox"/> Government		
Equipment Make Peterbilt		Equipment Model / Type 2000 Gallon			Operating Supplies Furnished By: <input checked="" type="checkbox"/> Contractor <input type="checkbox"/> Government		
Serial Number 111454N		Licence Number SE653574			Equipment Status <input checked="" type="checkbox"/> Inspected <input checked="" type="checkbox"/> Under Agreement		
Equipment Use							
Date	Start	Stop	(Circle) Hours	Days / Miles	Remarks/Comments **		
Mo / Day	Work	Assignment				1 Operator	
7/17	0001	0800	8	Off Shift			
7/17	0800	2000	12	Division B			
7/17	2000	2400		Off Shift			
Met Per					Govt. Rep. Name and Position - PRINT Steve Hampton, Div B		
Operator					Govt. Rep. Signature <i>Steve Hampton</i>		
Operator's Cooper					Contractor Signature <i>James Russell</i>		
Overall Performance					Date 07/17/12		
					Time 2000		
* NOTE: Any rating of POOR requires an explanation in Comment Section.					CALFIRE 297		
**Final evaluation or for more documentation, use an ICS Form 230 or equivalent.					(Rev 3-2011)		

EXAMPLE – Use your real times, etc

Rating must be done.

EMERGENCY SHIFT TICKET and EVALUATION FORM						Contractor Name	
The responsible Government Officer will complete this form each shift						DOE EQUIPMENT	
Incident or Project Name PANTHER		Incident Number CABTU005648		Request Number E-123		Operator #1 J. DOE	Operator #2 _____
Agreement Number ABC-012345-00						Operator Furnished By: <input checked="" type="checkbox"/> Contractor <input type="checkbox"/> Government	
Equipment Make CATERPILLAR		Equipment Model / Type D6 DOZER TYPE II E		Operating Supplies Furnished By: <input checked="" type="checkbox"/> Contractor <input type="checkbox"/> Government		Equipment Status <input checked="" type="checkbox"/> Inspected <input checked="" type="checkbox"/> Under Agreement	
Serial Number 01234567		License Number		Released by Government <input type="checkbox"/>		Withdrawn by Contractor <input type="checkbox"/>	
Date			Equipment Use			Remarks/Comments **	
Mo / Day	Start	Stop	Work	(Circle) (Hours) / Days / Miles			12 HR RESOURCE NO DAMAGE / NO CLAIM \$
9/9	0001	0700		OFF SHIFT			
9/9	0701	1900	12	DIV XYZ			
9/9	1901	2400		OFF SHIFT			
Vendor Rating						Govt. Rep. Name and Position - PRINT	
Met Performance Expectations		Poor*	Avg.	Good	Exc.	N/A	SCOTT EVANS EQTS
Equipment in Safe Working Condition				<input checked="" type="checkbox"/>			Govt. Rep. Signature <i>Scott Evans</i>
Operator Skill Level				<input checked="" type="checkbox"/>			Contractor Signature <i>John Doe</i>
Operates Safely				<input checked="" type="checkbox"/>			Date 9-9-13
Operator's Cooperation Level				<input checked="" type="checkbox"/>			Time 1900
Overall Performance				<input checked="" type="checkbox"/>			CAL FIRE 287 (Rev 3-2011)

*NOTE: Any rating of POOR requires an explanation in Comment Section.
**Final evaluation or for more documentation, use an ICS Form 230 or equivalent.

Pink - Finance Blue - Home Unit HE Coordinator Yellow - Vendor White - Govt Representative

24 HR RESOURCE

EMERGENCY SHIFT TICKET and EVALUATION FORM						Contractor Name	
The responsible Government Officer will complete this form each shift						DOE EQUIPMENT	
Incident or Project Name PANTHER		Incident Number CABTU005648		Request Number E-321		Operator #1 J. DOE	Operator #2 E. HELP
Agreement Number CBA-543210-00						Operator Furnished By: <input checked="" type="checkbox"/> Contractor <input type="checkbox"/> Government	
Equipment Make KENNORTH		Equipment Model / Type WATER TENDER TYPE I		Operating Supplies Furnished By: <input checked="" type="checkbox"/> Contractor <input type="checkbox"/> Government		Equipment Status <input checked="" type="checkbox"/> Inspected <input checked="" type="checkbox"/> Under Agreement	
Serial Number 76543210		License Number 1A23456		Released by Government <input type="checkbox"/>		Withdrawn by Contractor <input type="checkbox"/>	
Date			Equipment Use			Remarks/Comments **	
Mo / Day	Start	Stop	Work	(Circle) (Hours) / Days / Miles			24 HR RESOURCE NO DAMAGE / NO CLAIM \$0
9/9	0001	0700	7	DIV X			
9/9	0701	2400	17	DIV A			
Vendor Rating						Govt. Rep. Name and Position - PRINT	
Met Performance Expectations		Poor*	Avg.	Good	Exc.	N/A	SCOTT EVANS EQTS
Equipment in Safe Working Condition				<input checked="" type="checkbox"/>			Govt. Rep. Signature <i>Scott Evans</i>
Operator Skill Level				<input checked="" type="checkbox"/>			Contractor Signature <i>John Doe</i>
Operates Safely				<input checked="" type="checkbox"/>			Date 9-9-13
Operator's Cooperation Level				<input checked="" type="checkbox"/>			Time 2400
Overall Performance				<input checked="" type="checkbox"/>			CAL FIRE 287 (Rev 3-2011)

*NOTE: Any rating of POOR requires an explanation in Comment Section.
**Final evaluation or for more documentation, use an ICS Form 230 or equivalent.

Pink - Finance Blue - Home Unit HE Coordinator Yellow - Vendor White - Govt Representative

Rocky Incident LNU-6984
Agency Representative List for ICS-203
Revised 8-15-15

Lake Co. S. O.	Brian Martin
Lake Co. CAO	Matt Perry
Lake Co. OES	Marissa Chilafoe
Lake Co. EOC	Sherrie Collins
Lake Co. Public Works	Ed Pepper
Lake Co. AQMD	Doug Gerhart
Lake Co. Water Admin.	Mark Dellinger
Lake Co. F.P.D.	Willie Sepeta
Lakeport Fire	Doug Hutchinson
Animal Control-LEAP	Bill Davidson
American Red Cross	Mike Conroy
Salvation Army	Joye Storey
BLM	Tim Jones
CDCR	Jeff Auzeene
CCC	Phil Lembke
Cal Trans	Joe Woodward
Cal OES Fire	John Clary
Cal OES L.E.	Greg Smith
Cal OES Coastal	Jodi Traversaro
CHP	Hector Paredes
CA. State Parks	Bill Salata
Colusa Co. S. O.	Joe Garafalo
Colusa Co. OES	Neil Pearson
Colusa Co. Public Works	Michael Azevedo
Clearlake P.D.	Craig Clausen
Clearlake Water District	John Speret
Fair CEO	Debbie Strickler
Golden Water District	Keith Ahart
North Shore Fire	Jay Beristano
PG&E	Jeff Millar
Napa Co. S. O.	Cpt. Doug Pike
North Shore Fire	Jay Beristano
Spring Valley Water	John Sparkes
USFS MNF	Mike Cooper
Williams Fire Authority	Jeff Gilbert
Yolo Co. S.O.	Ed Prieto
Yolo Co. OES	Dana Carey
Yolo Co. Flood Control	Jen Reed
Yolo Co. Op. Area	Chief Fredrickson
Yocha Dehe Fire	Shawn Kinn

PUBLIC INFORMATION SECTION

Incident Public Information Line: (707) 967-4207

Incident Media Line: (916) 591-9008

MEDIA - The California State Penal Code Section 409.5(d) allows the news media to enter scenes of disaster, riot, or civil disturbance. Properly identified members of the news media should not be restricted from entering locations specified within the code. However, this does not include crime scenes, and does not imply that the news media may interfere with incident operations while they are in the areas of concern. If entering such a location that is hazardous, they should be advised; media access cannot be prevented for safety reasons unless their presence would impede CAL FIRE's mitigation of the incident or the disturbing of evidence.

- Nor is the Media permitted on private property without the property owners permission.
- If approached and questioned by the media and or the public, talk about your assignment or task at hand. If need be direct the questioning party to the incident PIO.
- Do not speculate or give opinions
- There is no such thing as an "off the record" comment.

CAL FIRE SOCIAL MEDIA POLICY, Social Media 0691 – Social Media is increasingly being used by public agencies, the media as well as the public. This form of communication continues to grow rapidly in order to supply the instant gratification needs of society. Therefore when on a CAL FIRE incident you will adhere to the CAL FIRE Social Media Policy, 0691. You can get further information about the CAL FIRE Social Media Policy from the Information Section.

There will be no posting of:

- Inappropriate information or materials
- No opinions
- No endorsements
- Do not post inappropriate pictures or videos
- If you are uncertain, question.

PICTURES AND VIDEO OF INCIDENT – We are in a new era of media. Media no longer means the news/broadcast industry but now refers to anyone that has the capability to shoot video and or photographs and post them onto social media in a matter of minutes. Unfortunately we have seen some instances of video or photographs that have depicted unsafe, unprofessional or embarrassing circumstances which are a serious breach of ethics. When this happens it reflects poorly on all that are attached to this incident. Posting an inappropriate video, photo or blog comment could have unwanted effects. It may be unsafe to shoot photos or video and a firefighter who is concentrating on a camera can't be looking up, down and all around.

LOST AND FOUND – The Information Section will manage Lost and Found items for the incident. If you have lost an item leave your contact information and what you have lost at the Information Section. If you have found an item on the incident bring the item to the Information Section with your contact information as well.

MAIL SERVICE – The Information Section will assist you in getting items mailed from the incident as well as receiving items whether it is letters or packages.

TRAINING SPECIALIST MESSAGE

All Jerusalem Incident Trainees

Unless you are otherwise notified, all open training assignments on the Jerusalem Incident must be “closed out” with the TNSP prior the Demob appointment.

In order to receive documented credit for your training assignment – you must close out with the Training Specialist before you Demob!!

BEAT THE RUSH!

Bring the following to the “exit interview”

- ***A completed and signed ICS 225 Performance Evaluation***
- ***A completed Evaluator’s Recommendation***

Forms are available at the Training Office

Remember: No documentation – it didn’t happen!

Claudia Soiza

TNSP

949 632-7813

FIRE SUPPRESSION REPAIR PLAN: ROCKY INCIDENT

Fire suppression repair is the repair of damage caused directly from fire suppression activities. It is not the repair of infrastructure or rehabilitation of burned areas that happened as a result of the fire itself.

Damaged facilities will be upgraded to their pre-fire condition. Projects too large or complex to be completed by the Fire Suppression Repair Group shall be transferred to the Comp/Claims Unit or the local Unit. Repair work shall only occur in locations authorized by the Operations division and where fire suppression activities are complete. Fire Suppression Repair Group resources shall evaluate all Divisions for appropriate repair needs. This includes areas inside and outside the fire perimeter, provided the damage was caused by official fire suppression activities.

Examples of items that may be repaired include, but are not limited to:

Infrastructure Damage	Natural Resource Damage
Fences and gates	Soil erosion
Culverts, bridges, and other watercourse crossings	Adverse impacts to air and water quality
Water sources	Adverse impacts to protected species of plants and animals
Utility distribution lines (above or below ground)	
Road barriers removed for fire access	
Trash, debris, and supplies left by fire suppression resources	
Miscellaneous damage to residential property	

Dozer Line Repair

Dozers construct both fire and contingency lines. Dozer line width varies greatly. The following measures shall be implemented for constructed dozer line:

- Berms and push-piles shall be spread out to the extent feasible. This may be accomplished by back-blading and/or using ripper shanks or grapples. Debris piled against trees or perched above watercourses is especially important to remove or disperse.
- Waterbreaks shall be constructed at an approximately 45 degree angle and shall be a minimum depth of 12 inches from the bottom of the cut to the top of the berm. Where feasible, the discharge from waterbreaks shall be directed into vegetated areas.
- Where slopes exceed the range at which a tractor can effectively work, waterbreaks shall be constructed with hand tools.
- Roads used in fire suppression activities shall be left in the same condition they were found or better. Gravel and soil-surfaced roads shall be watered to prevent excessive dust. Where fire suppression activities have damaged or rendered road drainage facilities non-functional, waterbreaks or drivable drainage dips shall be installed for drainage.
- Where fire suppression activities have filled in or damaged inside ditches, the ditches shall be cleaned and left unobstructed.
- Vehicle access to dozer line on Bureau of Land Management lands shall be blocked using tank traps or other similar methods.
- Spacing of waterbreaks shall be as follows:

Prevailing gradient	Maximum waterbreak spacing
0-10%	200 feet
11-25%	150 feet
26-50%	100 feet
>50%	75 feet

Spacing criteria is a general guide. Actual location of waterbreaks should be tailored to the topography and placement suited to the best dispersal of water flow.

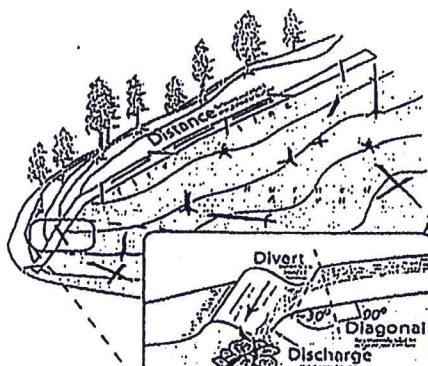

**Archaeological and Historic Properties:
General Fire-line Guidance for the BLM Ukiah Field Office.**

**Do not compromise safety for the protection and preservation of archaeological and historic properties.
When possible and prudent:**

1. Be on the lookout for prehistoric and historic archaeological sites. These sites typically occur adjacent to streams and springs, confluences are often especially sensitive. However, sites can occur in other areas too. The most common indicators of prehistoric sites in this area (North Coast Ranges) are scatters of shiny black obsidian flakes from tool making activities and dark midden soils. Historic-era sites include homesteads that contain foundations, rock chimneys, and stone / brick-lined wells. Historic-era mining sites are possible as well.
2. Note, that much of the area has never been surveyed for archaeological resources and many sites out there have yet to be discovered.
3. If you observe archaeological resources, flagged or unflagged, attempt to avoid with ground disturbing activities altogether.
4. If avoidance is not possible, minimize ground disturbance. Use a hand crew rather than a dozer to remove fuels from control lines that must cross site areas if possible.
5. Leave all artifacts in place as some may have been intentionally placed for religious or ceremonial reasons.
6. Note locations of discovered resources on a map, better yet, take site coordinates with a GPS. Leave information for the archaeologist so that the sites can be relocated and protected during Fire Suppression Repair. Flag the site in red if possible.
7. If you encounter a burial or other human remains, cease work in that area and contact the archaeologist immediately.

Your help preserving California's non-renewable cultural resources is appreciated.

Contact Information:

Christopher Lloyd
Ukiah Field Office Archaeologist
Bureau of Land Management
(707) 468-4075
crlloyd@blm.gov

Chuck Whatford
Associate State Archaeologist Northern Region
CAL-Fire
(707) 576-2966 (office)
(707) 529-7989 (mobile)
chuck.whatford@fire.ca.gov

Richard Jenkins
Senior State Archaeologist for CAL-Fire's Northern Region
CAL-Fire
(530) 224-4749 (office)
(530) 949-8822 (mobile)
rich.jenkins@fire.ca.gov

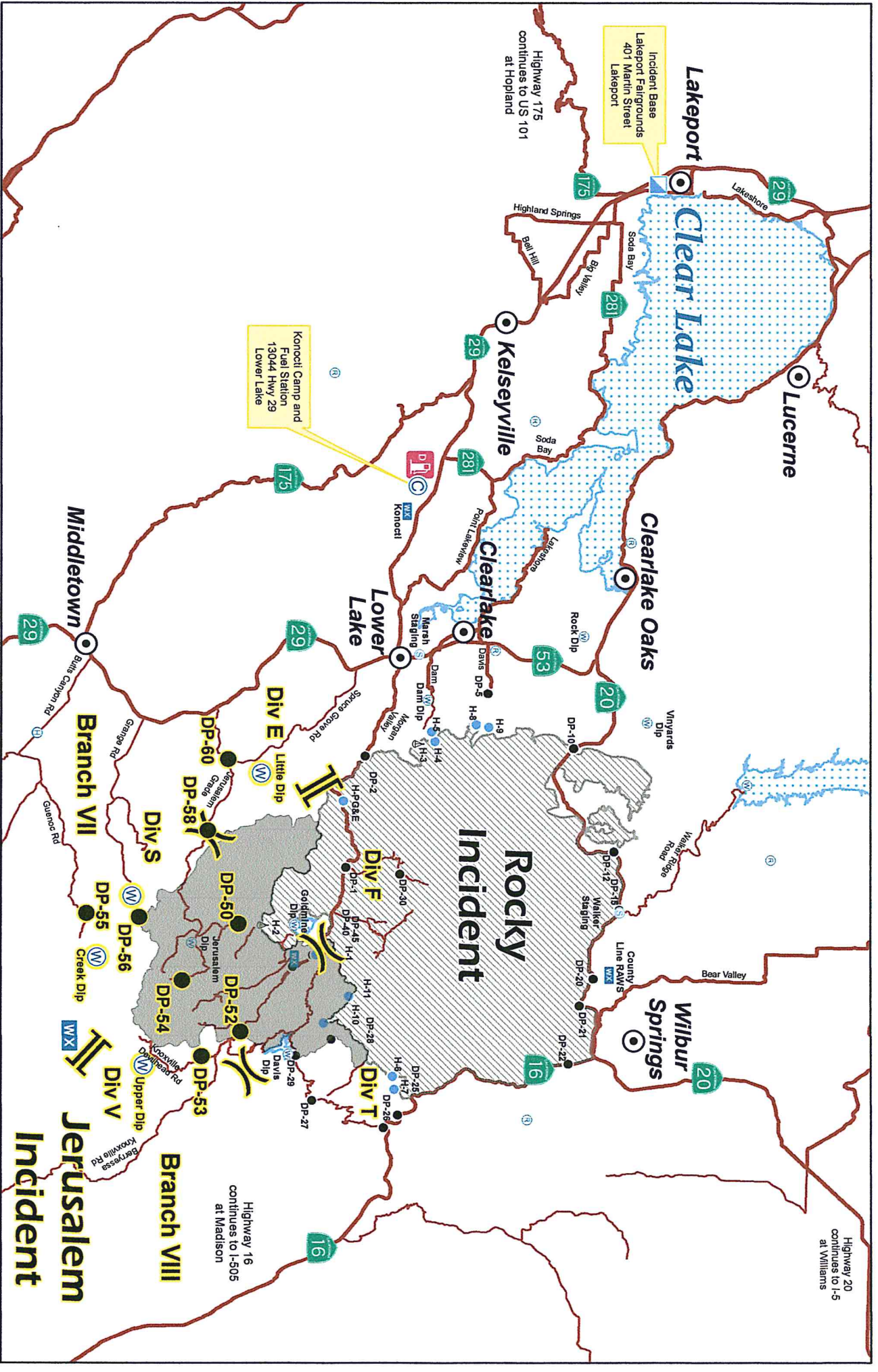

Highway 20 continues to I-5 at Williams

Highway 16 continues to I-505 at Madison

Highway 175 continues to US 101 at Hopland



**Jerusalem/
Rocky Incident
August 16, 2015
Travel Map**

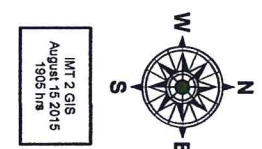

- Jerusalem Branch Break
- Jerusalem Division Break
- Jerusalem Fire Area
- Rocky Fire Area
- Incident Command Post
- Fuel Station Gas/Diesel
- Mobile Weather Unit
- Drop Point
- Helispot
- Water Source
- Repeater
- Camp
- Helibase
- Staging Area
- Main Route of Travel

IMT 2 GIS
August 18, 2015
1505 hrs

ROCKY/JERUSALEM BASE CAMP

