

VALLEY INCIDENT

CA LNU 008670



INCIDENT ACTION PLAN

OPERATIONAL PERIOD

September 16 – September 17, 2015

0700-0700



INCIDENT OBJECTIVES	1. INCIDENT NAME VALLEY	2. DATE 9/15/15	3. TIME 1700																				
4. OPERATIONAL PERIOD (DATE/TIME) 9/16/15 - 9/17/15 0700 – 0700																							
5. MANAGEMENT OBJECTIVES <ul style="list-style-type: none"> • Maintain safe work practices to minimize threats to the public and emergency personnel. • Foster and maintain relationships with all local cooperators, stakeholders, and the public. • Protect natural and heritage resources. • Provide timely and accurate incident information. • Maintain fiscal accountability and keep costs commensurate with values at risk. 6. GENERAL CONTROL OBJECTIVES <ul style="list-style-type: none"> • Keep the fire: <ul style="list-style-type: none"> ○ North of Knights Valley/Tubbs Lane/Swartz Canyon ○ East of Alexander Valley ○ West of Knoxville/Berryessa Road ○ South of Hopland Grade to Highway 29 and South of Morgan Valley/Knoxville Road 																							
7. WEATHER FORECAST FOR OPERATIONAL PERIOD Cloudy with rain likely in the afternoon. Temp: 60-65 degrees F RH: 70-80% Wind: Slope/Valley Southwest 4-8 mph; Ridgetop Southwest 10-14 gusts to 20 mph.																							
8. GENERAL SAFETY MESSAGE Maintain LCES at all times. Watch for fatigue and ensure a 2:1 work ratio. Ensure everyone gets briefed on the current IAP.																							
9. Attachments (☑ if attached) <table border="0" style="width: 100%;"> <tr> <td><input checked="" type="checkbox"/> Organization List (ICS 203)</td> <td><input checked="" type="checkbox"/> Medical Plan (ICS 206)</td> <td><input type="checkbox"/> Finance</td> <td><input checked="" type="checkbox"/> Traffic Plan</td> </tr> <tr> <td><input checked="" type="checkbox"/> Weather Forecast</td> <td><input checked="" type="checkbox"/> Air Ops 220</td> <td><input checked="" type="checkbox"/> Training Message</td> <td><input checked="" type="checkbox"/> Facility Map</td> </tr> <tr> <td><input checked="" type="checkbox"/> Fire Behavior Forecast</td> <td><input type="checkbox"/> Ops Expectations/ DIVS worksheet</td> <td><input checked="" type="checkbox"/> Supply Message/ 101</td> <td><input checked="" type="checkbox"/> Water Usage Report</td> </tr> <tr> <td><input checked="" type="checkbox"/> Safety Message</td> <td><input checked="" type="checkbox"/> Assignment List (ICS 204)</td> <td><input type="checkbox"/> Dmob Plan</td> <td><input type="checkbox"/> Suppression Repair Plan</td> </tr> <tr> <td><input checked="" type="checkbox"/> Communications Plan (ICS 205)</td> <td><input checked="" type="checkbox"/> Archaeologist message</td> <td><input type="checkbox"/> ICP Phone List</td> <td><input type="checkbox"/> _____</td> </tr> </table>				<input checked="" type="checkbox"/> Organization List (ICS 203)	<input checked="" type="checkbox"/> Medical Plan (ICS 206)	<input type="checkbox"/> Finance	<input checked="" type="checkbox"/> Traffic Plan	<input checked="" type="checkbox"/> Weather Forecast	<input checked="" type="checkbox"/> Air Ops 220	<input checked="" type="checkbox"/> Training Message	<input checked="" type="checkbox"/> Facility Map	<input checked="" type="checkbox"/> Fire Behavior Forecast	<input type="checkbox"/> Ops Expectations/ DIVS worksheet	<input checked="" type="checkbox"/> Supply Message/ 101	<input checked="" type="checkbox"/> Water Usage Report	<input checked="" type="checkbox"/> Safety Message	<input checked="" type="checkbox"/> Assignment List (ICS 204)	<input type="checkbox"/> Dmob Plan	<input type="checkbox"/> Suppression Repair Plan	<input checked="" type="checkbox"/> Communications Plan (ICS 205)	<input checked="" type="checkbox"/> Archaeologist message	<input type="checkbox"/> ICP Phone List	<input type="checkbox"/> _____
<input checked="" type="checkbox"/> Organization List (ICS 203)	<input checked="" type="checkbox"/> Medical Plan (ICS 206)	<input type="checkbox"/> Finance	<input checked="" type="checkbox"/> Traffic Plan																				
<input checked="" type="checkbox"/> Weather Forecast	<input checked="" type="checkbox"/> Air Ops 220	<input checked="" type="checkbox"/> Training Message	<input checked="" type="checkbox"/> Facility Map																				
<input checked="" type="checkbox"/> Fire Behavior Forecast	<input type="checkbox"/> Ops Expectations/ DIVS worksheet	<input checked="" type="checkbox"/> Supply Message/ 101	<input checked="" type="checkbox"/> Water Usage Report																				
<input checked="" type="checkbox"/> Safety Message	<input checked="" type="checkbox"/> Assignment List (ICS 204)	<input type="checkbox"/> Dmob Plan	<input type="checkbox"/> Suppression Repair Plan																				
<input checked="" type="checkbox"/> Communications Plan (ICS 205)	<input checked="" type="checkbox"/> Archaeologist message	<input type="checkbox"/> ICP Phone List	<input type="checkbox"/> _____																				
10. PREPARED BY (PLANNING SECTION CHIEF) Pam Linstedt 	11. APPROVED BY (INCIDENT COMMANDERS) Robert Michael 																						

ORGANIZATION ASSIGNMENT LIST		9. Operations Section	
1. INCIDENT NAME		Chief	Justin McGough
VALLEY CA-LNU-008670		Deputy	Mark Brunton
		Night	Nick Truax
2. Date Prepared	3. Time	a. Branch I Silvio Lanzas	
09/15/15	2000	Division	A R. McLaughlin
4. Operational Period	9/16 - 9/17	Division	B L. Kalfsbeek
0700-0700		b. Branch III Jeff Ohs	
Position	Name	Division	D B. Schubin
5. Incident Commander and Staff		Division	E B. Norrbom
Incident Commanders	Robert Michael / Barry Biermann (T)	Division	G S. Muller
Deputy Incident Commander	Steve Reeder	c. Branch V Jason Martin	
Safety Officers	Curtis Brown / Dave Sargenti (T)	Division	H D. Byrnes / D. Steiner (T)
Information Officer	Mike Smith	Division	I J. Norton
Liaison Officer	Dennis Carreiro / Scott Henry (T)	d. Branch VII Eric Johnson / Todd Williams	
Law Enforcement Liaisons	Sven Miller / Philip Fontanetta	Division	J
6. Agency Representatives		Division	K Noel
Agency	Name	Division	L
BLM	Jeff Tunnell	e. Branch IX Sean Norman	
OES	John Salvate	Division	M
CDCR	Jeff Auzeene	Division	N M. Furtado (T)
State Parks	Scott Liske	f. Branch XI Matt Wallen	
Sonoma Co. SO	Lt. Steve Brown	Division	O W. Sapeta
Lake Co. SO	Sgt. Gaven Wells	Division	P P. Fleckenstein
Napa Co. SO	Capt. Steve Blower	g. Branch XIII Marshall Turbeville	
PG&E	Pamela Purdue	Division	Q
		Division	T
		h. Branch XV Michael Marcucci	
		Division	W D. McCabe
		Division	X J. Crabtree
7. Planning Section		i. Law Branch Phil Fontanetta	
Chief	Rob Daugherty / Buddy Bloxham (T)	Napa	
Deputy	Pam Linstedt	Lake	
Resource Unit	Josh Black / Jeff Dapper (T) Chris Sauer / Jim Irving	Sonoma	
Situation Unit	David Shy / Todd Tuggle (T)	j. Intel Group Todd Tuggle	
GISS	Chris Ingram	k. Hidden Valley Staging	
Demobilization Unit	Al Klem	l. Arena Staging Christopher Tostado	
Training	Jim Mobley / Lynn Webb	i. Air Operations Branch	
Fire Behavior Analyst	Scott Jones	Air Operations Branch Director	Matt Stanford
IMET	Mark Loeffelbein	Air Attack Supervisor	ATGS x 3 / 2 ASM
DINS	Robert Chew	Air Support Supervisor	Shem Hawkins
8. Logistics Section		Helicopter Coordinator	Mike White
Chief	Pete Gallegos	Air Tanker Coordinator	
Deputy	Geoff Pemberton	10. Finance Section	
Supply Unit	Tim Stewart	Chief	Roger Raines
Facilities Unit	Carmel Mitchell	Deputy	Terry Eastwood
Ground Support Unit	Steve Langston	Time Unit	Patrick Aguada
Communications Unit	Kyle Johnson	Procurement Unit	James Lopez / Richard Bruning(T)
Medical Unit	Kris Yeary	Compensation/Claims Unit	Laura Germany
Food Unit	Dave McCoy	Cost Unit	John Forsberg
Accommodations	Randy Diaz	Hired Equipment	Andy Whitlock
ICS 203		Prepared by (Plans Section Chief) Pam Linstedt	



INCIDENT Weather Forecast



FORECAST NO: 02
PREDICTION FOR: Wednesday/Wednesday Night
SHIFT DATE: September 16, 2015
FORECAST ISSUED: 9/15/2015 at 1900

NAME OF FIRE: Valley
UNIT: LNU
SIGNED: *Mark Loeffelbein*
 Mark Loeffelbein (IMET)

WEATHER DISCUSSION: A trough of low pressure will move onshore increasing winds from the south/southwest on Wednesday. Wednesday and Wednesday night rain is likely with up to 0.1 to 0.3 inches of possible over the fire with the best chance of rain being over the west half. The increased cloud cover and moisture will lead to lower temperature and higher humidity readings. Winds will swing to the northwest early Thursday and continue from the northwest through the day. A warming and drying trend will start on Thursday and last through the weekend.

FORECAST FOR TODAY: Mostly Cloudy (70-100%).
 30% Chance of Rain in the Morning...70% Chance of Rain after 1200.

Max Temperature: Valley Bottom...60-65 Ridge Top...55-60. 3-8 Degrees Cooler.

Min RH: West Side...80-90% East Side...60-70%. 20-30 Percent Higher.

20 FT Winds:

Slope/Valleys: South/Southwest 8 to 10 gusts to 12 mph.
Ridgetops: South/Southwest 10 to 14 gusts to 20 mph.

CWR.....50%

LAL.....1

Inversion.....Inversions likely holding through the day.

OUTLOOK FOR TONIGHT: Mostly Cloudy (80-100%).
 70% Chance of Rain before midnight. 30% Chance after midnight.

Min Temperature: Valley Bottom...48-53 Ridge Top...45-50.

Max RH: Valley Bottom...90-100% Ridge Top...75-85%.

20 FT Winds:

Slope/Valleys: Southwest 8 to 12 mph...West 3 to 6 mph after 0100.
Ridgetops: Southwest 12 to 16 gusts to 25 mph...West 4 to 8 mph after 0100.

CWR.....50% before midnight...30% after midnight.

LAL.....1

Inversion.....Inversions continuing overnight.

EXTENDED OUTLOOK: Thursday...Partly Cloudy (20-40%). High: 75-80. Min RHs 35 to 45%.
 Winds: NW 6 to 12 gusts to 18 mph.
 Friday...Mostly Sunny (0-20%). High: 78-83. Min RHs: 20 to 30%. Winds: NW 4 to 8 mph.

Obs from Tuesday:

RAWS	Max Temp	Min RH	Max Wind	Min Temp	Max RH	Precip
Konocti (2163')	66	34%	W 15G22	51	93%	0.00"
Hawkeye (2024')	64	37%	W 15G21	49	100%	0.00"

FIRE BEHAVIOR FORECAST

FORECAST NUMBER: 03	TYPE OF FIRE: Wildland Fire
FIRE NAME: Valley	OPERATIONAL PERIOD: 09-16 (0700-0700)
DATE ISSUED: 09-15-2015	TIME ISSUED: 2100
UNIT: LNU	SIGNED: 
	Printed: Scott Jones

INPUTS

WEATHER SUMMARY

Mostly cloudy, chance of rain in the early afternoon
 Temps: 60° – 65° RH: 60 - 70% LAL -- 1
 20ft – (MPH)
 Slope/Valley – S/SW 8 to 10 gusts to 12
 Ridgetop -- S/SW 10 to 14 gusts to 20

OUTPUTS

FIRE BEHAVIOR

GENERAL:

Yesterday's fire behavior was much more representative of the conditions that have been experienced in this area during the 2015 fire season. Mid-afternoon (3 pm) moderate fire behavior become much more active, flame lengths doubled, spot fires and pockets of critical rates of spread were observed. This was a significant change from the two previous operational periods which were influenced by the cloud cover.

Fire Behavior for Optimal Alignment Receptive Fuels

Fuel Type	ROS (Ft-MIN) Forward	ROS (Ft-MIN) Lateral	FL (Ft)	P(i)G
Grass / Low Brush	7 – 20	1 – 2	2 – 4	21%
Shrub / Pine	18 – 44	1 – 3	7 - 10	21%
Timber Understory	5 – 14	1 - 2	5 – 8	21%

Fuels that are in vertical alignment and jackpots, or during firing operations crews should expect significantly increased ROS and FL.

SPECIFIC:

Branch XV - I
 There is still the potential to find sleepers in heavier fuels.

Branch XIII Geysers
 There will probably **not** be enough precipitation to extinguish the heavier fuels but unaided fire growth should be minimal.

Branch XI – IX
 Until ground resources are able to make direct attack this area will continue to be a concern for fire growth.

Branch VII – V
 Heavy fuel loading with laddering into timber models and jackpots are adding to fuels that are already very receptive to sustaining fire growth. The introduction of precipitation should reduce the fire activity but will probably not be enough to extinguish the heat sources.

Branch III
 Minimal fire activity expected.

AIR OPERATIONS:

Inversions likely throughout the operational period.

SAFETY

Wildfire environment with weakened trees, hidden areas of heat and possible footing hazards with ash root cavities. If moisture develops the slick surface will add an additional footing hazard.



CAL FIRE INCIDENT MANAGEMENT TEAM 3



SAFETY MESSAGE	1. INCIDENT NAME: Valley	2. DATE PREPARED: September 15, 2015	3. TIME PREPARED: 1600
	4. PREPARED BY: Safety Officer	5. LEADER NAME: Curtis Brown SOF1	6. OPERATIONAL PERIOD: 9/16/2015 0700 TO 9/17/2015 0700

SAFETY MESSAGE

CAUTION!!! Civilians continue to occupy the fire area!!

- **SLOW DOWN** when driving to and from assignments even if the roads are closed to emergency personnel only. Roads may be **WET** and **SLICK** from recent rain.
- **Manage yourself and those around you for excessive fatigue. TAKE BREAKS** as needed.
- **Use caution** when working around burned or damaged structures numerous hazards still exist.
- **Ensure radios are properly programmed** for today's IAP and that crews are trained in communications procedures for the incident.
- **Stay hydrated!!! Time to think = time to drink. Document rest and hydration on 214.**
- **ALL PPE must be worn** when working on the fireline.
- **Monitor FIRE BEHAVIOR very closely and adjust suppression activities accordingly. Ensure Escape Routes, Temporary Refuge Areas and Safety Zones are identified.**
- **HEADS UP!!! LOOKOUT for SNAGS** when working around areas with burned trees or burned powerpoles.



3. SAFETY ZONES AND ESCAPE ROUTES NOT IDENTIFIED

INCIDENT RISK ANALYSIS (ICS 215A)

Branch	HAZARDOUS ACTIONS / CONDITIONS	MITIGATIONS/WARNINGS/REMEDIES	
ALL	DRIVING HAZARDS	<ul style="list-style-type: none"> • Drive defensively! Expect the unexpected. • Increase following distances. SLOW DOWN! • Maintain Situational Awareness. • Roads maybe SLICK from recent rains. 	
ALL	FIRE WEAKENED TREES/ SNAG HAZARDS	<ul style="list-style-type: none"> • Follow Hazard Tree Safety Guidelines (IRPG p. 22). • Many of the trees within the fire area and along roadways are stressed due to prolonged drought conditions and extended burn times. • Treat burning power poles as snag hazards. 	
ALL	COMMUNICATIONS	<ul style="list-style-type: none"> • All handheld radios need to be cloned to the Incident Radio Communication Plan. • Tactical Channels STA-1 and STA-2 are not in the CALFIRE statewide load. • Everyone on the fire receives an briefing on the plan for the day 	
ALL	FATIGUE	<ul style="list-style-type: none"> • Be alert for signs of fatigue and take breaks as necessary. • Adhere to the 2 to 1 work rest cycle. • Monitor incoming resources for level of fatigue. 	
ALL	HYDRATION	<ul style="list-style-type: none"> • Drinking water before, during and after each shift. • Be alert for signs of heat stress in yourself and others. 	
ALL	CIVILIAN PRESENCE	<ul style="list-style-type: none"> • Be aware that civilians continue to occupy the fire area. • Report suspicious activity to your Supervisor. • Drive defensively. 	
ALL	FIRE BEHAVIOR	<ul style="list-style-type: none"> • Conduct thorough briefing for all personnel (inside rear cover IRPG). • Ensure LCES in place prior to engagement (IRPG p. 7). • Establish adequate safety zones (IRPG p.8). • Use Downhill Line Checklist (IRPG p. 9). • Follow "Look Up, Look Down, Look Around" procedures (IRPG p. 3-4). • Adhere to 10 Standard Fire Orders, Mitigate 18 Situations that Shout Watch Out. 	
Branch XIII	GEYSERS	<ul style="list-style-type: none"> • Hazardous Materials are stored and used at the Calpine facility. • Keep distance from Calpine infrastructure including: pipelines, vents, and exhaust chimneys. Be aware of the thermal vents throughout the facility. Extreme heat may be associated with these vents. • Use caution when in the vicinity of this infrastructure and forecast while planning control lines. Be alert for mine shafts, etc. in fire area. If found, flag area, notify all line personnel, DIVS, OPSC, & SOFR, keep personnel out of area. • Specific Safety Message for the Geysers area. • Numerous vertical and horizontal mine shafts in the area. 	
ALL	HAZARDOUS STRUCTURES	<ul style="list-style-type: none"> • Follow Structure Size-up. (IRPG p.13). • Be aware of Propane Tank hazards. 	
ALL	FIRING OPERATIONS	<ul style="list-style-type: none"> • Conduct thorough briefing for all personnel. • Utilize Risk Management Process (IRPG p.1) • PPE to be worn by all personnel. • Establish LCES prior to implementing burning operations (IRPG p. 7). 	
ALL	LIMITED MEDIVAC CAPABILITY DUE TO SMOKE INVERSION OR WEATHER CONDITIONS	<ul style="list-style-type: none"> • Identify personnel with Advanced Life Support capability on the line. • Review ICS 206 for Incident Ambulance locations. • Follow Medical Emergency Procedures as outlined on the ICS-206. 	
ALL	POWER LINES	<ul style="list-style-type: none"> • Follow Power Line safety guidelines (IRPG pg.24) • Watch out for burned out power poles. • Treat all downed power lines as energized. 	
Incident Name: VALLEY INCIDENT		DATE PREPARED: 9/15/15 Prepared by: David Sargenti SOF1(T) 	OPERATIONAL PERIOD September 16, 2015 0700-0700



GEYSERS

SAFETY MESSAGE

This Safety Message applies to any resource assigned to the Geysers, in addition to the Valley Incident Safety Message.

- ⇒ The Geysers is a power distribution area, assume all power lines are energized.
DO NOT CUT ANY DOWN POWERLINES.
- ⇒ Steep winding UNMARKED roads are throughout the Geysers. Drive defensively with headlights on anticipating the unexpected.
- ⇒ The Geysers area contain vertical and horizontal mines shafts, look down for vertical mines and stay away from horizontal mine openings.
- ⇒ Earthquakes are prevalent throughout the Geysers, LOOK OUT for rolling rocks and take earthquake precautions if earthquakes are felt.
- ⇒ Hydrogen Sulfide (H₂S) in parts per million can be hazardous, if available utilize air monitoring equipment to detect for this hazard.
- ⇒ Natural steam vents exist in many areas. DO NOT mistake steam for smoke you maybe BURNED.
- ⇒ Reclaimed hydrants are painted PURPLE do not drink water from the hydrant system in the Geysers.
- ⇒ Stay upwind of cooling towers, the steam may contain hazardous materials. Use DEFENSIVE tactics on cooling tower fires.

Contact CALPINE at 707.894.3701 regarding CALPINE equipment.

Curtis Brown SOF1 IMT 3

Lookouts

Communications

Escape Routes

Safety Zones

DIVISION ASSIGNMENT LIST		1. Branch I		2. Division/Group Division A			
3. Incident Name VALLEY		4. Operational Period Date: 9/16/2015 to 9/17/2015 Time: 0700-0700					
5. Operations Personnel							
Operations Chief	Justin McGough (Day)		Division/Group Supervisor		Ron Mclaughlin		
Operations Chief	Nick Truax (Night)						
Branch Director	Silvio Lanzas		Branch Safety		Matt Chamberlain/Will Krings(T)		
6. Resources Assigned this Period							
Strike Team/Task Force/ Resource Designator	Leader	Number Persons	Drop Off PT./Time	Pick Up PT./Time	On Line	Off Line	
STC BDU 9350C	Tony Jones	18	0800	0800	<input type="checkbox"/>	<input type="checkbox"/>	
STC HUU 9121C	Brian Renner	24	0800	0800	<input type="checkbox"/>	<input type="checkbox"/>	
STG			0800	0800	<input type="checkbox"/>	<input type="checkbox"/>	
CRW PVT TORRES C-18	Ricardo Torres	20	0800	0800	<input type="checkbox"/>	<input type="checkbox"/>	
CRW SRF SALYER	Greg Tennysen	19	0800	0800	<input type="checkbox"/>	<input type="checkbox"/>	
DOZ PVT CARLTON E-394	Robert Scott	2	0800	0800	<input type="checkbox"/>	<input type="checkbox"/>	
DOZ PVT BROWNING E-173	Pat Browning	2	0800	0800	<input type="checkbox"/>	<input type="checkbox"/>	
W/T PVT SUSANVILLE E-197	John Hay	2	0800	0800	<input type="checkbox"/>	<input type="checkbox"/>	
W/T PVT MCGARR E-196	Dennis McGarr	2	0800	0800	<input type="checkbox"/>	<input type="checkbox"/>	
W/T PVT GJ CORNS E-199	Jeff Blair	2	0800	0800	<input type="checkbox"/>	<input type="checkbox"/>	
W/T PVT 8M19175 E-207	David McDonald	2	0800	0800	<input type="checkbox"/>	<input type="checkbox"/>	
FALM	Jason Wass	1	0800	0800	<input type="checkbox"/>	<input type="checkbox"/>	
7. Control Operations Structure Defense, Perimeter Control, Construct and Improve Line, Mop Up and Tactical Patrol as needed.							
8. Special Instructions Report to Highway 175 c/o Grouse Road Bold type indicates a 16 hour shift. SOFR, FEMP's and FEMT's working throughout the Branch in all Divisions.							
9. Division/Group Communication Summary							
Function	Frequency	System	Channel	Function	Frequency	System	
Command	RX 151.1675 Tone 14/15 TX 159.3975	NIFC	CDF CMD 11	EMS	RX / TX 156.0750 TX/RX 156.7	NIFC	CALCORD
Tactical Div/Group	RX/TX 151.3175 TX/RX 192.8	NIFC	CDF T24	Air to Ground	RX/TX 159.4500 TX/RX 192.8	NIFC	CDF T23
Prepared by (Resource Unit Ldr.) Jeff Dapper RESL (T)		Approved by (Planning Sect. Ch.) Pam Linstedt (PSC)			Date 9/15/2015		Time 1900

DIVISION ASSIGNMENT LIST		1. Branch I			2. Division/Group Division B		
3. Incident Name VALLEY		4. Operational Period Date: 9/16/2015 to 9/17/2015 Time: 0700-0700					
5. Operations Personnel							
Operations Chief		Justin McGough (Day)		Division/Group Supervisor		Logan Kalfsbeek	
Operations Chief		Nick Truax (Night)					
Branch Director		Silvio Lanzas		Branch Safety		Matt Chamberlain/Will Krings(T)	
6. Resources Assigned this Period							
Strike Team/Task Force/ Resource Designator	Leader	Number Persons	Drop Off PT./Time	Pick Up PT./Time	On Line	Off Line	
STC CDF 9550C	Duran Gaddy	17	0800	0800	<input type="checkbox"/>	<input type="checkbox"/>	
STC			0800	0800	<input type="checkbox"/>	<input type="checkbox"/>	
STG			0800	0800	<input type="checkbox"/>	<input type="checkbox"/>	
CRW WEST COAST C-11	Leo Torres	20	0800	0800	<input type="checkbox"/>	<input type="checkbox"/>	
DOZ LNU 1443	Gregory Reynolds	2	0800	0800	<input type="checkbox"/>	<input type="checkbox"/>	
DOZ MMU 4242	Barney Braden	2	0800	0800	<input type="checkbox"/>	<input type="checkbox"/>	
W/T PVT OUTDOOR E-284	David Antley	2	0800	0800	<input type="checkbox"/>	<input type="checkbox"/>	
W/T PVT DARRAH E-204	Dave Kaundart	1	0800	0800	<input type="checkbox"/>	<input type="checkbox"/>	
FEMP	Nick Gabbard	1	0800	0800	<input type="checkbox"/>	<input type="checkbox"/>	
					<input type="checkbox"/>	<input type="checkbox"/>	
					<input type="checkbox"/>	<input type="checkbox"/>	
					<input type="checkbox"/>	<input type="checkbox"/>	
7. Control Operations Structure Defense, Perimeter Control, Construct and Improve Line, Mop Up and Tactical Patrol as needed.							
8. Special Instructions Report to Highway 175 X Grouse Road. Bold type indicates a 16 hour shift. SOFR, FEMP's and FEMT's working throughout the Branch in all Divisions.							
9. Division/Group Communication Summary							
Function	Frequency	System	Channel	Function	Frequency	System	
Command	Tone 14/15 TX 159.3975	NIFC	CDF CMD 11	EMS	RX / TX 156.0750 TX/RX 156.7	NIFC	CALCORD
Tactical Div/Group	RX/TX 151.3175 TX/RX 192.8	NIFC	CDF T24	Air to Ground	RX/TX 159.4500 TX/RX 192.8	NIFC	CDF T23
Prepared by (Resource Unit Ldr.) Jeff Dapper RESL (T)		Approved by (Planning Sect. Ch.) Pam Linstedt (PSC)			Date 9/15/2015		Time 2300

DIVISION ASSIGNMENT LIST		1. Branch III		2. Division/Group Division D			
3. Incident Name VALLEY		4. Operational Period Date: 9/16/2015 to 9/17/2015 Time: 0700-0700					
5. Operations Personnel							
Operations Chief	Justin McGough (Day)		Division/Group Supervisor		Bill Shubin		
Operations Chief	Nick Truax (Night)						
Branch Director	Jeff Ohs		Branch Safety		SOFR		
6. Resources Assigned this Period							
Strike Team/Task Force/ Resource Designator	Leader	Number Persons	Drop Off PT./Time	Pick Up PT./Time	On Line	Off Line	
T/F T1-2278			0800	0800	<input type="checkbox"/>	<input type="checkbox"/>	
W/T PVT DARRAH E-203	Rick Resh	1	0800	0800	<input type="checkbox"/>	<input type="checkbox"/>	
					<input type="checkbox"/>	<input type="checkbox"/>	
					<input type="checkbox"/>	<input type="checkbox"/>	
					<input type="checkbox"/>	<input type="checkbox"/>	
					<input type="checkbox"/>	<input type="checkbox"/>	
					<input type="checkbox"/>	<input type="checkbox"/>	
					<input type="checkbox"/>	<input type="checkbox"/>	
					<input type="checkbox"/>	<input type="checkbox"/>	
					<input type="checkbox"/>	<input type="checkbox"/>	
					<input type="checkbox"/>	<input type="checkbox"/>	
					<input type="checkbox"/>	<input type="checkbox"/>	
					<input type="checkbox"/>	<input type="checkbox"/>	
7. Control Operations Structure Defense, Perimeter Control, Construct and Improve Line, Mop Up and Tactical Patrol as needed.							
8. Special Instructions Report to Highway 29 c/o Hoffacker. Bold type indicates a 16 hour shift. SOFR, FEMP's and FEMT's working throughout the Branch in all Divisions.							
9. Division/Group Communication Summary							
Function	Frequency	System	Channel	Function	Frequency	System	
Command	RX 151.1675 Tone 14/15 TX 159.3975	NIFC	CDF CMD 11	EMS	RX / TX 156.0750 TX/RX 156.7	NIFC	
Tactical Div/Group	RX/TX 159.3525 TX/RX 192.8	NIFC	CDF T25	Air to Ground	RX/TX 159.4500 TX/RX 192.8	NIFC	
Prepared by (Resource Unit Ldr.) Jeff Dapper RESL (T)		Approved by (Planning Sect. Ch.) Pam Linstedt (PSC)			Date 9/15/2015	Time 2300	

DIVISION ASSIGNMENT LIST		1. Branch III		2. Division/Group Division E			
3. Incident Name VALLEY		4. Operational Period Date: 9/16/2015 to 9/17/2015 Time: 0700-0700					
5. Operations Personnel							
Operations Chief	Justin McGough (Day)		Division/Group Supervisor		Bob Norrbom		
Operations Chief	Nick Truax (Night)						
Branch Director	Jeff Ohs		Branch Safety		SOFR		
6. Resources Assigned this Period							
Strike Team/Task Force/ Resource Designator	Leader	Number Persons	Drop Off PT./Time	Pick Up PT./Time	On Line	Off Line	
T/F XBO 6821			0800	0800	<input type="checkbox"/>	<input type="checkbox"/>	
ENG A2S UNIT 24 E-93	Fernando Hernandez	3	0800	0800	<input type="checkbox"/>	<input type="checkbox"/>	
ENG AZA 233 E-85	Brain Katrales	4	0800	0800	<input type="checkbox"/>	<input type="checkbox"/>	
CRW PVT L&S CONTR E-15	Jose Coria	20	0800	0800	<input type="checkbox"/>	<input type="checkbox"/>	
W/T PVT DARRAH E-264	John Houdeshell	1	0800	0800	<input type="checkbox"/>	<input type="checkbox"/>	
W/T PVT CUTTING EDG E-55	Ed Jones	2	0800	0800	<input type="checkbox"/>	<input type="checkbox"/>	
					<input type="checkbox"/>	<input type="checkbox"/>	
					<input type="checkbox"/>	<input type="checkbox"/>	
					<input type="checkbox"/>	<input type="checkbox"/>	
					<input type="checkbox"/>	<input type="checkbox"/>	
					<input type="checkbox"/>	<input type="checkbox"/>	
					<input type="checkbox"/>	<input type="checkbox"/>	
					<input type="checkbox"/>	<input type="checkbox"/>	
7. Control Operations Structure Defense, Perimeter Control, Construct and Improve Line, Mop Up and Tactical Patrol as needed.							
8. Special Instructions Report to Highway 29 c/o Hoffacker Road Bold type indicates a 16 hour shift. SOFR, FEMP's and FEMT's working throughout the Branch in all Divisions.							
9. Division/Group Communication Summary							
Function	Frequency	System	Channel	Function	Frequency	System	
Command	RX 151.1675 Tone 14/15 TX 159.3975	NIFC	CDF CMD 11	EMS	RX / TX 156.0750 TX/RX 156.7	NIFC	
Tactical Div/Group	RX/TX 159.3525 TX/RX 192.8	NIFC	VFIRE 25	Air to Ground	RX/TX 159.4500 TX/RX 192.8	NIFC	
Prepared by (Resource Unit Ldr.) Jeff Dapper RESL (T)		Approved by (Planning Sect. Ch.) Pam Linstedt (PSC)			Date 9/15/2015	Time 2300	

DIVISION ASSIGNMENT LIST		1. Branch III		2. Division/Group Division G 1 of 2			
3. Incident Name VALLEY		4. Operational Period Date: 9/16/2015 to 9/17/2015 Time: 0700-0700					
5. Operations Personnel							
Operations Chief		Justin McGough (Day)					
Operations Chief		Nick Truax (Night)		Division/Group Supervisor		Stephen Mueller	
Branch Director		Jeff Ohs		Branch Safety		SOFR	
6. Resources Assigned this Period							
Strike Team/Task Force/ Resource Designator	Leader	Number Persons	Drop Off PT./Time	Pick Up PT./Time	On Line	Off Line	
T/F XPL 4132			0800	0800	<input type="checkbox"/>	<input type="checkbox"/>	
CRW ORS MOSQUEDA C-9	Manual Mosqueda	20	0800	0800	<input type="checkbox"/>	<input type="checkbox"/>	
DOZ SCU 1641	Tom Chenoworth	1	0800	0800	<input type="checkbox"/>	<input type="checkbox"/>	
DOZ SCU 1642		1	0800	0800	<input type="checkbox"/>	<input type="checkbox"/>	
DOZ PVT JOHN'S E-393	Nathan Johns	2	0800	0800	<input type="checkbox"/>	<input type="checkbox"/>	
DOZ PVT OILAR E-177	Andy Oilar	2	0800	0800	<input type="checkbox"/>	<input type="checkbox"/>	
DOZ PVT KERCHER E-168	Calvin Kercher	2	0800	0800	<input type="checkbox"/>	<input type="checkbox"/>	
DOZ PVT PARKS E-172	George Parks	2	0800	0800	<input type="checkbox"/>	<input type="checkbox"/>	
DOZ PVT PEARSON E-154	Robert Pearson	2	0800	0800	<input type="checkbox"/>	<input type="checkbox"/>	
DOZ PVT D&M DOZER E-181	Doug Riddell	2	0800	0800	<input type="checkbox"/>	<input type="checkbox"/>	
W/T PVT WATER TR E-217	Art Fletes	1	0800	0800	<input type="checkbox"/>	<input type="checkbox"/>	
W/T PVT ZABEL E-188	Lou Conner	2	0800	0800	<input type="checkbox"/>	<input type="checkbox"/>	
7. Control Operations Structure Defense, Perimeter Control, Construct and Improve Line, Mop Up and Tactical Patrol as needed.							
8. Special Instructions Report to Highway 29 c/o Hoffacker Road Bold type indicates a 16 hour shift. SOFR, FEMP's and FEMT's working throughout the Branch in all Divisions.							
9. Division/Group Communication Summary							
Function	Frequency	System	Channel	Function	Frequency	System	
Command	RX 151.1675 Tone 14/15 TX 159.3975	NIFC	CDF CMD 11	EMS	RX / TX 156.0750 TX/RX 156.7	NIFC	CALCORD
Tactical Div/Group	RX/TX 159.3525 TX/RX 192.8	NIFC	CDF T25	Air to Ground	RX/TX 159.4500 TX/RX 192.8	NIFC	CDF T23
Prepared by (Resource Unit Ldr.) Jeff Dapper RESL (T)		Approved by (Planning Sect. Ch.) Pam Linstedt (PSC)			Date 9/15/2015		Time 2300

DIVISION ASSIGNMENT LIST		1. Branch III		2. Division/Group Division G 2 of 2			
3. Incident Name VALLEY		4. Operational Period Date: 9/16/2015 to 9/17/2015 Time: 0700-0700					
5. Operations Personnel							
Operations Chief	Justin McGough (Day)						
Operations Chief	Nick Truax (Night)		Division/Group Supervisor	Stephen Mueller			
Branch Director	Jeff Ohs		Branch Safety	SOFR			
6. Resources Assigned this Period							
Strike Team/Task Force/ Resource Designator	Leader	Number Persons	Drop Off PT./Time	Pick Up PT./Time	On Line	Off Line	
W/T PVT HALE E-187	Carl Hale	2	0800	0800	<input type="checkbox"/>	<input type="checkbox"/>	
W/T PVT CARLTON E-185	Bill Boutelle	2	0800	0800	<input type="checkbox"/>	<input type="checkbox"/>	
					<input type="checkbox"/>	<input type="checkbox"/>	
					<input type="checkbox"/>	<input type="checkbox"/>	
					<input type="checkbox"/>	<input type="checkbox"/>	
					<input type="checkbox"/>	<input type="checkbox"/>	
					<input type="checkbox"/>	<input type="checkbox"/>	
					<input type="checkbox"/>	<input type="checkbox"/>	
					<input type="checkbox"/>	<input type="checkbox"/>	
					<input type="checkbox"/>	<input type="checkbox"/>	
					<input type="checkbox"/>	<input type="checkbox"/>	
					<input type="checkbox"/>	<input type="checkbox"/>	
					<input type="checkbox"/>	<input type="checkbox"/>	
					<input type="checkbox"/>	<input type="checkbox"/>	
					<input type="checkbox"/>	<input type="checkbox"/>	
					<input type="checkbox"/>	<input type="checkbox"/>	
7. Control Operations Structure Defense, Perimeter Control, Construct and Improve Line, Mop Up and Tactical Patrol as needed.							
8. Special Instructions Report to Highway 29 c/o Hoffacker Road Bold type indicates a 16 hour shift. SOFR, FEMP's and FEMT's working throughout the Branch in all Divisions.							
9. Division/Group Communication Summary							
Function	Frequency	System	Channel	Function	Frequency	System	
Command	RX 151.1675 Tone 14/15 TX 159.3975	NIFC	CDF CMD 11	EMS	RX / TX 156.0750 TX/RX 156.7	NIFC	CALCORD
Tactical Div/Group	RX/TX 159.3525 TX/RX 192.8	NIFC	CDF T25	Air to Ground	RX/TX 159.4500 TX/RX 192.8	NIFC	CDF T23
Prepared by (Resource Unit Ldr.) Jeff Dapper RESL (T)		Approved by (Planning Sect. Ch.) Pam Linstedt (PSC)			Date 9/15/2015	Time 2300	

DIVISION ASSIGNMENT LIST		1. Branch V		2. Division/Group Division H			
3. Incident Name VALLEY		4. Operational Period Date: 9/16/2015 to 9/17/2015 Time: 0700-0700					
5. Operations Personnel							
Operations Chief	Justin McGough (Day)						
Operations Chief	Nick Truax (Night)		Division/Group Supervisor		Dennis Byrnes/David Steiner (T)		
Branch Director	Jason Martin		Branch Safety		SOFR		
6. Resources Assigned this Period							
Strike Team/Task Force/ Resource Designator	Leader	Number Persons	Drop Off PT./Time	Pick Up PT./Time	On Line	Off Line	
STF XKI 5053F	Doug Hicks	12	0800	0800	<input type="checkbox"/>	<input type="checkbox"/>	
ENG SWS BRUSH 32	Gabe Runolfson	2	0800	0800	<input type="checkbox"/>	<input type="checkbox"/>	
STG MVU 9377G	Richard Wierrenga	34	0800	0800	<input type="checkbox"/>	<input type="checkbox"/>	
STG MVU 9392G	Zachary Oneill	34	0800	0800	<input type="checkbox"/>	<input type="checkbox"/>	
DOZ MEU 1146	Kris Rorabaugh	3	0800	0800	<input type="checkbox"/>	<input type="checkbox"/>	
DOZ LNU 1445			0800	0800	<input type="checkbox"/>	<input type="checkbox"/>	
W/T PVT GJ CORNS E-200	Rod Burns	2	0800	0800	<input type="checkbox"/>	<input type="checkbox"/>	
W/T PVT GJ CORNS E-201	Ken Robbins	2	0800	0800	<input type="checkbox"/>	<input type="checkbox"/>	
					<input type="checkbox"/>	<input type="checkbox"/>	
					<input type="checkbox"/>	<input type="checkbox"/>	
					<input type="checkbox"/>	<input type="checkbox"/>	
					<input type="checkbox"/>	<input type="checkbox"/>	
7. Control Operations Structure Defense, Perimeter Control, Construct and Improve Line, Mop Up and Tactical Patrol as needed.							
8. Special Instructions Report to DP 71 Bold type indicates a 16 hour shift. SOFR, FEMP's and FEMT's working throughout the Branch in all Divisions							
9. Division/Group Communication Summary							
Function	Frequency	System	Channel	Function	Frequency	System	
Command	RX 151.1675 Tone 14/15 TX 159.3975	NIFC	CDF CMD 11	EMS	RX / TX 156.0750 TX/RX 156.7	NIFC	
Tactical Div/Group	RX/TX 151.1375 TX/RX 156.7	NIFC	VTAC 11	Air to Ground	RX/TX 159.4500 TX/RX 192.8	NIFC	
Prepared by (Resource Unit Ldr.) Jeff Dapper RESL (T)		Approved by (Planning Sect. Ch.) Pam Linstedt (PSC)			Date 9/15/2015	Time 2300	

DIVISION ASSIGNMENT LIST		1. Branch V		2. Division/Group Division I			
3. Incident Name VALLEY		4. Operational Period Date: 9/16/2015 to 9/17/2015 Time: 0700-0700					
5. Operations Personnel							
Operations Chief	Justin McGough (Day)						
Operations Chief	Nick Truax (Night)		Division/Group Supervisor	Jamie Norton			
Branch Director	Jason Martin		Branch Safety	SOFR			
6. Resources Assigned this Period							
Strike Team/Task Force/ Resource Designator	Leader	Number Persons	Drop Off PT./Time	Pick Up PT./Time	On Line	Off Line	
STC TNF 4660C	Matt Mullins	27	0800	0800	<input type="checkbox"/>	<input type="checkbox"/>	
ENG PVT R03 28635 E-94	Larry Martinez	3			<input type="checkbox"/>	<input type="checkbox"/>	
ENG A3S ENG 405 E-101	Ike Isakson	3			<input type="checkbox"/>	<input type="checkbox"/>	
ENG R03 06663 E-110	Darin Pino	3			<input type="checkbox"/>	<input type="checkbox"/>	
ENG KNF 45 E-376	Jerry Padilla	3			<input type="checkbox"/>	<input type="checkbox"/>	
ENG NWS ENG-11 E-374	Patrick Carlson	4			<input type="checkbox"/>	<input type="checkbox"/>	
CRW ORS 13063 R&R C-64	Adan Mejia	20			<input type="checkbox"/>	<input type="checkbox"/>	
W/T PVT Northstate E-327	Roy Wheeler	2			<input type="checkbox"/>	<input type="checkbox"/>	
W/T PVT Northstate E-328	Joshua Wheeler	2			<input type="checkbox"/>	<input type="checkbox"/>	
					<input type="checkbox"/>	<input type="checkbox"/>	
					<input type="checkbox"/>	<input type="checkbox"/>	
					<input type="checkbox"/>	<input type="checkbox"/>	
7. Control Operations Structure Defense, Perimeter Control, Construct and Improve Line, Mop Up and Tactical Patrol as needed							
8. Special Instructions Report to DP 70 Bold type indicates a 16 hour shift. SOFR, FEMP's and FEMT's working throughout the Branch in all Divisions.							
9. Division/Group Communication Summary							
Function	Frequency	System	Channel	Function	Frequency	System	
Command	RX 151.1675 Tone 14/15 TX 159.3975	NIFC	CDF CMD 11	EMS	RX / TX 156.0750 TX/RX 156.7	NIFC	
Tactical Div/Group	RX/TX 151.1375 TX/RX 156.7	NIFC	VTAC 11	Air to Ground	RX/TX 159.4500 TX/RX 192.8	NIFC	
Prepared by (Resource Unit Ldr.) Jeff Dapper RESL (T)		Approved by (Planning Sect. Ch.) Pam Linstedt (PSC)			Date 9/15/2015	Time 2300	

DIVISION ASSIGNMENT LIST			1. Branch VII		2. Division/Group Division J 1 of 2		
3. Incident Name VALLEY			4. Operational Period Date: 9/16/2015 to 9/17/2015 Time: 0700-0700				
5. Operations Personnel							
Operations Chief		Justin McGough (Day)		Division/Group Superviso		DIVS	
Operations Chief		Nick Truax (Night)					
Branch Director		Eric Johnson /Todd Williams(T)		Branch Safety		Ron Lemos	
6. Resources Assigned this Period							
Strike Team/Task Force/ Resource Designator	Leader	Number Persons	Drop Off PT./Time	Pick Up PT./Time	On Line	Off Line	
STA RVC 6001A	Scott Lane	16	0800	0800	<input type="checkbox"/>	<input type="checkbox"/>	
STC LNF 3616C	Matt Mason	27	0800	0800	<input type="checkbox"/>	<input type="checkbox"/>	
ENG STH B17	Nick Solakian	2	0800	0800	<input type="checkbox"/>	<input type="checkbox"/>	
ENG R03 40653 E-77		3	0800	0800	<input type="checkbox"/>	<input type="checkbox"/>	
ENG NAX ENV B12 E-119	Markous Cornett	3	0800	0800	<input type="checkbox"/>	<input type="checkbox"/>	
ENG NMS B6 E-78	Heath Griner	2	0800	0800	<input type="checkbox"/>	<input type="checkbox"/>	
ENG R04 616 E-96	Chris Derrickson	3	0800	0800	<input type="checkbox"/>	<input type="checkbox"/>	
ENG CNF E632 E-97	Michael Gustafson	3	0800	0800	<input type="checkbox"/>	<input type="checkbox"/>	
ENG PBS B143 E-125	Jack Myers	3	0800	0800	<input type="checkbox"/>	<input type="checkbox"/>	
ENG SWS E664 E-375	Spencer Rollo	2	0800	0800	<input type="checkbox"/>	<input type="checkbox"/>	
STG BEU 9488G		30	0800	0800	<input type="checkbox"/>	<input type="checkbox"/>	
STG BEU 9489G		30	0800	0800	<input type="checkbox"/>	<input type="checkbox"/>	
7. Control Operations Structure Defense, Perimeter Control, Construct and Improve Line, Mop Up and Tactical Patrol as needed.							
8. Special Instructions Report to DP 70 Bold type indicates a 16 hour shift. SOFR, FEMP's and FEMT's working throughout the Branch in all Divisions.							
9. Division/Group Communication Summary							
Function	Frequency	System	Channel	Function	Frequency	System	
Command	RX 151.1675 Tone 14/15 TX 159.3975	NIFC	CDF CMD 11	EMS	RX / TX 156.0750 TX/RX 156.7	NIFC	CALCORD
Tactical Div/Group	RX/TX 159.4725 TX/RX 156.7	NIFC	VTAC 14	Air to Ground	RX/TX 159.4500 TX/RX 192.8	NIFC	CDF T23
Prepared by (Resource Unit Ldr.) Jeff Dapper RESL (T)			Approved by (Planning Sect. Ch.) Pam Linstedt (PSC)			Date 9/15/2015	Time 2300

DIVISION ASSIGNMENT LIST		1. Branch VII			2. Division/Group Division J 2 of 2		
3. Incident Name VALLEY		4. Operational Period Date: 9/16/2015 to 9/17/2015 Time: 0700-0700					
5. Operations Personnel							
Operations Chief	Justin McGough (Day)						
Operations Chief	Nick Truax (Night)		Division/Group Superviso		DIVS		
Branch Director	Eric Johnson /Todd Williams(T)		Branch Safety		Ron Lemos		
6. Resources Assigned this Period							
Strike Team/Task Force/ Resource Designator	Leader	Number Persons	Drop Off PT./Time	Pick Up PT./Time	On Line	Off Line	
CRW ORS R&R C-14	Amador Rocha	20	0800	0800	<input type="checkbox"/>	<input type="checkbox"/>	
CRW PVT Torres C-17	Agustin Ramirez	20	0800	0800	<input type="checkbox"/>	<input type="checkbox"/>	
DOZ PVT Carlton E-394	Robert Scott	2	0800	0800	<input type="checkbox"/>	<input type="checkbox"/>	
W/T PVT 8M19175 E-207	David Mcdonald	2	0800	0800	<input type="checkbox"/>	<input type="checkbox"/>	
W/T PVT Atlas Peak E-214	Chris Hammill	2	0800	0800	<input type="checkbox"/>	<input type="checkbox"/>	
W/T PVT Pierce Fire E-195	Rob Pierce	2	0800	0800	<input type="checkbox"/>	<input type="checkbox"/>	
TFLD O-412	Michael Jarske	1	0800	0800	<input type="checkbox"/>	<input type="checkbox"/>	
TFLD (T) O-409	Bill Vieira	1	0800	0800	<input type="checkbox"/>	<input type="checkbox"/>	
FEMT O-427	Bob Wess	1	0800	0800	<input type="checkbox"/>	<input type="checkbox"/>	
FEMP O-422	Kevin Rose	1	0800	0800	<input type="checkbox"/>	<input type="checkbox"/>	
					<input type="checkbox"/>	<input type="checkbox"/>	
					<input type="checkbox"/>	<input type="checkbox"/>	
7. Control Operations Structure Defense, Perimeter Control, Construct and Improve Line, Mop Up and Tactical Patrol as needed.							
8. Special Instructions Report to DP 70 Bold type indicates a 16 hour shift. SOFR, FEMP's and FEMT's working throughout the Branch in all Divisions.							
9. Division/Group Communication Summary							
Function	Frequency	System	Channel	Function	Frequency	System	
Command	RX 151.1675 Tone 14/15 TX 159.3975	NIFC	CDF CMD 11	EMS	RX / TX 156.0750 TX/RX 156.7	NIFC	CALCORD
Tactical Div/Group	RX/TX 159.4725 TX/RX 156.7	NIFC	VTAC 14	Air to Ground	RX/TX 159.4500 TX/RX 192.8	NIFC	CDF T23
Prepared by (Resource Unit Ldr.) Jeff Dapper RESL (T)		Approved by (Planning Sect. Ch.) Pam Linstedt (PSC)			Date 9/15/2015		Time 2300

DIVISION ASSIGNMENT LIST		1. Branch VII		2. Division/Group Division K 1 of 2			
3. Incident Name VALLEY		4. Operational Period Date: 9/16/2015 to 9/17/2015 Time: 0700-0700					
5. Operations Personnel							
Operations Chief	Justin McGough (Day)		Division/Group Supervisor		DIVS		
Operations Chief	Nick Truax (Night)						
Branch Director	Eric Johnson / Todd Williams (T)		Branch Safety		Ron Lemos		
6. Resources Assigned this Period							
Strike Team/Task Force/ Resource Designator	Leader	Number Persons	Drop Off PT./Time	Pick Up PT./Time	On Line	Off Line	
STC SHU 9246C	Brian Noel	20	0800	0800	<input type="checkbox"/>	<input type="checkbox"/>	
ENG GTP E3 E-370	Anthony Rojo	5	0800	0800	<input type="checkbox"/>	<input type="checkbox"/>	
ENG A3S E181 E-82	Shaun Holm	3	0800	0800	<input type="checkbox"/>	<input type="checkbox"/>	
ENG R04 17 E-89	Andre Gregory	3	0800	0800	<input type="checkbox"/>	<input type="checkbox"/>	
ENG GJS Wildland 8 E-115	Dennis Jackson	3	0800	0800	<input type="checkbox"/>	<input type="checkbox"/>	
ENG CDS E63 E-121	Ben Gomez	3	0800	0800	<input type="checkbox"/>	<input type="checkbox"/>	
ENG FTS E16 E-124	Michael Dicristina	3	0800	0800	<input type="checkbox"/>	<input type="checkbox"/>	
ENG STF E641 E-367	Jakob Renz	5	0800	0800	<input type="checkbox"/>	<input type="checkbox"/>	
STG LNU 9143G		30	0800	0800	<input type="checkbox"/>	<input type="checkbox"/>	
STG BDU 9388G		30	0800	0800	<input type="checkbox"/>	<input type="checkbox"/>	
CRW ORS 3B's C-61	Jonathan Frohreich	20	0800	0800	<input type="checkbox"/>	<input type="checkbox"/>	
CRW ORS First Strike C-59	William Chorba	20	0800	0800	<input type="checkbox"/>	<input type="checkbox"/>	
7. Control Operations Structure Defense, Perimeter Control, Construct and Improve Line, Mop Up and Tactical Patrol as needed.							
8. Special Instructions STL Brian Noel is DIVS for this Division. Report to DP 70 Bold type indicates a 16 hour shift. SOFR, FEMP's and FEMT's working throughout the Branch in all Divisions.							
9. Division/Group Communication Summary							
Function	Frequency	System	Channel	Function	Frequency	System	
Command	RX 151.1675 Tone 14/15 TX 159.3975	NIFC	CDF CMD 11	EMS	RX / TX 156.0750 TX/RX 156.7	NIFC	
Tactical Div/Group	RX/TX 159.4725 TX/RX 156.7	NIFC	VTAC 14	Air to Ground	RX/TX 159.4500 TX/RX 192.8	NIFC	
Prepared by (Resource Unit Ldr.) Jeff Dapper RESL (T)		Approved by (Planning Sect. Ch.) Pam Linstedt (PSC)			Date 9/15/2015	Time 2300	

DIVISION ASSIGNMENT LIST		1. Branch VII		2. Division/Group Division K 2 of 2			
3. Incident Name VALLEY		4. Operational Period Date: 9/16/2015 to 9/17/2015 Time: 0700-0700					
5. Operations Personnel							
Operations Chief	Justin McGough (Day)						
Operations Chief	Nick Truax (Night)		Division/Group Supervisor		DIVS		
Branch Director	Eric Johnson / Todd Williams (T)		Branch Safety		Ron Lemos		
6. Resources Assigned this Period							
Strike Team/Task Force/ Resource Designator	Leader	Number Persons	Drop Off PT./Time	Pick Up PT./Time	On Line	Off Line	
CRW ORS MP C-63		20	0800	0800	<input type="checkbox"/>	<input type="checkbox"/>	
DOZ PVT DENTON E-26	Brian Denton	2	0800	0800	<input type="checkbox"/>	<input type="checkbox"/>	
DOZ PVT S&K E-170	Rocky Gross	2	0800	0800	<input type="checkbox"/>	<input type="checkbox"/>	
DOZ MMU 4242	Barney Braden	2	0800	0800	<input type="checkbox"/>	<input type="checkbox"/>	
W/T CSC OES 21	Keith Muelheim	2	0800	0800	<input type="checkbox"/>	<input type="checkbox"/>	
W/T PVT PRO DUMP E-362	CJ	1	0800	0800	<input type="checkbox"/>	<input type="checkbox"/>	
W/T PVT Jack Rosevear E-51	Jack Rosevear	1	0800	0800	<input type="checkbox"/>	<input type="checkbox"/>	
W/T PVT GJ Corns E-199	Jeff Blair	2	0800	0800	<input type="checkbox"/>	<input type="checkbox"/>	
HEQB O-609	John Jessen	1	0800	0800	<input type="checkbox"/>	<input type="checkbox"/>	
TFLD O-411	Sam Gonzales	1	0800	0800	<input type="checkbox"/>	<input type="checkbox"/>	
			0800	0800	<input type="checkbox"/>	<input type="checkbox"/>	
			0800	0800	<input type="checkbox"/>	<input type="checkbox"/>	
7. Control Operations Structure Defense, Perimeter Control, Construct and Improve Line, Mop Up and Tactical Patrol as needed.							
8. Special Instructions STL Brian Noel is DIVS for this Division. Report to DP 70 Bold type indicates a 16 hour shift. SOFR, FEMP's and FEMT's working throughout the Branch in all Divisions.							
9. Division/Group Communication Summary							
Function	Frequency	System	Channel	Function	Frequency	System	
Command	RX 151.1675 Tone 14/15 TX 159.3975	NIFC	CDF CMD 11	EMS	RX / TX 156.0750 TX/RX 156.7	NIFC	
Tactical Div/Group	RX/TX 159.4725 TX/RX 156.7	NIFC	VTAC 14	Air to Ground	RX/TX 159.4500 TX/RX 192.8	NIFC	
Prepared by (Resource Unit Ldr.) Jeff Dapper RESL (T)		Approved by (Planning Sect. Ch.) Pam Linstedt (PSC)			Date 9/15/2015	Time 2300	

DIVISION ASSIGNMENT LIST		1. Branch VII		2. Division/Group Division L 1 of 2			
3. Incident Name VALLEY		4. Operational Period Date: 9/16/2015 to 9/17/2015 Time: 0700-0700					
5. Operations Personnel							
Operations Chief	Justin McGough (Day)						
Operations Chief	Nick Truax (Night)	Division/Group Superviso		DIVS			
Branch Director	Eric Johnson	Branch Safety		Ron Lemos			
6. Resources Assigned this Period							
Strike Team/Task Force/ Resource Designator	Leader	Number Persons	Drop Off PT./Time	Pick Up PT./Time	On Line	Off Line	
STA RVC 6002A	Jorge Rodriguez	16	0800	0800	<input type="checkbox"/>	<input type="checkbox"/>	
STC			0800	0800	<input type="checkbox"/>	<input type="checkbox"/>	
ENG PVT NMR03 E-79	Brett Bower	3	0800	0800	<input type="checkbox"/>	<input type="checkbox"/>	
ENG PVT Eagle E-107	Robert Morris	3	0800	0800	<input type="checkbox"/>	<input type="checkbox"/>	
ENG FNR 6316 E-113	Zebadiah Graham	3	0800	0800	<input type="checkbox"/>	<input type="checkbox"/>	
ENG NBF 661 E-123	Dustin Green	3	0800	0800	<input type="checkbox"/>	<input type="checkbox"/>	
STG HUU 9123G	John Lentz	31	0800	0800	<input type="checkbox"/>	<input type="checkbox"/>	
STG			0800	0800	<input type="checkbox"/>	<input type="checkbox"/>	
CRW ORS MOSQUEDA C-8	Aaron Lightly	20	0800	0800	<input type="checkbox"/>	<input type="checkbox"/>	
CRW			0800	0800	<input type="checkbox"/>	<input type="checkbox"/>	
CRW			0800	0800	<input type="checkbox"/>	<input type="checkbox"/>	
CRW			0800	0800	<input type="checkbox"/>	<input type="checkbox"/>	
7. Control Operations Structure Defense, Perimeter Control, Construct and Improve Line, Mop Up and Tactical Patrol as needed.							
8. Special Instructions Report to DP 70 Bold type indicates 16 hour shift. SOFR, FEMP's and FEMT's working throughout the Branch in all Divisions.							
9. Division/Group Communication Summary							
Function	Frequency	System	Channel	Function	Frequency	System	
Command	RX 151.1675 Tone 14/15 TX 159.3975	NIFC	CDF CMD 11	EMS	RX / TX 156.0750 TX/RX 156.7	NIFC	CALCORD
Tactical Div/Group	RX/TX 159.4725 TX/RX 156.7	NIFC	VTAC 14	Air to Ground	RX/TX 159.4500 TX/RX 192.8	NIFC	CDF T23
Prepared by (Resource Unit Ldr.) Jeff Dapper RESL (T)		Approved by (Planning Sect. Ch.) Pam Linstedt (PSC)			Date 9/15/2015	Time 2300	

DIVISION ASSIGNMENT LIST		1. Branch VII		2. Division/Group Division L 2 of 2			
3. Incident Name VALLEY		4. Operational Period Date: 9/16/2015 to 9/17/2015 Time: 0700-0700					
5. Operations Personnel							
Operations Chief	Justin McGough (Day)		Division/Group Superviso		DIVS		
Operations Chief	Nick Truax (Night)						
Branch Director	Dave Russell		Branch Safety		Ron Lemos		
6. Resources Assigned this Period							
Strike Team/Task Force/ Resource Designator	Leader	Number Persons	Drop Off PT./Time	Pick Up PT./Time	On Line	Off Line	
CRW			0800	0800	<input type="checkbox"/>	<input type="checkbox"/>	
CRW			0800	0800	<input type="checkbox"/>	<input type="checkbox"/>	
DOZ LNU 1449	Richard Hutchison	2	0800	0800	<input type="checkbox"/>	<input type="checkbox"/>	
DOZ LNU 1442	Nils Derickson	2	0800	0800	<input type="checkbox"/>	<input type="checkbox"/>	
DOZ PVT WARNER E-392	Dan Warner	2	0800	0800	<input type="checkbox"/>	<input type="checkbox"/>	
DOZ PVT BUSHEY E-390	Bob Bushey	2	0800	0800	<input type="checkbox"/>	<input type="checkbox"/>	
DOZ PVT SCHNEIDER E-166	Pat Kelly	2	0800	0800	<input type="checkbox"/>	<input type="checkbox"/>	
DOZ PVT IAGUA E-167	Jake Moore	2	0800	0800	<input type="checkbox"/>	<input type="checkbox"/>	
W/T PVT CRESTA E-49	Mark Cresta	2	0800	0800	<input type="checkbox"/>	<input type="checkbox"/>	
W/T PVT A&F ENT. E-329	Allen Gwiazdon	2	0800	0800	<input type="checkbox"/>	<input type="checkbox"/>	
					<input type="checkbox"/>	<input type="checkbox"/>	
					<input type="checkbox"/>	<input type="checkbox"/>	
7. Control Operations Structure Defense, Perimeter Control, Construct and Improve Line, Mop Up and Tactical Patrol as needed.							
8. Special Instructions Report to DP 70 Bold type indicates 16 hour shift. SOFR, FEMP's and FEMT's working throughout the Branch in all Divisions.							
9. Division/Group Communication Summary							
Function	Frequency	System	Channel	Function	Frequency	System	
Command	RX 151.1675 Tone 14/15 TX 159.3975	NIFC	CDF CMD 11	EMS	RX / TX 156.0750 TX/RX 156.7	NIFC	CALCORD
Tactical Div/Group	RX/TX 159.4725 TX/RX 156.7	NIFC	VTAC 14	Air to Ground	RX/TX 159.4500 TX/RX 192.8	NIFC	CDF T23
Prepared by (Resource Unit Ldr.) Jeff Dapper RESL (T)		Approved by (Planning Sect. Ch.) Pam Linstedt (PSC)			Date 9/15/2015		Time 2300

DIVISION ASSIGNMENT LIST		1. Branch IX			2. Division/Group Division M 1 of 3		
3. Incident Name VALLEY		4. Operational Period Date: 9/16/2015 to 9/17/2015 Time: 0700-0700					
5. Operations Personnel							
Operations Chief	Justin McGough (Day)		Division/Group Supervisor			DIVS	
Operations Chief	Nick Truax (Night)						
Branch Director	Sean Norman		Branch Safety			SOFR	
6. Resources Assigned this Period							
Strike Team/Task Force/ Resource Designat	Leader	Number Persons	Drop Off PT./Time	Pick Up PT./Time	On Line	Off Line	
STC SHU 9245C	Merrick Fields		0800	0800	<input type="checkbox"/>	<input type="checkbox"/>	
STC			0800	0800	<input type="checkbox"/>	<input type="checkbox"/>	
STC			0800	0800	<input type="checkbox"/>	<input type="checkbox"/>	
ENG NPA E221 E-161	Roger Lutz	3	0800	0800	<input type="checkbox"/>	<input type="checkbox"/>	
ENG R04 E18810 E-92	Dusty Krebsbach	3	0800	0800	<input type="checkbox"/>	<input type="checkbox"/>	
ENG UWF 421 E-104	Karl Delange	7	0800	0800	<input type="checkbox"/>	<input type="checkbox"/>	
ENG BOF 421 E-368	Ryan Erne	6	0800	0800	<input type="checkbox"/>	<input type="checkbox"/>	
ENG IFD 3482 E-369	Wade Christophersen	6	0800	0800	<input type="checkbox"/>	<input type="checkbox"/>	
STG			0800	0800	<input type="checkbox"/>	<input type="checkbox"/>	
STG			0800	0800	<input type="checkbox"/>	<input type="checkbox"/>	
STG			0800	0800	<input type="checkbox"/>	<input type="checkbox"/>	
STG			0800	0800	<input type="checkbox"/>	<input type="checkbox"/>	
7. Control Operations Structure Defense, Perimeter Control, Construct and Improve Line, Mop Up and Tactical Patrol as needed.							
8. Special Instructions Report to DP 90 Bold type indicates 16 hour shift. SOFR, FEMP's and FEMT's working throughout the Branch in all Divisions. STL Merrick Fields is DIVS for this Division.							
9. Division/Group Communication Summary							
Function	Frequency	System	Channel	Function	Fr	System	
Command	RX 151.1675 Tone 14/15 TX 159.3975	NIFC	CDF CMD 11	EMS	RX / TX 156.0750 TX/RX 156.7	NIFC	CALCORD
Tactical Div/Group	RX/TX 154.2875 TX/RX 156.7	King NIFC	VFIRE 25	Air to Ground	RX/TX 159.4500 TX/RX 192.8	NIFC	CDF T23
Prepared by (Resource Unit Ldr.) Jeff Dapper RESL (T)		Approved by (Planning Sect. Ch.) Pam Linstedt (PSC)			Date 9/15/2015	Time 2300	

DIVISION ASSIGNMENT LIST		1. Branch IX		2. Division/Group Division M 2 of 3			
3. Incident Name VALLEY		4. Operational Period Date: 9/16/2015 to 9/17/2015 Time: 0700-0700					
5. Operations Personnel							
Operations Chief	Justin McGough (Day)						
Operations Chief	Nick Truax (Night)	Division/Group Supervisor		DIVS			
Branch Director	Sean Norman	Branch Safety		SOFR			
6. Resources Assigned this Period							
Strike Team/Task Force/ Resource Designat	Leader	Number Persons	Drop Off PT./Time	Pick Up PT./Time	On Line	Off Line	
STG			0800	0800	<input type="checkbox"/>	<input type="checkbox"/>	
CRW ORS North Pac C-62	Jeffery Anderson	20	0800	0800	<input type="checkbox"/>	<input type="checkbox"/>	
CRW PVT JO INTL C-60	Isidro Moreno	20	0800	0800	<input type="checkbox"/>	<input type="checkbox"/>	
DOZ PVT Valley Timber E-165	Tim Reichlin	2	0800	0800	<input type="checkbox"/>	<input type="checkbox"/>	
DOZ PVT Oilar E-171	Nick Oilar	1	0800	0800	<input type="checkbox"/>	<input type="checkbox"/>	
DOZ PVT Blatnik E-155	John Blatnik	2	0800	0800	<input type="checkbox"/>	<input type="checkbox"/>	
DOZ PVT Fortner E-183	Travis Fortner	2	0800	0800	<input type="checkbox"/>	<input type="checkbox"/>	
W/T PVT Jim Walters E-190	Jim Walters	2	0800	0800	<input type="checkbox"/>	<input type="checkbox"/>	
W/T PVT E-215	Tallmange Gifford	2	0800	0800	<input type="checkbox"/>	<input type="checkbox"/>	
W/T PVT Darrah E-202	Jamie Leflet	1	0800	0800	<input type="checkbox"/>	<input type="checkbox"/>	
W/T PVT Darrah E-277	Elam Tara	1	0800	0800	<input type="checkbox"/>	<input type="checkbox"/>	
			0800	0800	<input type="checkbox"/>	<input type="checkbox"/>	
7. Control Operations Structure Defense, Perimeter Control, Construct and Improve Line, Mop Up and Tactical Patrol as needed.							
8. Special Instructions Report to DP 90 Bold type indicates 16 hour shift. SOFR, FEMP's and FEMT's working throughout the Branch in all Divisions. STL Merrick Fields is DIVS for this Division.							
9. Division/Group Communication Summary							
Function	Frequency	System	Channel	Function	Fr	System	
Command	RX 151.1675 Tone 14/15 TX 159.3975	NIFC	CDF CMD 11	EMS	RX / TX 156.0750 TX/RX 156.7	NIFC	
Tactical Div/Group	RX/TX 154.2875 TX/RX 156.7	King NIFC	VFIRE 25	Air to Ground	RX/TX 159.4500 TX/RX 192.8	NIFC	
Prepared by (Resource Unit Ldr.) Jeff Dapper RESL (T)		Approved by (Planning Sect. Ch.) Pam Linstedt (PSC)			Date 9/15/2015	Time 2300	

DIVISION ASSIGNMENT LIST		1. Branch IX			2. Division/Group Division M 3 of 3		
3. Incident Name VALLEY		4. Operational Period Date: 9/16/2015 to 9/17/2015 Time: 0700-0700					
5. Operations Personnel							
Operations Chief	Justin McGough (Day)						
Operations Chief	Nick Truax (Night)		Division/Group Supervisor		DIVS		
Branch Director	Sean Norman		Branch Safety		SOFR		
6. Resources Assigned this Period							
Strike Team/Task Force/ Resource Designat	Leader	Number Persons	Drop Off PT./Time	Pick Up PT./Time	On Line	Off Line	
HEQB O-126	Shawn Sugimoto	1	0800	0800	<input type="checkbox"/>	<input type="checkbox"/>	
HEQB	VonMiller	1	0800	0800	<input type="checkbox"/>	<input type="checkbox"/>	
					<input type="checkbox"/>	<input type="checkbox"/>	
					<input type="checkbox"/>	<input type="checkbox"/>	
					<input type="checkbox"/>	<input type="checkbox"/>	
					<input type="checkbox"/>	<input type="checkbox"/>	
					<input type="checkbox"/>	<input type="checkbox"/>	
					<input type="checkbox"/>	<input type="checkbox"/>	
					<input type="checkbox"/>	<input type="checkbox"/>	
					<input type="checkbox"/>	<input type="checkbox"/>	
					<input type="checkbox"/>	<input type="checkbox"/>	
					<input type="checkbox"/>	<input type="checkbox"/>	
					<input type="checkbox"/>	<input type="checkbox"/>	
					<input type="checkbox"/>	<input type="checkbox"/>	
7. Control Operations Structure Defense, Perimeter Control, Construct and Improve Line, Mop Up and Tactical Patrol as needed.							
8. Special Instructions Report to DP 90 Bold type indicates 16 hour shift. SOFR, FEMP's and FEMT's working throughout the Branch in all Divisions. STL Merrick Fields is DIVS for this Division.							
9. Division/Group Communication Summary							
Function	Frequency	System	Channel	Function	Fr	System	
Command	RX 151.1675 Tone 14/15 TX 159.3975	NIFC	CDF CMD 11	EMS	RX / TX 156.0750 TX/RX 156.7	NIFC	CALCORD
Tactical Div/Group	RX/TX 154.2875 TX/RX 156.7	King NIFC	VFIRE 25	Air to Ground	RX/TX 159.4500 TX/RX 192.8	NIFC	CDF T23
Prepared by (Resource Unit Ldr.) Jeff Dapper RESL (T)		Approved by (Planning Sect. Ch.) Pam Linstedt (PSC)			Date 9/15/2015	Time 2300	

DIVISION ASSIGNMENT LIST		1. Branch IX			2. Division/Group Division N		
3. Incident Name VALLEY		4. Operational Period Date: 9/16/2015 to 9/17/2015 Time: 0700-0700					
5. Operations Personnel							
Operations Chief	Justin McGough (Day)						
Operations Chief	Nick Truax (Night)		Division/Group Supervisor		Matt Furtado		
Branch Director	Sean Norman		Branch Safety		SOFR		
6. Resources Assigned this Period							
Strike Team/Task Force/ Resource Designat	Leader	Number Persons	Drop Off PT./Time	Pick Up PT./Time	On Line	Off Line	
STA			0800	0800	<input type="checkbox"/>	<input type="checkbox"/>	
STC			0800	0800	<input type="checkbox"/>	<input type="checkbox"/>	
ENG A1S 716 E-91	Jon Hilton	4	0800	0800	<input type="checkbox"/>	<input type="checkbox"/>	
ENG COF 61 E-98	Mark Christopher Goshorn	4	0800	0800	<input type="checkbox"/>	<input type="checkbox"/>	
ENG R04 #9 E-102	Dan Mena	3	0800	0800	<input type="checkbox"/>	<input type="checkbox"/>	
ENG SJF E651 E-114	Dan Kaufenberg	3	0800	0800	<input type="checkbox"/>	<input type="checkbox"/>	
ENG FTS Crook E39 E-472	William Eastman	4	0800	0800	<input type="checkbox"/>	<input type="checkbox"/>	
W/T PVT Strode E-209	Andy Strode	2	0800	0800	<input type="checkbox"/>	<input type="checkbox"/>	
W/T PVT McIntosh E-194	Wayne McIntosh	2	0800	0800	<input type="checkbox"/>	<input type="checkbox"/>	
W/T PVT Carlton E-208	Bill Boutelle	2	0800	0800	<input type="checkbox"/>	<input type="checkbox"/>	
			0800	0800	<input type="checkbox"/>	<input type="checkbox"/>	
			0800	0800	<input type="checkbox"/>	<input type="checkbox"/>	
7. Control Operations Tactical Patrol, Mop Up Around structures.							
8. Special Instructions Report to Station 60 Bold type indicates 16 hour shift. SOFR, FEMP's and FEMT's working throughout the Branch in all Divisions.							
9. Division/Group Communication Summary							
Function	Frequency	System	Channel	Function	Frequency	System	
Command	RX 151.1675 Tone 14/15 TX 159.3975	NIFC	CDF CMD 11	EMS	RX / TX 156.0750 TX/RX 156.7	NIFC	CALCORD
Tactical Div/Group	RX/TX 154.2875 TX/RX 156.7	King NIFC	VFIRE 25	Air to Ground	RX/TX 159.4500 TX/RX 192.8	NIFC	CDF T23
Prepared by (Resource Unit Ldr.) Jeff Dapper RESL (T)		Approved by (Planning Sect. Ch.) Pam Linstedt (PSC)			Date 9/15/2015		Time 2300

DIVISION ASSIGNMENT LIST		1. Branch XI		2. Division/Group Division O 1 of 2			
3. Incident Name VALLEY		4. Operational Period Date: 9/16/2015 to 9/17/2015 Time: 0700-070					
5. Operations Personnel							
Operations Chief		Justin McGough (Day)		Division/Group Supervisor Willie Sepeta			
Operations Chief		Nick Truax (Night)					
Branch Director		Matt Wallen, Brown (T)		Branch Safety		SOFR	
6. Resources Assigned this Period							
Strike Team/Task Force/ Resource Designat	Leader	Number Persons	Drop Off PT./Time	Pick Up PT./Time	On Line	Off Line	
T/F ACF 51 E-136	Vince Hobbs	20	0800	0800	<input type="checkbox"/>	<input type="checkbox"/>	
STC XSH 3150C	Mike Bachmeyer	16	0800	0800	<input type="checkbox"/>	<input type="checkbox"/>	
STG			0800	0800	<input type="checkbox"/>	<input type="checkbox"/>	
STG			0800	0800	<input type="checkbox"/>	<input type="checkbox"/>	
CRW ORS Birrueta C-13		20	0800	0800	<input type="checkbox"/>	<input type="checkbox"/>	
CRW PVT North Pac C-16	Adrian Prez	20	0800	0800	<input type="checkbox"/>	<input type="checkbox"/>	
CRW PVT Tom Fery C-10	Alejandro Garcia	20	0800	0800	<input type="checkbox"/>	<input type="checkbox"/>	
CRW PVT North Pac C-19	TJ Hiner	20	0800	0800	<input type="checkbox"/>	<input type="checkbox"/>	
DOZ PVT Norcal E-396	Dusty White	2	0800	0800	<input type="checkbox"/>	<input type="checkbox"/>	
DOZ PVT Balcom E-398	Robert Balcom	2	0800	0800	<input type="checkbox"/>	<input type="checkbox"/>	
DOZ PVT Milsaps E-389	Mike Milsaps	2	0800	0800	<input type="checkbox"/>	<input type="checkbox"/>	
DOZ PVT Atlas Peak E-27		2	0800	0800	<input type="checkbox"/>	<input type="checkbox"/>	
7. Control Operations Structure Defense, Perimeter Control, Construct and Improve Line, Mop Up and Tactical Patrol as needed.							
8. Special Instructions Report to DP 2 Bold type indicates 16 hour shift. SOFR, FEMP's and FEMT's working throughout the Branch in all Divisions.							
9. Division/Group Communication Summary							
Function	Frequency	System	Channel	Function	Frequency	System	
Command	RX 151.1675 Tone 14/15 TX 159.3975	NIFC	CDF CMD 11	EMS	RX / TX 156.0750 TX/RX 156.7	NIFC	CALCORD
Tactical Div/Group	RX/TX 159.225 TX/RX 192.8	King NIFC	CDF T14	Air to Ground	RX/TX 159.4500 TX/RX 192.8	NIFC	CDF T23
Prepared by (Resource Unit Ldr.) Jeff Dapper RESL (T)		Approved by (Planning Sect. Ch.) Pam Linstedt (PSC)			Date 9/15/2015	Time 2300	

DIVISION ASSIGNMENT LIST		1. Branch XI		2. Division/Group Division O 2 of 2			
3. Incident Name VALLEY		4. Operational Period Date: 9/16/2015 to 9/17/2015 Time: 0700-070					
5. Operations Personnel							
Operations Chief		Justin McGough (Day)					
Operations Chief		Nick Truax (Night)		Division/Group Supervisor		Willie Sepeta	
Branch Director		Matt Wallen, Brown (T)		Branch Safety		SOFR	
6. Resources Assigned this Period							
Strike Team/Task Force/ Resource Designat	Leader	Number Persons	Drop Off PT./Time	Pick Up PT./Time	On Line	Off Line	
W/T SHF 16 E-279	Kenneth Vaughn	2	0800	0800	<input type="checkbox"/>	<input type="checkbox"/>	
W/T SHF 66 E-280	Matt Hanelt	2	0800	0800	<input type="checkbox"/>	<input type="checkbox"/>	
W/T PVT Roberts Const E-58	Dustin Roberts	2	0800	0800	<input type="checkbox"/>	<input type="checkbox"/>	
W/T PVT Harris Emerg E-198	Rick Piffero	2	0800	0800	<input type="checkbox"/>	<input type="checkbox"/>	
FALM O-96	Dean Piercy	1	0800	0800	<input type="checkbox"/>	<input type="checkbox"/>	
FALM O-102	Jerald Brooks	1	0800	0800	<input type="checkbox"/>	<input type="checkbox"/>	
					<input type="checkbox"/>	<input type="checkbox"/>	
					<input type="checkbox"/>	<input type="checkbox"/>	
					<input type="checkbox"/>	<input type="checkbox"/>	
					<input type="checkbox"/>	<input type="checkbox"/>	
					<input type="checkbox"/>	<input type="checkbox"/>	
					<input type="checkbox"/>	<input type="checkbox"/>	
					<input type="checkbox"/>	<input type="checkbox"/>	
7. Control Operations Structure Defense, Perimeter Control, Construct and Improve Line, Mop Up and Tactical Patrol as needed.							
8. Special Instructions Report to DP 2 Bold type indicates 16 hour shift. SOFR, FEMP's and FEMT's working throughout the Branch in all Divisions.							
9. Division/Group Communication Summary							
Function	Frequency	System	Channel	Function	Frequency	System	
Command	RX 151.1675 Tone 14/15 TX 159.3975	NIFC	CDF CMD 11	EMS	RX / TX 156.0750 TX/RX 156.7	NIFC	
Tactical Div/Group	RX/TX 159.225 TX/RX 192.8	King NIFC	CDF T14	Air to Ground	RX/TX 159.4500 TX/RX 192.8	NIFC	
Prepared by (Resource Unit Ldr.) Jeff Dapper RESL (T)		Approved by (Planning Sect. Ch.) Pam Linstedt (PSC)			Date 9/15/2015	Time 2300	

DIVISION ASSIGNMENT LIST		1. Branch XI		2. Division/Group Division P 1 of 2			
3. Incident Name VALLEY		4. Operational Period Date: 9/16/2015 to 9/17/2015 Time: 0700-070					
5. Operations Personnel							
Operations Chief	Justin McGough (Day)		Division/Group Supervisor		Paul Fleckenstein		
Operations Chief	Nick Truax (Night)						
Branch Director	Matt Wallen, Brown (T)		Branch Safety				
6. Resources Assigned this Period							
Strike Team/Task Force/ Resource Designat	Leader	Number Persons	Drop Off PT./Time	Pick Up PT./Time	On Line	Off Line	
STC NEU 9233C	Dave Davis	16	0800	0800	<input type="checkbox"/>	<input type="checkbox"/>	
STC			0800	0800	<input type="checkbox"/>	<input type="checkbox"/>	
STG LNU 9142G		30	0800	0800	<input type="checkbox"/>	<input type="checkbox"/>	
CRW			0800	0800	<input type="checkbox"/>	<input type="checkbox"/>	
CRW			0800	0800	<input type="checkbox"/>	<input type="checkbox"/>	
CRW			0800	0800	<input type="checkbox"/>	<input type="checkbox"/>	
CRW			0800	0800	<input type="checkbox"/>	<input type="checkbox"/>	
DOZ PVT PEARSON E-397	Lemuel Pearson	2	0800	0800	<input type="checkbox"/>	<input type="checkbox"/>	
DOZ PVT JAMES E-36	Bill James	2			<input type="checkbox"/>	<input type="checkbox"/>	
W/T PVT ROEN E-192	Robert Campbell	2			<input type="checkbox"/>	<input type="checkbox"/>	
W/T PVT LANGLEY E-191	Mike Dempsey	2			<input type="checkbox"/>	<input type="checkbox"/>	
FALM O-93					<input type="checkbox"/>	<input type="checkbox"/>	
7. Control Operations Structure Defense, Perimeter Control, Construct and Improve Line, Mop Up and Tactical Patrol as needed.							
8. Special Instructions Report to DP 2 Bold type indicates 16 hour shift. SOFR, FEMP's and FEMT's working throughout the Branch in all Divisions.							
9. Division/Group Communication Summary							
Function	Frequency	System	Channel	Function	Freq	System	
Command	RX 151.1675 Tone 14/15 TX 159.3975	NIFC	CDF CMD 11	EMS	RX / TX 156.0750 TX/RX 156.7	NIFC	
Tactical Div/Group	RX/TX 159.225 TX/RX 192.8	King NIFC	CDF T14	Air to Ground	RX/TX 159.4500 TX/RX 192.8	NIFC	
Prepared by (Resource Unit Ldr.) Jeff Dapper RESL (T)		Approved by (Planning Sect. Ch.) Pam Linstedt (PSC)			Date 9/15/2015	Time 2300	

DIVISION ASSIGNMENT LIST		1. Branch XIII		2. Division/Group Division Q 1 of 2		
3. Incident Name VALLEY		4. Operational Period Date: 9/16/2015 to 9/17/2015 Time: 0700-0700				
5. Operations Personnel						
Operations Chief	Justin McGough (Day)					
Operations Chief	Nick Truax (Night)		Division/Group Supervisor		DIVS	
Branch Director	Marshall Turbeville		Branch Safety		Jack Thomas	
6. Resources Assigned this Period						
Strike Team/Task Force/ Resource Designat	Leader	Number Persons	Drop Off PT./Time	Pick Up PT./Time	On Line	Off Line
STC MEU 9112C	Tod Patten	17	0800	0800	<input type="checkbox"/>	<input type="checkbox"/>
ENH CCD 4604 E-474	Brett Swapp	5	0800	0800	<input type="checkbox"/>	<input type="checkbox"/>
ENG CATE R04 E-481	Ken Smith	3	0800	0800	<input type="checkbox"/>	<input type="checkbox"/>
ENG SWS 33 E-95	Tyrel Hansen	4	0800	0800	<input type="checkbox"/>	<input type="checkbox"/>
ENG PBS 16 E-117	Philip Stevens	3	0800	0800	<input type="checkbox"/>	<input type="checkbox"/>
ENG PSF 1 E-118	Flavio Jaramillo	3	0800	0800	<input type="checkbox"/>	<input type="checkbox"/>
STG RRU 9375G	Anthony Bertrand	33	0800	0800	<input type="checkbox"/>	<input type="checkbox"/>
STG			0800	0800	<input type="checkbox"/>	<input type="checkbox"/>
STG			0800	0800	<input type="checkbox"/>	<input type="checkbox"/>
STG			0800	0800	<input type="checkbox"/>	<input type="checkbox"/>
STG			0800	0800	<input type="checkbox"/>	<input type="checkbox"/>
CRW SBC 1 C-50	Daron Mafi	14	0800	0800	<input type="checkbox"/>	<input type="checkbox"/>
7. Control Operations Structure Defense, Perimeter Control, Construct and Improve Line, Mop Up and Tactical Patrol as needed!						
8. Special Instructions Report to DP3. STL of STC MEU 9112C Tod Patten is DIVS for this Division. Bold type indicates 16 hour shift. SOFR, FEMP's and FEMT's working throughout the Branch in all Divisions. Refer to Special Geyser Safety message in IAP.						
9. Division/Group Communication Summary						
Function	Frequency	System	Channel	Function	Freq	System
Command	RX 151.1675 Tone 14/15 TX 159.3975	NIFC	CDF CMD 11	EMS	RX / TX 156.0750 TX/RX 156.7	NIFC
Tactical Div/Group	RX/TX 151.2575 TX/RX 192.8	King NIFC	STA 1	Air to Ground	RX/TX 159.4500 TX/RX 192.8	NIFC
Prepared by (Resource Unit Ldr.) Jeff Dapper RESL (T)		Approved by (Planning Sect. Ch.) Pam Linstedt (PSC)		Date 9/15/2015		Time 2300

DIVISION ASSIGNMENT LIST		1. Branch XIII			2. Division/Group Division Q 2 of 2		
3. Incident Name VALLEY		4. Operational Period Date: 9/16/2015 to 9/17/2015 Time: 0700-0700					
5. Operations Personnel							
Operations Chief	Justin McGough (Day)		Division/Group Supervisor				
Operations Chief	Nick Truax (Night)						
Branch Director	Marshall Turbeville		Branch Safety	Jack Thomas			
6. Resources Assigned this Period							
Strike Team/Task Force/ Resource Designat	Leader	Number Persons	Drop Off PT./Time	Pick Up PT./Time	On Line	Off Line	
CRW ORS PR C-12	Eladio Hernandez	20	0800	0800	<input type="checkbox"/>	<input type="checkbox"/>	
DOZ SLU 3442	Charlie Miller	1	0800	0800	<input type="checkbox"/>	<input type="checkbox"/>	
DOZ PVT ROBINSON E-28	Kevin Robinson	2	0800	0800	<input type="checkbox"/>	<input type="checkbox"/>	
W/T PVT TOUGH E-57	Fields Bruise	2	0800	0800	<input type="checkbox"/>	<input type="checkbox"/>	
W/T PVT BURGESS E-50	Dave Burgess	2	0800	0800	<input type="checkbox"/>	<input type="checkbox"/>	
FALM O-100	Twain Harte	1	0800	0800	<input type="checkbox"/>	<input type="checkbox"/>	
FEMP	Michael Finnegan		0800	0800	<input type="checkbox"/>	<input type="checkbox"/>	
FEMT	Bob Wess		0800	0800	<input type="checkbox"/>	<input type="checkbox"/>	
					<input type="checkbox"/>	<input type="checkbox"/>	
					<input type="checkbox"/>	<input type="checkbox"/>	
					<input type="checkbox"/>	<input type="checkbox"/>	
					<input type="checkbox"/>	<input type="checkbox"/>	
7. Control Operations Structure Defense, Perimeter Control, Construct and Improve Line, Mop Up and Tactical Patrol as needed.							
8. Special Instructions Report to DP3. STL of STC MEU 9112C Tod Patten is DIVS for this Division Bold type indicates 16 hour shift. SOFR, FEMP's and FEMT's working throughout the Branch in all Divisions. Refer to Special Geyser Safety Message in the IAP.							
9. Division/Group Communication Summary							
Function	Frequency	System	Channel	Function	Frequ	System	
Command	RX 151.1675 Tone 14/15 TX 159.3975	NIFC	CDF CMD 11	EMS	RX / TX 156.0750 TX/RX 156.7	NIFC	CALCORD
Tactical Div/Group	RX/TX 151.2575 TX/RX 192.8	King NIFC	STA 1	Air to Ground	RX/TX 159.4500 TX/RX 192.8	NIFC	CDF T23
Prepared by (Resource Unit Ldr.) Jeff Dapper RESL (T)		Approved by (Planning Sect. Ch.) Pam Linstedt (PSC)			Date 9/15/2015	Time 2300	

DIVISION ASSIGNMENT LIST		1. Branch XIII			2. Division/Group Division T		
3. Incident Name VALLEY		4. Operational Period Date: 9/16/2015 to 9/17/2015 Time: 0700-0700					
5. Operations Personnel							
Operations Chief	Justin McGough (Day)						
Operations Chief	Nick Truax (Night)		Division/Group Supervisor		DIVS		
Branch Director	Marshall Turberville		Branch Safety		Jack Thomas		
6. Resources Assigned this Period							
Strike Team/Task Force/ Resource Designat	Leader	Number Persons	Drop Off PT./Time	Pick Up PT./Time	On Line	Off Line	
STB OES 5804B	Javier Lara	21	0800	0800	<input type="checkbox"/>	<input type="checkbox"/>	
STC SKU 9263C	Luke Kendall	18	0800	0800	<input type="checkbox"/>	<input type="checkbox"/>	
STC			0800	0800	<input type="checkbox"/>	<input type="checkbox"/>	
ENG R04 A24309 E-88		3	0800	0800	<input type="checkbox"/>	<input type="checkbox"/>	
ENG R03 02667 E-109		3	0800	0800	<input type="checkbox"/>	<input type="checkbox"/>	
STG LNU 9144G	Robin Bloom	30	0800	0800	<input type="checkbox"/>	<input type="checkbox"/>	
STG			0800	0800	<input type="checkbox"/>	<input type="checkbox"/>	
DOZ PVT HOLT E-176	Ralph Schattenburg	2	0800	0800	<input type="checkbox"/>	<input type="checkbox"/>	
					<input type="checkbox"/>	<input type="checkbox"/>	
					<input type="checkbox"/>	<input type="checkbox"/>	
					<input type="checkbox"/>	<input type="checkbox"/>	
					<input type="checkbox"/>	<input type="checkbox"/>	
7. Control Operations Structure Defense, Perimeter Control, Construct and Improve Line, Mop Up and Tactical Patrol as needed.							
8. Special Instructions Report to DP1. STL of STC SKU 9263C Luke Kendall is DIVS for this Division Bold type indicates 16 hour shift. SOFR, FEMP's and FEMT's working throughout the Branch in all Divisions. Refer to Special Geyser Safety Message in the IAP.							
9. Division/Group Communication Summary							
Function	Frequency	System	Channel	Function	Frequ	System	
Command	RX 151.1675 Tone 14/15 TX 159.3975	NIFC	CDF CMD 11	EMS	RX / TX 156.0750 TX/RX 156.7	NIFC	
Tactical Div/Group	RX/TX 151.2575 TX/RX 192.8	King NIFC	STA 1	Air to Ground	RX/TX 159.4500 TX/RX 192.8	NIFC	
Prepared by (Resource Unit Ldr.) Jeff Dapper RESL (T)		Approved by (Planning Sect. Ch.) Pam Linstedt (PSC)			Date 9/15/2015	Time 2300	

DIVISION ASSIGNMENT LIST		1. Branch XV		2. Division/Group Division W			
3. Incident Name VALLEY		4. Operational Period Date: 9/16/2015 to 9/17/2015 Time: 0700-0700					
5. Operations Personnel							
Operations Chief	Justin McGough (Day)		Division/Group Supervisor		Danny McCabe		
Operations Chief	Nick Truax (Night)						
Branch Director	Michael Marcucci		Branch Safety		SOFR		
6. Resources Assigned this Period							
Strike Team/Task Force/ Resource Designat	Leader	Number Persons	Drop Off PT./Time	Pick Up PT./Time	On Line	Off Line	
STC			0800	0800	<input type="checkbox"/>	<input type="checkbox"/>	
ENG LNU 1470	Michael Barbour	4	0800	0800	<input type="checkbox"/>	<input type="checkbox"/>	
ENG R04 61 E-122	Robin Whiteplume	3	0800	0800	<input type="checkbox"/>	<input type="checkbox"/>	
ENG R04 02 E-105	William Pierce	3	0800	0800	<input type="checkbox"/>	<input type="checkbox"/>	
ENG R04 414 E-103	Rock Wood	3	0800	0800	<input type="checkbox"/>	<input type="checkbox"/>	
ENG R04 A24309 E-99	David Lovenberg	3	0800	0800	<input type="checkbox"/>	<input type="checkbox"/>	
ENG R04 184649 E-90	Brier Larsen	3	0800	0800	<input type="checkbox"/>	<input type="checkbox"/>	
W/T PVT WARREN E-212	Brendon Goodman	2	0800	0800	<input type="checkbox"/>	<input type="checkbox"/>	
W/T PVT WARREN E-213	Alexander Ken	2	0800	0800	<input type="checkbox"/>	<input type="checkbox"/>	
					<input type="checkbox"/>	<input type="checkbox"/>	
					<input type="checkbox"/>	<input type="checkbox"/>	
					<input type="checkbox"/>	<input type="checkbox"/>	
7. Control Operations Structure Defense, Perimeter Control, Construct and Improve Line, Mop Up and Tactical Patrol as needed.							
8. Special Instructions Report to Bottle Rock Road c/o HY 175 at Arroyo Vista Road Bold type indicates 16 hour shift. SOFR, FEMP's and FEMT's working throughout the Branch in all Divisions.							
9. Division/Group Communication Summary							
Function	Frequency	System	Channel	Function	Frequ	System	
Command	RX 151.1675 Tone 14/15 TX 159.3975	NIFC	CDF CMD 11	EMS	RX / TX 156.0750 TX/RX 156.7	NIFC	
Tactical Div/Group	RX/TX 151.3925 TX/RX 192.8	King NIFC	STA 2	Air to Ground	RX/TX 159.4500 TX/RX 192.8	NIFC	
Prepared by (Resource Unit Ldr.) Jeff Dapper RESL (T)		Approved by (Planning Sect. Ch.) Pam Linstedt (PSC)			Date 9/15/2015	Time 2300	

DIVISION ASSIGNMENT LIST		1. Branch XV		2. Division/Group Division X 1 of 2			
3. Incident Name VALLEY		4. Operational Period Date: 9/16/2015 to 9/17/2015 Time: 0700-0700					
5. Operations Personnel							
Operations Chief	Justin McGough (Day)		Division/Group Supervisor		Jamie Crabtree		
Operations Chief	Nick Truax (Night)						
Branch Director	Mike Marcucci		Branch Safety		SOFR		
6. Resources Assigned this Period							
Strike Team/Task Force/ Resource Designat	Leader	Number Persons	Drop Off PT./Time	Pick Up PT./Time	On Line	Off Line	
STC			0800	0800	<input type="checkbox"/>	<input type="checkbox"/>	
STC			0800	0800	<input type="checkbox"/>	<input type="checkbox"/>	
ENG CH87443 E-81	Peter Munro	3	0800	0800	<input type="checkbox"/>	<input type="checkbox"/>	
ENG A3S 365 E-83	Adam Short	3	0800	0800	<input type="checkbox"/>	<input type="checkbox"/>	
ENG BRUSH 111 E-84	John Bouwman	3	0800	0800	<input type="checkbox"/>	<input type="checkbox"/>	
ENG A2S 31 E-86	Andreas Ojeda	3	0800	0800	<input type="checkbox"/>	<input type="checkbox"/>	
ENG A3S 521 E-100	James Sheldon		0800	0800	<input type="checkbox"/>	<input type="checkbox"/>	
ENG SDS 6-1 E-112	Chase Strand	3	0800	0800	<input type="checkbox"/>	<input type="checkbox"/>	
ENG GJS 3501 E-116	Mark Neilsen	3	0800	0800	<input type="checkbox"/>	<input type="checkbox"/>	
ENG JIA 8 E-80	Walter Gomez	3	0800	0800	<input type="checkbox"/>	<input type="checkbox"/>	
ENG DRS BRUSH 31 E-473	Daniel Dosch	3	0800	0800	<input type="checkbox"/>	<input type="checkbox"/>	
ENG MBF 695	Chris Green	3	0800	0800	<input type="checkbox"/>	<input type="checkbox"/>	
7. Control Operations Structure Defense, Perimeter Control, Construct and Improve Line, Mop Up and Tactical Patrol as needed.							
8. Special Instructions Report to Bottle Rock Road c/o HY 175 at Arroyo Vista Road Bold type indicates 16 hour shift. SOFR, FEMP's and FEMT's working throughout the Branch in all Divisions.							
9. Division/Group Communication Summary							
Function	Frequency	System	Channel	Function	Frequency	System	
Command	RX 151.1675 Tone 14/15 TX 159.3975	NIFC	CDF CMD 11	EMS	RX / TX 156.0750 TX/RX 156.7	NIFC	
Tactical Div/Group	RX/TX 151.3925 TX/RX 192.8	King NIFC	STA 2	Air to Ground	RX/TX 159.4500 TX/RX 192.8	NIFC	
Prepared by (Resource Unit Ldr.) Jeff Dapper RESL (T)		Approved by (Planning Sect. Ch.) Pam Linstedt (PSC)			Date 9/15/2015	Time 2300	

DIVISION ASSIGNMENT LIST		1. Branch XV		2. Division/Group Division X 2 of 2			
3. Incident Name VALLEY		4. Operational Period Date: 9/16/2015 to 9/17/2015 Time: 0700-0700					
5. Operations Personnel							
Operations Chief	Justin McGough (Day)		Division/Group Supervisor		Jamie Crabtree		
Operations Chief	Nick Truax (Night)						
Branch Director	Mike Marcucci		Branch Safety				
6. Resources Assigned this Period							
Strike Team/Task Force/ Resource Designat	Leader	Number Persons	Drop Off PT./Time	Pick Up PT./Time	On Line	Off Line	
STG			0800	0800	<input type="checkbox"/>	<input type="checkbox"/>	
STG			0800	0800	<input type="checkbox"/>	<input type="checkbox"/>	
STG			0800	0800	<input type="checkbox"/>	<input type="checkbox"/>	
STG			0800	0800	<input type="checkbox"/>	<input type="checkbox"/>	
DOZ 3660L (E-39 and E-40)	Mike Loeffler	5	0800	0800	<input type="checkbox"/>	<input type="checkbox"/>	
W/T PVT FEEDERS E-283	Klent Newton	2	0800	0800	<input type="checkbox"/>	<input type="checkbox"/>	
W/T PVT DOUBLE E-184	Koop Williard	2	0800	0800	<input type="checkbox"/>	<input type="checkbox"/>	
FALM O-98		1	0800	0800	<input type="checkbox"/>	<input type="checkbox"/>	
					<input type="checkbox"/>	<input type="checkbox"/>	
					<input type="checkbox"/>	<input type="checkbox"/>	
					<input type="checkbox"/>	<input type="checkbox"/>	
					<input type="checkbox"/>	<input type="checkbox"/>	
7. Control Operations Structure Defense, Perimeter Control, Construct and Improve Line, Mop Up and Tactical Patrol as needed.							
8. Special Instructions Report to Bottle Rock Road c/o HY 175 at Arroyo Vista Road. Bold type indicates 16 hour shift. SOFR, FEMP's and FEMT's working throughout the Branch in all Divisions.							
9. Division/Group Communication Summary							
Function	Frequency	System	Channel	Function	Frequency	System	
Command	RX 151.1675 Tone 14/15 TX 159.3975	NIFC	CDF CMD 11	EMS	RX / TX 156.0750 TX/RX 156.7	NIFC	
Tactical Div/Group	RX/TX 151.3925 TX/RX 192.8	King NIFC	STA 2	Air to Ground	RX/TX 159.4500 TX/RX 192.8	NIFC	
Prepared by (Resource Unit Ldr.) Jeff Dapper RESL (T)		Approved by (Planning Sect. Ch.) Pam Linstedt (PSC)			Date 9/15/2015	Time 2300	

DIVISION ASSIGNMENT LIST		1. Branch		2. Division/Group Arena Staging 1 of 3			
3. Incident Name VALLEY		4. Operational Period Date: 9/16/2015 to 9/17/2015 Time: 0700-0700					
5. Operations Personnel							
Operations Chief	Justin McGough (Day)		Division/Group Supervisor		N/A		
Operations Chief	Nick Truax (Night)		Branch Safety				
Branch Director							
6. Resources Assigned this Period							
Strike Team/Task Force/ Resource Designat	Leader	Number Persons	Drop Off PT./Time	Pick Up PT./Time	On Line	Off Line	
STAM TOSTADO	Chistopher Tostado	1	0800	0800	<input type="checkbox"/>	<input type="checkbox"/>	
DOZ PVT LUIZ E-3	Bob Luiz	2	0800	0800	<input type="checkbox"/>	<input type="checkbox"/>	
DOZ PVT SHASTA E-174	Mike Brown	2	0800	0800	<input type="checkbox"/>	<input type="checkbox"/>	
DOZ PVT KIRKLAND E-391	Shane Kirkland	2	0800	0800	<input type="checkbox"/>	<input type="checkbox"/>	
DOZ PVT ROB LEA E-157	Robert B Lea	1	0800	0800	<input type="checkbox"/>	<input type="checkbox"/>	
HEQB	Dustin Attebury	1	0800	0800	<input type="checkbox"/>	<input type="checkbox"/>	
DOZ PVT MOGUE E-169	Darren Mogue	1	0800	0800	<input type="checkbox"/>	<input type="checkbox"/>	
DOZ PVT WALTERS E-35	Simon Prekowits	2	0800	0800	<input type="checkbox"/>	<input type="checkbox"/>	
DOZ PVT D.G. E-182	Doug Hendon	2	0800	0800	<input type="checkbox"/>	<input type="checkbox"/>	
DOZ PVT E-238			0800	0800	<input type="checkbox"/>	<input type="checkbox"/>	
WT TGU 611081 E-189	Casey Stomps	2	0800	0800	<input type="checkbox"/>	<input type="checkbox"/>	
W/T FAR 1 E-296	Matt Bailey	2	0800	0800	<input type="checkbox"/>	<input type="checkbox"/>	
7. Control Operations							
8. Special Instructions Report to Middletown Central Park (Central Park Rd, Middletown) Bold type indicates 16 hour shift.							
9. Division/Group Communication Summary							
Function	Frequency	System	Channel	Function	Frequency	System	
Command	RX 151.1675 Tone 14/15 TX 159.3975	NIFC	CDF CMD 11	EMS	RX / TX 156.0750 TX/RX 156.7	NIFC	CALCORD
Tactical Div/Group	RX/TX TX/RX	King NIFC		Air to Ground	RX/TX 159.4500 TX/RX 192.8	NIFC	CDF T23
Prepared by (Resource Unit Ldr.) Jeff Dapper RESL (T)		Approved by (Planning Sect. Ch.) Pam Linstedt (PSC)			Date 9/15/2015	Time 2300	

DIVISION ASSIGNMENT LIST		1. Branch		2. Division/Group Arena Staging 2 of 3			
3. Incident Name VALLEY		4. Operational Period Date: 9/16/2015 to 9/17/2015 Time: 0700-0700					
5. Operations Personnel							
Operations Chief	Justin McGough (Day)		Division/Group Supervisor		N/A		
Operations Chief	Nick Truax (Night)		Branch Safety				
Branch Director							
6. Resources Assigned this Period							
Strike Team/Task Force/ Resource Designat	Leader	Number Persons	Drop Off PT./Time	Pick Up PT./Time	On Line	Off Line	
W/T 6011 E-19			0800	0800	<input type="checkbox"/>	<input type="checkbox"/>	
W/T 6411 E-20			0800	0800	<input type="checkbox"/>	<input type="checkbox"/>	
W/T PVT E-206			0800	0800	<input type="checkbox"/>	<input type="checkbox"/>	
W/T PVT Darrah Logging E-1	Steve Dager	1	0800	0800	<input type="checkbox"/>	<input type="checkbox"/>	
W/T PVT Warren E-211	Kevin Long	2	0800	0800	<input type="checkbox"/>	<input type="checkbox"/>	
W/T PVT E-216	Tracy Colman	2	0800	0800	<input type="checkbox"/>	<input type="checkbox"/>	
W/T PVT 523951 E-186	John Prosize	2	0800	0800	<input type="checkbox"/>	<input type="checkbox"/>	
W/T PVT Cookson E-56			0800	0800	<input type="checkbox"/>	<input type="checkbox"/>	
W/T PVT E-218	John Inman	2	0800	0800	<input type="checkbox"/>	<input type="checkbox"/>	
AMB PVT M72 E-220	Jason Bond	2	0800	0800	<input type="checkbox"/>	<input type="checkbox"/>	
AMB PVT M73 E-222	Jason Bond	2	0800	0800	<input type="checkbox"/>	<input type="checkbox"/>	
FEMT O-428	Kyle Dubs	1	0800	0800	<input type="checkbox"/>	<input type="checkbox"/>	
7. Control Operations							
8. Special Instructions Report to Middletown Central Park (Central Park Rd, Middletown) Bold type indicates 16 hour shift.							
9. Division/Group Communication Summary							
Function	Frequency	System	Channel	Function	Frequency	System	
Command	RX 151.1675 Tone 14/15 TX 159.3975	NIFC	CDF CMD 11	EMS	RX / TX 156.0750 TX/RX 156.7	NIFC	
Tactical Div/Group	RX/TX TX/RX	King NIFC		Air to Ground	RX/TX 159.4500 TX/RX 192.8	NIFC	
Prepared by (Resource Unit Ldr.) Jeff Dapper RESL (T)		Approved by (Planning Sect. Ch.) Pam Linstedt (PSC)			Date 9/15/2015	Time 2300	

DIVISION ASSIGNMENT LIST		1. Branch		2. Division/Group Arena Staging 3 of 3		
3. Incident Name VALLEY		4. Operational Period Date: 9/16/2015 to 9/17/2015 Time: 0700-0700				
5. Operations Personnel						
Operations Chief	Justin McGough (Day)		Division/Group Supervisor		N/A	
Operations Chief	Nick Truax (Night)					
Branch Director			Branch Safety			
6. Resources Assigned this Period						
Strike Team/Task Force/ Resource Designat	Leader	Number Persons	Drop Off PT./Time	Pick Up PT./Time	On Line	Off Line
FALM O-95	Boulder Creek	1	0800	0800	<input type="checkbox"/>	<input type="checkbox"/>
FALM O-101	Brian Finnigan	1	0800	0800	<input type="checkbox"/>	<input type="checkbox"/>
FALM O-97	Danny Kuny	1	0800	0800	<input type="checkbox"/>	<input type="checkbox"/>
					<input type="checkbox"/>	<input type="checkbox"/>
					<input type="checkbox"/>	<input type="checkbox"/>
					<input type="checkbox"/>	<input type="checkbox"/>
					<input type="checkbox"/>	<input type="checkbox"/>
					<input type="checkbox"/>	<input type="checkbox"/>
					<input type="checkbox"/>	<input type="checkbox"/>
					<input type="checkbox"/>	<input type="checkbox"/>
					<input type="checkbox"/>	<input type="checkbox"/>
					<input type="checkbox"/>	<input type="checkbox"/>
					<input type="checkbox"/>	<input type="checkbox"/>
7. Control Operations						
8. Special Instructions Report to Middletown Central Park (Central Park Rd, Middletown) Bold type indicates 16 hour shift.						
9. Division/Group Communication Summary						
Function	Frequency	System	Channel	Function	Frequency	System
Command	RX 151.1675 Tone 14/15 TX 159.3975	NIFC	CDF CMD 11	EMS	RX / TX 156.0750 TX/RX 156.7	NIFC
Tactical Div/Group	RX/TX TX/RX	King NIFC		Air to Ground	RX/TX 159.4500 TX/RX 192.8	NIFC
Prepared by (Resource Unit Ldr.) Jeff Dapper RESL (T)		Approved by (Planning Sect. Ch.) Pam Linstedt (PSC)			Date 9/15/2015	Time 2300

DIVISION ASSIGNMENT LIST		1. Branch		2. Division/Group Hidden Valley Staging			
3. Incident Name VALLEY		4. Operational Period Date: 9/16/2015 to 9/17/2015 Time: 0700-0700					
5. Operations Personnel							
Operations Chief		Justin McGough (Day)		Division/Group Supervisor			
Operations Chief		Nick Truax (Night)					
Branch Director				Branch Safety			
6. Resources Assigned this Period							
Strike Team/Task Force/ Resource Designat	Leader	Number Persons	Drop Off PT./Time	Pick Up PT./Time	On Line	Off Line	
STC			0800	0800	<input type="checkbox"/>	<input type="checkbox"/>	
STG			0800	0800	<input type="checkbox"/>	<input type="checkbox"/>	
STG			0800	0800	<input type="checkbox"/>	<input type="checkbox"/>	
WT			0800	0800	<input type="checkbox"/>	<input type="checkbox"/>	
			0800	0800	<input type="checkbox"/>	<input type="checkbox"/>	
			0800	0800	<input type="checkbox"/>	<input type="checkbox"/>	
			0800	0800	<input type="checkbox"/>	<input type="checkbox"/>	
			0800	0800	<input type="checkbox"/>	<input type="checkbox"/>	
					<input type="checkbox"/>	<input type="checkbox"/>	
					<input type="checkbox"/>	<input type="checkbox"/>	
					<input type="checkbox"/>	<input type="checkbox"/>	
					<input type="checkbox"/>	<input type="checkbox"/>	
7. Control Operations							
Perimeter Control							
8. Special Instructions							
Report to Hidden Valley and Hwy 29. Bold type indicates 16 hour shift.							
9. Division/Group Communication Summary							
Function	Frequency	System	Channel	Function	Frequency	System	
Command	RX 151.1675 Tone 14/15 TX 159.3975	NIFC	CDF CMD 11	EMS	RX / TX 156.0750 TX/RX 156.7	NIFC	CALCORD
Tactical Div/Group	RX/TX TX/RX	King NIFC		Air to Ground	RX/TX 159.4500 TX/RX 192.8	NIFC	CDF T23
Prepared by (Resource Unit Ldr.) Jeff Dapper RESL (T)		Approved by (Planning Sect. Ch.) Pam Linstedt (PSC)			Date 9/15/2015	Time 2300	

DIVISION ASSIGNMENT LIST			1. Branch		2. Division/Group INTEL		
3. Incident Name VALLEY			4. Operational Period Date: 9/16/2015 to 9/17/2015 Time: 0700-0700				
5. Operations Personnel							
Operations Chief		Justin McGough (Day)		Division/Group Supervisor		Todd Tuggle SITL (T)	
Operations Chief		Nick Truax (Night)					
Branch Director				Branch Safety			
6. Resources Assigned this Period							
Strike Team/Task Force/ Resource Designat	Leader	Number Persons	Drop Off PT./Time	Pick Up PT./Time	On Line	Off Line	
FOBS	Erik Wahl		0800	0800	<input type="checkbox"/>	<input type="checkbox"/>	
FOBS	Doug Madsen		0800	0800	<input type="checkbox"/>	<input type="checkbox"/>	
FOBS	John Clark		0800	0800	<input type="checkbox"/>	<input type="checkbox"/>	
FOBS	Sara Collamer		0800	0800	<input type="checkbox"/>	<input type="checkbox"/>	
FOBS	Tony Giacomini		0800	0800	<input type="checkbox"/>	<input type="checkbox"/>	
FOBS	John Hamer		0800	0800	<input type="checkbox"/>	<input type="checkbox"/>	
FOBS	Steve Forman		0800	0800	<input type="checkbox"/>	<input type="checkbox"/>	
FOBS	Julie Rhoads		0800	0800	<input type="checkbox"/>	<input type="checkbox"/>	
FOBS	James Troy		0800	0800	<input type="checkbox"/>	<input type="checkbox"/>	
FOBS	Steve Fralia		0800	0800	<input type="checkbox"/>	<input type="checkbox"/>	
FOBS	Chris Wetzel		0800	0800	<input type="checkbox"/>	<input type="checkbox"/>	
					<input type="checkbox"/>	<input type="checkbox"/>	
7. Control Operations							
Verify and RECON ground features in accordance with Situation Unit Objectives.							
8. Special Instructions							
Check in with Divisions using assigned frequencies.							
9. Division/Group Communication Summary							
Function	Frequency	System	Channel	Function	Frequency	System	
Command	RX 151.1675 Tone 14/15 TX 159.3975	NIFC	CDF CMD 11	EMS	RX / TX 156.0750 TX/RX 156.7	NIFC	
Tactical Div/Group	RX/TX TX/RX	King NIFC		Air to Ground	RX/TX 159.4500 TX/RX 192.8	NIFC	
Prepared by (Resource Unit Ldr.) Jeff Dapper RESL (T)		Approved by (Planning Sect. Ch.) Pam Linstedt (PSC)			Date 9/15/2015	Time 2300	

DIVISION ASSIGNMENT LIST		1. Branch ALL		2. Division/Group DINS			
3. Incident Name VALLEY		4. Operational Period Date: 9/16/2015 Time: 0800-1700					
5. Operations Personnel							
Operations Chief		Justin McGough (Day)					
Operations Chief		Nick Truax (Night)		Division/Group Supervisor		N/A	
Branch Director				Branch Safety		N/A	
6. Resources Assigned this Period							
Strike Team/Task Force/ Resource Designator	Leader	Number Persons	Drop Off PT./Time	Pick Up PT./Time	On Line	Off Line	
DINS Lead	Lee	1	0800	1700	<input type="checkbox"/>	<input type="checkbox"/>	
DINS Team Meyer/Volanweider	Meyer	2	0800	1700	<input type="checkbox"/>	<input type="checkbox"/>	
DINS Team Szoke/Paez	Paez	2	0800	1700	<input type="checkbox"/>	<input type="checkbox"/>	
DINS Team Sone/Goodrich	Sone	2	0800	1700	<input type="checkbox"/>	<input type="checkbox"/>	
DINS Team Newman/Maverick	Newman	2	0800	1700	<input type="checkbox"/>	<input type="checkbox"/>	
DINS Team Gresham/Robertson	Robertson	2	0800	1700	<input type="checkbox"/>	<input type="checkbox"/>	
DINS Team Goff/Alvital	Goff	2	0800	1700	<input type="checkbox"/>	<input type="checkbox"/>	
DINS Team Isaacs/Robinson	Isaacs	2	0800	1700	<input type="checkbox"/>	<input type="checkbox"/>	
DINS Team Moxley/Day	Moxley	2	0800	1700	<input type="checkbox"/>	<input type="checkbox"/>	
DINS Lead	Munoa	1	0800	1700	<input type="checkbox"/>	<input type="checkbox"/>	
DINS Team Reichart/Musonos	Reichart	2	0800	1700	<input type="checkbox"/>	<input type="checkbox"/>	
DINS Team Arriaga/Evans	Arriaga	2	0800	1700	<input type="checkbox"/>	<input type="checkbox"/>	
DINS Team Mipani/Teston	Mipani	2	0800	1700	<input type="checkbox"/>	<input type="checkbox"/>	
7. Control Operations Record all destroyed and damaged structures.							
8. Special Instructions Check in with Divisions using assigned frequencies.							
9. Division/Group Communication Summary							
Function	Frequency	System	Channel	Function	Frequency	System	
Command	RX 151.1675 Tone 14/15 TX 159.3975	NIFC	CDF CMD 11	EMS	RX / TX 156.0750 TX/RX 156.7	NIFC	
Tactical Div/Group	RX/TX TX/RX	King NIFC		Air to Ground	RX/TX 159.4500 TX/RX 192.8	NIFC	
Prepared by (Resource Unit Ldr.) Jeff Dapper RESL (T)		Approved by (Planning Sect. Ch.) Pam Linstedt (PSC)			Date 9/15/2015	Time 2300	

1. INCIDENT NAME: Valley	2. PREPARED BY: Matt Stanford	3. PREPARED: 09/15/2015
4. REMARKS (Safety Notes, Hazards, Air Operations Special Equipment, etc.): LNU 008670 Helibase Lamson 38 59.440 122 54.169 Helibase Brooks 38 44.833 122 8.988 Heavy smoke making air operations difficult Daytime Hoist Rescue C-106 24 hour Hoist MVG / ORC, C-3 ATGS / HELCO Briefing Freq. 118.075 CNG helicopters repositioning to Brooks Helibase at 1030 hrs for daily operations 3 Type I Helicopters available at 0900. There will be multiple Helicopter changes.		

6. PERSONNEL	Phone	FREQUENCIES	AM	FM	8. FIXED-WING # Avail / Type/Make-Model / FAA N# / Base(s)
AODB: Matt Stanford	(951) 545-8205	AIR/AIR FW:		164.1375	On order, early up at 0800
ASGS (T): Shem Hawkins	(650) 245-1715	AIR/AIR RW:	127.6250		
ATGS: Chris Jurasek / Brett Pinson	(707) 889-4184 / (707) 391-6708	AIR/GROUND:	122.850	159.4500 CDF TAC 23	
HEBM: Matt Hill	(530) 859-5609	DECK:		168.350	
HELCO: M Deacon/M White	(530) 412-1509	COMMAND			
Sonoma / Ukiah	(707) 576-2586 / (707) 462-6102	AIR GUARD		168.6250	Airtankers: Request thru Early up 2 S-2 Tankers AA
		TOLC		122.850	Other:

9. HELICOPTERS (Use Additional Sheets As Necessary)

FAA N#	TY	MAKE/MODEL	BASE	AVAIL	START	REMARKS	FAA N#	TY	MAKE/MODEL	BASE	AVAIL	START	REMARKS
1SG	III	Jet Ranger206	L HB	0800	0830	RECON	802PJ	I	BLK Hawk	BRH	0800	0830	Bucket
350VR	III	AS 350	LHB	0800	0830	HELCO	TBA	I			0800	0830	Bucket
C-2EA	III	L Ranger	LHB	0800	0830	HELCO	851	I	UH-60	MHR	1000	1030	Bucket
4kk	II	Bell 205	LHB	0800	0830	Bucket	820	I	UH-60	MHR	1000	1030	Bucket
C-516	II	Bell 212	LHB	0800	0830	Bucket / Crew	TBA	I					Bucket
C-106	II	Bell UH-1H	LHB	0800	0830	Bucket / Crew / Hoist	850	I	CH-47	MHR	1000	1030	Bucket
1206G	II	Bell UH-1H	LHB	0800	0830	Bucket	TBA	I					Bucket
58AH	II	S58	LHB	0800	0830	Bucket	TBA	I					Bucket
HT792	I	Skycrane	LHB	0800	0830	Tank							
HT79R	I	Skycrane	LHB	0800	0830	Tank							
3CK	I	S 61	BRH	0800	0830	Tank							

10. TASK/MISSION/ASSIGNMENT (Use ICS-220a if additional space needed; Type/Function includes: Air Tactical, Retardant, Recon, Personnel Transport, Water Dropping, etc.)

TYPE/FUNCTION	NAME OF PERSONNEL OR CARGO (if applicable) OR INSTRUCTIONS FOR TACTICAL AIRCRAFT	MISSION START	8FLY FROM	FLY TO
Air Tactical	When needed, order through the command net.			
Bucket support	Make contact with ATGS or HELCO on assigned Air to Ground Freq			
PAX/Cargo	SLING LOADS NEED TO BE ORDERED BY 1400 HRS. ORDER THROUGH COMMUNICATIONS			
Medevac/Air Rescue	C106 out of Lamson Field			
Recon	Request through Helibase			
Helispot Construction	Once helispot established/approved/numbered, notify Air Ops with Lat Long			
Helitack	When on fireline, be sure to follow LCES, 10s and 18s. Use Lookouts and Trigger Points.			
Communications				

11. Helispot, Dip Site Portable Retardant Base and Sling Spot Information-

HELI-SPOTS #	DIP SITES	SLING SPOT #	DIVISION	LATITUDE	LONGITUDE	REMARKS
	Green Roof			38 41.77	122 31.21	
	Lower Bohn			38 44.33	122 28.04	
	Two Pond			38 40.55	122 28.52	
	Lomond			38 54.431	122 43.144	

INCIDENT RADIO COMMUNICATIONS PLAN		Incident Name			Date/Time Prepared			Operational Period Date/Time			
VALLEY		09/15/2015 1830			9/16/2015-9/17/2015 0700-0700						
Ch #	Function	Channel Name/Trunked Radio System Talkgroup	Assignment	RX Freq	N or W	RX Tone/NAC	TX Freq	N or W	TX Tone/NAC	Mode A, D or M	Remarks
1	COMMAND	CDF C11	COMMAND	151.1675		103.5	159.3975		162.2	A	SEIGLER / TONE 15
2	COMMAND	CDF C11	COMMAND	151.1675		103.5	159.3975		151.4	A	ST. HELENA / TONE 14
3	COMMAND	CDF C6	COMMAND	151.2500		103.5	159.3600		151.4	A	GEYSER PEAK / TONE 14
4	TACTICAL	CDF T24	DIV A/B TAC	151.3175		192.8	151.3175		192.8	A	BRANCH I
5	TACTICAL	CDF T25	DIV D/E/G TAC	159.3525		192.8	159.3525		192.8	A	BRANCH III
6	TACTICAL	VTAC 11	DIV H/I TAC	151.1375		156.7	151.1375		156.7	A	BRANCH V
7	TACTICAL	VTAC 14	DIV J/K/L TAC	159.4725		156.7	159.4725		156.7	A	BRANCH VII
8	TACTICAL	VFIRE 25	DIV M/N TAC	154.2875		156.7	154.2875		156.7	A	BRANCH IX
9	TACTICAL	CDF T14	DIV O/P TAC	159.2250		192.8	159.2250		192.8	A	BRANCH XI
10	TACTICAL	STA-1	DIV Q/T TAC	151.2575		192.8	151.2575		192.8	A	BRANCH XIII (NOT IN STATE LOAD)
11	TACTICAL	STA-2	DIV W/X TAC	151.3925		192.8	151.3925		192.8	A	BRANCH XV (NOT IN STATE LOAD)
12											
13											
14	TACTICAL	CALCORD	MEDICAL	156.0750		156.7	156.0750		156.7	A	MEDICAL
15	TACTICAL	*A/G* CDF T23	AIR TO GROUND	159.4500		192.8	159.4500		192.8	A	AIR TO GROUND
16	EMERGENCY	GUARD	EMERGENCY	168.6250		0.0	168.6250		110.9	A	EMERGENCY USE ONLY
17											
18											
19											
20	EMERGENCY	GUARD	EMERGENCY	168.6250		0.0	168.6250		110.9	A	EMERGENCY USE ONLY

Prepared By (Communications Unit)

KYLE JOHNSON COML

Kyle B Johnson

Incident Location 8040 HIGH VALLEY RD LAKEPORT, CA.

County LAKE State CA. Latitude 38° 50.63 N Longitude 122° 45.500 W

The convention calls for frequency lists to show four digits after the decimal place, followed by either an "N" or a "W", depending on whether the frequency is narrow or wide band. Mode refers to either "A" or "D" indicating analog or digital (e.g. Project 25) or "M" indicating mixed mode. All channels are shown as if programmed in a control station, mobile or portable radio. Repeater and base stations must be programmed with the Rx and Tx reversed.

MEDICAL PLAN ICS 206	1. INCIDENT NAME Valley	2. DATE PREPARED 9/15/15	3. TIME PREPARED 1700	4. OPERATIONAL PERIOD 9/16/15 0700- 9/17/15 0700-0700
---------------------------------------	-----------------------------------	-----------------------------	--------------------------	---

5. INCIDENT MEDICAL AID STATIONS			
MEDICAL AID STATIONS	LOCATION		PARAMEDICS
			YES NO
Valley Incident Medical Unit	Valley Incident Base Camp		X

6. TRANSPORTATION			
A. AMBULANCE SERVICES			
NAME	LOCATION	PHONE	PARAMEDICS
			YES NO
Northshore Fire Protection District	6257 7 th Street, Lucerne, CA 95458	(707) 274-5516	X
Lakeport Fire Protection District	445 N. Main Street, Lakeport, CA 95453	(707) 263-4396	X
Lake County Fire Protection District	14815 Olympic Drive, Clearlake, CA 95422	(707) 994-2170	X
Kelseyville Fire Protection District	4020 Main Street, Kelseyville, CA 95451	(707) 279-4268	X
Southlake Fire Protection District	21095 HWY 175, Middletown, CA 95461	(707) 987-3089	X

B. INCIDENT AMBULANCES			
NAME	LOCATION	PARAMEDICS	
		YES	NO
AMR Medic 72	CALFIRE Station 60, 21095 Highway 175, Middletown	X	
AMR Medic 73 – 0700-1900 AT DP1	Whispering Pines Fire Station, 16547 Highway 175, South Cobb	X	

7. HOSPITALS								
NAME Med Net Channel	ADDRESS	TRAVEL TIME		PHONE	HELIPAD		BURN CENTER	
		AIR	GRND		YES	NO	YES	NO
St. Helena Clearlake	15630 18 th Ave. Clearlake	5	15	(707) 994-6486	X			X
Sutter Lakeside	5176 Hill Road, Lakeport	10	45	(707) 262-5000	X			X
UC Davis Medical Center	2315 Stockton Blvd. Sacramento	20	1.5hr	(916) 734-2011	X		X	
Santa Rosa Memorial Level II	1165 Montgomery, Santa Rosa	15	1.5hr	(707) 546-3210	X			X

8. MEDICAL EMERGENCY PROCEDURES	
<p>EMERGENCY FREQUENCY: CALCORD</p> <p>LINE EMERGENCY: Crew Supervisor will contact Division Supervisor with patient complaint/condition and location.</p> <ul style="list-style-type: none"> Division/Group Supervisor contacts: <ol style="list-style-type: none"> Closest EMS resource Communications Unit Communications Unit contacts: <ol style="list-style-type: none"> Ground or Air ambulance as requested Operations Safety Medical Unit Division Supervisor or designee will serve as point of contact and run medical emergency on assigned channel. <ol style="list-style-type: none"> A pre-assigned tactical frequency (i.e. CALCORD) should be used for IWI and only for duration of need. Communications Unit will clear command channel for emergency traffic as needed and only for duration of need. <p>CAMP EMERGENCY: Contact Medical Unit with patient complaint/condition and location. Medical Staff will respond to stabilize incident:</p> <ul style="list-style-type: none"> Medical Unit contacts: <ol style="list-style-type: none"> Communications Safety Logistics Operations Crew Supervisor Comps/Claims 	<p>INJURY REPORTING PROCEDURES</p> <p>NATURE OF INJURY _____</p> <p>LOCATION OF PATIENT _____</p> <p>POINT OF CONTACT _____</p> <p>TRANSPORTATION REQUESTED BY: AIR ___ GROUND ___</p> <p>POINT OF PICKUP _____</p> <p>LAT _____ LONG _____</p> <p>PATIENT UNIT ID _____</p> <p>IS AN EMT WITH PATIENT: YES ___ NO ___</p> <p>AGE _____</p> <p>SEX: MALE ___ FEMALE ___</p> <p>ALL EMERGENCIES---Secure the area and identify witnesses for later investigation. Keep an accurate log of events.</p>



Incident Management Team 3

Information Message

Incident Public Information Line: (707) 967-4207

Incident Media Line: (916) 591-9018

MEDIA

California State Penal Code Section 409.5(d) allows the news media to enter scenes of disaster, riot, or civil disturbance. Properly identified members of the news media should not be restricted from entering the locations specified within the code, even if the area presents a danger to them. Media members should be advised of the nature of possible danger. Members of the media do not have the right to access crime scenes or any area where their presence may interfere with incident operations, mitigation or evidence collection.

- The media may only access private property with the property owner's permission. Fire personnel cannot provide members of the media with authorization to enter private property.
- If approached and questioned by the media and/or the public, talk about your assignment or task at hand. If need be, direct the questioning party to the incident PIO.
- Do not speculate or give opinions
- There is no such thing as an "off the record" comment.

CAL FIRE SOCIAL MEDIA POLICY (Social Media 0691)

Social Media is increasingly being used by public agencies, the media and the public. This form of communication continues to grow rapidly in order to supply the public's desire for instant information gratification. All personnel assigned to a CAL FIRE incident will adhere to the CAL FIRE Social Media Policy. Further information about the CAL FIRE Social Media Policy can be obtained from the Information Officer. If you are uncertain, please ask. **Do not post:**

- Inappropriate information, pictures or videos
- Opinions regarding the incident or policy
- Endorsements of any kind

PICTURES AND VIDEO OF INCIDENT

We are in a new era of media. Media no longer means the news/broadcast industry but now refers to anyone that has the capability to shoot video and or photographs and post them onto social media in a matter of minutes. Unfortunately we have seen some instances of video or photographs that have depicted unsafe, unprofessional or embarrassing circumstances which are a serious breach of ethics. When this happens it reflects poorly on all that are attached to this incident. Posting an inappropriate video, photo or blog comment could have unwanted effects. It may be unsafe to shoot photos or video and a firefighter who is concentrating on a camera can't be looking up, down and all around.

LOST AND FOUND

The Information staff will manage *Lost and Found* items for the incident. If you have lost an item, leave your contact information and what you have lost at the Information trailer. If you have found an item on the incident, bring the item to the Information trailer.

MAIL SERVICE

The Information staff will assist you in mailing and receiving letters and packages.

CONNECT WITH US



@CAL_FIRE



CALFIRE

www.fire.ca.gov





VALLEY INCIDENT FINANCE SECTION MESSAGE



The OES rep is available for any questions regarding F-42's and local government time keeping.

There is a computer dedicated for E-Pay use set up in the Finance Section.

Please make sure hired equipment shift tickets are completed for all private vendors and dropped off in the Time Unit by agency personnel / line supervisors only.

Please report all injuries and suppression damage to the Comp / Claims Unit, no matter how minor. For fire suppression damage, please include photos (if possible), a location and a brief description.

Please use the Water Use forms included in the IAP.

Any "off-site" feeding charged to the incident must be pre-approved by the Logistics Section and/or Finance Section Chief. The Motel Tech Spec will have information on this.

**ROGER RAINES, FSC1
TERRY EASTWOOD, DEP. FSC1**

SHIFT TICKET EXAMPLE

EMERGENCY SHIFT TICKET and EVALUATION FORM						Contractor Name						
The responsible Government Officer will complete this form each shift						Fireline Builders						
Incident or Project Name Valley Incident		Incident Number CALNU 008670		Request Number E or S # Here		Operator #1 Bob Smith	Operator #2 Jeff Smith					
Agreement Number Obtain from vendor's agreement						Operator Furnished By: <input checked="" type="checkbox"/> Contractor <input type="checkbox"/> Government						
Equipment Make CAT		Equipment Model / Type D6H Type				Operating Supplies Furnished By: <input checked="" type="checkbox"/> Contractor <input type="checkbox"/> Government						
Serial Number 6LN3344		Licence Number				Equipment Status <input checked="" type="checkbox"/> Inspected <input checked="" type="checkbox"/> Under Agreement <input type="checkbox"/> Released by Government <input type="checkbox"/> Withdrawn by Contractor						
Equipment Use (Circle) Hours / Days / Miles						Remarks/Comments ** 2 Operators NO DAMAGE/ NO CLAIMS						
Date Mo / Day	Start	Stop	Work	Assignment								
9/14	0001	2400	24	Division B								
Vendor Rating						Govt. Rep. Name and Position - PRINT Mike Weber						
<table border="1"> <tr> <td>Poor*</td> <td>Avg.</td> <td>Good</td> <td>Exc.</td> <td>N/A</td> </tr> </table>						Poor*	Avg.	Good	Exc.	N/A	Govt. Rep. Signature <i>Mike Weber</i>	
Poor*	Avg.	Good	Exc.	N/A								
Met Performance Expectations						Contractor Signature <i>Bob Smith</i>						
Equipment in Safe Working Condition						Date 09/14/15 Time 0700						
Operator Skill Level						CALFIRE 297 (Rev 3-2011)						
Operates Safely						Pink - Finance Blue - Home Unit HE Coordinator Yellow - Vendor White - Govt Representative						
Operator's Cooperation Level												
Overall Performance												

* NOTE: Any rating of POOR requires an explanation in Comment Section.
**Final evaluation or for more documentation, use an ICS Form 230 or equivalent.

Vendor Rating must be done.

EMERGENCY SHIFT TICKET and EVALUATION FORM						Contractor Name						
The responsible Government Officer will complete this form each shift						Fireline Builders						
Incident or Project Name Valley Incident		Incident Number CALNU 008670		Request Number E or S # Here		Operator #1 Bob Smith	Operator #2					
Agreement Number Obtain from vendor's agreement						Operator Furnished By: <input checked="" type="checkbox"/> Contractor <input type="checkbox"/> Government						
Equipment Make Year Peterbilt		Equipment Model / Type Model # Wheels				Operating Supplies Furnished By: <input checked="" type="checkbox"/> Contractor <input type="checkbox"/> Government						
Serial Number 1XP3ESMP14239012		Licence Number 9P54457				Equipment Status <input checked="" type="checkbox"/> Inspected <input checked="" type="checkbox"/> Under Agreement <input type="checkbox"/> Released by Government <input type="checkbox"/> Withdrawn by Contractor						
Equipment Use (Circle) Hours / Days / Miles						Remarks/Comments ** 1 Operator NO DAMAGE/ NO CLAIMS						
Date Mo / Day	Start	Stop	Work	Assignment								
9/14	0001	0700	7	Off Shift								
9/14	0701	1900	12	Division B								
9/14	1901	2400	5	Off Shift								
Vendor Rating						Govt. Rep. Name and Position - PRINT Mike Weber						
<table border="1"> <tr> <td>Poor*</td> <td>Avg.</td> <td>Good</td> <td>Exc.</td> <td>N/A</td> </tr> </table>						Poor*	Avg.	Good	Exc.	N/A	Govt. Rep. Signature <i>Mike Weber</i>	
Poor*	Avg.	Good	Exc.	N/A								
Met Performance Expectations						Contractor Signature <i>Bob Smith</i>						
Equipment in Safe Working Condition						Date 09/14/15 Time 0700						
Operator Skill Level						CALFIRE 297 (Rev 3-2011)						
Operates Safely						Pink - Finance Blue - Home Unit HE Coordinator Yellow - Vendor White - Govt Representative						
Operator's Cooperation Level												
Overall Performance												

* NOTE: Any rating of POOR requires an explanation in Comment Section.
**Final evaluation or for more documentation, use an ICS Form 230 or equivalent.

Vendor Rating must be done.

Turn shift tickets into Finance.
Contact Andy Whitlock for questions: 707-498-7545



Trainees;

Have you checked in at Training?

- Training Hours are 0630 to 2000 hours in Firtch Hall just past Check-In.
- TNSP Lynn Webb's cell phone number is *707-391-6754* if you have questions.
- Bring your task book and Evaluator's contact information.
- It's a quick process that will help your assignment be successfully documented.
- *We are here to help you take important steps for your career.*

**Archaeological and Historic Properties:
General Fire-line Guidance for the BLM Ukiah Field Office.**

**Do not compromise safety for the protection and preservation of archaeological and historic properties.
When possible and prudent:**

1. Be on the lookout for prehistoric and historic archaeological sites. These sites typically occur adjacent to streams and springs, confluences are often especially sensitive. However, sites can occur in other areas too. The most common indicators of prehistoric sites in this area (North Coast Ranges) are scatters of shiny black obsidian flakes from tool making activities and dark midden soils. Historic-era sites include homesteads that contain foundations, rock chimneys, and stone / brick-lined wells. Historic-era mining sites are possible as well.
2. Note, that much of the area has never been surveyed for archaeological resources and many sites out there have yet to be discovered.
3. If you observe archaeological resources, flagged or unflagged, attempt to avoid with ground disturbing activities altogether.
4. If avoidance is not possible, minimize ground disturbance. Use a hand crew rather than a dozer to remove fuels from control lines that must cross site areas if possible.
5. Leave all artifacts in place as some may have been intentionally placed for religious or ceremonial reasons.
6. Note locations of discovered resources on a map, better yet, take site coordinates with a GPS. Leave information for the archaeologist so that the sites can be relocated and protected during Fire Suppression Repair. Flag the site in red if possible.
7. If you encounter a burial or other human remains, cease work in that area and contact the archaeologist immediately.

Your help preserving California's non-renewable cultural resources is appreciated.

Contact Information:

Christopher Lloyd
Ukiah Field Office Archaeologist
Bureau of Land Management
(707) 468-4075
crlloyd@blm.gov

Chuck Whatford
Associate State Archaeologist Northern Region
CAL-Fire
(707) 576-2966 (office)
(707) 529-7989 (mobile)
chuck.whatford@fire.ca.gov

Richard Jenkins
Senior State Archaeologist for CAL-Fire's Northern Region
CAL-Fire
(530) 224-4749 (office)
(530) 949-8822 (mobile)
rich.jenkins@fire.ca.gov

Valley Incident
2015-CA-LNU-008670

Facilities Map

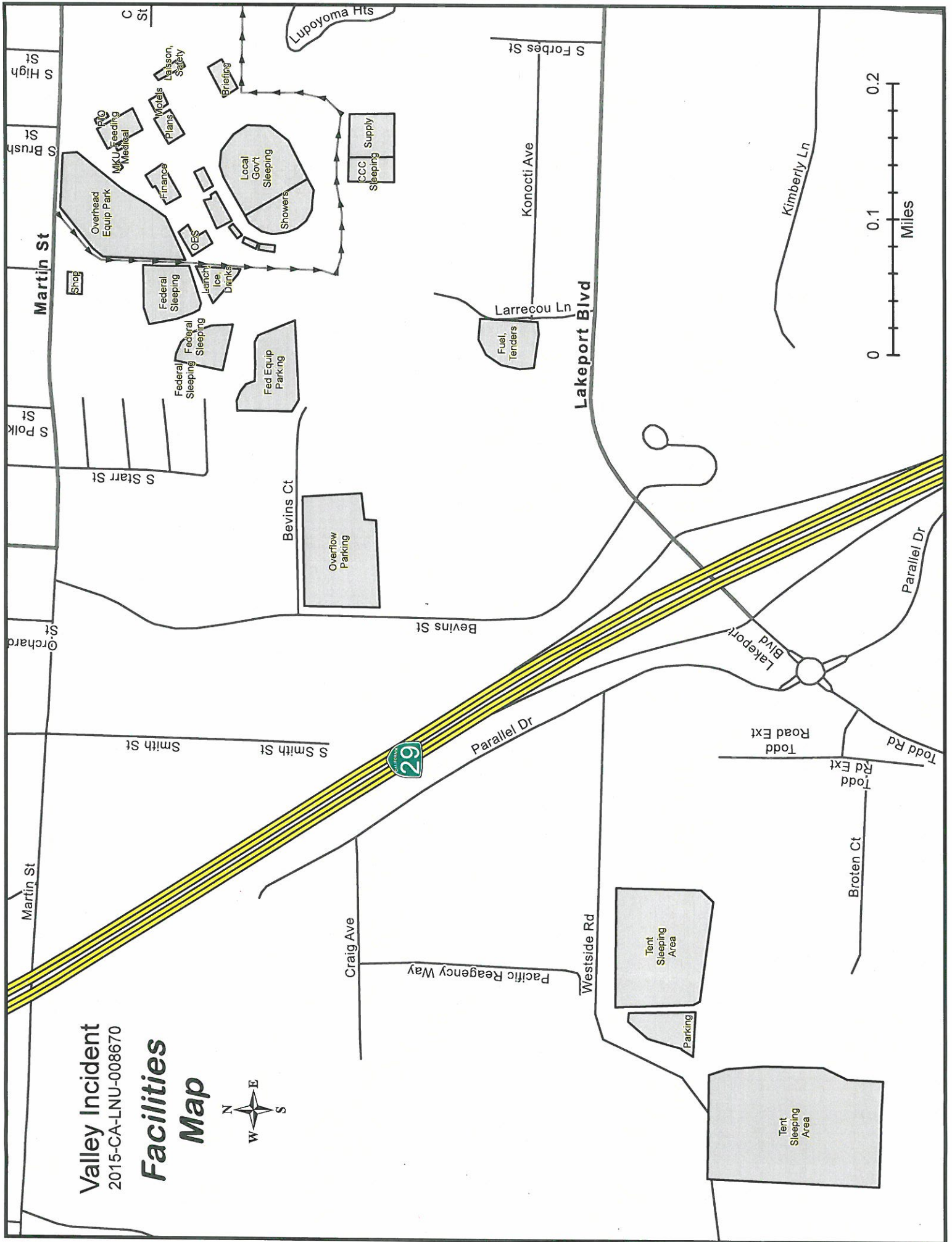

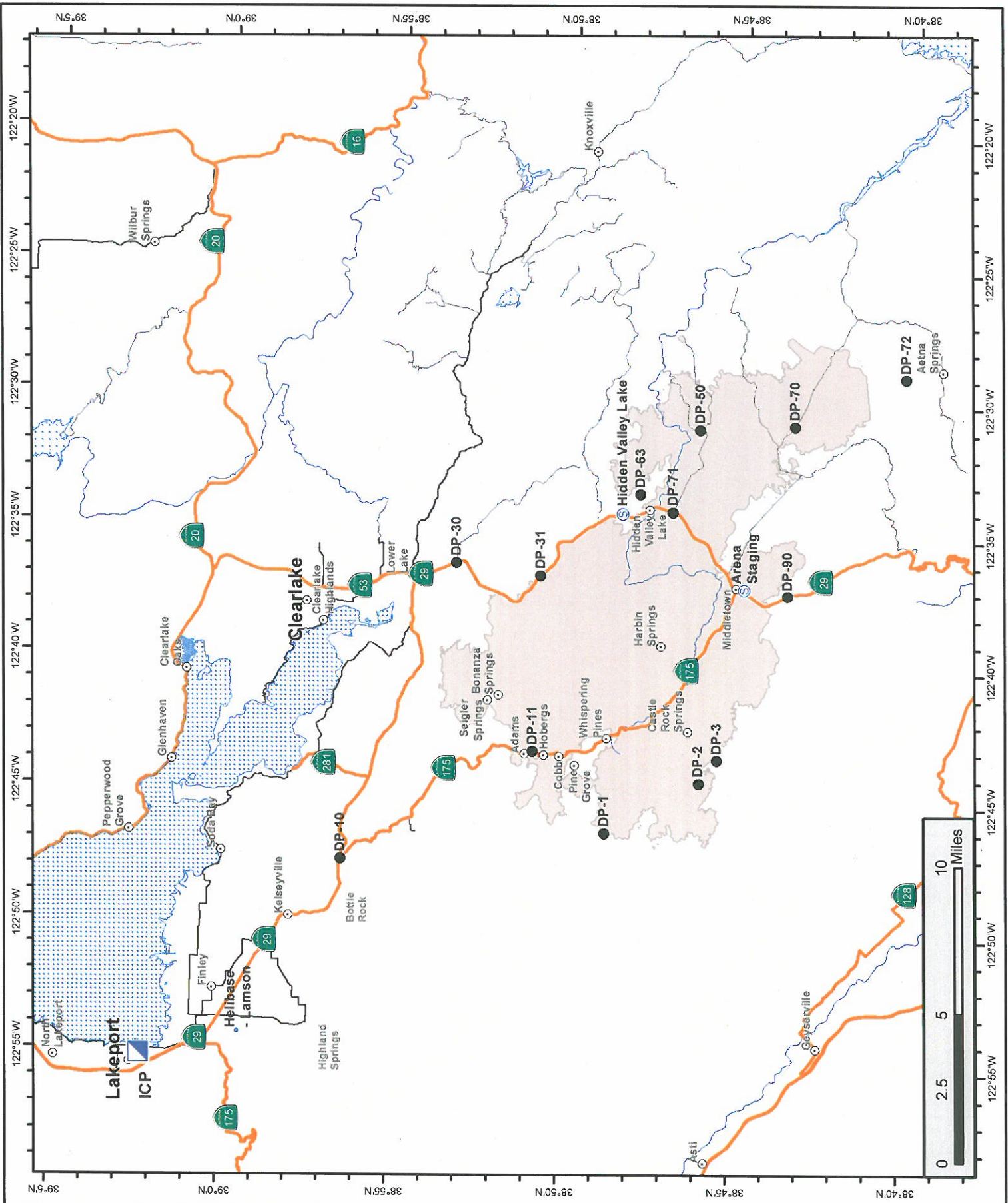

Valley Incident
CA-LNU-008670
Sept 16, 2015

Travel Map



Fire Perimeter



1:275,000

Team 3 GIS
 MJD BS
 9/16/2015 2:50

FC-315 INSTRUCTIONS FOR USE

INITIAL AND EXTENDED ATTACK INCIDENTS:

The Incident Commander approves replacement request based on Engine Accountability sheets or other fire equipment inventory documents approved by the requesting resource's home unit.

- If equipment and supplies are available at the incident for replacement, the request is filled at the incident host unit.
- If equipment and supplies are unavailable at the incident for replacement AND the requesting resource is not being immediately demobilized, the hosting unit will place a resource order for needed items through appropriate channels to the servicing fire cache or vendor. The order will be shipped to the incident and replacement will take place at the host unit.
- If equipment and supplies are unavailable at the incident for replacement, AND the requesting resource is being demobilized, an FC-315 will be completed by the host unit, 'S' number issued, signed by the authorizing official and given to the requesting resource.
- On an Initial or Extended Attack incident, where a Supply Unit has not been established, approvals are limited to the Incident Commander or Agency Representative.

LARGE INCIDENTS WHERE A BASE HAS BEEN ESTABLISHED:

The incident Supply Unit Leader (SPUL) will be responsible for handling incident replacement requisitions when a incident base is established. The SPUL approves replacement request based on Engine Accountability sheets or other fire equipment inventory documents approved by the requesting resource's home unit.

- If equipment and supplies are NOT available at the incident for replacement, AND the requesting resource is not being immediately demobilized, The Supply Unit will place a resource order for needed items through appropriate channels to the servicing fire cache or vendor. The order will be shipped to the incident and replacement will take place at the Supply Unit.
- If equipment and supplies are unavailable at the incident for replacement, AND the requesting resource is being demobilized, an Incident Replacement Requisition (FC-315) will be completed by the Supply Unit, a 'S' number issued, signed by the authorizing official and given to the requesting resource.
- Authorized approvals and signatures MUST be included on the FC-315. For large incidents where a Base has been established, these approvals are limited to Incident Supply Unit Leader, Logistics Section Chief, Incident Commander or Agency Representative.

Replacement orders will be based on approved OF-315's and must be processed within 30 days of control of incident. A copy of the FC-315 will be attached to all pay documents charged against an incident number.

(Revision 4/04)

Instructions for Use of CDF 101

Property Certification of Location or Damage

Document Number: for use as a local number system or when attached to a FC-40 document.

Location / Incident Name: Enter the CDF facility property is assigned to. If submitting to an incident base, enter the Incident Name.

Incident Number: Enter the appropriate incident number

Unit: Enter the Unit the property is assigned to. If submitting to an incident base, enter the request number of the person certifying damage example E-320, C-14 or O-355.

Region: Enter the CDF Region where the property was assigned. If submitting to an incident base, enter the CDF Region responsible for the incident.

Date: Enter the date the P.L. or D. was completed.

The following items were: Enter either 'Broken', 'Left on Line', 'Damaged' or other status of the property.

Reminder, this form cannot be used in place of the STD-152 to certify Lost, Stolen, Worn Out or Damaged beyond repair property.

Date of Occurrence: Enter the date the property was broken, left on line or damaged.

Quantity: Enter the quantity for the line item.

Unit of Measure: Enter the unit of measure for the line item (example ea = each).

CDF Stock Number: Enter the PIN or stock number.

Description: Enter the description of the line item, indicate size, make, model and type. Clearly describe the item and provide adequate data to effectively identify equipment or property.

Property Number: Enter the CDF property number assigned to the line item, Capitalized or sensitive property must have their property number entered here.

Location of Items: Where is the property now (example, left on Division B night shift 8/1/04, Drop Point 2). A GPS coordinate, Station 22 or Unit Service Center may also be used to describe Location.

Remarks: Enter specific remarks here, how was the property damaged, what specifically is wrong with it.

Signature of Person Certifying Occurrence as Described:

Signature: The CDF Employee certifying the occurrence must sign.

Printed Name: Enter the printed name of the signature.

Title: Enter the title of the signature.

Date: Enter the date of the signature.

Unit Supervisors Approval:

If submitted on an incident this section must be completed by the supervisor of the property custodian. This may be the Strike Team Leader, Division Supervisor, Receiving and Distribution Manager, Supply Unit Leader, Logistics Section Chief, Agency Representative or Incident Commander.

If submitted at the home Unit this section must also be completed by the supervisor of the property custodian. This may be a Battalion or Division Chief.

Comments: Supervisors may enter comments of approval or disapproval.

Signature of Unit Administrator: Signature of Unit Supervisor reviewing the certification described.

Title: Title of the signature.

Date: Date of the signature.

Notes:

This document is NOT required if exchanging property at an incident base with the exception of capitalized or sensitive property assigned a CDF property number.

This document is required as certification when submitting an MRT to your local Service Center for replacement of property.

An OF-315 (Incident Replacement Requisition) is required as authorization to purchase fire replacement items at your local Unit. This document is required when submitting an MRT to you local Service Center for fire replacement items. A CDF-101 and/or A STD-152 are required for the certification of the status of property being requisitioned for replacement.



INCIDENT MANAGEMENT TEAM 3

WATER USAGE PLAN

California Drought Emergency

The following shall be considered and implemented by all fire resources as a means to provide maximum efficiencies when utilizing water resources, while minimizing the impacts to private and public water supplies. Accountability shall be maintained for all water supplies that are utilized and care should be applied to ensure proper replacement and/or reimbursement to the supplier/owner.

Fireline personnel- (During mop up operations)

- Use Pencil Hose and Garden Nozzles with Shut-Offs.
- Use Back pumps.
- Use Dry Mop-up and consolidation of heavy fuels to areas where they can burn out safely.
- Locate/Relocate Firelines to lighter fuels or natural barriers when safe.
- Set up and use portable tanks in anticipation of longer transport times for Water Tenders.
- Use of foams, gels and other water enhancers.
- Evaluate need to mop up in excess of 200 feet from fireline.

Road Maintenance and Repair-

- Monitor and water roads only when and where needed.
- Water when most effective (evening and nights).
- Use chemical treatments when available (Magchloride, Omni bind etc.).
- Consider use of tertiary or treated water.

Aviation Operations-

- Consider use of Gels, Foams and Retardants. Set up portable plants.
- Consider using Blivits and Pencil Hose for interior mop up operations as opposed to numerous bucket drops.
- Establish and use pre-use agreements for existing and known water sources.
- Use large watershed dip sites when able. Minimize use of small, static ponds and lakes.
- Maintain accountability of water used and locations of dip sites.
- Evaluate need for interior bucket drops.

Private Water Supplies-

- Notify property owner as early as possible.
- Minimize usage and develop alternative water supplies when and where appropriate.
- Track usage (meter, ICS-214, IMT3 Water Usage Reports) and develop a plan to replace water.
- Make arrangements for reimbursement and damage claims if needed.

Public/Municipal Water Supplies-

- Notify Agency as soon as possible and request a representative to the incident.
- Identify fill areas and request metering devices. Note locations on incident map.
- Use alternative or reclaimed water sources when available. Note locations on incident map.
- Make arrangements for reimbursement and damage claims if needed.

Management and Supervision-

- Use leaders intent and establish Water Conservation as a Management Objective.
- Consider complexity of water use on incidents. Establish a Water Supply Group Supervisor to coordinate additional resources to support the incident needs.
- Complete the Water Usage Report daily and turn in to Situation Unit.
- Review this check list and brief daily.

In readiness is all

