

VALLEY INCIDENT

CA LNU 008670

INCIDENT ACTION PLAN

OPERATIONAL PERIOD

September 18 – September 19, 2015

0700-0700



INCIDENT OBJECTIVES	1. INCIDENT NAME VALLEY	2. DATE 9/17/15	3. TIME 1800																								
4. OPERATIONAL PERIOD (DATE/TIME) 9/18/15 - 9/19/15 0700 – 0700																											
5. MANAGEMENT OBJECTIVES <ul style="list-style-type: none"> • Maintain safe work practices to minimize threats to the public and emergency personnel. • Foster and maintain relationships with all local cooperators, stakeholders, and the public. • Protect natural and heritage resources. • Provide timely and accurate incident information. • Maintain fiscal accountability and keep costs commensurate with values at risk. 6. GENERAL CONTROL OBJECTIVES <ul style="list-style-type: none"> • Keep the fire: <ul style="list-style-type: none"> ○ North of Knights Valley/Tubbs Lane/Swartz Canyon ○ East of Alexander Valley ○ West of Knoxville/Berryessa Road ○ South of Hopland Grade to Highway 29 and South of Morgan Valley/Knoxville Road 																											
7. WEATHER FORECAST FOR OPERATIONAL PERIOD Mostly Sunny Temp: 74-79° F RH: 22-27% Wind: Slope/Valley Upslope 3 to 6 mph; Ridgetop Northwest 6 to 8 gusts to 12 mph.																											
8. GENERAL SAFETY MESSAGE Maintain LCES at all times. Watch for fatigue and ensure a 2:1 work ratio. Ensure everyone gets briefed on the current IAP.																											
9. Attachments (☑ if attached) <table border="0" style="width: 100%;"> <tr> <td><input checked="" type="checkbox"/> Organization List (ICS 203)</td> <td><input checked="" type="checkbox"/> Medical Plan (ICS 206)</td> <td><input checked="" type="checkbox"/> Archaeologist Message</td> <td><input checked="" type="checkbox"/> FC-315/ CAL FIRE101</td> </tr> <tr> <td><input checked="" type="checkbox"/> Weather Forecast</td> <td><input checked="" type="checkbox"/> Air Ops (ICS 220)</td> <td><input checked="" type="checkbox"/> Suppression Repair Plan</td> <td><input checked="" type="checkbox"/> Water Usage Report</td> </tr> <tr> <td><input checked="" type="checkbox"/> Fire Behavior Forecast</td> <td><input checked="" type="checkbox"/> ICP Phone List</td> <td><input checked="" type="checkbox"/> Shift Ticket Example</td> <td><input checked="" type="checkbox"/> Unit Log (ICS 214)</td> </tr> <tr> <td><input checked="" type="checkbox"/> Assignment List (ICS 204)</td> <td><input checked="" type="checkbox"/> Information</td> <td><input type="checkbox"/> Demob Message</td> <td><input type="checkbox"/></td> </tr> <tr> <td><input checked="" type="checkbox"/> Safety Message</td> <td><input checked="" type="checkbox"/> Finance Message</td> <td><input checked="" type="checkbox"/> Facility Map</td> <td><input type="checkbox"/> Fire Maps (separate package)</td> </tr> <tr> <td><input checked="" type="checkbox"/> Communications Plan (ICS 205)</td> <td><input checked="" type="checkbox"/> Training Message</td> <td><input checked="" type="checkbox"/> Travel Map</td> <td><input type="checkbox"/></td> </tr> </table>				<input checked="" type="checkbox"/> Organization List (ICS 203)	<input checked="" type="checkbox"/> Medical Plan (ICS 206)	<input checked="" type="checkbox"/> Archaeologist Message	<input checked="" type="checkbox"/> FC-315/ CAL FIRE101	<input checked="" type="checkbox"/> Weather Forecast	<input checked="" type="checkbox"/> Air Ops (ICS 220)	<input checked="" type="checkbox"/> Suppression Repair Plan	<input checked="" type="checkbox"/> Water Usage Report	<input checked="" type="checkbox"/> Fire Behavior Forecast	<input checked="" type="checkbox"/> ICP Phone List	<input checked="" type="checkbox"/> Shift Ticket Example	<input checked="" type="checkbox"/> Unit Log (ICS 214)	<input checked="" type="checkbox"/> Assignment List (ICS 204)	<input checked="" type="checkbox"/> Information	<input type="checkbox"/> Demob Message	<input type="checkbox"/>	<input checked="" type="checkbox"/> Safety Message	<input checked="" type="checkbox"/> Finance Message	<input checked="" type="checkbox"/> Facility Map	<input type="checkbox"/> Fire Maps (separate package)	<input checked="" type="checkbox"/> Communications Plan (ICS 205)	<input checked="" type="checkbox"/> Training Message	<input checked="" type="checkbox"/> Travel Map	<input type="checkbox"/>
<input checked="" type="checkbox"/> Organization List (ICS 203)	<input checked="" type="checkbox"/> Medical Plan (ICS 206)	<input checked="" type="checkbox"/> Archaeologist Message	<input checked="" type="checkbox"/> FC-315/ CAL FIRE101																								
<input checked="" type="checkbox"/> Weather Forecast	<input checked="" type="checkbox"/> Air Ops (ICS 220)	<input checked="" type="checkbox"/> Suppression Repair Plan	<input checked="" type="checkbox"/> Water Usage Report																								
<input checked="" type="checkbox"/> Fire Behavior Forecast	<input checked="" type="checkbox"/> ICP Phone List	<input checked="" type="checkbox"/> Shift Ticket Example	<input checked="" type="checkbox"/> Unit Log (ICS 214)																								
<input checked="" type="checkbox"/> Assignment List (ICS 204)	<input checked="" type="checkbox"/> Information	<input type="checkbox"/> Demob Message	<input type="checkbox"/>																								
<input checked="" type="checkbox"/> Safety Message	<input checked="" type="checkbox"/> Finance Message	<input checked="" type="checkbox"/> Facility Map	<input type="checkbox"/> Fire Maps (separate package)																								
<input checked="" type="checkbox"/> Communications Plan (ICS 205)	<input checked="" type="checkbox"/> Training Message	<input checked="" type="checkbox"/> Travel Map	<input type="checkbox"/>																								
10. PREPARED BY (PLANNING SECTION CHIEF) Pam Linstedt <i>PJ</i>	11. APPROVED BY (INCIDENT COMMANDERS) Robert Michael 																										

ORGANIZATION ASSIGNMENT LIST		9. Operations Section	
		Chief	Justin McGough
1. INCIDENT NAME		Deputy	Jeff Ohs
VALLEY	CA-LNU-008670	Night	Nick Truax
2. Date Prepared	3. Time	a. Branch I Silvio Lanzas	
09/17/15	2000	Division	A R. Mclaughlin
4. Operational Period		Division	B L. Kalfsbeek
9/18/15 - 9/19/15	0700-0700	b. Branch III	
Position	Name	Division	D,E,G B. Norrbom
5. Incident Commander and Staff		c. Branch V Jason Martin	
Incident Commanders	Robert Michael / Barry Biermann (T)	Division	H D. Byrnes / D. Steiner (T)
Deputy Incident Commander	Steve Reeder	Division	I J. Norton
Safety Officers	Dave Sargenti	d. Branch VII Eric Johnson	
Information Officer	Mike Smith	Division	J R. Chavez
Liaison Officer	Dennis Carreiro	Division	K
Law Enforcement Liaisons	Sven Miller / Philip Fontanetta	Division	L D. Martinez
		e. Branch IX Sean Norman	
6. Agency Representatives		Division	M J. Navarro
Agency	Name	Division	N M. Furtado (T)
BLM	Jeff Tunnell	f. Branch XI Matt Wallen/Brown	
OES	John Salvate / John Clary	Division	O J. Lucas
CDCR	Jeff Auzeene	Division	P P. Fleckenstein
State Parks	Scott Liske	g. Branch XIII Marshall Turbeville	
Sonoma Co. SO	Lt. Steve Brown	Division	Q F. Hernandez
Lake Co. SO	Sgt. Gaven Wells	Division	T
Napa Co. SO	Capt. Steve Blower	h. Branch XV Michael Maruccci	
PG&E	Pamela Purdue	Division	W D. McCabe
		Division	X J. Crabtree
		i. Law Branch Phil Fontanetta	
		Napa	
		Lake	
7. Planning Section		Sonoma	
Chief	Rob Daugherty / Buddy Bloxham (T)		
Deputy	Pam Linstedt	k. Hidden Valley Staging	
Resource Unit	Josh Black / Jeff Dapper (T) Chris Sauer / Jim Irving	j. Arena Staging	Christopher Tostado
		k. Intel Group	Todd Tuggle
Situation Unit	David Shy / Todd Tuggle (T)	l. DINS Group	Robert Chew
GISS	Chris Ingram	i. Air Operations Branch	
Demobilization Unit	Al Klem	Air Operations Branch Director	Matt Stanford
Training	Lynn Webb	Air Attack Supervisor	ATGS x 3 / 2 ASM
Fire Behavior Analyst	Scott Jones	Air Support Supervisor	Shem Hawkins
IMET	Mark Loeffelbein	Helicopter Coordinator	Mike White
DINS	Robert Chew	Air Tanker Coordinator	
8. Logistics Section			
Chief	Pete Gallegos	10. Finance Section	
Deputy	Geoff Pemberton	Chief	Roger Raines
Supply Unit	Tim Stewart	Deputy	Terry Eastwood
Facilities Unit	Carmel Mitchell	Time Unit	Patrick Aguada
Ground Support Unit	Steve Langston	Procurement Unit	James Lopez / Richard Bruning(T)
Communications Unit	Kyle Johnson	Compensation/Claims Unit	Laura Germany
Medical Unit	Kris Yeary	Cost Unit	John Forsberg
Food Unit	Dave McCoy	Hired Equipment	Andy Whitlock
Accommodations	Randy Diaz		
ICS 203		Prepared by (Plans Section Chief) Pam Linstedt	



INCIDENT Weather Forecast



FORECAST NO: 04
PREDICTION FOR: Friday/Friday Night
SHIFT DATE: September 18, 2015
FORECAST ISSUED: 9/17/2015 at 1900

NAME OF FIRE: Valley
UNIT: LNU
SIGNED: *Mark Loeffelbein*
 Mark Loeffelbein (IMET)

WEATHER DISCUSSION: A weak ridge will build into the region putting the fire under warming and drying conditions through the forecast. RH recoveries at night will be fairly poor with the exception of the lowest valley bottoms. Mid slopes will stay warmer and drier than valleys as thermal belts develop overnight. Winds at ridge top will be a little lighter as there is a lack of large scale flow to drive the winds. Much warmer and drier weather will occur over the weekend.

FORECAST FOR TODAY: Mostly Sunny (0-20% Cloud Cover).

Max Temperature: Valley Bottom...74-79 Ridge Top...71-76. 3-5 Degrees Warmer.

Min RH: Valley Bottom...22-27% Ridge Top...25-30%. 8-12 Percent Lower.

20 FT Winds:

Slope/Valleys: Upslope 3 to 6 mph on sheltered slopes.

Ridgetops: Northwest 6 to 8 gusts to 12 mph.

CWR.....0%

LAL.....1

Inversion.....Inversions breaking between 1000 and 1100.

OUTLOOK FOR TONIGHT: Mostly Clear (0-20% Cloud Cover).

Min Temperature: Valley Bottom...44-49 Ridge Top...50-55.

Max RH: Valley Bottom...35-45% Ridge Top...30-40%.

20 FT Winds:

Slope/Valleys: Downslope/Downvalley 3 to 6 mph after 2000.

Ridgetops: North 4 to 6 mph after 2000.

CWR.....0%.

LAL.....1

Inversion.....Inversions developing with thermal belts on the mid-slopes.

EXTENDED OUTLOOK: Saturday...Mostly Sunny (0-20% Cloud Cover). High: 83-88. Min RHs: 16 to 26%. Winds: NW 4 to 8 mph.

Sunday...Mostly Sunny (0-20% Cloud Cover). High: 86-91. Min RHs: 13 to 23%. Winds: W 6 to 10 gusts to 16 mph.

Monday...Mostly Sunny (0-20% Cloud Cover). High: 82-87. Min RHs: 16 to 26%. Winds: SW 6 to 10 gusts to 16 mph.

Obs from Wednesday:

RAWS	Max Temp	Min RH	Max Wind	Min Temp	Max RH	Precip
Konocti (2163')	73	38%	N 6G13	50	97%	0.00"
Hawkeye (2024')	71	48%	SSW 10G17	49	100%	0.00"

FIRE BEHAVIOR FORECAST

FORECAST NUMBER: 05	TYPE OF FIRE: Wildland Fire
FIRE NAME: Valley	OPERATIONAL PERIOD: 09-18 (0700-0700)
DATE ISSUED: 09-17-2015	TIME ISSUED: 2100
UNIT: LNU	SIGNED: 
	Printed: Scott Jones

INPUTS

WEATHER SUMMARY

Mostly Sunny
 Temps: 71° – 79° RH: 22 - 25% LAL -- 1
 20ft – (MPH)
 Slope/Valley – Upslope 3 to 6 Ridgetop -- NW 6 to 8 gusts to 12

Extended Outlook

Saturday mostly sunny 83° - 88° RH 16 – 26%, Sunday mostly sunny 86° to 91° RH 13 to 23%

OUTPUTS

FIRE BEHAVIOR

GENERAL:

Wednesday's rain was more than what was predicted with estimates of ½ inch over portions of the fire. This precipitation helped crews by reducing fire intensity in the 100 hour fuels and suppressing the heat in the 1 and 10 hour fuels. Yesterday began a warming trend that has neutralized the advantage provided by the rain event. The Konocti RAWs ERCs are at the 87 percentile. Numerous smokes from heat in the downed heavier fuels were observed on the western portion of the fire and within the communities that experienced the most intense level of heat. The southern portion still has heat in the shrub and brush models both interior and near the control lines.

Fire Behavior for Optimal Alignment Receptive Fuels

Fuel Type	ROS (Ft-MIN) Forward	ROS (Ft-MIN) Lateral	FL (Ft)	P(i)G
Grass / Low Brush	9 – 27	2 – 4	3 – 5	75%
Shrub	18 – 50	5 – 6	10 – 16	75%
Timber Understory	5 – 12	1 – 2	6 – 8	75%

Fuels that are in vertical alignment and jackpots, or during firing operations crews should expect significantly increased ROS and FL.

SPECIFIC:

Branch XIII (Geysers) - XV - I

Expect continued active low intensity burning in the downed heavy fuels and within snags. Smoke production from these heat sources should dissipate unlike earlier in the week when conditions would become socked in limiting visibility. If these fires align with slope, even at the lower wind threshold expect fires to transition into the canopy. Individual and group torching is within the realm of opportunity.

Branch XI – IX – VII

Potential remains as this area has had limited suppression efforts due to lack of resources. There is still open and indirect line. Areas of active fire will remain a concern as the fuels in this area have proven to be very receptive to spot fires and slop overs.

Branch V – III

Interior heat is still being observed, but lower level of activity is expected.

AIR OPERATIONS:

Air operations should not experience any lasting impacts

SAFETY

Suppression efforts may involve indirect attack, post lookouts, have escape routes and evaluate all options when accessing hot spots in unburned fuels.



CAL FIRE INCIDENT MANAGEMENT TEAM 3



SAFETY MESSAGE	1. INCIDENT NAME: Valley	2. DATE PREPARED: September 17, 2015	3. TIME PREPARED: 1400
	4. PREPARED BY: Safety Officer	5. LEADER NAME: Dave Sargenti SOF1	6. OPERATIONAL PERIOD: 9/18/2015 0700 TO 9/19/2015 0700

SAFETY MESSAGE

**SAFETY DOESN'T STOP AT THE BRIEFING! KEEP IT IN YOUR MIND AND REFLECT IT IN YOUR ACTIONS!!!
BE A ROLE MODEL FOR OTHERS!**

- Roads are still dangerous in areas and dusty...Drive Defensively!
- Watch for excessive fatigue. TAKE BREAKS as needed.
- Use caution when working around burned or damaged structures numerous hazards still exist.
- Ensure radios are properly programmed for today's IAP and that crews are trained in the communications procedures for the incident.
- Stay hydrated!!! Time to think = time to drink. Document rest and hydration on 214.
- ALL PPE must be worn when working on the fireline.
- Expect an increased in civilian traffic on the roadways.
- Beware of stump-holes, steep slopes, trip hazards, and loose footing.
- DO NOT CUT any powelines. Treat all powerlines as energized.

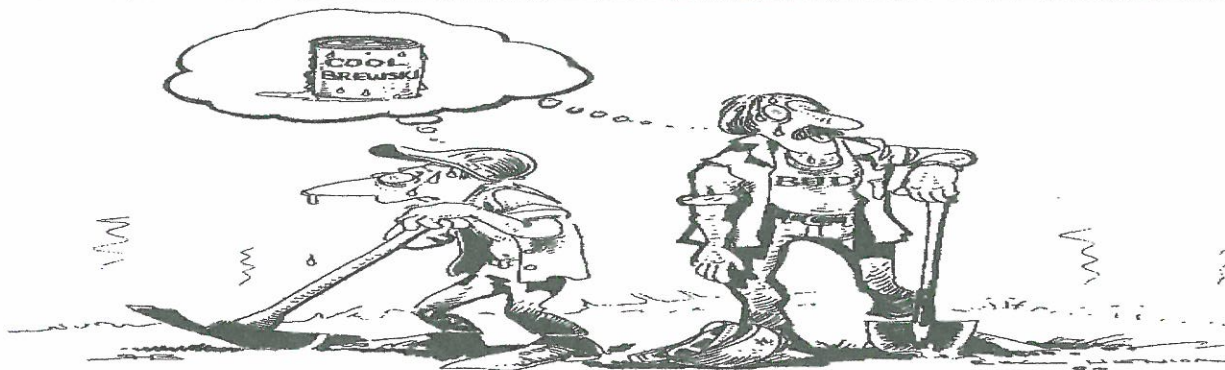

14. WEATHER IS GETTING HOTTER AND DRIER

INCIDENT RISK ANALYSIS (ICS 215A)

Branch	HAZARDOUS ACTIONS / CONDITIONS	MITIGATIONS/WARNINGS/REMEDIES
ALL	DRIVING HAZARDS	<ul style="list-style-type: none"> • Drive defensively! Expect the unexpected. • Increase following distances. SLOW DOWN! • Maintain Situational Awareness. • Roads may be SLICK from recent rains.
ALL	POWER LINES	<ul style="list-style-type: none"> • Follow Power Line safety guidelines (IRPG pg.24) • Treat all downed power lines as energized. • Utilize PG&E resources to handle and remove power lines.
ALL	CIVILIAN PRESENCE	<ul style="list-style-type: none"> • Be aware that civilians continue to occupy the fire area. • Report suspicious activity to your Supervisor. • Drive defensively.
ALL	COMMUNICATIONS	<ul style="list-style-type: none"> • All handheld radios need to be cloned to the Incident Radio Communication Plan. • Tactical Channels STA-1, STA-2, STA-3 are not in the CALFIRE statewide load. • Everyone on the fire receives a briefing on the plan for the day.
ALL	FATIGUE	<ul style="list-style-type: none"> • Be alert for signs of fatigue and take breaks as necessary. • Adhere to the 2 to 1 work rest cycle. • Monitor incoming resources for level of fatigue.
ALL	HYDRATION	<ul style="list-style-type: none"> • Drinking water before, during and after each shift. • Be alert for signs of heat stress in yourself and others.
ALL	FIRE WEAKENED TREES/ SNAG HAZARDS	<ul style="list-style-type: none"> • Follow Hazard Tree Safety Guidelines (IRPG p. 22). • Many of the trees within the fire area and along roadways are stressed due to prolonged drought conditions and extended burn times. • Treat burning power poles as snag hazards.
ALL	FIRE BEHAVIOR	<ul style="list-style-type: none"> • Conduct thorough briefing for all personnel. • Ensure LCES in place prior to engagement (IRPG p. 7). • Establish adequate safety zones (IRPG p.8). • Use Downhill Line Checklist (IRPG p. 9). • Follow "Look Up, Look Down, Look Around" procedures (IRPG p. 3-4). • Adhere to 10 Standard Fire Orders, Mitigate 18 Situations that Shout Watch Out.
Branch XIII	GEYSERS	<ul style="list-style-type: none"> • Hazardous Materials are stored and used at the Calpine facility. • Keep distance from Calpine infrastructure including: pipelines, vents, and exhaust chimneys. Be aware of the thermal vents throughout the facility. Extreme heat may be associated with these vents. • Use caution when in the vicinity of this infrastructure and forecast while planning control lines. Be alert for mine shafts, etc. in fire area. If found, flag area, notify all line personnel, DIVS, OPSC, & SOFR, keep personnel out of area. • Specific Safety Message for the Geysers area. • Numerous vertical and horizontal mine shafts in the area.
ALL	HAZARDOUS STRUCTURES	<ul style="list-style-type: none"> • Follow Structure Size-up. (IRPG p.13). • Be aware of Propane Tank hazards.
ALL	FIRING OPERATIONS	<ul style="list-style-type: none"> • Conduct thorough briefing for all personnel. • Utilize Risk Management Process (IRPG p.1) • PPE to be worn by all personnel. • Establish LCES prior to implementing burning operations (IRPG p. 7).
ALL	LIMITED MEDIVAC CAPABILITY DUE TO SMOKE INVERSION OR WEATHER CONDITIONS	<ul style="list-style-type: none"> • Identify personnel with Advanced Life Support capability on the line. • Review ICS 206 for Incident Ambulance locations. • Follow Medical Emergency Procedures as outlined on the ICS-206.
Incident Name: VALLEY INCIDENT		DATE PREPARED: 9/17/15 Prepared by: <i>David Sargenti</i> SOF1(T) OPERATIONAL PERIOD September 18, 2015 0700-0700



GEYSERS

SAFETY MESSAGE

This Safety Message applies to any resource assigned to the Geysers, in addition to the Valley Incident Safety Message.

- ⇒ The Geysers is a power distribution area, assume all power lines are energized.
DO NOT CUT ANY DOWN POWERLINES.
- ⇒ Steep winding UNMARKED roads are throughout the Geysers. Drive defensively with headlights on anticipating the unexpected.
- ⇒ The Geysers area contain vertical and horizontal mines shafts, look down for vertical mines and stay away from horizontal mine openings.
- ⇒ Earthquakes are prevalent throughout the Geysers, LOOK OUT for rolling rocks and take earthquake precautions if earthquakes are felt.
- ⇒ Hydrogen Sulfide (H₂S) in parts per million can be hazardous, if available utilize air monitoring equipment to detect for this hazard.
- ⇒ Natural steam vents exist in many areas. DO NOT mistake steam for smoke you may be BURNED.
- ⇒ Reclaimed hydrants are painted PURPLE do not drink water from the hydrant system in the Geysers.
- ⇒ Stay upwind of cooling towers, the steam may contain hazardous materials. Use DEFENSIVE tactics on cooling tower fires.

Contact Calpine at 707.894.3901 regarding Calpine equipment.

Dave Sargenti/SOF1 IMT 3

Lookouts

Communications

Escape Routes

Safety Zones

DIVISION ASSIGNMENT LIST			1. Branch I			2. Division/Group Division A 1 of 2		
3. Incident Name VALLEY			4. Operational Period Date: 9/18/2015 to 9/19/2015 Time: 0700-0700					
5. Operations Personnel								
Operations Chief		Justin McGough (Day)		Division/Group Supervisor		Ron Mclaughlin		
Operations Chief		Nick Truax (Night)						
Branch Director		Silvio Lanzas		Branch Safety		Jeff Hakola/Will Krings (T)		
6. Resources Assigned this Period								
Strike Team/Task Force/ Resource Designator	Leader	Number Persons	Drop Off PT./Time	Pick Up PT./Time	On Line	Off Line		
STA OES 2816A	Allem Kemp	22	0700	0700	<input type="checkbox"/>	<input type="checkbox"/>		
STC LNU 9147C	Steve Milosovich	1	0700	0700	<input type="checkbox"/>	<input type="checkbox"/>		
STC BDU 9350C	Tony Jones	18	0700	0700	<input type="checkbox"/>	<input type="checkbox"/>		
ENG SHF 9906	Vance Rommel	3	0700	1900	<input type="checkbox"/>	<input type="checkbox"/>		
ENG PVT R03 E-475	Kyle Wheeler	3	0700	1900	<input type="checkbox"/>	<input type="checkbox"/>		
ENG SHF 9905 E-372	-	3	0700	1900	<input type="checkbox"/>	<input type="checkbox"/>		
ENG SWS BRUSH 32 E-87	Gabe Runolfson	2	0700	1900	<input type="checkbox"/>	<input type="checkbox"/>		
ENG PVT R04 B73647 E-480	Ernie Magna	3	0700	1900	<input type="checkbox"/>	<input type="checkbox"/>		
STG MEU 9111G	Daniel Zumkeller	31	0700	0700	<input type="checkbox"/>	<input type="checkbox"/>		
STG HUU 9125G	David Olsen	32	0700	0700	<input type="checkbox"/>	<input type="checkbox"/>		
CRW SRF SALYER C-54	Greg Tennyson	19	0700	1900	<input type="checkbox"/>	<input type="checkbox"/>		
CRW PVT TORRES C-18	Ricardo Torres	20	0700	1900	<input type="checkbox"/>	<input type="checkbox"/>		
DOZ PVT MULLER E-32	Charles Muller	2	0700	0700	<input type="checkbox"/>	<input type="checkbox"/>		
W/T PVT MCGARR E-196	Dennis McGarr	2	0700	0700	<input type="checkbox"/>	<input type="checkbox"/>		
W/T PVT GJ CORNS E-199	Jeff Blair	2	0700	0700	<input type="checkbox"/>	<input type="checkbox"/>		
7. Control Operations Structure Defense, Perimeter Control, Construct and Improve Line, Mop Up and Tactical Patrol as needed.								
8. Special Instructions Report to Highway 175 X Grouse Road. Bold type indicates a 16 hour shift. SOFR, FEMP's and FEMT's working throughout the Branch in all Divisions.								
9. Division/Group Communication Summary								
Function	Frequency	System	Channel	Function	Frequency	System		
Command	RX 151.1675 Tone 13/14/15 TX 159.3975	NIFC	CDF CMD 11	EMS	RX / TX 156.0750 TX/RX 156.7	NIFC	CALCORD	
Tactical Div/Group	RX/TX 151.3175 TX/RX 192.8	NIFC	CDF T24	Air to Ground	RX/TX 159.4500 TX/RX 192.8	NIFC	CDF T23	
Prepared by (Resource Unit Ldr.) Jeff Dapper RESL (T)			Approved by (Planning Sect. Ch.) Pam Linstedt (PSC)			Date 9/17/2015		Time 2300

DIVISION ASSIGNMENT LIST		1. Branch I			2. Division/Group Division A 2 of 2		
3. Incident Name VALLEY		4. Operational Period Date: 9/18/2015 to 9/19/2015 Time: 0700-0700					
5. Operations Personnel							
Operations Chief	Justin McGough (Day)		Division/Group Supervisor		Ron Mclaughlin		
Operations Chief	Nick Truax (Night)						
Branch Director	Silvio Lanzas		Branch Safety		Matt Chamberlain/Will Krings(T)		
6. Resources Assigned this Period							
Strike Team/Task Force/ Resource Designator	Leader	Number Persons	Drop Off PT./Time	Pick Up PT./Time	On Line	Off Line	
W/T PVT 8M19175 E-207	David McDonald	2	0700	0700	<input type="checkbox"/>	<input type="checkbox"/>	
FALM O-99	Jason Wass	1	0700	1900	<input type="checkbox"/>	<input type="checkbox"/>	
FEMP O-424	Scott Hamilton	1	0700	1900	<input type="checkbox"/>	<input type="checkbox"/>	
FEMT O-129	Kevin Willton	1	0700	1900	<input type="checkbox"/>	<input type="checkbox"/>	
					<input type="checkbox"/>	<input type="checkbox"/>	
					<input type="checkbox"/>	<input type="checkbox"/>	
					<input type="checkbox"/>	<input type="checkbox"/>	
					<input type="checkbox"/>	<input type="checkbox"/>	
					<input type="checkbox"/>	<input type="checkbox"/>	
					<input type="checkbox"/>	<input type="checkbox"/>	
					<input type="checkbox"/>	<input type="checkbox"/>	
					<input type="checkbox"/>	<input type="checkbox"/>	
					<input type="checkbox"/>	<input type="checkbox"/>	
					<input type="checkbox"/>	<input type="checkbox"/>	
					<input type="checkbox"/>	<input type="checkbox"/>	
					<input type="checkbox"/>	<input type="checkbox"/>	
					<input type="checkbox"/>	<input type="checkbox"/>	
					<input type="checkbox"/>	<input type="checkbox"/>	
7. Control Operations Structure Defense, Perimeter Control, Construct and Improve Line, Mop Up and Tactical Patrol as needed.							
8. Special Instructions Report to Highway 175 X Grouse Road. Bold type indicates a 16 hour shift. SOFR, FEMP's and FEMT's working throughout the Branch in all Divisions.							
9. Division/Group Communication Summary							
Function	Frequency	System	Channel	Function	Frequency	System	
Command	RX 151.1675 Tone 13/14/15 TX 159.3975	NIFC	CDF CMD 11	EMS	RX / TX 156.0750 TX/RX 156.7	NIFC	CALCORD
Tactical Div/Group	RX/TX 151.3175 TX/RX 192.8	NIFC	CDF T24	Air to Ground	RX/TX 159.4500 TX/RX 192.8	NIFC	CDF T23
Prepared by (Resource Unit Ldr.) Jeff Dapper RESL (T)			Approved by (Planning Sect. Ch.) Pam Linstedt (PSC)			Date 9/17/2015	Time 2300

DIVISION ASSIGNMENT LIST		1. Branch I			2. Division/Group Division B 1 of 2		
3. Incident Name VALLEY		4. Operational Period Date: 9/18/2015 to 9/19/2015 Time: 0700-0700					
5. Operations Personnel							
Operations Chief	Justin McGough (Day)		Division/Group Supervisor		Logan Kalfsbeek		
Operations Chief	Nick Truax (Night)						
Branch Director	Silvio Lanzas		Branch Safety		Jeff Hakola/Will Krings(T)		
6. Resources Assigned this Period							
Strike Team/Task Force/ Resource Designator	Leader	Number Persons	Drop Off PT./Time	Pick Up PT./Time	On Line	Off Line	
STC CDF 9550C	Duran Gaddy	17	0700	0700	<input type="checkbox"/>	<input type="checkbox"/>	
ENG DRS BRUSH 60 E-354	Anthony Cabales	4	0700	1900	<input type="checkbox"/>	<input type="checkbox"/>	
ENG PBS 9 E-463	Mike Johnston	4	0700	1900	<input type="checkbox"/>	<input type="checkbox"/>	
ENG FTS UNIT 758 E-460	Doug McGraw	4	0700	1900	<input type="checkbox"/>	<input type="checkbox"/>	
ENG FTS E2233 E-461	Christoper Queen	3	0700	1900	<input type="checkbox"/>	<input type="checkbox"/>	
ENG EIS SUN VALLEY E-498	Reid Black	3	0700	1900	<input type="checkbox"/>	<input type="checkbox"/>	
ENG SWS E664 E-375	Spencer Rollo	2	0700	1900	<input type="checkbox"/>	<input type="checkbox"/>	
ENG R04 616 E-96	Chris Derrickson	3	0700	1900	<input type="checkbox"/>	<input type="checkbox"/>	
ENG NMS B6 E-78	Heath Griner	2	0700	1900	<input type="checkbox"/>	<input type="checkbox"/>	
ENG PVT R03 28635 E-94	Larry Martinez	3	0700	1900	<input type="checkbox"/>	<input type="checkbox"/>	
ENG R03 40653 E-77		3	0700	1900	<input type="checkbox"/>	<input type="checkbox"/>	
STG MVU 9377G C-5	Richard Wierenga	34	0700	0700	<input type="checkbox"/>	<input type="checkbox"/>	
STG MVU 9392G C-30	Zachary Oneil	34	0700	0700	<input type="checkbox"/>	<input type="checkbox"/>	
CRW WCOAST C-11	Leo Torres	20	0700	1900	<input type="checkbox"/>	<input type="checkbox"/>	
CRW ORS 13063 R&R C-64	Adan Mejia	20	0700	1900	<input type="checkbox"/>	<input type="checkbox"/>	
Structure Defense, Perimeter Control, Construct and Improve Line, Mop Up and Tactical Patrol as needed.							
8. Special Instructions Report to Highway 175 X Grouse Road. Bold type indicates a 16 hour shift. SOFR, FEMP's and FEMT's working throughout the Branch in all Divisions.							
9. Division/Group Communication Summary							
Function	Frequency	System	Channel	Function	Frequency	System	
Command	RX 151.1675 Tone 13/14/15 TX 159.3975	NIFC	CDF CMD 11	EMS	RX / TX 156.0750 TX/RX 156.7	NIFC	
Tactical Div/Group	RX/TX 151.3175 TX/RX 192.8	NIFC	CDF T24	Air to Ground	RX/TX 159.4500 TX/RX 192.8	NIFC	
Prepared by (Resource Unit Ldr.) Jeff Dapper RESL (T)		Approved by (Planning Sect. Ch.) Pam Linstedt (PSC)			Date 9/17/2015	Time 2300	

DIVISION ASSIGNMENT LIST		1. Branch I			2. Division/Group Division B 2 of 2		
3. Incident Name VALLEY		4. Operational Period Date: 9/18/2015 to 9/19/2015 Time: 0700-0700					
5. Operations Personnel							
Operations Chief	Justin McGough (Day)						
Operations Chief	Nick Truax (Night)		Division/Group Supervisor		Logan Kalfsbeek		
Branch Director	Silvio Lanzas		Branch Safety		Jeff Hakola/Will Krings(T)		
6. Resources Assigned this Period							
Strike Team/Task Force/ Resource Designator	Leader	Number Persons	Drop Off PT./Time	Pick Up PT./Time	On Line	Off Line	
DOZ PVT ROB LEA E-157	Robert B Lea	1	0700	1900	<input type="checkbox"/>	<input type="checkbox"/>	
DOZ PVT JIM WALTERS E-35	Simon Prekowitz	2	0700	0700	<input type="checkbox"/>	<input type="checkbox"/>	
W/T MDT 6411 E-20	Don Lopez	1	0700	1900	<input type="checkbox"/>	<input type="checkbox"/>	
W/T PVT OUTDOOR E-284	David Antley	2	0700	0700	<input type="checkbox"/>	<input type="checkbox"/>	
FEMP O-447	Scott Cunningham	1	0700	1900	<input type="checkbox"/>	<input type="checkbox"/>	
FEMP O-448	Joseph Gallucci	1	0700	1900	<input type="checkbox"/>	<input type="checkbox"/>	
HEQB O-107	Dustin Attebury	1	0700	1900	<input type="checkbox"/>	<input type="checkbox"/>	
					<input type="checkbox"/>	<input type="checkbox"/>	
					<input type="checkbox"/>	<input type="checkbox"/>	
					<input type="checkbox"/>	<input type="checkbox"/>	
					<input type="checkbox"/>	<input type="checkbox"/>	
					<input type="checkbox"/>	<input type="checkbox"/>	
					<input type="checkbox"/>	<input type="checkbox"/>	
					<input type="checkbox"/>	<input type="checkbox"/>	
					<input type="checkbox"/>	<input type="checkbox"/>	
					<input type="checkbox"/>	<input type="checkbox"/>	
					<input type="checkbox"/>	<input type="checkbox"/>	
Structure Defense, Perimeter Control, Construct and Improve Line, Mop Up and Tactical Patrol as needed.							
8. Special Instructions Report to Highway 175 X Grouse Road. Bold type indicates a 16 hour shift. SOFR, FEMP's and FEMT's working throughout the Branch in all Divisions.							
9. Division/Group Communication Summary							
Function	Frequency	System	Channel	Function	Frequency	System	
Command	RX 151.1675 Tone 13/14/15 TX 159.3975	NIFC	CDF CMD 11	EMS	RX / TX 156.0750 TX/RX 156.7	NIFC	
Tactical Div/Group	RX/TX 151.3175 TX/RX 192.8	NIFC	CDF T24	Air to Ground	RX/TX 159.4500 TX/RX 192.8	NIFC	
Prepared by (Resource Unit Ldr.) Jeff Dapper RESL (T)		Approved by (Planning Sect. Ch.) Pam Linstedt (PSC)			Date 9/17/2015	Time 2300	

DIVISION ASSIGNMENT LIST		1. Branch III		2. Division/Group Division D/E/G			
3. Incident Name VALLEY		4. Operational Period Date: 9/18/2015 to 9/19/2015 Time: 0700-0700					
5. Operations Personnel							
Operations Chief	Justin McGough (Day)		Division/Group Supervisor		Bob Norrbom		
Operations Chief	Nick Truax (Night)						
Branch Director	Silvio Lanzas		Branch Safety		Ron Lemos		
6. Resources Assigned this Period							
Strike Team/Task Force/ Resource Designator	Leader	Number Persons	Drop Off PT./Time	Pick Up PT./Time	On Line	Off Line	
T/F XBO 6821			0700	0700	<input type="checkbox"/>	<input type="checkbox"/>	
T/F T1-2278			0700	0700	<input type="checkbox"/>	<input type="checkbox"/>	
STC LNF 3616C	Matt Mason	27	0700	1900	<input type="checkbox"/>	<input type="checkbox"/>	
ENG R03 43827 E-467	John Roads	3	0700	1900	<input type="checkbox"/>	<input type="checkbox"/>	
ENG 233 E-85	Brian Katrales	3	0700	1900	<input type="checkbox"/>	<input type="checkbox"/>	
ENG A2S UNIT 24 E-93	Fernando Hernandez	3	0700	1900	<input type="checkbox"/>	<input type="checkbox"/>	
ENG MDT 6321 E350	--	--	0700	1900	<input type="checkbox"/>	<input type="checkbox"/>	
ENG RWP 352 E-502	Zachary Freiwald	5	0700	1900	<input type="checkbox"/>	<input type="checkbox"/>	
STG LMU 9228 G C-101	Larry Turman	31	0700	0700	<input type="checkbox"/>	<input type="checkbox"/>	
CRW PVT L&S CONTR E-15	Jose Coria	20	0700	1900	<input type="checkbox"/>	<input type="checkbox"/>	
DOZ PVT MOGUE E-169	Darren Mogue	1	0700	1900	<input type="checkbox"/>	<input type="checkbox"/>	
W/T PVT CUTTING EDG E-55	Ed Jones	2	0700	0700	<input type="checkbox"/>	<input type="checkbox"/>	
FEMT O-425	Nick Mazza	1	0700	1900	<input type="checkbox"/>	<input type="checkbox"/>	
FEMT O-560	Scott Paustian	1	0700	1900	<input type="checkbox"/>	<input type="checkbox"/>	
					<input type="checkbox"/>	<input type="checkbox"/>	
7. Control Operations Structure Defense, Perimeter Control, Construct and Improve Line, Mop Up and Tactical Patrol as needed.							
8. Special Instructions Report to Highway 29 c/o Hoffacker. Bold type indicates a 16 hour shift. SOFR, FEMP's and FEMT's working throughout the Branch in all Divisions.							
9. Division/Group Communication Summary							
Function	Frequency	System	Channel	Function	Frequency	System	
Command	RX 151.1675 Tone 13/14/15 TX 159.3975	NIFC	CDF CMD 11	EMS	RX / TX 156.0750 TX/RX 156.7	NIFC	
Tactical Div/Group	RX/TX 159.3525 TX/RX 192.8	NIFC	CDF T25	Air to Ground	RX/TX 159.4500 TX/RX 192.8	NIFC	
Prepared by (Resource Unit Ldr.) Jeff Dapper RESL (T)		Approved by (Planning Sect. Ch.) Pam Linstedt (PSC)			Date 9/17/2015	Time 2300	

DIVISION ASSIGNMENT LIST		1. Branch V			2. Division/Group Division H		
3. Incident Name VALLEY		4. Operational Period Date: 9/18/2015 to 9/19/2015 Time: 0700-0700					
5. Operations Personnel							
Operations Chief		Justin McGough (Day)		Division/Group Superviso		Dennis Byrnes/David Steiner (T)	
Operations Chief		Nick Truax (Night)					
Branch Director		Jason Martin		Branch Safety		Ron Lemos	
6. Resources Assigned this Period							
Strike Team/Task Force/ Resource Designator	Leader	Number Persons	Drop Off PT./Time	Pick Up PT./Time	On Line	Off Line	
STF XKI 5053F E-135	Doug Hicks	12	0700	0700	<input type="checkbox"/>	<input type="checkbox"/>	
STG 9370G C-82	Stewart McComisky	31	0700	0700	<input type="checkbox"/>	<input type="checkbox"/>	
W/T PVT CORNS E-200	Rod Burns	2	0700	0700	<input type="checkbox"/>	<input type="checkbox"/>	
W/T PVT CORNS E-201	Ken Robbins	2	0700	0700	<input type="checkbox"/>	<input type="checkbox"/>	
FEMP O-564	Kevin Scott Hinkle	1	0700	1900	<input type="checkbox"/>	<input type="checkbox"/>	
FEMP O-556	Daniel Reese	1	0700	1900	<input type="checkbox"/>	<input type="checkbox"/>	
					<input type="checkbox"/>	<input type="checkbox"/>	
					<input type="checkbox"/>	<input type="checkbox"/>	
					<input type="checkbox"/>	<input type="checkbox"/>	
					<input type="checkbox"/>	<input type="checkbox"/>	
					<input type="checkbox"/>	<input type="checkbox"/>	
					<input type="checkbox"/>	<input type="checkbox"/>	
					<input type="checkbox"/>	<input type="checkbox"/>	
					<input type="checkbox"/>	<input type="checkbox"/>	
					<input type="checkbox"/>	<input type="checkbox"/>	
					<input type="checkbox"/>	<input type="checkbox"/>	
7. Control Operations							
Structure Defense, Perimeter Control, Construct and Improve Line, Mop Up and Tactical Patrol as needed.							
8. Special Instructions							
Report to DP 50.							
Bold type indicates a 16 hour shift.							
SOFR, FEMP's and FEMT's working throughout the Branch in all Divisions.							
9. Division/Group Communication Summary							
Function	Frequency	System	Channel	Function	Frequency	System	
Command	RX 151.1675 Tone 13/14/15 TX 159.3975	NIFC	CDF CMD 11	EMS	RX / TX 156.0750 TX/RX 156.7	NIFC	CALCORD
Tactical Div/Group	RX/TX 151.1375 TX/RX 156.7	NIFC	VTAC 11	Air to Ground	RX/TX 159.4500 TX/RX 192.8	NIFC	CDF T23
Prepared by (Resource Unit Ldr.) Jeff Dapper RESL (T)			Approved by (Planning Sect. Ch.) Pam Linstedt (PSC)			Date 9/17/2015	Time 2300

DIVISION ASSIGNMENT LIST		1. Branch V		2. Division/Group Division I			
3. Incident Name VALLEY		4. Operational Period Date: 9/18/2015 to 9/19/2015 Time: 0700-0700					
5. Operations Personnel							
Operations Chief	Justin McGough (Day)		Division/Group Superviso		Jamie Norton		
Operations Chief	Nick Truax (Night)						
Branch Director	Jason Martin		Branch Safety		Ron Lemos		
6. Resources Assigned this Period							
Strike Team/Task Force/ Resource Designator	Leader	Number Persons	Drop Off PT./Time	Pick Up PT./Time	On Line	Off Line	
STC LNF 3615C	Scott Flynn	26	0700	1900	<input type="checkbox"/>	<input type="checkbox"/>	
ENG R03 10677 E-464	Ron Thalacker	3	0700	1900	<input type="checkbox"/>	<input type="checkbox"/>	
ENG KNF 45 E-376	Jerry Padilla	3	0700	1900	<input type="checkbox"/>	<input type="checkbox"/>	
ENG NWS ENG-11 E-374	Patrick Carlson	4	0700	1900	<input type="checkbox"/>	<input type="checkbox"/>	
ENG A3S ENG 405 E-101	Ike Isakson	3	0700	1900	<input type="checkbox"/>	<input type="checkbox"/>	
ENG R03 06663 E-110	Darin Pino	3	0700	1900	<input type="checkbox"/>	<input type="checkbox"/>	
CRW ENF IRON MOUNTAIN	Scott Kizziar	17	0700	1900	<input type="checkbox"/>	<input type="checkbox"/>	
CRW COF BLUE RIDGE IHC	Brian Harold Salva Frisby	23	0700	1900	<input type="checkbox"/>	<input type="checkbox"/>	
DOZ PVT SCHNEIDER E-166	Pat Kelly	2	0700	0700	<input type="checkbox"/>	<input type="checkbox"/>	
DOZ PVT BORDGES E-511	Tim Bordges	4	0700	0700	<input type="checkbox"/>	<input type="checkbox"/>	
W/T PVT CARLTON E-185	Bill Boutelle	2	0700	0700	<input type="checkbox"/>	<input type="checkbox"/>	
W/T PVT NORTHST E-327	Roy Wheeler	2	0700	0700	<input type="checkbox"/>	<input type="checkbox"/>	
W/T PVT NORTHST E-328	Joshua Wheeler	2	0700	0700	<input type="checkbox"/>	<input type="checkbox"/>	
STA OES 2812A	Pete Davis	22	0700	0700	<input type="checkbox"/>	<input type="checkbox"/>	
FEMP O-445	Bill Clark	1	0700	1900	<input type="checkbox"/>	<input type="checkbox"/>	
7. Control Operations Structure Defense, Perimeter Control, Construct and Improve Line, Mop Up and Tactical Patrol as needed.							
8. Special Instructions Report to DP 70 Bold type indicates a 16 hour shift. SOFR, FEMP's and FEMT's working throughout the Branch in all Divisions. FEMT Marcus Faumui O-446 Also on the Division.							
9. Division/Group Communication Summary							
Function	Frequency	System	Channel	Function	Frequency	System	
Command	RX 151.1675 Tone 13/14/15 TX 159.3975	NIFC	CDF CMD 11	EMS	RX / TX 156.0750 TX/RX 156.7	NIFC	
Tactical Div/Group	RX/TX 151.1375 TX/RX 156.7	NIFC	VTAC 11	Air to Ground	RX/TX 159.4500 TX/RX 192.8	NIFC	
Prepared by (Resource Unit Ldr.) Jeff Dapper RESL (T)		Approved by (Planning Sect. Ch.) Pam Linstedt (PSC)			Date 9/17/2015	Time 2300	

DIVISION ASSIGNMENT LIST		1. Branch VII		2. Division/Group Division J 1 of 2			
3. Incident Name VALLEY		4. Operational Period Date: 9/18/2015 to 9/19/2015 Time: 0700-0700					
5. Operations Personnel							
Operations Chief	Justin McGough (Day)						
Operations Chief	Nick Truax (Night)	Division/Group Supervisor		Robert Chavez			
Branch Director	Eric Johnson	Branch Safety		Chris Rounds			
6. Resources Assigned this Period							
Strike Team/Task Force/ Resource Designator	Leader	Number Persons	Drop Off PT./Time	Pick Up PT./Time	On Line	Off Line	
STA RVC 6002A	Jorge Rodriguez	16	0700	0700	<input type="checkbox"/>	<input type="checkbox"/>	
ENG CNF E632 E-97	Michael Gustafson	3	0700	1900	<input type="checkbox"/>	<input type="checkbox"/>	
ENG STH ATTACK 17 E-381	Saint Solakian	3	0700	1900	<input type="checkbox"/>	<input type="checkbox"/>	
ENG NAX ENV B12 E-119	Markous Cornett	3	0700	1900	<input type="checkbox"/>	<input type="checkbox"/>	
ENG PBS B143 E-125	Jack Myers	3	0700	1900	<input type="checkbox"/>	<input type="checkbox"/>	
ENG A3S E181 E-82	Shaun Holm	3	0700	1900	<input type="checkbox"/>	<input type="checkbox"/>	
ENG GTP E3 E-370	Anthony Rojo	5	0700	1900	<input type="checkbox"/>	<input type="checkbox"/>	
ENG R01 43943 E-466	Kimbrell Nutt	3	0700	0700	<input type="checkbox"/>	<input type="checkbox"/>	
DOZ PVT Carlton E-394	Robert Scott	2	0700	0700	<input type="checkbox"/>	<input type="checkbox"/>	
DOZ PVT TEHAMA E-175					<input type="checkbox"/>	<input type="checkbox"/>	
DOZ PVT KIRKLAND E-391	Shane Kirkland	2	0700	0700	<input type="checkbox"/>	<input type="checkbox"/>	
W/T PVT 8M19175 E-207	David McDonald	2	0700	0700	<input type="checkbox"/>	<input type="checkbox"/>	
W/T ATLAS E-214	Chris Hammill	2	0700	0700	<input type="checkbox"/>	<input type="checkbox"/>	
STG MVU 9378G	Rick Johnson	1	0700	0700	<input type="checkbox"/>	<input type="checkbox"/>	
STG RRU 9382G	Neil Black	27	0700	0700	<input type="checkbox"/>	<input type="checkbox"/>	
7. Control Operations Structure Defense, Perimeter Control, Construct and Improve Line, Mop Up and Tactical Patrol as needed.							
8. Special Instructions Report to DP 70 Bold type indicates a 16 hour shift. SOFR, FEMP's and FEMT's working throughout the Branch in all Divisions.							
9. Division/Group Communication Summary							
Function	Frequency	System	Channel	Function	Frequency	System	
Command	RX 151.1675 Tone 13/14/15 TX 159.3975	NIFC	CDF CMD 11	EMS	RX / TX 156.0750 TX/RX 156.7	NIFC	CALCORD
Tactical Div/Group	RX/TX 159.4725 TX/RX 156.7	NIFC	VTAC 14	Air to Ground	RX/TX 159.4500 TX/RX 192.8	NIFC	CDF T23
Prepared by (Resource Unit Ldr.) Jeff Dapper RESL (T)		Approved by (Planning Sect. Ch.) Pam Linstedt (PSC)			Date 9/17/2015	Time 2300	

DIVISION ASSIGNMENT LIST		1. Branch VII		2. Division/Group Division J 2 of 2		
3. Incident Name VALLEY		4. Operational Period Date: 9/18/2015 to 9/19/2015 Time: 0700-0700				
5. Operations Personnel						
Operations Chief	Justin McGough (Day)		Division/Group Superviso		Robert Chavez	
Operations Chief	Nick Truax (Night)					
Branch Director	Eric Johnson		Branch Safety		Chris Rounds	
6. Resources Assigned this Period						
Strike Team/Task Force/ Resource Designator	Leader	Number Persons	Drop Off PT./Time	Pick Up PT./Time	On Line	Off Line
STG MVU 9379G	Darren Janata	40	0700	0700	<input type="checkbox"/>	<input type="checkbox"/>
HEQB BENSON	Travis Benson	1	0700	1900	<input type="checkbox"/>	<input type="checkbox"/>
HEQB (T) PARK	Nick Park	1	0700	1900	<input type="checkbox"/>	<input type="checkbox"/>
FALM O-94	West Mountain	1	0700	1900	<input type="checkbox"/>	<input type="checkbox"/>
FALM O-93	AJ Rosebush	1	0700	1900	<input type="checkbox"/>	<input type="checkbox"/>
STG SHU 9243G	Jan Smutz	27	0700	0700	<input type="checkbox"/>	<input type="checkbox"/>
FEMP O-555	Chris Gilbert	1	0700	1900	<input type="checkbox"/>	<input type="checkbox"/>
FEMT O-562	Jason Kruljac	1	0700	1900	<input type="checkbox"/>	<input type="checkbox"/>
					<input type="checkbox"/>	<input type="checkbox"/>
					<input type="checkbox"/>	<input type="checkbox"/>
					<input type="checkbox"/>	<input type="checkbox"/>
					<input type="checkbox"/>	<input type="checkbox"/>
					<input type="checkbox"/>	<input type="checkbox"/>
					<input type="checkbox"/>	<input type="checkbox"/>
					<input type="checkbox"/>	<input type="checkbox"/>
					<input type="checkbox"/>	<input type="checkbox"/>
7. Control Operations Structure Defense, Perimeter Control, Construct and Improve Line, Mop Up and Tactical Patrol as needed.						
8. Special Instructions Report to DP 70 Bold type indicates a 16 hour shift. SOFR, FEMP's and FEMT's working throughout the Branch in all Divisions.						
9. Division/Group Communication Summary						
Function	Frequency	System	Channel	Function	Frequency	System
Command	RX 151.1675 Tone 13/14/15 TX 159.3975	NIFC	CDF CMD 11	EMS	RX / TX 156.0750 TX/RX 156.7	NIFC
Tactical Div/Group	RX/TX 159.4725 TX/RX 156.7	NIFC	VTAC 14	Air to Ground	RX/TX 159.4500 TX/RX 192.8	NIFC
Prepared by (Resource Unit Ldr.) Jeff Dapper RESL (T)		Approved by (Planning Sect. Ch.) Pam Linstedt (PSC)			Date 9/17/2015	Time 2300

DIVISION ASSIGNMENT LIST		1. Branch VII		2. Division/Group Division K 1 of 2			
3. Incident Name VALLEY		4. Operational Period Date: 9/18/2015 to 9/19/2015 Time: 0700-0700					
5. Operations Personnel							
Operations Chief	Justin McGough (Day)						
Operations Chief	Nick Truax (Night)		Division/Group Supervisor				
Branch Director	Eric Johnson		Branch Safety		Chris Rounds		
6. Resources Assigned this Period							
Strike Team/Task Force/ Resource Designator	Leader	Number Persons	Drop Off PT./Time	Pick Up PT./Time	On Line	Off Line	
ENG T/F T1 XAL-51 E-136	Scott Anderson	--	0700	0700	<input type="checkbox"/>	<input type="checkbox"/>	
STC SHU 9246C	Brian Noel	20	0700	0700	<input type="checkbox"/>	<input type="checkbox"/>	
ENG STF E641 E-367	Jakob Renz	5	0700	1900	<input type="checkbox"/>	<input type="checkbox"/>	
ENG FTS E16 E-124	Michael Dicristina	3	0700	1900	<input type="checkbox"/>	<input type="checkbox"/>	
ENG CDS E63 E-121	Ben Gomez	3	0700	1900	<input type="checkbox"/>	<input type="checkbox"/>	
ENG GJS Wildland 8 E-115	Dennis Jackson	3	0700	1900	<input type="checkbox"/>	<input type="checkbox"/>	
ENG R04 17 E-89	Andre Gregory	3	0700	1900	<input type="checkbox"/>	<input type="checkbox"/>	
CRW SRF MAD RIVER C-65	Tad Hair	18	0700	1900	<input type="checkbox"/>	<input type="checkbox"/>	
CRW PVT TORRES C-17	Agustin Ramirez	20	0700	1900	<input type="checkbox"/>	<input type="checkbox"/>	
CRW ORS First Strike C-59	William Chorba	20	0700	1900	<input type="checkbox"/>	<input type="checkbox"/>	
CRW ORS 3B's C-61	Jonathan Frohreich	20	0700	1900	<input type="checkbox"/>	<input type="checkbox"/>	
CRW ORS R&R C-14	Amador Rocha	20	0700	1900	<input type="checkbox"/>	<input type="checkbox"/>	
W/T PVT Jack Rosevear E-51	Jack Rosevear	1	0700	1900	<input type="checkbox"/>	<input type="checkbox"/>	
W/T PVT E206	Justin Shults	2	0700	0700	<input type="checkbox"/>	<input type="checkbox"/>	
W/T PVT PRO DUMP E-362	CJ	1	0700	1900			
Structure Defense, Perimeter Control, Construct and Improve Line, Mop Up and Tactical Patrol as needed.							
8. Special Instructions STL Brian Noel is DIVS for this Division. Report to DP 70 Bold type indicates a 16 hour shift. SOFR, FEMP's and FEMT's working throughout the Branch in all Divisions.							
9. Division/Group Communication Summary							
Function	Frequency	System	Channel	Function	Frequency	System	
Command	RX 151.1675 Tone 13/14/15 TX 159.3975	NIFC	CDF CMD 11	EMS	RX / TX 156.0750 TX/RX 156.7	NIFC	
Tactical Div/Group	RX/TX 159.4725 TX/RX 156.7	NIFC	VTAC 14	Air to Ground	RX/TX 159.4500 TX/RX 192.8	NIFC	
Prepared by (Resource Unit Ldr.) Jeff Dapper RESL (T)		Approved by (Planning Sect. Ch.) Pam Linstedt (PSC)			Date 9/17/2015	Time 2300	

DIVISION ASSIGNMENT LIST		1. Branch VII			2. Division/Group Division K 2 of 2		
3. Incident Name VALLEY		4. Operational Period Date: 9/18/2015 to 9/19/2015 Time: 0700-0700					
5. Operations Personnel							
Operations Chief	Justin McGough (Day)						
Operations Chief	Nick Truax (Night)		Division/Group Supervisor				
Branch Director	Eric Johnson		Branch Safety		Chris Rounds		
6. Resources Assigned this Period							
Strike Team/Task Force/ Resource Designator	Leader	Number Persons	Drop Off PT./Time	Pick Up PT./Time	On Line	Off Line	
W/T CSC OES 21	Keith Muelheim	2	0700	0700	<input type="checkbox"/>	<input type="checkbox"/>	
W/T PVT 523954 E-187	Carl Hale	2	0700	0700	<input type="checkbox"/>	<input type="checkbox"/>	
FALM			0700	1900	<input type="checkbox"/>	<input type="checkbox"/>	
FALM			0700	1900	<input type="checkbox"/>	<input type="checkbox"/>	
FEMP O-525	Kyle Colonna	1	0700	0700	<input type="checkbox"/>	<input type="checkbox"/>	
FEMT O-566	Arnold Klement	1	0700	0700	<input type="checkbox"/>	<input type="checkbox"/>	
					<input type="checkbox"/>	<input type="checkbox"/>	
					<input type="checkbox"/>	<input type="checkbox"/>	
					<input type="checkbox"/>	<input type="checkbox"/>	
					<input type="checkbox"/>	<input type="checkbox"/>	
					<input type="checkbox"/>	<input type="checkbox"/>	
					<input type="checkbox"/>	<input type="checkbox"/>	
					<input type="checkbox"/>	<input type="checkbox"/>	
					<input type="checkbox"/>	<input type="checkbox"/>	
					<input type="checkbox"/>	<input type="checkbox"/>	
					<input type="checkbox"/>	<input type="checkbox"/>	
Structure Defense, Perimeter Control, Construct and Improve Line, Mop Up and Tactical Patrol as needed.							
8. Special Instructions STL Brian Noel is DIVS for this Division. Report to DP 70 Bold type indicates a 16 hour shift. SOFR, FEMP's and FEMT's working throughout the Branch in all Divisions.							
9. Division/Group Communication Summary							
Function	Frequency	System	Channel	Function	Frequency	System	
Command	RX 151.1675 Tone 13/14/15 TX 159.3975	NIFC	CDF CMD 11	EMS	RX / TX 156.0750 TX/RX 156.7	NIFC	CALCORD
Tactical Div/Group	RX/TX 159.4725 TX/RX 156.7	NIFC	VTAC 14	Air to Ground	RX/TX 159.4500 TX/RX 192.8	NIFC	CDF T23
Prepared by (Resource Unit Ldr.) Jeff Dapper RESL (T)		Approved by (Planning Sect. Ch.) Pam Linstedt (PSC)			Date 9/17/2015		Time 2300

DIVISION ASSIGNMENT LIST		1. Branch VII		2. Division/Group Division L 1 of 2			
3. Incident Name VALLEY		4. Operational Period Date: 9/18/2015 to 9/19/2015 Time: 0700-0700					
5. Operations Personnel							
Operations Chief	Justin McGough (Day)						
Operations Chief	Nick Truax (Night)	Division/Group Supervisor		David Martinez			
Branch Director	Eric Johnson	Branch Safety		Chris Rounds			
6. Resources Assigned this Period							
Strike Team/Task Force/ Resource Designator	Leader	Number Persons	Drop Off PT./Time	Pick Up PT./Time	On Line	Off Line	
STA RVC 6001A	Scott Lane	16	0700	0700	<input type="checkbox"/>	<input type="checkbox"/>	
STB MRB 5125B	Jeff Cole	17	0700	0700	<input type="checkbox"/>	<input type="checkbox"/>	
T/F VALLEY 1	M. Jarske, B. Viera	17	0700	1900	<input type="checkbox"/>	<input type="checkbox"/>	
-TFV1 ENG FNR 6316 E-113	Zebadiah Graham	3	0700	1900	<input type="checkbox"/>	<input type="checkbox"/>	
-TFV1 ENG JIA 8 E-80	Walter Gomez	3	0700	1900	<input type="checkbox"/>	<input type="checkbox"/>	
-TFV1 ENG NBF 661 E-123	Dustin Green	3	0700	1900	<input type="checkbox"/>	<input type="checkbox"/>	
-TFV1 ENG PVT Eagle E-107	Robert Morris	3	0700	1900	<input type="checkbox"/>	<input type="checkbox"/>	
-TFV1 ENG PVT NIMR03 E79	Brett Bower	3	0700	1900	<input type="checkbox"/>	<input type="checkbox"/>	
STC BDF 6609C	Garth Crow	27	0700	0700	<input type="checkbox"/>	<input type="checkbox"/>	
STG HUU 9123G	John Lentz	31	0700	0700	<input type="checkbox"/>	<input type="checkbox"/>	
CRW SRF SMITH RIVER C-41	Douglas Denlinger	20	0700	1900	<input type="checkbox"/>	<input type="checkbox"/>	
CRW TNF GLOBE IHC C-108	Dean Whitney	19	0700	1900	<input type="checkbox"/>	<input type="checkbox"/>	
CRW ANF ROAD RUN C-21	Brian Rafieoulnejad	21	0700	1900	<input type="checkbox"/>	<input type="checkbox"/>	
CRW ORS MOSQUEDA C-8	Aaron Lightly	20	0700	1900	<input type="checkbox"/>	<input type="checkbox"/>	
CRW ORS MOSQUEDA C-9	Manual Mosqueda	20	0700	1900	<input type="checkbox"/>	<input type="checkbox"/>	
7. Control Operations Structure Defense, Perimeter Control, Construct and Improve Line, Mop Up and Tactical Patrol as needed.							
8. Special Instructions Report to DP 70 Bold type indicates 16 hour shift. SOFR, FEMP's and FEMT's working throughout the Branch in all Divisions.							
9. Division/Group Communication Summary							
Function	Frequency	System	Channel	Function	Frequency	System	
Command	RX 151.1675 Tone 13/14/15 TX 159.3975	NIFC	CDF CMD 11	EMS	RX / TX 156.0750 TX/RX 156.7	NIFC	CALCORD
Tactical Div/Group	RX/TX 159.4725 TX/RX 156.7	NIFC	VTAC 14	Air to Ground	RX/TX 159.4500 TX/RX 192.8	NIFC	CDF T23
Prepared by (Resource Unit Ldr.) Jeff Dapper RESL (T)		Approved by (Planning Sect. Ch.) Pam Linstedt (PSC)			Date 9/17/2015		Time 2300

DIVISION ASSIGNMENT LIST		1. Branch VII		2. Division/Group Division L 2 of 2			
3. Incident Name VALLEY		4. Operational Period Date: 9/18/2015 to 9/19/2015 Time: 0700-0700					
5. Operations Personnel							
Operations Chief	Justin McGough (Day)	Division/Group Superviso		David Martinez			
Operations Chief	Nick Truax (Night)						
Branch Director	Eric Johnson	Branch Safety		Chris Rounds			
6. Resources Assigned this Period							
Strike Team/Task Force/ Resource Designator	Leader	Number Persons	Drop Off PT./Time	Pick Up PT./Time	On Line	Off Line	
DOZ PVT S&K E-170	Rocky Gross	2	0700	0700	<input type="checkbox"/>	<input type="checkbox"/>	
DOZ PVT D.G. E-182	Doug Hendon	2	0700	0700	<input type="checkbox"/>	<input type="checkbox"/>	
DOZ PVT BOGGS E-525	Steve Boggs	2	0700	0700	<input type="checkbox"/>	<input type="checkbox"/>	
DOZ PVT ASHBROOK E-156	Mark Lavandusky	3	0700	0700	<input type="checkbox"/>	<input type="checkbox"/>	
HEQB LEANDUSKY	Mark Levandusky	1	0700	0700	<input type="checkbox"/>	<input type="checkbox"/>	
W/T PVT ZABEL E-188	Lou Corner	2	0700	0700	<input type="checkbox"/>	<input type="checkbox"/>	
W/T PVT A&F E-329	Allan Gwiazdon	1	0700	0700	<input type="checkbox"/>	<input type="checkbox"/>	
W/T PVT JOHN RYAN E-450	Tom Walsh	1	0700	1900	<input type="checkbox"/>	<input type="checkbox"/>	
W/T PVT CRESTA E-49	Mark Cresta	2	0700	0700	<input type="checkbox"/>	<input type="checkbox"/>	
FEMP O-422	Kevin Rose	1	0700	1900	<input type="checkbox"/>	<input type="checkbox"/>	
FEMT O-429	Aaron Terry	1	0700	1900	<input type="checkbox"/>	<input type="checkbox"/>	
					<input type="checkbox"/>	<input type="checkbox"/>	
					<input type="checkbox"/>	<input type="checkbox"/>	
					<input type="checkbox"/>	<input type="checkbox"/>	
					<input type="checkbox"/>	<input type="checkbox"/>	
7. Control Operations Structure Defense, Perimeter Control, Construct and Improve Line, Mop Up and Tactical Patrol as needed.							
8. Special Instructions Report to DP 70 Bold type indicates 16 hour shift. SOFR, FEMP's and FEMT's working throughout the Branch in all Divisions.							
9. Division/Group Communication Summary							
Function	Frequency	System	Channel	Function	Frequency	System	
Command	RX 151.1675 Tone 13/14/15 TX 159.3975	NIFC	CDF CMD 11	EMS	RX / TX 156.0750 TX/RX 156.7	NIFC	
Tactical Div/Group	RX/TX 159.4725 TX/RX 156.7	NIFC	VTAC 14	Air to Ground	RX/TX 159.4500 TX/RX 192.8	NIFC	
Prepared by (Resource Unit Ldr.) Jeff Dapper RESL (T)		Approved by (Planning Sect. Ch.) Pam Linstedt (PSC)			Date 9/17/2015	Time 2300	

DIVISION ASSIGNMENT LIST		1. Branch VII		2. Division/Group Contingency 1 of 2			
3. Incident Name VALLEY		4. Operational Period Date: 9/18/2015 to 9/19/2015 Time: 0700-0700					
5. Operations Personnel							
Operations Chief	Justin McGough (Day)		Division/Group Supervisor	Stephen Mueller			
Operations Chief	Nick Truax (Night)						
Branch Director	Eric Johnson		Branch Safety	Chris Rounds			
6. Resources Assigned this Period							
Strike Team/Task Force/ Resource Designator	Leader	Number Persons	Drop Off PT./Time	Pick Up PT./Time	On Line	Off Line	
CRW SANTA FE C-32	Paul Garcia	19	0700	1900	<input type="checkbox"/>	<input type="checkbox"/>	
CRW ORS North Pac C-62	Jeffery Anderson	20	0700	1900	<input type="checkbox"/>	<input type="checkbox"/>	
CRW PVT JO INTL C-60	Isidro Moreno	20	0700	1900	<input type="checkbox"/>	<input type="checkbox"/>	
CRW GRAYBACK C-28	Levi Bellgraph	20	0700	1900	<input type="checkbox"/>	<input type="checkbox"/>	
CRW ORS PR C-12	Eladio Hernandez	20	0700	1900	<input type="checkbox"/>	<input type="checkbox"/>	
CRW ORS MP C-63		20	0700	1900	<input type="checkbox"/>	<input type="checkbox"/>	
DOZ PVT NWEST E-178	Ron Stevenson	2	0700	1900	<input type="checkbox"/>	<input type="checkbox"/>	
DOZ PVT IAGUA E-167	Jake Moore	2	0700	1900	<input type="checkbox"/>	<input type="checkbox"/>	
DOZ PVT BUSHEY E-390	Bob Bushey	2	0700	1900	<input type="checkbox"/>	<input type="checkbox"/>	
DOZ PVT DENTON E-26	Brian Denton	2	0700	1900	<input type="checkbox"/>	<input type="checkbox"/>	
EXC PVT DICKE E-592	Eric Dicke	1	0700	1900	<input type="checkbox"/>	<input type="checkbox"/>	
EXC			0700	1900	<input type="checkbox"/>	<input type="checkbox"/>	
EXC			0700	1900	<input type="checkbox"/>	<input type="checkbox"/>	
CHIP PVT E-590			0700	1900	<input type="checkbox"/>	<input type="checkbox"/>	
CHIP PVT E-589			0700	1900	<input type="checkbox"/>	<input type="checkbox"/>	
7. Control Operations Widen and improve Livermore Road.							
8. Special Instructions Report to DP 70 Bold type indicates 16 hour shift. SOFR, FEMP's and FEMT's working throughout the Branch in all Divisions.							
9. Division/Group Communication Summary							
Function	Frequency	System	Channel	Function	Frequency	System	
Command	RX 151.1675 Tone 13/14/15 TX 159.3975	NIFC	CDF CMD 11	EMS	RX / TX 156.0750 TX/RX 156.7	NIFC	CALCORD
Tactical Div/Group	RX/TX 159.3825 TX/RX 192.8	NIFC	STA-3	Air to Ground	RX/TX 159.4500 TX/RX 192.8	NIFC	CDF T23
Prepared by (Resource Unit Ldr.) Jeff Dapper RESL (T)		Approved by (Planning Sect. Ch.) Pam Linstedt (PSC)			Date 9/17/2015	Time 2300	

DIVISION ASSIGNMENT LIST		1. Branch VII		2. Division/Group Contingency 2 of 2			
3. Incident Name VALLEY		4. Operational Period Date: 9/18/2015 to 9/19/2015 Time: 0700-0700					
5. Operations Personnel							
Operations Chief	Justin McGough (Day)						
Operations Chief	Nick Truax (Night)	Division/Group Supervisor		Stephen Mueller			
Branch Director	Eric Johnson	Branch Safety		Chris Rounds			
6. Resources Assigned this Period							
Strike Team/Task Force/ Resource Designator	Leader	Number Persons	Drop Off PT./Time	Pick Up PT./Time	On Line	Off Line	
W/T PVT Warren E-211	Kevin Long	2	0700	1900	<input type="checkbox"/>	<input type="checkbox"/>	
W/T PVT VALLERGA E-54		1	0700	1900	<input type="checkbox"/>	<input type="checkbox"/>	
HEQB O-80	Alex Leonard	1	0700	1900	<input type="checkbox"/>	<input type="checkbox"/>	
HEQB O-105	Patricia Bahnmler	1	0700	1900	<input type="checkbox"/>	<input type="checkbox"/>	
FALM		1	0700	1900	<input type="checkbox"/>	<input type="checkbox"/>	
FALM		1	0700	1900	<input type="checkbox"/>	<input type="checkbox"/>	
					<input type="checkbox"/>	<input type="checkbox"/>	
					<input type="checkbox"/>	<input type="checkbox"/>	
					<input type="checkbox"/>	<input type="checkbox"/>	
					<input type="checkbox"/>	<input type="checkbox"/>	
					<input type="checkbox"/>	<input type="checkbox"/>	
					<input type="checkbox"/>	<input type="checkbox"/>	
					<input type="checkbox"/>	<input type="checkbox"/>	
					<input type="checkbox"/>	<input type="checkbox"/>	
					<input type="checkbox"/>	<input type="checkbox"/>	
					<input type="checkbox"/>	<input type="checkbox"/>	
7. Control Operations Widen and improve Livermore Road.							
8. Special Instructions Report to DP 70 Bold type indicates 16 hour shift. SOFR, FEMP's and FEMT's working throughout the Branch in all Divisions.							
9. Division/Group Communication Summary							
Function	Frequency	System	Channel	Function	Frequency	System	
Command	RX 151.1675 Tone 13/14/15 TX 159.3975	NIFC	CDF CMD 11	EMS	RX / TX 156.0750 TX/RX 156.7	NIFC	CALCORD
Tactical Div/Group	RX/TX 159.3825 TX/RX 192.8	NIFC	STA-3	Air to Ground	RX/TX 159.4500 TX/RX 192.8	NIFC	CDF T23
Prepared by (Resource Unit Ldr.) Jeff Dapper RESL (T)		Approved by (Planning Sect. Ch.) Pam Linstedt (PSC)			Date 9/17/2015	Time 2300	

DIVISION ASSIGNMENT LIST		1. Branch IX		2. Division/Group Division M 1 of 2			
3. Incident Name VALLEY		4. Operational Period Date: 9/18/2015 to 9/19/2015 Time: 0700-0700					
5. Operations Personnel							
Operations Chief	Justin McGough (Day)		Division/Group Supervisor		Joseph Navarro		
Operations Chief	Nick Truax (Night)						
Branch Director	Sean Norman		Branch Safety		Chris Rounds		
6. Resources Assigned this Period							
Strike Team/Task Force/ Resource Designat	Leader	Number Persons	Drop Off PT./Time	Pick Up PT./Time	On Line	Off Line	
STC SHU 9245C	Merrick Fields	20	0700	0700	<input type="checkbox"/>	<input type="checkbox"/>	
STC XSD 6433C	Dennis Clay	22	0700	0700	<input type="checkbox"/>	<input type="checkbox"/>	
ENG BOF 421 E-368	Ryan Erne	6	0700	1900	<input type="checkbox"/>	<input type="checkbox"/>	
ENG IFD 3482 E-369	Wade Christophersen	6	0700	1900	<input type="checkbox"/>	<input type="checkbox"/>	
ENG UWF 421 E-104	Karl Delange	7	0700	1900	<input type="checkbox"/>	<input type="checkbox"/>	
ENG R04 E18810 E-92	Dusty Krebsbach	3	0700	1900	<input type="checkbox"/>	<input type="checkbox"/>	
ENG SWS 33 E-95	Tyrel Hansen	4	0700	1900	<input type="checkbox"/>	<input type="checkbox"/>	
ENG NPA E221 E-161	Roger Lutz	3	0700	0700	<input type="checkbox"/>	<input type="checkbox"/>	
ENG PBS 16 E-117	Philip Stevens	3	0700	1900	<input type="checkbox"/>	<input type="checkbox"/>	
ENG PSF 1 E-118	Flavio Jaramillo	3	0700	1900	<input type="checkbox"/>	<input type="checkbox"/>	
ENG R03 47627 E-76	William Pellman	3	0700	1900	<input type="checkbox"/>	<input type="checkbox"/>	
CRW LNF LASSEN IHC	Allen Schultze	20	0700	1900	<input type="checkbox"/>	<input type="checkbox"/>	
CRW ONC REDDING IHC	Dan Mallia	20	0700	1900	<input type="checkbox"/>	<input type="checkbox"/>	
CRW TNF TRUCKEE IHC	Brian Pimentel	21	0700	1900	<input type="checkbox"/>	<input type="checkbox"/>	
Structure Defense, Perimeter Control, Construct and Improve Line, Mop Up and Tactical Patrol as needed.							
8. Special Instructions Report to DP 90 Bold type indicates 16 hour shift. SOFR, FEMP's and FEMT's working throughout the Branch in all Divisions.							
9. Division/Group Communication Summary							
Function	Frequency	System	Channel	Function	Fr	System	
Command	RX 151.1675 Tone 13/14/15 TX 159.3975	NIFC	CDF CMD 11	EMS	RX / TX 156.0750 TX/RX 156.7	NIFC	
Tactical Div/Group	RX/TX 154.2875 TX/RX 156.7	King NIFC	VFIRE 25	Air to Ground	RX/TX 159.4500 TX/RX 192.8	NIFC	
Prepared by (Resource Unit Ldr.) Jeff Dapper RESL (T)		Approved by (Planning Sect. Ch.) Pam Linstedt (PSC)			Date 9/17/2015	Time 2300	

DIVISION ASSIGNMENT LIST		1. Branch IX		2. Division/Group Division M 2 of 2			
3. Incident Name VALLEY		4. Operational Period Date: 9/18/2015 to 9/19/2015 Time: 0700-0700					
5. Operations Personnel							
Operations Chief	Justin McGough (Day)		Division/Group Supervisor	Joseph Navarro			
Operations Chief	Nick Truax (Night)						
Branch Director	Sean Norman		Branch Safety	Chris Rounds			
6. Resources Assigned this Period							
Strike Team/Task Force/ Resource Designat	Leader	Number Persons	Drop Off PT./Time	Pick Up PT./Time	On Line	Off Line	
W/T PVT Cookson E-56			0700	0700	<input type="checkbox"/>	<input type="checkbox"/>	
W/T PVT Jim Walters E-190	Jim Walters	2	0700	0700	<input type="checkbox"/>	<input type="checkbox"/>	
W/T PVT DARRAH E-202	Jamie Leflet	1	0700	1900	<input type="checkbox"/>	<input type="checkbox"/>	
W/T PVT DARRAH E-277	Elam Tara	1	0700	1900	<input type="checkbox"/>	<input type="checkbox"/>	
FALM O-97	Danny Kuny	1	0700	1900	<input type="checkbox"/>	<input type="checkbox"/>	
FALM O-101	Brian Finnigan	1	0700	1900	<input type="checkbox"/>	<input type="checkbox"/>	
FEMP O-426	Robert Elliott	1	0700	1900	<input type="checkbox"/>	<input type="checkbox"/>	
FEMT O-430	Chris Adams	1	0700	1900	<input type="checkbox"/>	<input type="checkbox"/>	
					<input type="checkbox"/>	<input type="checkbox"/>	
					<input type="checkbox"/>	<input type="checkbox"/>	
					<input type="checkbox"/>	<input type="checkbox"/>	
					<input type="checkbox"/>	<input type="checkbox"/>	
					<input type="checkbox"/>	<input type="checkbox"/>	
					<input type="checkbox"/>	<input type="checkbox"/>	
					<input type="checkbox"/>	<input type="checkbox"/>	
Structure Defense, Perimeter Control, Construct and Improve Line, Mop Up and Tactical Patrol as needed.							
8. Special Instructions Report to DP 90 Bold type indicates 16 hour shift. SOFR, FEMP's and FEMT's working throughout the Branch in all Divisions.							
9. Division/Group Communication Summary							
Function	Frequency	System	Channel	Function	Fr	System	
Command	RX 151.1675 Tone 13/14/15 TX 159.3975	NIFC	CDF CMD 11	EMS	RX / TX 156.0750 TX/RX 156.7	NIFC	
Tactical Div/Group	RX/TX 154.2875 TX/RX 156.7	King NIFC	VFIRE 25	Air to Ground	RX/TX 159.4500 TX/RX 192.8	NIFC	
Prepared by (Resource Unit Ldr.) Jeff Dapper RESL (T)		Approved by (Planning Sect. Ch.) Pam Linstedt (PSC)			Date 9/17/2015	Time 2300	

DIVISION ASSIGNMENT LIST		1. Branch IX			2. Division/Group Division N		
3. Incident Name VALLEY		4. Operational Period Date: 9/18/2015 to 9/19/2015 Time: 0700-0700					
5. Operations Personnel							
Operations Chief		Justin McGough (Day)					
Operations Chief		Nick Truax (Night)			Division/Group Supervisor Matt Furtado		
Branch Director		Sean Norman			Branch Safety		Chris Rounds
6. Resources Assigned this Period							
Strike Team/Task Force/ Resource Designat	Leader	Number Persons	Drop Off PT./Time	Pick Up PT./Time	On Line	Off Line	
STA ORC 1400A E-142	Karl Schmutz	18	0700	0700	<input type="checkbox"/>	<input type="checkbox"/>	
STC HUU 9121C			0700	0700	<input type="checkbox"/>	<input type="checkbox"/>	
STC TUU9411C	Don Tashima	20	0700	0700	<input type="checkbox"/>	<input type="checkbox"/>	
ENG R04 #9 E-102	Dan Mena	3	0700	1900	<input type="checkbox"/>	<input type="checkbox"/>	
ENG A1S 716 E-91	Jon Hilton	4	0700	1900	<input type="checkbox"/>	<input type="checkbox"/>	
ENG COF 61 E-98	Mark Christopher Goshorn	4	0700	1900	<input type="checkbox"/>	<input type="checkbox"/>	
ENG FTS Crook E39 E-472	William Eastman	4	0700	1900	<input type="checkbox"/>	<input type="checkbox"/>	
ENG SJF 651 E-114	Dan Kaufenberg	3	0700	1900	<input type="checkbox"/>	<input type="checkbox"/>	
ENG BAR E2163 E-476	Shawn Sullivan	4	0700	1900	<input type="checkbox"/>	<input type="checkbox"/>	
ENG SR62 E-467	--	--	0700	1900	<input type="checkbox"/>	<input type="checkbox"/>	
W/T PVT Carlton E-208	Bill Boutelle	2	0700	0700	<input type="checkbox"/>	<input type="checkbox"/>	
W/T PVT Strode E-209	Andy Strode	2	0700	0700	<input type="checkbox"/>	<input type="checkbox"/>	
W/T PVT MCINTOSH E-194	Wane McIntosh	2	0700	0700	<input type="checkbox"/>	<input type="checkbox"/>	
FALM O-95	Boulder Creek	1	0700	1900	<input type="checkbox"/>	<input type="checkbox"/>	
					<input type="checkbox"/>	<input type="checkbox"/>	
7. Control Operations Tactical Patrol, Mop Up around structures.							
8. Special Instructions Report to Station 60 Bold type indicates 16 hour shift. SOFR, FEMP's and FEMT's working throughout the Branch in all Divisions.							
9. Division/Group Communication Summary							
Function	Frequency	System	Channel	Function	Frequency	System	
Command	RX 151.1675 Tone 13/14/15 TX 159.3975	NIFC	CDF CMD 11	EMS	RX / TX 156.0750 TX/RX 156.7	NIFC	CALCORD
Tactical Div/Group	RX/TX 154.2875 TX/RX 156.7	King NIFC	VFIRE 25	Air to Ground	RX/TX 159.4500 TX/RX 192.8	NIFC	CDF T23
Prepared by (Resource Unit Ldr.) Jeff Dapper RESL (T)		Approved by (Planning Sect. Ch.) Pam Linstedt (PSC)			Date 9/17/2015		Time 2300

DIVISION ASSIGNMENT LIST		1. Branch XI		2. Division/Group Division O			
3. Incident Name VALLEY		4. Operational Period Date: 9/18/2015 to 9/19/2015 Time: 0700-070					
5. Operations Personnel							
Operations Chief		Justin McGough (Day)					
Operations Chief		Nick Truax (Night)		Division/Group Supervisor		Jeff Lucas	
Branch Director		Matt Wallen(T)/Brown(T)		Branch Safety		Chris Rounds	
6. Resources Assigned this Period							
Strike Team/Task Force/ Resource Designat	Leader	Number Persons	Drop Off PT./Time	Pick Up PT./Time	On Line	Off Line	
STC XSH 3150C	Mike Bachmeyer	16	0700	0700	<input type="checkbox"/>	<input type="checkbox"/>	
STG LNU 9142G		30	0700	0700	<input type="checkbox"/>	<input type="checkbox"/>	
CRW ORS Birrueta C-13		20	0700	1900	<input type="checkbox"/>	<input type="checkbox"/>	
CRW PVT NORTH PAC C-16	Adrian Prez	20	0700	1900	<input type="checkbox"/>	<input type="checkbox"/>	
CRW PVT TOM FERY C-10	Alejandro Garcia	20	0700	1900	<input type="checkbox"/>	<input type="checkbox"/>	
DOZ PVT MILSAPS E-389	Mike Milsaps	2	0700	0700	<input type="checkbox"/>	<input type="checkbox"/>	
DOZ PVT Balcom E-398	Robert Balcom	2	0700	0700	<input type="checkbox"/>	<input type="checkbox"/>	
DOZ PVT Norcal E-396	Dusty White	2	0700	0700	<input type="checkbox"/>	<input type="checkbox"/>	
W/T PVT Roberts Const E-58	Dustin Roberts	2	0700	0700	<input type="checkbox"/>	<input type="checkbox"/>	
FALM O-96	Dean Piercy	1	0700	1900	<input type="checkbox"/>	<input type="checkbox"/>	
FALM O-102	Jerald Brooks	1	0700	1900	<input type="checkbox"/>	<input type="checkbox"/>	
HEQB O-609	John Jessen	1	0700	0700	<input type="checkbox"/>	<input type="checkbox"/>	
					<input type="checkbox"/>	<input type="checkbox"/>	
					<input type="checkbox"/>	<input type="checkbox"/>	
					<input type="checkbox"/>	<input type="checkbox"/>	
7. Control Operations Structure Defense, Perimeter Control, Construct and Improve Line, Mop Up and Tactical Patrol as needed.							
8. Special Instructions Report to DP 3 Bold type indicates 16 hour shift. SOFR, FEMP's and FEMT's working throughout the Branch in all Divisions.							
9. Division/Group Communication Summary							
Function	Frequency	System	Channel	Function	Frequency	System	
Command	RX 151.1675 Tone 13/14/15 TX 159.3975	NIFC	CDF CMD 11	EMS	RX / TX 156.0750 TX/RX 156.7	NIFC	CALCORD
Tactical Div/Group	RX/TX 159.225 TX/RX 192.8	King NIFC	CDF T14	Air to Ground	RX/TX 159.4500 TX/RX 192.8	NIFC	CDF T23
Prepared by (Resource Unit Ldr.) Jeff Dapper RESL (T)		Approved by (Planning Sect. Ch.) Pam Linstedt (PSC)			Date 9/17/2015		Time 2300

DIVISION ASSIGNMENT LIST		1. Branch XI		2. Division/Group Division P			
3. Incident Name VALLEY		4. Operational Period Date: 9/18/2015 to 9/19/2015 Time: 0700-070					
5. Operations Personnel							
Operations Chief	Justin McGough (Day)		Division/Group Superviso		Paul Fleckenstein		
Operations Chief	Nick Truax (Night)						
Branch Director	Matt Wallen(T)/Brown (T)		Branch Safety		Chris Rounds		
6. Resources Assigned this Period							
Strike Team/Task Force/ Resource Designat	Leader	Number Persons	Drop Off PT./Time	Pick Up PT./Time	On Line	Off Line	
STC NEU 9233C	Dave Davis	16	0700	0700	<input type="checkbox"/>	<input type="checkbox"/>	
CRW BRF BITTERROOT IHC	John Wood	20	0700	1900	<input type="checkbox"/>	<input type="checkbox"/>	
CRW SCA SAN CARLOS C-3	Thomas Patten	20	0700	1900	<input type="checkbox"/>	<input type="checkbox"/>	
W/T PVT ROEN E-192	Robert Campbell	2	0700	0700	<input type="checkbox"/>	<input type="checkbox"/>	
FEMP O-528	Eric Benedek	1	0700	1900	<input type="checkbox"/>	<input type="checkbox"/>	
FEMT O-565	Nick Brandow	1	0700	1900	<input type="checkbox"/>	<input type="checkbox"/>	
					<input type="checkbox"/>	<input type="checkbox"/>	
					<input type="checkbox"/>	<input type="checkbox"/>	
					<input type="checkbox"/>	<input type="checkbox"/>	
					<input type="checkbox"/>	<input type="checkbox"/>	
					<input type="checkbox"/>	<input type="checkbox"/>	
					<input type="checkbox"/>	<input type="checkbox"/>	
					<input type="checkbox"/>	<input type="checkbox"/>	
					<input type="checkbox"/>	<input type="checkbox"/>	
					<input type="checkbox"/>	<input type="checkbox"/>	
					<input type="checkbox"/>	<input type="checkbox"/>	
					<input type="checkbox"/>	<input type="checkbox"/>	
					<input type="checkbox"/>	<input type="checkbox"/>	
7. Control Operations Structure Defense, Perimeter Control, Construct and Improve Line, Mop Up and Tactical Patrol as needed.							
8. Special Instructions Report to DP 3 Bold type indicates 16 hour shift. SOFR, FEMP's and FEMT's working throughout the Branch in all Divisions.							
9. Division/Group Communication Summary							
Function	Frequency	System	Channel	Function	Freq	System	
Command	RX 151.1675 Tone 13/14/15 TX 159.3975	NIFC	CDF CMD 11	EMS	RX / TX 156.0750 TX/RX 156.7	NIFC	
Tactical Div/Group	RX/TX 159.225 TX/RX 192.8	King NIFC	CDF T14	Air to Ground	RX/TX 159.4500 TX/RX 192.8	NIFC	
Prepared by (Resource Unit Ldr.) Jeff Dapper RESL (T)		Approved by (Planning Sect. Ch.) Pam Linstedt (PSC)			Date 9/17/2015	Time 2300	

DIVISION ASSIGNMENT LIST		1. Branch XIII		2. Division/Group Division Q			
3. Incident Name VALLEY		4. Operational Period Date: 9/18/2015 to 9/19/2015 Time: 0700-0700					
5. Operations Personnel							
Operations Chief	Justin McGough (Day)		Division/Group Supervisor		Federico Hernandez		
Operations Chief	Nick Truax (Night)						
Branch Director	Marshall Turbeville		Branch Safety		Jack Thomas		
6. Resources Assigned this Period							
Strike Team/Task Force/ Resource Designat	Leader	Number Persons	Drop Off PT./Time	Pick Up PT./Time	On Line	Off Line	
STC MEU 9112C	Tod Patten	17	0700	0700	<input type="checkbox"/>	<input type="checkbox"/>	
STC XLK 2100C	Doug Hutchison	17	0700	0700	<input type="checkbox"/>	<input type="checkbox"/>	
ENG R04 TS32 E-506	Kevin Studley	4	0700	1900	<input type="checkbox"/>	<input type="checkbox"/>	
ENG ULTIMATE OFF E-565	Vanessa Aldrich	3	0700	1900	<input type="checkbox"/>	<input type="checkbox"/>	
ENG PBS TE2 E-465	Mike Reese	4	0700	1900	<input type="checkbox"/>	<input type="checkbox"/>	
ENG CCD 4604 E-474	Brett Swapp	5	0700	1900	<input type="checkbox"/>	<input type="checkbox"/>	
ENG R04 CATE LAND E-481	Ken Smith	3	0700	1900	<input type="checkbox"/>	<input type="checkbox"/>	
ENG 5661 E-505	Raymond Reta	4	0700	1900	<input type="checkbox"/>	<input type="checkbox"/>	
STG RRU 9375G	Anthony Bertrand	33	0700	0700	<input type="checkbox"/>	<input type="checkbox"/>	
CRW SBC 1 C-50	Daron Mafi	14	0700	0700	<input type="checkbox"/>	<input type="checkbox"/>	
DOZ PVT ROBINSON E-28	Kevin Robinson	2	0700	0700	<input type="checkbox"/>	<input type="checkbox"/>	
W/T PVT TOUGH E-57	Fields Bruise	2	0700	0700	<input type="checkbox"/>	<input type="checkbox"/>	
W/T PVT BURGESS E-50	Dave Burgess	2	0700	0700	<input type="checkbox"/>	<input type="checkbox"/>	
DOZ PVT ATLAS PEAK E-27		2	0700	0700	<input type="checkbox"/>	<input type="checkbox"/>	
					<input type="checkbox"/>	<input type="checkbox"/>	
Structure Defense, Perimeter Control, Construct and Improve Line, Mop Up and Tactical Patrol as needed.							
8. Special Instructions Report to DP3. Bold type indicates 16 hour shift. SOFR, FEMP's and FEMT's working throughout the Branch in all Divisions. Refer to Special Geyser Safety message in IAP.							
9. Division/Group Communication Summary							
Function	Frequency	System	Channel	Function	Freq	System	
Command	RX 151.1675 Tone 13/14/15 TX 159.3975	NIFC	CDF CMD 11	EMS	RX / TX 156.0750 TX/RX 156.7	NIFC	
Tactical Div/Group	RX/TX 151.2575 TX/RX 192.8	King NIFC	STA 1	Air to Ground	RX/TX 159.4500 TX/RX 192.8	NIFC	
Prepared by (Resource Unit Ldr.) Jeff Dapper RESL (T)		Approved by (Planning Sect. Ch.) Pam Linstedt (PSC)			Date 9/17/2015	Time 2300	

DIVISION ASSIGNMENT LIST		1. Branch XIII			2. Division/Group Division T		
3. Incident Name VALLEY		4. Operational Period Date: 9/18/2015 to 9/19/2015 Time: 0700-0700					
5. Operations Personnel							
Operations Chief	Justin McGough (Day)		Division/Group Supervisor		DIVS		
Operations Chief	Nick Truax (Night)						
Branch Director	Marshall Turberville		Branch Safety		Jack Thomas		
6. Resources Assigned this Period							
Strike Team/Task Force/ Resource Designat	Leader	Number Persons	Drop Off PT./Time	Pick Up PT./Time	On Line	Off Line	
STC SKU 9263C	Luke Kendall	18	0700	0700	<input type="checkbox"/>	<input type="checkbox"/>	
STC SHF 3675C	Doug Young	27	0700	1900	<input type="checkbox"/>	<input type="checkbox"/>	
ENG R04 A24309 E-88		3	0700	1900	<input type="checkbox"/>	<input type="checkbox"/>	
ENG R03 02667 E-109		3	0700	1900	<input type="checkbox"/>	<input type="checkbox"/>	
ENG SWS E8685 E-503	Jeff Kroll	3	0700	1900	<input type="checkbox"/>	<input type="checkbox"/>	
STG TGU 9254G	Byron Vance	31	0700	0700	<input type="checkbox"/>	<input type="checkbox"/>	
CRW PNF 18 C-40	Stanley Hankins	20	0700	1900	<input type="checkbox"/>	<input type="checkbox"/>	
DOZ PVT PEARSON E-154	Robert Pearson	2	0700	0700	<input type="checkbox"/>	<input type="checkbox"/>	
DOZ PVT HOLT E-176	Ralph Schattenburg	2	0700	0700	<input type="checkbox"/>	<input type="checkbox"/>	
W/T PVT Pierce Fire E-195	Rob Pierce	2	0700	0700	<input type="checkbox"/>	<input type="checkbox"/>	
FALM O-100	Twain Harte	1	0700	1900	<input type="checkbox"/>	<input type="checkbox"/>	
FEMP O-527	Scotland Roeber	1	0700	0700	<input type="checkbox"/>	<input type="checkbox"/>	
FEMT O-561	Kain Packwod	1	0700	0700	<input type="checkbox"/>	<input type="checkbox"/>	
FEMP GABBARD	Nick Gabbard	1	0700	1900	<input type="checkbox"/>	<input type="checkbox"/>	
FEMT O-428	Kyle Dubs	1	0700	1900			
Structure Defense, Perimeter Control, Construct and Improve Line, Mop Up and Tactical Patrol as needed.							
8. Special Instructions Report to DP1. Bold type indicates 16 hour shift. SOFR, FEMP's and FEMT's working throughout the Branch in all Divisions. Refer to Special Geyser Safety Message in the IAP.							
9. Division/Group Communication Summary							
Function	Frequency	System	Channel	Function	Frequ	System	
Command	RX 151.1675 Tone 13/14/15 TX 159.3975	NIFC	CDF CMD 11	EMS	RX / TX 156.0750 TX/RX 156.7	NIFC	CALCORD
Tactical Div/Group	RX/TX 151.2575 TX/RX 192.8	King NIFC	STA 1	Air to Ground	RX/TX 159.4500 TX/RX 192.8	NIFC	CDF T23
Prepared by (Resource Unit Ldr.) Jeff Dapper RESL (T)		Approved by (Planning Sect. Ch.) Pam Linstedt (PSC)			Date 9/17/2015		Time 2300

DIVISION ASSIGNMENT LIST		1. Branch XV		2. Division/Group Division W 1 of 2		
3. Incident Name VALLEY		4. Operational Period Date: 9/18/2015 to 9/19/2015 Time: 0700-0700				
5. Operations Personnel						
Operations Chief	Justin McGough (Day)		Division/Group Supervisor		Danny McCabe	
Operations Chief	Nick Truax (Night)					
Branch Director	Michael Marcucci		Branch Safety		Jeff Hokola / Will Krings (T)	
6. Resources Assigned this Period						
Strike Team/Task Force/ Resource Designat	Leader	Number Persons	Drop Off PT./Time	Pick Up PT./Time	On Line	Off Line
STB OES 5804B	Javier Lara	21	0700	0700	<input type="checkbox"/>	<input type="checkbox"/>
STF XKE 5034F E-139	Dennis Wycoff	17	0700	0700	<input type="checkbox"/>	<input type="checkbox"/>
ENG R04 A24309 E-99	David Lovenberg	3	0700	1900	<input type="checkbox"/>	<input type="checkbox"/>
ENG R04 02 67321 E-105	William Pierce	3	0700	1900	<input type="checkbox"/>	<input type="checkbox"/>
ENG R04 61 E-122	Robin Whiteplume	3	0700	1900	<input type="checkbox"/>	<input type="checkbox"/>
ENG R04 414 16167 E-103	Rock Wood	3	0700	1900	<input type="checkbox"/>	<input type="checkbox"/>
ENG R04 184649 E11 E-90	Brier Larsen	3	0700	1900	<input type="checkbox"/>	<input type="checkbox"/>
ENG R03 83703 E-504	James Valtez	3	0700	1900	<input type="checkbox"/>	<input type="checkbox"/>
ENG R03 20706 E-108	Michael Bigmough	3	0700	1900	<input type="checkbox"/>	<input type="checkbox"/>
ENG R03 55857 E-111	Tommy Diaz	3	0700	1900	<input type="checkbox"/>	<input type="checkbox"/>
ENG PVT 66623 E-106	Don Ford	3	0700	1900	<input type="checkbox"/>	<input type="checkbox"/>
ENG DOUBLE D E-478	Duane Dearborn	3	0700	1900	<input type="checkbox"/>	<input type="checkbox"/>
CRW LNU KONOCTI 1			0700	0700	<input type="checkbox"/>	<input type="checkbox"/>
CRW LNU DELTA 1	Jeff Hohn	13	0700	0700	<input type="checkbox"/>	<input type="checkbox"/>
W/T PVT WARREN E-213	Alexander Ken	2	0700	1900	<input type="checkbox"/>	<input type="checkbox"/>
Structure Defense, Perimeter Control, Construct and Improve Line, Mop Up and Tactical Patrol as needed.						
8. Special Instructions Report to Bottle Rock Road c/o HY 175 at Arroyo Vista Road Bold type indicates 16 hour shift. FEMP O-450 Josh Gordon and FEMT O-587 Ryan Wakefield working in Division for a 12 hour shift.						
9. Division/Group Communication Summary						
Function	Frequency	System	Channel	Function	Frequ	System
Command	RX 151.1675 Tone 13/14/15 TX 159.3975	NIFC	CDF CMD 11	EMS	RX / TX 156.0750 TX/RX 156.7	NIFC
Tactical Div/Group	RX/TX 151.3925 TX/RX 192.8	King NIFC	STA 2	Air to Ground	RX/TX 159.4500 TX/RX 192.8	NIFC
Prepared by (Resource Unit Ldr.) Jeff Dapper RESL (T)		Approved by (Planning Sect. Ch.) Pam Linstedt (PSC)		Date 9/17/2015	Time 2300	

DIVISION ASSIGNMENT LIST		1. Branch XV		2. Division/Group Division W 2 of 2			
3. Incident Name VALLEY		4. Operational Period Date: 9/18/2015 to 9/19/2015 Time: 0700-0700					
5. Operations Personnel							
Operations Chief	Justin McGough (Day)		Division/Group Supervisor		Danny McCabe		
Operations Chief	Nick Truax (Night)						
Branch Director	Michael Marcucci		Branch Safety		Jeff Hokola / Will Krings (T)		
6. Resources Assigned this Period							
Strike Team/Task Force/ Resource Designat	Leader	Number Persons	Drop Off PT./Time	Pick Up PT./Time	On Line	Off Line	
W/T PVT WARREN E-212	Brendon Goodman	2	0700	0700	<input type="checkbox"/>	<input type="checkbox"/>	
FEMP FINNIGAN	Michael Finnegan		0700	1900	<input type="checkbox"/>	<input type="checkbox"/>	
FEMT O-427	Bob Wess	1	0700	1900	<input type="checkbox"/>	<input type="checkbox"/>	
					<input type="checkbox"/>	<input type="checkbox"/>	
					<input type="checkbox"/>	<input type="checkbox"/>	
					<input type="checkbox"/>	<input type="checkbox"/>	
					<input type="checkbox"/>	<input type="checkbox"/>	
					<input type="checkbox"/>	<input type="checkbox"/>	
					<input type="checkbox"/>	<input type="checkbox"/>	
					<input type="checkbox"/>	<input type="checkbox"/>	
					<input type="checkbox"/>	<input type="checkbox"/>	
					<input type="checkbox"/>	<input type="checkbox"/>	
					<input type="checkbox"/>	<input type="checkbox"/>	
					<input type="checkbox"/>	<input type="checkbox"/>	
					<input type="checkbox"/>	<input type="checkbox"/>	
					<input type="checkbox"/>	<input type="checkbox"/>	
					<input type="checkbox"/>	<input type="checkbox"/>	
Structure Defense, Perimeter Control, Construct and Improve Line, Mop Up and Tactical Patrol as needed.							
8. Special Instructions Report to Bottle Rock Road c/o HY 175 at Arroyo Vista Road Bold type indicates 16 hour shift. SOFR, FEMP's and FEMT's working throughout the Branch in all Divisions.							
9. Division/Group Communication Summary							
Function	Frequency	System	Channel	Function	Frequ	System	
Command	RX 151.1675 Tone 13/14/15 TX 159.3975	NIFC	CDF CMD 11	EMS	RX / TX 156.0750 TX/RX 156.7	NIFC	
Tactical Div/Group	RX/TX 151.3925 TX/RX 192.8	King NIFC	STA 2	Air to Ground	RX/TX 159.4500 TX/RX 192.8	NIFC	
Prepared by (Resource Unit Ldr.) Jeff Dapper RESL (T)		Approved by (Planning Sect. Ch.) Pam Linstedt (PSC)			Date 9/17/2015	Time 2300	

DIVISION ASSIGNMENT LIST		1. Branch XV			2. Division/Group Division X 1 of 2		
3. Incident Name VALLEY		4. Operational Period Date: 9/18/2015 to 9/19/2015 Time: 0700-0700					
5. Operations Personnel							
Operations Chief	Justin McGough (Day)						
Operations Chief	Nick Truax (Night)		Division/Group Supervisor		Jamie Crabtree		
Branch Director	Mike Marcucci		Branch Safety		Jeff Hokola / Will Krings (T)		
6. Resources Assigned this Period							
Strike Team/Task Force/ Resource Designat	Leader	Number Persons	Drop Off PT./Time	Pick Up PT./Time	On Line	Off Line	
STA XRI 6050A	Dave Bakas	20	0700	0700	<input type="checkbox"/>	<input type="checkbox"/>	
ENG LNU 1470	Michael Barbour	4	0700	0700	<input type="checkbox"/>	<input type="checkbox"/>	
ENG SDS 6-1 E-112	Chase Strand	3	0700	1900	<input type="checkbox"/>	<input type="checkbox"/>	
ENG DRS BRUSH 31 E-473	Daniel Dosch	3	0700	1900	<input type="checkbox"/>	<input type="checkbox"/>	
ENG MBF E695 E-120	Chris Green	4	0700	1900	<input type="checkbox"/>	<input type="checkbox"/>	
ENG GJS 3501 E-116	Mark Neilsen	3	0700	1900	<input type="checkbox"/>	<input type="checkbox"/>	
ENG A3S 521 E-100	James Sheldon	4	0700	1900	<input type="checkbox"/>	<input type="checkbox"/>	
ENG A2S 31 E-86	Andreas Ojeda	3	0700	1900	<input type="checkbox"/>	<input type="checkbox"/>	
ENG A3S 365 E-83	Adam Short	3	0700	1900	<input type="checkbox"/>	<input type="checkbox"/>	
ENG A3S LIC CH87443 E-81	Peter Munro	3	0700	1900	<input type="checkbox"/>	<input type="checkbox"/>	
ENG A1S BRUSH 111 E-84	John Robert Bouwman	3	0700	1900	<input type="checkbox"/>	<input type="checkbox"/>	
STG LNU 9144G	Robin Bloom	30	0700	0700	<input type="checkbox"/>	<input type="checkbox"/>	
STG MMU 9470G	Eduardo Barajas	30	0700	0700	<input type="checkbox"/>	<input type="checkbox"/>	
W/T PVT H&H E-283	Newton Klent		0700	0700	<input type="checkbox"/>	<input type="checkbox"/>	
W/T PVT DOUBLE K E-184			0700	0700	<input type="checkbox"/>	<input type="checkbox"/>	
Structure Defense, Perimeter Control, Construct and Improve Line, Mop Up and Tactical Patrol as needed.							
8. Special Instructions Report to Bottle Rock Road c/o HY 175 at Arroyo Vista Road Bold type indicates 16 hour shift. SOFR, FEMP's and FEMT's working throughout the Branch in all Divisions.							
9. Division/Group Communication Summary							
Function	Frequency	System	Channel	Function	Frequency	System	
Command	RX 151.1675 Tone 13/14/15 TX 159.3975	NIFC	CDF CMD 11	EMS	RX / TX 156.0750 TX/RX 156.7	NIFC	CALCORD
Tactical Div/Group	RX/TX 151.3925 TX/RX 192.8	King NIFC	STA 2	Air to Ground	RX/TX 159.4500 TX/RX 192.8	NIFC	CDF T23
Prepared by (Resource Unit Ldr.) Jeff Dapper RESL (T)		Approved by (Planning Sect. Ch.) Pam Linstedt (PSC)			Date 9/17/2015		Time 2300

DIVISION ASSIGNMENT LIST		1. Branch XV			2. Division/Group Division X 2 of 2		
3. Incident Name VALLEY		4. Operational Period Date: 9/18/2015 to 9/19/2015 Time: 0700-0700					
5. Operations Personnel							
Operations Chief	Justin McGough (Day)						
Operations Chief	Nick Truax (Night)		Division/Group Supervisor		Jamie Crabtree		
Branch Director	Mike Marcucci		Branch Safety		Jeff Hokola / Will Krings (T)		
6. Resources Assigned this Period							
Strike Team/Task Force/ Resource Designat	Leader	Number Persons	Drop Off PT./Time	Pick Up PT./Time	On Line	Off Line	
FALM O-98	Sunderland Tree	1	0700	1900	<input type="checkbox"/>	<input type="checkbox"/>	
					<input type="checkbox"/>	<input type="checkbox"/>	
					<input type="checkbox"/>	<input type="checkbox"/>	
					<input type="checkbox"/>	<input type="checkbox"/>	
					<input type="checkbox"/>	<input type="checkbox"/>	
					<input type="checkbox"/>	<input type="checkbox"/>	
					<input type="checkbox"/>	<input type="checkbox"/>	
					<input type="checkbox"/>	<input type="checkbox"/>	
					<input type="checkbox"/>	<input type="checkbox"/>	
					<input type="checkbox"/>	<input type="checkbox"/>	
					<input type="checkbox"/>	<input type="checkbox"/>	
					<input type="checkbox"/>	<input type="checkbox"/>	
					<input type="checkbox"/>	<input type="checkbox"/>	
					<input type="checkbox"/>	<input type="checkbox"/>	
					<input type="checkbox"/>	<input type="checkbox"/>	
					<input type="checkbox"/>	<input type="checkbox"/>	
					<input type="checkbox"/>	<input type="checkbox"/>	
					<input type="checkbox"/>	<input type="checkbox"/>	
					<input type="checkbox"/>	<input type="checkbox"/>	
7. Control Operations Structure Defense, Perimeter Control, Construct and Improve Line, Mop Up and Tactical Patrol as needed.							
8. Special Instructions Report to Bottle Rock Road c/o HY 175 at Arroyo Vista Road. Bold type indicates 16 hour shift. SOFR, FEMP's and FEMT's working throughout the Branch in all Divisions.							
9. Division/Group Communication Summary							
Function	Frequency	System	Channel	Function	Frequency	System	
Command	RX 151.1675 Tone 13/14/15 TX 159.3975	NIFC	CDF CMD 11	EMS	RX / TX 156.0750 TX/RX 156.7	NIFC	
Tactical Div/Group	RX/TX 151.3925 TX/RX 192.8	King NIFC	STA 2	Air to Ground	RX/TX 159.4500 TX/RX 192.8	NIFC	
Prepared by (Resource Unit Ldr.) Jeff Dapper RESL (T)		Approved by (Planning Sect. Ch.) Pam Linstedt (PSC)			Date 9/17/2015	Time 2300	

DIVISION ASSIGNMENT LIST		1. Branch		2. Division/Group Arena Staging 1 of 4			
3. Incident Name VALLEY		4. Operational Period Date: 9/18/2015 to 9/19/2015 Time: 0700-0700					
5. Operations Personnel							
Operations Chief	Justin McGough (Day)						
Operations Chief	Nick Truax (Night)		Division/Group Supervisor	Christopher Tostado			
Branch Director			Branch Safety				
6. Resources Assigned this Period							
Strike Team/Task Force/ Resource Designat	Leader	Number Persons	Drop Off PT./Time	Pick Up PT./Time	On Line	Off Line	
DOZ PVT GEIJSBEEK E-179	David Geijsbeek	2	0700	1900	<input type="checkbox"/>	<input type="checkbox"/>	
DOZ PVT COOK E-526	Ken Cook	2	0700	1900	<input type="checkbox"/>	<input type="checkbox"/>	
DOZ PVT FOOTHILL E-529	Robert Lea	2	0700	1900	<input type="checkbox"/>	<input type="checkbox"/>	
DOZ PVT A&F E-524	Ted Sapp	3	0700	1900	<input type="checkbox"/>	<input type="checkbox"/>	
DOZ PVT FIGAS E-510	Bob Figas	2	0700	1900	<input type="checkbox"/>	<input type="checkbox"/>	
DOZ PVT SCHNETZER E-508	Bruce Gillbert	2	0700	1900	<input type="checkbox"/>	<input type="checkbox"/>	
DOZ PVT SHASTA E-174	Mike Browm	2	0700	1900	<input type="checkbox"/>	<input type="checkbox"/>	
DOZ PVT DYE TRUCK E-24	Kevin Dye	2	0700	1900	<input type="checkbox"/>	<input type="checkbox"/>	
DOZ PVT LUIZ CONST E-3	Bob Luiz	2	0700	1900	<input type="checkbox"/>	<input type="checkbox"/>	
DOZ PVT BROWNING E-173	Pat Browning	2	0700	1900	<input type="checkbox"/>	<input type="checkbox"/>	
DOZ PVT 16E4 E-38	John Ren	2	0700	1900	<input type="checkbox"/>	<input type="checkbox"/>	
DOZ PVT BIG EDS E-34	Rick Rogers	2	0700	1900	<input type="checkbox"/>	<input type="checkbox"/>	
DOZ PVT Oilar E-171	Nick Oilar	1	0700	1900	<input type="checkbox"/>	<input type="checkbox"/>	
DOZ PVT Blatnik E-155	John Blatnik	2	0700	1900	<input type="checkbox"/>	<input type="checkbox"/>	
DOZ PVT FORTNER E-183	Travis Fortner	2	0700	1900	<input type="checkbox"/>	<input type="checkbox"/>	
7. Control Operations							
8. Special Instructions Report to Middletown Central Park (Central Park Rd, Middletown) Bold type indicates 16 hour shift.							
9. Division/Group Communication Summary							
Function	Frequency	System	Channel	Function	Frequency	System	
Command	RX 151.1675 Tone 13/14/15 TX 159.3975	NIFC	CDF CMD 11	EMS	RX / TX 156.0750 TX/RX 156.7	NIFC	
Tactical Div/Group	RX/TX TX/RX	King NIFC		Air to Ground	RX/TX 159.4500 TX/RX 192.8	NIFC	
Prepared by (Resource Unit Ldr.) Jeff Dapper RESL (T)		Approved by (Planning Sect. Ch.) Pam Linstedt (PSC)			Date 9/17/2015	Time 2300	

DIVISION ASSIGNMENT LIST		1. Branch		2. Division/Group			
3. Incident Name VALLEY		4. Operational Period Date: 9/18/2015 to 9/19/2015 Time: 0700-0700					
5. Operations Personnel							
Operations Chief	Justin McGough (Day)						
Operations Chief	Nick Truax (Night)		Division/Group Supervisor		Christopher Tostado		
Branch Director			Branch Safety				
6. Resources Assigned this Period							
Strike Team/Task Force/ Resource Designat	Leader	Number Persons	Drop Off PT./Time	Pick Up PT./Time	On Line	Off Line	
DOZ TCU E-507	Frank Rivera	2	0700	1900	<input type="checkbox"/>	<input type="checkbox"/>	
DOZ PVT VALLEY E-165	Tim Reichlin	2	0700	1900	<input type="checkbox"/>	<input type="checkbox"/>	
DOZ PVT JOHN'S E-393	Nathan Johns	2	0700	1900	<input type="checkbox"/>	<input type="checkbox"/>	
DOZ PVT WARNER E-392	Dan Warner	2	0700	1900	<input type="checkbox"/>	<input type="checkbox"/>	
DOZ PVT KERCHER E-168	Calvin Kercher	2	0700	1900	<input type="checkbox"/>	<input type="checkbox"/>	
DOZ PVT AG OILER E-177	Andy Oiler	2	0700	1900	<input type="checkbox"/>	<input type="checkbox"/>	
DOZ PVT D&M DOZER E-181	Doug Riddell	2	0700	1900	<input type="checkbox"/>	<input type="checkbox"/>	
DOZ PVT PARKS E-172	George Parks	2	0700	1900	<input type="checkbox"/>	<input type="checkbox"/>	
DOZ PVT CECIL E-527	Justin Cecil	2	0700	1900	<input type="checkbox"/>	<input type="checkbox"/>	
DOZ FAIRVIEW E-395	Albert Castellucci	2	0700	1900	<input type="checkbox"/>	<input type="checkbox"/>	
DOZ PVT MOORE E-180	Sunny Moore	2	0700	1900	<input type="checkbox"/>	<input type="checkbox"/>	
DOZ PVT WR JAMES E-36	Bill James	2	0700	1900	<input type="checkbox"/>	<input type="checkbox"/>	
DOZ PVT PEARSON E-397	Lemuel Pearson	2	0700	1900	<input type="checkbox"/>	<input type="checkbox"/>	
DOZ E-23	--	--	0700	1900	<input type="checkbox"/>	<input type="checkbox"/>	
DOZ E-32	--	--	0700	1900	<input type="checkbox"/>	<input type="checkbox"/>	
7. Control Operations							
8. Special Instructions Report to Middletown Central Park (Central Park Rd, Middletown) Bold type indicates 16 hour shift.							
9. Division/Group Communication Summary							
Function	Frequency	System	Channel	Function	Frequency	System	
Command	RX 151.1675 Tone 13/14/15 TX 159.3975	NIFC	CDF CMD 11	EMS	RX / TX 156.0750 TX/RX 156.7	NIFC	CALCORD
Tactical Div/Group	RX/TX TX/RX	King NIFC		Air to Ground	RX/TX 159.4500 TX/RX 192.8	NIFC	CDF T23
Prepared by (Resource Unit Ldr.) Jeff Dapper RESL (T)		Approved by (Planning Sect. Ch.) Pam Linstedt (PSC)			Date 9/17/2015		Time 2300

DIVISION ASSIGNMENT LIST		1. Branch		2. Division/Group			
3. Incident Name VALLEY		4. Operational Period Date: 9/18/2015 to 9/19/2015 Time: 0700-0700					
5. Operations Personnel							
Operations Chief	Justin McGough (Day)		Division/Group Supervisor		Christopher Tostado		
Operations Chief	Nick Truax (Night)						
Branch Director			Branch Safety				
6. Resources Assigned this Period							
Strike Team/Task Force/ Resource Designat	Leader	Number Persons	Drop Off PT./Time	Pick Up PT./Time	On Line	Off Line	
DOZ E-238	--	--	0700	1900	<input type="checkbox"/>	<input type="checkbox"/>	
W/T TGU 611081 E-189	Casey Stomps	2	0700	1900	<input type="checkbox"/>	<input type="checkbox"/>	
W/T PVT E-215	Tallmange Gifford	2	0700	1900	<input type="checkbox"/>	<input type="checkbox"/>	
W/T PVT Harris Emerg E-198	Rick Piffero	2	0700	1900	<input type="checkbox"/>	<input type="checkbox"/>	
W/T PVT LANGLEY E-191	Mike Dempsey	2	0700	1900	<input type="checkbox"/>	<input type="checkbox"/>	
W/T PVT SUSANVILLE E-197	John Hay	2	0700	0700	<input type="checkbox"/>	<input type="checkbox"/>	
W/T PVT WATER TR E-217	Art Fletes	1	0700	0700	<input type="checkbox"/>	<input type="checkbox"/>	
W/T PVT DARRAH E-264	John Houdeshell	1	0700	1900	<input type="checkbox"/>	<input type="checkbox"/>	
W/T PVT DARRAH E-203	Rick Resh	1	0700	1900	<input type="checkbox"/>	<input type="checkbox"/>	
W/T PVT DARRAH E-204	Dave Kaundart	1	0700	1900	<input type="checkbox"/>	<input type="checkbox"/>	
W/T PVT DARRAH E-265	Stan Cargo	1	0700	1900	<input type="checkbox"/>	<input type="checkbox"/>	
W/T PVT DARRAH E-205	Tami Quinones	1	0700	1900	<input type="checkbox"/>	<input type="checkbox"/>	
W/T PVT DARRAH E-193	Steve Dager	1	0700	1900	<input type="checkbox"/>	<input type="checkbox"/>	
W/T PVT E-218	John Inman	2	0700	0700	<input type="checkbox"/>	<input type="checkbox"/>	
W/T PVT E-216	Coleman Tracy	2	0700	0700	<input type="checkbox"/>	<input type="checkbox"/>	
7. Control Operations							
8. Special Instructions Report to Middletown Central Park (Central Park Rd, Middletown) Bold type indicates 16 hour shift.							
9. Division/Group Communication Summary							
Function	Frequency	System	Channel	Function	Frequency	System	
Command	RX 151.1675 Tone 13/14/15 TX 159.3975	NIFC	CDF CMD 11	EMS	RX / TX 156.0750 TX/RX 156.7	NIFC	
Tactical Div/Group	RX/TX TX/RX	King NIFC		Air to Ground	RX/TX 159.4500 TX/RX 192.8	NIFC	
Prepared by (Resource Unit Ldr.) Jeff Dapper RESL (T)		Approved by (Planning Sect. Ch.) Pam Linstedt (PSC)			Date 9/17/2015	Time 2300	

DIVISION ASSIGNMENT LIST		1. Branch		2. Division/Group Arena Staging 4 of 4			
3. Incident Name VALLEY		4. Operational Period Date: 9/18/2015 to 9/19/2015 Time: 0700-0700					
5. Operations Personnel							
Operations Chief	Justin McGough (Day)						
Operations Chief	Nick Truax (Night)		Division/Group Supervisor	N/A			
Branch Director			Branch Safety				
6. Resources Assigned this Period							
Strike Team/Task Force/ Resource Designat	Leader	Number Persons	Drop Off PT./Time	Pick Up PT./Time	On Line	Off Line	
W/T PVT 7011 E-459	Zach Pindell	2	0700	0700	<input type="checkbox"/>	<input type="checkbox"/>	
W/T HGF 23 E-298	Jesse Cuccia	2	0700	0700	<input type="checkbox"/>	<input type="checkbox"/>	
W/T LNU VALLERGA E-52	--	1	0700	1900	<input type="checkbox"/>	<input type="checkbox"/>	
W/T PVT E-377	--	--	0700	0700	<input type="checkbox"/>	<input type="checkbox"/>	
W/T 6011 E-19			0700	0700	<input type="checkbox"/>	<input type="checkbox"/>	
W/T 6411 E-20			0700	0700	<input type="checkbox"/>	<input type="checkbox"/>	
W/T PVT 523951 E-186		2	0700	0700	<input type="checkbox"/>	<input type="checkbox"/>	
AMB PVT M73 E-222	Jason Bond	2	0700	0700	<input type="checkbox"/>	<input type="checkbox"/>	
AMB PVT M72 E-220	Jason Bond	2	0700	0700	<input type="checkbox"/>	<input type="checkbox"/>	
FEMT O-563	Jeffrey Roe	1	0700	0700	<input type="checkbox"/>	<input type="checkbox"/>	
FEMT O-593	Nick Nava	1	0700	0700	<input type="checkbox"/>	<input type="checkbox"/>	
RESP O-691	Eric Just	1	0700	0700	<input type="checkbox"/>	<input type="checkbox"/>	
					<input type="checkbox"/>	<input type="checkbox"/>	
					<input type="checkbox"/>	<input type="checkbox"/>	
					<input type="checkbox"/>	<input type="checkbox"/>	
7. Control Operations							
8. Special Instructions Report to Middletown Central Park (Central Park Rd, Middletown) Bold type indicates 16 hour shift.							
9. Division/Group Communication Summary							
Function	Frequency	System	Channel	Function	Frequency	System	
Command	RX 151.1675 Tone 13/14/15 TX 159.3975	NIFC	CDF CMD 11	EMS	RX / TX 156.0750 TX/RX 156.7	NIFC	
Tactical Div/Group	RX/TX TX/RX	King NIFC		Air to Ground	RX/TX 159.4500 TX/RX 192.8	NIFC	
Prepared by (Resource Unit Ldr.) Jeff Dapper RESL (T)		Approved by (Planning Sect. Ch.) Pam Linstedt (PSC)			Date 9/17/2015	Time 2300	

DIVISION ASSIGNMENT LIST		1. Branch		2. Division/Group Hidden Valley Staging			
3. Incident Name VALLEY		4. Operational Period Date: 9/18/2015 to 9/19/2015 Time: 0700-0700					
5. Operations Personnel							
Operations Chief	Justin McGough (Day)						
Operations Chief	Nick Truax (Night)		Division/Group Supervisor				
Branch Director			Branch Safety				
6. Resources Assigned this Period							
Strike Team/Task Force/ Resource Designat	Leader	Number Persons	Drop Off PT./Time	Pick Up PT./Time	On Line	Off Line	
					<input type="checkbox"/>	<input type="checkbox"/>	
					<input type="checkbox"/>	<input type="checkbox"/>	
					<input type="checkbox"/>	<input type="checkbox"/>	
					<input type="checkbox"/>	<input type="checkbox"/>	
					<input type="checkbox"/>	<input type="checkbox"/>	
					<input type="checkbox"/>	<input type="checkbox"/>	
					<input type="checkbox"/>	<input type="checkbox"/>	
					<input type="checkbox"/>	<input type="checkbox"/>	
					<input type="checkbox"/>	<input type="checkbox"/>	
					<input type="checkbox"/>	<input type="checkbox"/>	
					<input type="checkbox"/>	<input type="checkbox"/>	
					<input type="checkbox"/>	<input type="checkbox"/>	
					<input type="checkbox"/>	<input type="checkbox"/>	
					<input type="checkbox"/>	<input type="checkbox"/>	
					<input type="checkbox"/>	<input type="checkbox"/>	
					<input type="checkbox"/>	<input type="checkbox"/>	
					<input type="checkbox"/>	<input type="checkbox"/>	
					<input type="checkbox"/>	<input type="checkbox"/>	
					<input type="checkbox"/>	<input type="checkbox"/>	
					<input type="checkbox"/>	<input type="checkbox"/>	
					<input type="checkbox"/>	<input type="checkbox"/>	
7. Control Operations Perimeter Control							
8. Special Instructions Report to Hidden Valley and Hwy 29. Bold type indicates 16 hour shift.							
9. Division/Group Communication Summary							
Function	Frequency	System	Channel	Function	Frequency	System	
Command	RX 151.1675 Tone 13/14/15 TX 159.3975	NIFC	CDF CMD 11	EMS	RX / TX 156.0750 TX/RX 156.7	NIFC	
Tactical Div/Group	RX/TX TX/RX	King NIFC		Air to Ground	RX/TX 159.4500 TX/RX 192.8	NIFC	
Prepared by (Resource Unit Ldr.) Jeff Dapper RESL (T)		Approved by (Planning Sect. Ch.) Pam Linstedt (PSC)			Date 9/17/2015	Time 2300	

DIVISION ASSIGNMENT LIST		1. Branch		2. Division/Group INTEL			
3. Incident Name VALLEY		4. Operational Period Date: 9/18/2015 to 9/19/2015 Time: 0700-0700					
5. Operations Personnel							
Operations Chief	Justin McGough (Day)						
Operations Chief	Nick Truax (Night)		Division/Group Supervisor		Todd Tuggle SITL (T)		
Branch Director			Branch Safety				
6. Resources Assigned this Period							
Strike Team/Task Force/ Resource Designat	Leader	Number Persons	Drop Off PT./Time	Pick Up PT./Time	On Line	Off Line	
FOBS	Erik Wahl		0700	1900	<input type="checkbox"/>	<input type="checkbox"/>	
FOBS	Doug Madsen		0700	1900	<input type="checkbox"/>	<input type="checkbox"/>	
FOBS	John Clark		0700	1900	<input type="checkbox"/>	<input type="checkbox"/>	
FOBS	Sara Collamer		0700	1900	<input type="checkbox"/>	<input type="checkbox"/>	
FOBS	Tony Giacomini		0700	1900	<input type="checkbox"/>	<input type="checkbox"/>	
FOBS	John Hamer		0700	1900	<input type="checkbox"/>	<input type="checkbox"/>	
FOBS	Steve Forman		0700	1900	<input type="checkbox"/>	<input type="checkbox"/>	
FOBS	Julie Rhoads		0700	1900	<input type="checkbox"/>	<input type="checkbox"/>	
FOBS	James Troy		0700	1900	<input type="checkbox"/>	<input type="checkbox"/>	
FOBS	Steve Fralia		0700	1900	<input type="checkbox"/>	<input type="checkbox"/>	
FOBS	Chris Wetzel		0700	1900	<input type="checkbox"/>	<input type="checkbox"/>	
					<input type="checkbox"/>	<input type="checkbox"/>	
					<input type="checkbox"/>	<input type="checkbox"/>	
					<input type="checkbox"/>	<input type="checkbox"/>	
7. Control Operations							
Verify and RECON ground features in accordance with Situation Unit Objectives.							
8. Special Instructions							
Check in with Divisions using assigned frequencies.							
9. Division/Group Communication Summary							
Function	Frequency	System	Channel	Function	Frequency	System	
Command	RX 151.1675 Tone 13/14/15 TX 159.3975	NIFC	CDF CMD 11	EMS	RX / TX 156.0750 TX/RX 156.7	NIFC	
Tactical Div/Group	RX/TX TX/RX	King NIFC		Air to Ground	RX/TX 159.4500 TX/RX 192.8	NIFC	
Prepared by (Resource Unit Ldr.) Jeff Dapper RESL (T)		Approved by (Planning Sect. Ch.) Pam Linstedt (PSC)			Date 9/17/2015	Time 2300	

DIVISION ASSIGNMENT LIST			1. Branch ALL		2. Division/Group DINS		
3. Incident Name VALLEY			4. Operational Period Date: 9/18/2015 Time: 0800-1700				
5. Operations Personnel							
Operations Chief		Justin McGough (Day)					
Operations Chief		Nick Truax (Night)		Division/Group Supervisor		N/A	
Branch Director		Robert Chew		Branch Safety		N/A	
6. Resources Assigned this Period							
Strike Team/Task Force/ Resource Designator	Leader	Number Persons	Drop Off PT./Time	Pick Up PT./Time	On Line	Off Line	
DINS Lead	Lee	1	ICP	1700	<input type="checkbox"/>	<input type="checkbox"/>	
DINS Team TBA-RRU/TBA-RRU	TBD		ICP	1700	<input type="checkbox"/>	<input type="checkbox"/>	
DINS Team Szoke/Paez	Paez	2	ICP	1700	<input type="checkbox"/>	<input type="checkbox"/>	
DINS Team Tsudam/Maverick	Maverick	2	ICP	1700	<input type="checkbox"/>	<input type="checkbox"/>	
DINS Team Lead Isaacs	Isaacs	2	ICP	1700	<input type="checkbox"/>	<input type="checkbox"/>	
DINS Team Alvistal/Robinson	Tsudama	2	ICP	1700	<input type="checkbox"/>	<input type="checkbox"/>	
DINS Team Gresham/Robertson	Robertson	2	ICP	1700	<input type="checkbox"/>	<input type="checkbox"/>	
DINS Team Berkery/Ruiz	Berkery	2	ICP	1700	<input type="checkbox"/>	<input type="checkbox"/>	
DINS Team Moxley/Day	Moxley	2	ICP	1700	<input type="checkbox"/>	<input type="checkbox"/>	
DINS Team Staten/Fox	Staten	2	ICP	1700	<input type="checkbox"/>	<input type="checkbox"/>	
DINS Lead	Munoa	1	ICP	1700	<input type="checkbox"/>	<input type="checkbox"/>	
DINS Team Reichart/Musonos	Reichart	2	ICP	1700	<input type="checkbox"/>	<input type="checkbox"/>	
DINS Team Arriaga/Evans	Arriaga	2	ICP	1700	<input type="checkbox"/>	<input type="checkbox"/>	
DINS Team Mipani/Teston	Mipani	2	ICP	1700	<input type="checkbox"/>	<input type="checkbox"/>	
DINS Team Meyer/Volanweider	Meyer	2	ICP	1700	<input type="checkbox"/>	<input type="checkbox"/>	
DINS Team Sone/Goodrich	Sone	2	ICP	1700	<input type="checkbox"/>	<input type="checkbox"/>	
DINS Team Neuman/Golf	Newman	2	ICP	1700	<input type="checkbox"/>	<input type="checkbox"/>	
7. Control Operations Record all destroyed and damaged structures.							
8. Special Instructions Check in with Divisions using assigned frequencies.							
9. Division/Group Communication Summary							
Function	Frequency	System	Channel	Function	Frequency	System	
Command	RX 151.1675 Tone 13/14/15 TX 159.3975	NIFC	CDF CMD 11	EMS	RX / TX 156.0750 TX/RX 156.7	NIFC	
Tactical Div/Group	RX/TX TX/RX	King NIFC		Air to Ground	RX/TX 159.4500 TX/RX 192.8	NIFC	
Prepared by (Resource Unit Ldr.) Jeff Dapper RESL (T)		Approved by (Planning Sect. Ch.) Pam Linstedt (PSC)			Date 9/17/2015	Time 2300	

DIVISION ASSIGNMENT LIST		1. Branch LAW		2. Division/Group SONOMA		
3. Incident Name VALLEY		4. Operational Period Date: 9/18/2015 to 9/19/2015 Time: 0700-070				
5. Operations Personnel						
Operations Chief	Mark Brunton (Day)					
Operations Chief	Nick Truax (Night)	Division/Group Supervisor				
Branch Director	Phil Fontanetta	Branch Safety				
6. Resources Assigned this Period						
Strike Team/Task Force/ Resource Designat	Leader	Number Persons	Drop Off PT./Time	Pick Up PT./Time	On Line	Off Line
7. Control Operations						
8. Special Instructions						
9. Division/Group Communication Summary						
Function	Frequency	System	Channel	Function	Frequen	System
Command	RX 151.1675 Tone 13/14/15 TX 159.3975	NIFC	CDF CMD 11	EMS	RX / TX 156.0750 TX/RX 156.7	NIFC
Tactical Div/Group	RX/TX TX/RX	King NIFC		Air to Ground	RX/TX 159.4500 TX/RX 192.8	NIFC
Prepared by (Resource Unit Ldr.) Jeff Dapper RESL (T)		Approved by (Planning Sect. Ch.) Pam Linstedt (PSC)			Date 9/17/2015	Time 2300

DIVISION ASSIGNMENT LIST				1. Branch LAW		2. Division/Group LAKE	
3. Incident Name VALLEY				4. Operational Period Date: 9/18/2015 to 9/18/2015 Time: 0700-0700			
5. Operations Personnel							
Operations Chief		Mark Brunton (Day)					
Operations Chief		Nick Truax (Night)		Division/Group Superviso			
Branch Director		Phil Fontanetta		Branch Safety			
6. Resources Assigned this Period							
Strike Team/Task Force/ Resource Designat		Leader	Number Persons	Drop Off PT./Time	Pick Up PT./Time	On Line	Off Line
						<input type="checkbox"/>	<input type="checkbox"/>
						<input type="checkbox"/>	<input type="checkbox"/>
						<input type="checkbox"/>	<input type="checkbox"/>
						<input type="checkbox"/>	<input type="checkbox"/>
						<input type="checkbox"/>	<input type="checkbox"/>
						<input type="checkbox"/>	<input type="checkbox"/>
						<input type="checkbox"/>	<input type="checkbox"/>
						<input type="checkbox"/>	<input type="checkbox"/>
						<input type="checkbox"/>	<input type="checkbox"/>
						<input type="checkbox"/>	<input type="checkbox"/>
						<input type="checkbox"/>	<input type="checkbox"/>
						<input type="checkbox"/>	<input type="checkbox"/>
						<input type="checkbox"/>	<input type="checkbox"/>
						<input type="checkbox"/>	<input type="checkbox"/>
						<input type="checkbox"/>	<input type="checkbox"/>
						<input type="checkbox"/>	<input type="checkbox"/>
						<input type="checkbox"/>	<input type="checkbox"/>
7. Control Operations							
8. Special Instructions							
9. Division/Group Communication Summary							
Function	Frequency	System	Channel	Function	Frequency	System	
Command	RX 151.1675 Tone 13/14/15 TX 159.3975	NIFC	CDF CMD 11	EMS	RX / TX 156.0750 TX/RX 156.7	NIFC	CALCORD
Tactical Div/Group	RX/TX TX/RX	King NIFC		Air to Ground	RX/TX 159.4500 TX/RX 192.8	NIFC	CDF T23
Prepared by (Resource Unit Ldr.)		Approved by (Planning Sect. Ch.)			Date		Time
Jeff Dapper RESL (T)		Pam Linstedt (PSC)			9/17/2015		2300

1. INCIDENT NAME: Valley	2. PREPARED BY: Matt Stanford	3. PREPARED: 09/17/2015
4. REMARKS (Safety Notes, Hazards, Air Operations Special Equipment, etc.): LNU 008670 Helibase Lampson 38 59.440 1 54.169 Helibase Brooks 38 44.833 122 8.988 Heavy smoke making air operations difficult Daytime Hoist Rescue C-106 24 hour Hoist MVG / ORC, C-3 ATGS / HELCO Briefing Freq. 118.075 AM Freq. 135.3250 Brooks Helibase is Staffed		
SUNRISE: 0651 SUNSET: 1921 Cut off 1851 5.TFR7500 msl From:38°53'24"N122°52'49" To:38°56'54"N122°30'03" To:38°41'27"N122°16'31" To:38°37'40"N122°46'18"W NOTAM: None Frequency 127.625		

6. PERSONNEL		Phone	FREQUENCIES	AM	FM	8. FIXED-WING # Avail / Type/ Make-Model / FAA # / Base(s)
AOBD: Matt Stanford		(951) 545-8205	AIR/AIR FW:	127.6250	164.1375	On order, early up at 0800
ASGS (T): Shem Hawkins		(650) 245-1715	AIR/AIR RW:			
ATGS: Chris Jurasek / Brett Pinson		(707) 889-4184 / (707) 391-6708	AIR/GROUND:	122.850	159.4500 CDF TAC 23	Lead planes: Request as needed thru AA
HEBM: Matt Hill		(530)-859-5609	DECK:	AM 135.3250		
HELCO: M Deacon/M White		(530) 412-1509	COMMAND	168.350		Airtankers: Request thru Early up 2 S-2 Tankers
Sonoma / Ukiah		(707) 576-2586 / (707) 462-6102	AIR GUARD	168.6250		Other:
			TOLC	122.850		

9. HELICOPTERS (Use Additional Sheets As Necessary)

FAA #	TY	MAKE/MODEL	BASE	AVAIL	START	REMARKS	FAA #	TY	MAKE/MODEL	BASE	AVAIL	START	REMARKS
1SG	III	Jet Ranger206	LHB	0800	0830	RECON	3CK	I	Skycrane	LBH	0800	0830	Tank
350VR	III	AS 350	LHB	0800	0830	HELCO	612CK	I	S-61	LBH	0800	0830	Tank
C-2EA	III	L Ranger	LHB	0800	0830	HELCO	79R	I	Skycrane	LBH	0800	0830	Tank
4kk	II	Bell 205	LHB	0800	0830	Bucket	202WM	I	KMAX	BRB	0800	0830	Bucket
C-516	II	Bell 212	LHB	0800	0830	Bucket / Crew	414	I	KMAX	BRH	0800	0830	Bucket
C-106	II	Bell UH-1H	LHB	0800	0830	Bucket / Crew / Hoist	314	I	KMAX	BRH	0800	0830	Bucket
1206G	II	Bell UH-1H	LHB	0800	0830	Bucket	6CH	I	Chinook	BRH	0800	0830	Bucket
58AH	II	S58	LHB	0800	0830	Bucket	92CH	I	Chinook	BRH	0800	0830	Bucket
212AH	II	Bell 212	LHB	0800	0830	Bucket	6BH	I	Blackhawk	BRH	0800	0830	Tank
567VF	II	Bell 205	LHB	0800	0830	Bucket	2PJ	I	Blackhawk	BRH	0800	0830	Tank
HT792	I	Skycrane	LBH	0800	0830	Tank	HT714	I	Skycrane	BRH	0800	0830	Tank

10. TASK/MISSION/ASSIGNMENT (Use ICS-220a if additional space needed; Type/Function includes: Air Tactical, Retardant, Recon, Personnel Transport, Water Dropping, etc.)

TYPE/FUNCTION	NAME OF PERSONNEL OR CARGO (if applicable) OR INSTRUCTIONS FOR TACTICAL AIRCRAFT	MISSION START	8FLY FROM	FLY TO
Air Tactical	When needed, order through the command net.			
Bucket support	Make contact with ATGS or HELCO on assigned Air to Ground Freq			
PAX/Cargo	SLING LOADS NEED TO BE ORDERED BY 1400 HRS. ORDER THROUGH COMMUNICATIONS			
Medevac/Air Rescue	C106 out of Lamson Field			
Recon	Request through Helibase			
Helispot Construction	Once helispot established/approved/numbered, notify Air Ops with Lat Long			
Helitack	When on fireline, be sure to follow LCEs, 10s and 18s. Use Lookouts and Trigger Points.			
Communications				

11. Helispot, Dip Site Portable Retardant Base and Sling Spot Information-

HELI- SPOTS #	DIP SITES	SLING SPOT #	DIVISIO N	LATITUDE	LONGITUDE	REMARKS
	Green Roof			38 41.77	122 31.21	
	Lower Bohn			38 44.33	122 28.04	
	Two Pond			38 40.55	122 28.52	
	Lomond			38 54.431	122 43.144	

INCIDENT RADIO COMMUNICATIONS PLAN		Incident Name				Date/Time Prepared			Operational Period Date/Time		
VALLEY		09/17/2015 1930			09/18/2015-9/19/2015		0700-0700				
Ch #	Function	Channel Name/Trunked Radio System, Talkgroup	Assignment	RX Freq	N or W	RX Tone/NAC	TX Freq	N or W	TX Tone/NAC	Mode A, D or M	Remarks
1	COMMAND	CDF C11	COMMAND	151.1675		103.5	159.3975		162.2	A	SEIGLER / TONE 15
2	COMMAND	CDF C11	COMMAND	151.1675		103.5	159.3975		151.4	A	ST. HELENA / TONE 14
3	COMMAND	CDF C11	COMMAND	151.1675		103.5	159.3975		146.2	A	COBB MTN / TONE 13
5	TACTICAL	CDF T24	DIV A/B TAC	151.3175		192.8	151.3175		192.8	A	BRANCH I
6	TACTICAL	CDF T25	DIV D/E/G TAC	159.3525		192.8	159.3525		192.8	A	BRANCH III
7	TACTICAL	VTAC 11	DIV H/I TAC	151.1375		156.7	151.1375		156.7	A	BRANCH V
8	TACTICAL	VTAC 14	DIV J/K/L TAC	159.4725		156.7	159.4725		156.7	A	BRANCH VII
9	TACTICAL	VFIRE 25	DIV M/N TAC	154.2875		156.7	154.2875		156.7	A	BRANCH IX
10	TACTICAL	CDF T14	DIV O/P TAC	159.2250		192.8	159.2250		192.8	A	BRANCH XI
11	TACTICAL	STA-1	DIV Q/T TAC	151.2575		192.8	151.2575		192.8	A	BRANCH XIII (NOT IN STATE LOAD)
12	TACTICAL	STA-2	DIV W/X TAC	151.3925		192.8	151.3925		192.8	A	BRANCH XV (NOT IN STATE LOAD)
13	TACTICAL	STA-3	CONTINGENCY	159.3825		192.8	159.3825		192.8	A	BRANCH VII (NOT IN STATE LOAD)
14	TACTICAL	CALCORD	MEDICAL	156.0750		156.7	156.0750		156.7	A	MEDICAL
15	TACTICAL	*A/G* CDF T23	AIR TO GROUND	159.4500		192.8	159.4500		192.8	A	AIR TO GROUND
16	EMERGENCY	GUARD	EMERGENCY	168.6250		0.0	168.6250		110.9	A	EMERGENCY USE ONLY
17											
18											
19											
20	EMERGENCY	GUARD	EMERGENCY	168.6250		0.0	168.6250		110.9	A	EMERGENCY USE ONLY

Prepared By (Communications Unit)
 KYLE JOHNSON COML
Kyle R. Johnson

Incident Location 8040 HIGH VALLEY RD LAKEPORT, CA.
 County LAKE State CA. Latitude 38° 50.63 N Longitude 122° 45.500 W

The convention calls for frequency lists to show four digits after the decimal place, followed by either an "N" or a "W", depending on whether the frequency is narrow or wide band. Mode refers to either "A" or "D" indicating analog or digital (e.g. Project 25) or "M" indicating mixed mode. All channels are shown as if programmed in a control station, mobile or portable radio. Repeater and base stations must be programmed with the Rx and Tx reversed.

MEDICAL PLAN ICS 206	1. INCIDENT NAME Valley	2. DATE PREPARED 9/17/15	3. TIME PREPARED 1700	4. OPERATIONAL PERIOD 9/18/15 0700- 9/19/15 0700-0700
---------------------------------------	-----------------------------------	-----------------------------	--------------------------	---

5. INCIDENT MEDICAL AID STATIONS				
MEDICAL AID STATIONS	LOCATION			PARAMEDICS
Valley Incident Medical Unit	Valley Incident Base Camp			YES NO
				X

6. TRANSPORTATION				
A. AMBULANCE SERVICES				
NAME	LOCATION	PHONE	PARAMEDICS	
			YES	NO
Northshore Fire Protection District	6257 7 th Street, Lucerne, CA 95458	(707) 274-5516	X	
Lakeport Fire Protection District	445 N. Main Street, Lakeport, CA 95453	(707) 263-4396	X	
Lake County Fire Protection District	14815 Olympic Drive, Clearlake, CA 95422	(707) 994-2170	X	
Kelseyville Fire Protection District	4020 Main Street, Kelseyville, CA 95451	(707) 279-4268	X	
Southlake Fire Protection District	21095 HWY 175, Middletown, CA 95461	(707) 987-3089	X	

B. INCIDENT AMBULANCES				
NAME	LOCATION	PARAMEDICS		
		YES	NO	
AMR Medic 72	CALFIRE Station 60, 21095 Highway 175, Middletown	X		
AMR Medic 73 – AT DP1 0700-1900	Whispering Pines Fire Station, 16547 Highway 175, South Cobb	X		

7. HOSPITALS								
NAME	ADDRESS	TRAVEL TIME		PHONE	HELIPAD		BURN CENTER	
		AIR	GRND		YES	NO	YES	NO
Med Net Channel								
St. Helena Clearlake	15630 18 th Ave. Clearlake	5	15	(707) 994-6486	X			X
Sutter Lakeside	5176 Hill Road, Lakeport	10	45	(707) 262-5000	X			X
UC Davis Medical Center	2315 Stockton Blvd. Sacramento	20	1.5hr	(916) 734-2011	X		X	
Santa Rosa Memorial LEVEL II	1165 Montgomery, Santa Rosa	15	1.5hr	(707) 546-3210	X			X

8. MEDICAL EMERGENCY PROCEDURES

EMERGENCY FREQUENCY: CALCORD

LINE EMERGENCY:
Crew Supervisor will contact Division Supervisor with patient complaint/condition and location.

- Division/Group Supervisor contacts:
 - Closest EMS resource
 - Communications Unit
- Communications Unit contacts:
 - Ground or Air ambulance as requested
 - Operations
 - Safety
 - Medical Unit
- Division Supervisor or designee will serve as point of contact and run medical emergency on assigned channel.
 - A pre-assigned tactical frequency (i.e. CALCORD) should be used for IWI and only for duration of need.
- Communications Unit will clear command channel for emergency traffic as needed and only for duration of need.

CAMP EMERGENCY:
Contact Medical Unit with patient complaint/condition and location. Medical Staff will respond to stabilize incident:

- Medical Unit contacts:
 - Communications
 - Safety
 - Logistics
 - Operations
 - Crew Supervisor
 - Comps/Claims

INJURY REPORTING PROCEDURES

NATURE OF INJURY _____
 LOCATION OF PATIENT _____
 POINT OF CONTACT _____
 TRANSPORTATION REQUESTED BY: AIR ___ GROUND ___
 POINT OF PICKUP _____
 LAT _____ LONG _____
 PATIENT UNIT ID _____
 IS AN EMT WITH PATIENT: YES ___ NO ___
 AGE _____
 SEX: MALE ___ FEMALE ___

ALL EMERGENCIES---Secure the area and identify witnesses for later investigation. Keep an accurate log of events.

ICS 206 (Rev 03/12) FR	9. PREPARED BY: (Medical Unit Leader) Kris Yeary, MEDL	10. REVIEWED BY: (Safety Officer) David Sargenti SOF (T)
	<i>[Handwritten Signature]</i>	<i>[Handwritten Signature]</i>

VALLEY COMMUNICATIONS PHONE LIST

POSITION	PHONE NUMBER
SAFETY	831-596-4724
PIO (LINE 1)	707-263-5941
PIO (LINE 2)	707-263-5943
LIASON	707-263-5942
FINANCE	707-263-5920
CHECK-IN/DMOB	707-263-5911
VALLEY COMMUNICATIONS	707-263-5927
DAMAGE ASSESSMENT	707-263-5953



Incident Management Team 3

Information Message

Incident Public Information Line: (707) 967-4207

Incident Media Line: (916) 591-9018

MEDIA

California State Penal Code Section 409.5(d) allows the news media to enter scenes of disaster, riot, or civil disturbance. Properly identified members of the news media should not be restricted from entering the locations specified within the code, even if the area presents a danger to them. Media members should be advised of the nature of possible danger. Members of the media do not have the right to access crime scenes or any area where their presence may interfere with incident operations, mitigation or evidence collection.

- The media may only access private property with the property owner's permission. Fire personnel cannot provide members of the media with authorization to enter private property.
- If approached and questioned by the media and/or the public, talk about your assignment or task at hand. If need be, direct the questioning party to the incident PIO.
- Do not speculate or give opinions
- There is no such thing as an "off the record" comment.

CAL FIRE SOCIAL MEDIA POLICY (Social Media 0691)

Social Media is increasingly being used by public agencies, the media and the public. This form of communication continues to grow rapidly in order to supply the public's desire for instant information gratification. All personnel assigned to a CAL FIRE incident will adhere to the CAL FIRE Social Media Policy. Further information about the CAL FIRE Social Media Policy can be obtained from the Information Officer. If you are uncertain, please ask. **Do not post:**

- Inappropriate information, pictures or videos
- Opinions regarding the incident or policy
- Endorsements of any kind

PICTURES AND VIDEO OF INCIDENT

We are in a new era of media. Media no longer means the news/broadcast industry but now refers to anyone that has the capability to shoot video and or photographs and post them onto social media in a matter of minutes. Unfortunately we have seen some instances of video or photographs that have depicted unsafe, unprofessional or embarrassing circumstances which are a serious breach of ethics. When this happens it reflects poorly on all that are attached to this incident. Posting an inappropriate video, photo or blog comment could have unwanted effects. It may be unsafe to shoot photos or video and a firefighter who is concentrating on a camera can't be looking up, down and all around.

LOST AND FOUND

The Information staff will manage *Lost and Found* items for the incident. If you have lost an item, leave your contact information and what you have lost at the Information trailer. If you have found an item on the incident, bring the item to the Information trailer.

MAIL SERVICE

The Information staff will assist you in mailing and receiving letters and packages.

CONNECT WITH US



@CAL_FIRE



CALFIRE

www.fire.ca.gov





VALLEY INCIDENT FINANCE SECTION MESSAGE



The OES rep is available for any questions regarding F-42's and local government time keeping.

There is a computer dedicated for E-Pay use set up in the Finance Section.

Please make sure hired equipment shift tickets are completed for all private vendors and dropped off in the Time Unit by agency personnel / line supervisors only.

Please report all injuries and suppression damage to the Comp / Claims Unit, no matter how minor. For fire suppression damage, please include photos (if possible), a location and a brief description.

Please use the Water Use forms included in the IAP.

Any "off-site" feeding charged to the incident must be pre-approved by the Logistics Section and/or Finance Section Chief. The Motel Tech Spec will have information on this.

**ROGER RAINES, FSC1
TERRY EASTWOOD, DEP. FSC1**

SHIFT TICKET EXAMPLE

EMERGENCY SHIFT TICKET and EVALUATION FORM						Contractor Name						
The responsible Government Officer will complete this form each shift						Fireline Builders						
Incident or Project Name Valley Incident		Incident Number CALNU 008670		Request Number E or S # Here		Operator #1 Bob Smith	Operator #2 Jeff Smith					
Agreement Number Obtain from vendor's agreement						Operator Furnished By: <input checked="" type="checkbox"/> Contractor <input type="checkbox"/> Government						
Equipment Make CAT		Equipment Model / Type D6H Type				Operating Supplies Furnished By: <input checked="" type="checkbox"/> Contractor <input type="checkbox"/> Government						
Serial Number 6LN3344		Licence Number				Equipment Status <input checked="" type="checkbox"/> Inspected <input checked="" type="checkbox"/> Under Agreement						
Equipment Use (Circle) Hours / Days / Miles						Released by Government <input type="checkbox"/> Withdrawn by Contractor <input type="checkbox"/>						
Date Mo / Day	Start	Stop	Work	Assignment		Remarks/Comments ** 2 Operators NO DAMAGE/ NO CLAIMS						
9/14	0001	2400	24	Division B								
Vendor Rating						Govt. Rep. Name and Position - PRINT Mike Weber						
<table border="1"> <tr> <td>Poor*</td> <td>Avg.</td> <td>Good</td> <td>Exc.</td> <td>N/A</td> </tr> </table>						Poor*	Avg.	Good	Exc.	N/A	Govt. Rep. Signature <i>Mike Weber</i>	
Poor*	Avg.	Good	Exc.	N/A								
Met Performance Expectations						Contractor Signature <i>Bob Smith</i>						
Equipment in Safe Working Condition						Date 09/14/15 Time 0700						
Operator Skill Level						Overall Performance						
Operates Safely						* NOTE: Any rating of POOR requires an explanation in Comment Section.						
Operator's Cooperation Level						**Final evaluation or for more documentation, use an ICS Form 230 or equivalent.						
Overall Performance						CALFIRE 297 (Rev 3-2011)						
Pink - Finance		Blue - Home Unit HE Coordinator		Yellow - Vendor		White - Govt Representative						

EMERGENCY SHIFT TICKET and EVALUATION FORM						Contractor Name						
The responsible Government Officer will complete this form each shift						Fireline Builders						
Incident or Project Name Valley Incident		Incident Number CALNU 008670		Request Number E or S # Here		Operator #1 Bob Smith	Operator #2					
Agreement Number Obtain from vendor's agreement						Operator Furnished By: <input checked="" type="checkbox"/> Contractor <input type="checkbox"/> Government						
Equipment Make Year Peterbilt		Equipment Model / Type Model # Wheels				Operating Supplies Furnished By: <input checked="" type="checkbox"/> Contractor <input type="checkbox"/> Government						
Serial Number 1XP3ESMP14239012		Licence Number 9P54457				Equipment Status <input checked="" type="checkbox"/> Inspected <input checked="" type="checkbox"/> Under Agreement						
Equipment Use (Circle) Hours / Days / Miles						Released by Government <input type="checkbox"/> Withdrawn by Contractor <input type="checkbox"/>						
Date Mo / Day	Start	Stop	Work	Assignment		Remarks/Comments ** 1 Operator NO DAMAGE/ NO CLAIMS						
9/14	0001	0700	7	Off Shift								
9/14	0701	1900	12	Division B								
9/14	1901	2400	5	Off Shift								
Vendor Rating						Govt. Rep. Name and Position - PRINT Mike Weber						
<table border="1"> <tr> <td>Poor*</td> <td>Avg.</td> <td>Good</td> <td>Exc.</td> <td>N/A</td> </tr> </table>						Poor*	Avg.	Good	Exc.	N/A	Govt. Rep. Signature <i>Mike Weber</i>	
Poor*	Avg.	Good	Exc.	N/A								
Met Performance Expectations						Contractor Signature <i>Bob Smith</i>						
Equipment in Safe Working Condition						Date 09/14/15 Time 0700						
Operator Skill Level						Overall Performance						
Operates Safely						* NOTE: Any rating of POOR requires an explanation in Comment Section.						
Operator's Cooperation Level						**Final evaluation or for more documentation, use an ICS Form 230 or equivalent.						
Overall Performance						CALFIRE 297 (Rev 3-2011)						
Pink - Finance		Blue - Home Unit HE Coordinator		Yellow - Vendor		White - Govt Representative						

Turn shift tickets into Finance.

Contact Andy Whitlock for questions: 707-498-7545



Trainees and Evaluators:

Has the Trainee checked in at Training?

If not, their training documentation could be problematic!

- ⊕ Training is in the Plans Building (Firtch Hall) just past Documentation.
- ⊕ Training Hours are 0630 to 2000 hours and TNSP Lynn Webb's cell phone number is *707-391-6754* .
- ⊕ Training documentation cannot be easily initiated once you start demob, so please plan ahead.
- ⊕ We are here to help make your training assignment successful and support the certification process.

**Archaeological and Historic Properties:
General Fire-line Guidance for the BLM Ukiah Field Office.**

**Do not compromise safety for the protection and preservation of archaeological and historic properties.
When possible and prudent:**

1. Be on the lookout for prehistoric and historic archaeological sites. These sites typically occur adjacent to streams and springs, confluences are often especially sensitive. However, sites can occur in other areas too. The most common indicators of prehistoric sites in this area (North Coast Ranges) are scatters of shiny black obsidian flakes from tool making activities and dark midden soils. Historic-era sites include homesteads that contain foundations, rock chimneys, and stone / brick-lined wells. Historic-era mining sites are possible as well.
2. Note, that much of the area has never been surveyed for archaeological resources and many sites out there have yet to be discovered.
3. If you observe archaeological resources, flagged or unflagged, attempt to avoid with ground disturbing activities altogether.
4. If avoidance is not possible, minimize ground disturbance. Use a hand crew rather than a dozer to remove fuels from control lines that must cross site areas if possible.
5. Leave all artifacts in place as some may have been intentionally placed for religious or ceremonial reasons.
6. Note locations of discovered resources on a map, better yet, take site coordinates with a GPS. Leave information for the archaeologist so that the sites can be relocated and protected during Fire Suppression Repair. Flag the site in red if possible.
7. If you encounter a burial or other human remains, cease work in that area and contact the archaeologist immediately.

Your help preserving California's non-renewable cultural resources is appreciated.

Contact Information:

Christopher Lloyd
Ukiah Field Office Archaeologist
Bureau of Land Management
(707) 468-4075
crlloyd@blm.gov

Chuck Whatford
Associate State Archaeologist Northern Region
CAL-Fire
(707) 576-2966 (office)
(707) 529-7989 (mobile)
chuck.whatford@fire.ca.gov

Richard Jenkins
Senior State Archaeologist for CAL-Fire's Northern Region
CAL-Fire
(530) 224-4749 (office)
(530) 949-8822 (mobile)
rich.jenkins@fire.ca.gov

Valley Incident
2015-CA-LNU-008670

Facilities Map



0 250 500 1,000 Feet

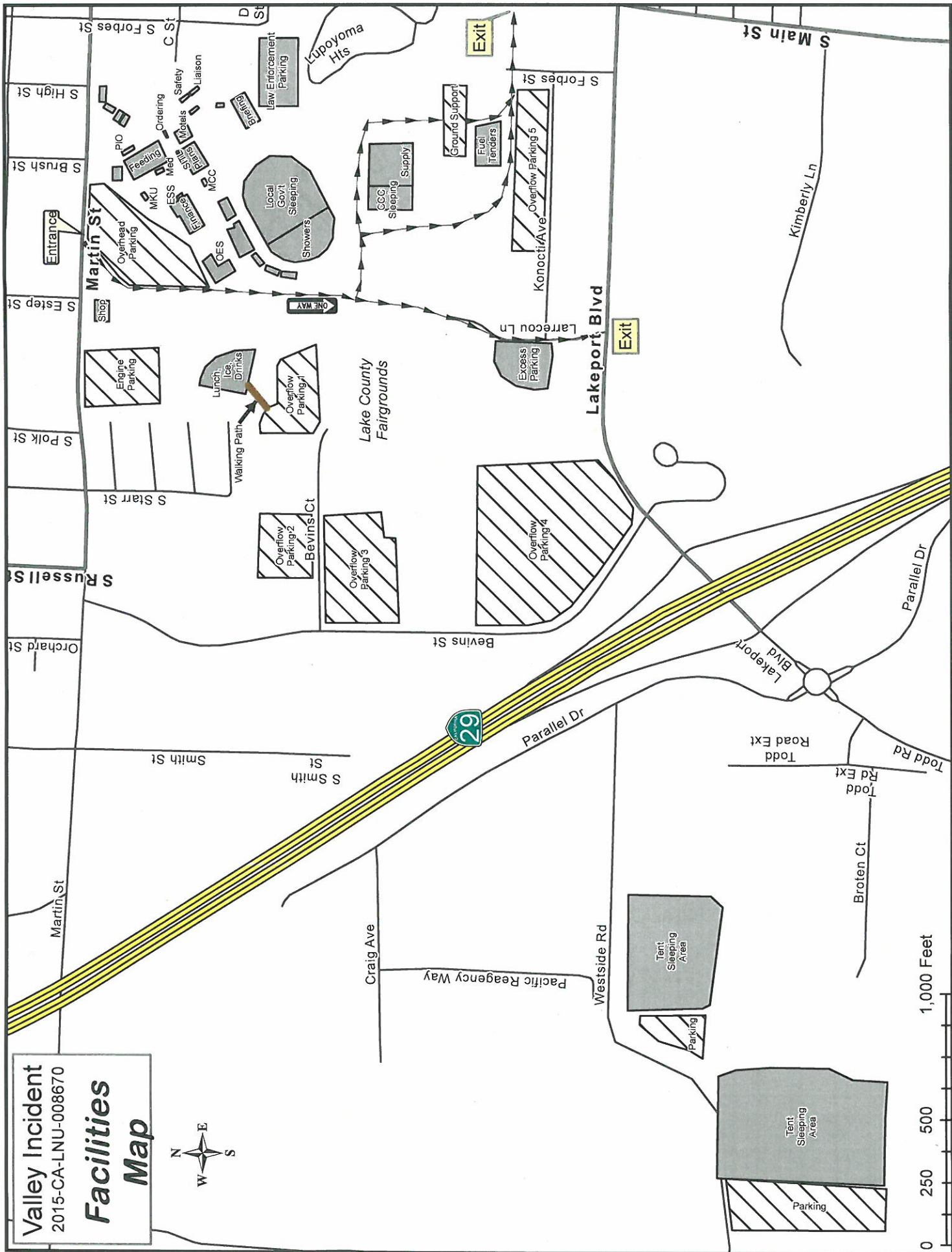

FC-315 INSTRUCTIONS FOR USE

INITIAL AND EXTENDED ATTACK INCIDENTS:

The Incident Commander approves replacement request based on Engine Accountability sheets or other fire equipment inventory documents approved by the requesting resource's home unit.

- If equipment and supplies are available at the incident for replacement, the request is filled at the incident host unit.
- If equipment and supplies are unavailable at the incident for replacement AND the requesting resource is not being immediately demobilized, the hosting unit will place a resource order for needed items through appropriate channels to the servicing fire cache or vendor. The order will be shipped to the incident and replacement will take place at the host unit.
- If equipment and supplies are unavailable at the incident for replacement, AND the requesting resource is being demobilized, an FC-315 will be completed by the host unit, 'S' number issued, signed by the authorizing official and given to the requesting resource.
- On an Initial or Extended Attack incident, where a Supply Unit has not been established, approvals are limited to the Incident Commander or Agency Representative.

LARGE INCIDENTS WHERE A BASE HAS BEEN ESTABLISHED:

The incident Supply Unit Leader (SPUL) will be responsible for handling incident replacement requisitions when a incident base is established. The SPUL approves replacement request based on Engine Accountability sheets or other fire equipment inventory documents approved by the requesting resource's home unit.

- If equipment and supplies are NOT available at the incident for replacement, AND the requesting resource is not being immediately demobilized, The Supply Unit will place a resource order for needed items through appropriate channels to the servicing fire cache or vendor. The order will be shipped to the incident and replacement will take place at the Supply Unit.
- If equipment and supplies are unavailable at the incident for replacement, AND the requesting resource is being demobilized, an Incident Replacement Requisition (FC-315) will be completed by the Supply Unit, a 'S' number issued, signed by the authorizing official and given to the requesting resource.
- Authorized approvals and signatures MUST be included on the FC-315. For large incidents where a Base has been established, these approvals are limited to Incident Supply Unit Leader, Logistics Section Chief, Incident Commander or Agency Representative.

Replacement orders will be based on approved OF-315's and must be processed within 30 days of control of incident. A copy of the FC-315 will be attached to all pay documents charged against an incident number.

(Revision 4/04)

STATE OF CALIFORNIA
 DEPARTMENT OF FORESTRY AND FIRE PROTECTION
**PROPERTY CERTIFICATION OF LOCATION OR DAMAGE
 CERTIFICATE OF RESPONSIBILITY FOR INCIDENT OCCURRENCE**
 CAL FIRE-101 page 1 of 2 (1/07)

NOTE: This form must not be used to certify lost, stolen or worn out property. A STD 152 Property Survey Report must be completed.

DOC. NUMBER:

LOCATION / INCIDENT NAME:	INCIDENT NUMBER:	UNIT:	REGION:	DATE:
---------------------------	------------------	-------	---------	-------

THE FOLLOWING ARTICLES WERE: (broken, left on line, damaged, or other)	DATE OF OCCURRENCE:
--	---------------------

QUANTITY	UNIT OF MEAS.	CAL FIRE STOCK NUMBER (COMPLETE WHENEVER ASSIGNED)	DESCRIPTION (INDICATE SIZE, MAKE, MODEL, TYPE, ETC., TO CLEARLY DESCRIBE THE ITEM. PROVIDE ADEQUATE DATA TO EFFECTIVELY IDENTIFY EQUIPMENT OR PROPERTY.)	PROPERTY NUMBER

LOCATION OF ITEMS:

REMARKS:

SIGNATURE OF PERSON CERTIFYING OCCURRENCE AS DESCRIBED			
SIGNATURE:	PRINTED NAME:	TITLE:	DATE:
UNIT SUPERVISOR'S APPROVAL			
COMMENTS:			
SIGNATURE OF UNIT ADMINISTRATOR:		TITLE:	DATE:

Instructions for Use of CDF 101 Property Certification of Location or Damage

Document Number: for use as a local number system or when attached to a FC-40 document.

Location / Incident Name: Enter the CDF facility property is assigned to. If submitting to an incident base, enter the Incident Name.

Incident Number: Enter the appropriate incident number

Unit: Enter the Unit the property is assigned to. If submitting to an incident base, enter the request number of the person certifying damage example E-320, C-14 or O-355.

Region: Enter the CDF Region where the property was assigned. If submitting to an incident base, enter the CDF Region responsible for the incident.

Date: Enter the date the P.L. or D. was completed.

The following items were: Enter either 'Broken', 'Left on Line', 'Damaged' or other status of the property.

Reminder, this form cannot be used in place of the STD-152 to certify Lost, Stolen, Worn Out or Damaged beyond repair property.

Date of Occurrence: Enter the date the property was broken, left on line or damaged.

Quantity: Enter the quantity for the line item.

Unit of Measure: Enter the unit of measure for the line item (example ea = each).

CDF Stock Number: Enter the PIN or stock number.

Description: Enter the description of the line item, indicate size, make, model and type. Clearly describe the item and provide adequate data to effectively identify equipment or property.

Property Number: Enter the CDF property number assigned to the line item, Capitalized or sensitive property must have their property number entered here.

Location of Items: Where is the property now (example, left on Division B night shift 8/1/04, Drop Point 2). A GPS coordinate, Station 22 or Unit Service Center may also be used to describe Location.

Remarks: Enter specific remarks here, how was the property damaged, what specifically is wrong with it.

Signature of Person Certifying Occurrence as Described:

Signature: The CDF Employee certifying the occurrence must sign.

Printed Name: Enter the printed name of the signature.

Title: Enter the title of the signature.

Date: Enter the date of the signature.

Unit Supervisors Approval:

If submitted on an incident this section must be completed by the supervisor of the property custodian. This may be the Strike Team Leader, Division Supervisor, Receiving and Distribution Manager, Supply Unit Leader, Logistics Section Chief, Agency Representative or Incident Commander.

If submitted at the home Unit this section must also be completed by the supervisor of the property custodian. This may be a Battalion or Division Chief.

Comments: Supervisors may enter comments of approval or disapproval.

Signature of Unit Administrator: Signature of Unit Supervisor reviewing the certification described.

Title: Title of the signature.

Date: Date of the signature.

Notes:

This document is NOT required if exchanging property at an incident base with the exception of capitalized or sensitive property assigned a CDF property number.

This document is required as certification when submitting an MRT to your local Service Center for replacement of property.

An OF-315 (Incident Replacement Requisition) is required as authorization to purchase fire replacement items at your local Unit. This document is required when submitting an MRT to your local Service Center for fire replacement items. A CDF-101 and/or A STD-152 are required for the certification of the status of property being requisitioned for replacement.



INCIDENT MANAGEMENT TEAM 3

WATER USAGE REPORT

DATE: _____

Division / Group: _____

RESOURCE / VENDOR ID: _____

REQUEST # _____

I.e., Strike Team 1110C, Acme Water Tenders

TURN INTO FINANCE

WATER SOURCE LOCATION	Source (Hydrant, Pond, Tank, Other)	Gallons Used	Property Owner / Contact Number**

****Please note PROPERTY OWNER AND CONTACT NUMBER! (Use reverse side if needed.)**

The intent of this document is to track, record and validated the amount of water used on a incident. It's not intended to review the performance of equipment using the water on an incident.



INCIDENT MANAGEMENT TEAM 3

WATER USAGE PLAN

California Drought Emergency

The following shall be considered and implemented by all fire resources as a means to provide maximum efficiencies when utilizing water resources, while minimizing the impacts to private and public water supplies. Accountability shall be maintained for all water supplies that are utilized and care should be applied to ensure proper replacement and/or reimbursement to the supplier/owner.

Fireline personnel- (During mop up operations)

- Use Pencil Hose and Garden Nozzles with Shut-Offs.
- Use Back pumps.
- Use Dry Mop-up and consolidation of heavy fuels to areas where they can burn out safely.
- Locate/Relocate Firelines to lighter fuels or natural barriers when safe.
- Set up and use portable tanks in anticipation of longer transport times for Water Tenders.
- Use of foams, gels and other water enhancers.
- Evaluate need to mop up in excess of 200 feet from fireline.

Road Maintenance and Repair-

- Monitor and water roads only when and where needed.
- Water when most effective (evening and nights).
- Use chemical treatments when available (Magchloride, Omni bind etc.).
- Consider use of tertiary or treated water.

Aviation Operations-

- Consider use of Gels, Foams and Retardants. Set up portable plants.
- Consider using Blivits and Pencil Hose for interior mop up operations as opposed to numerous bucket drops.
- Establish and use pre-use agreements for existing and known water sources.
- Use large watershed dip sites when able. Minimize use of small, static ponds and lakes.
- Maintain accountability of water used and locations of dip sites.
- Evaluate need for interior bucket drops.

Private Water Supplies-

- Notify property owner as early as possible.
- Minimize usage and develop alternative water supplies when and where appropriate.
- Track usage (meter, ICS-214, IMT3 Water Usage Reports) and develop a plan to replace water.
- Make arrangements for reimbursement and damage claims if needed.

Public/Municipal Water Supplies-

- Notify Agency as soon as possible and request a representative to the incident.
- Identify fill areas and request metering devices. Note locations on incident map.
- Use alternative or reclaimed water sources when available. Note locations on incident map.
- Make arrangements for reimbursement and damage claims if needed.

Management and Supervision-

- Use leaders intent and establish Water Conservation as a Management Objective.
- Consider complexity of water use on incidents. Establish a Water Supply Group Supervisor to coordinate additional resources to support the incident needs.
- Complete the Water Usage Report daily and turn in to Situation Unit.
- Review this check list and brief daily.

In readiness is all

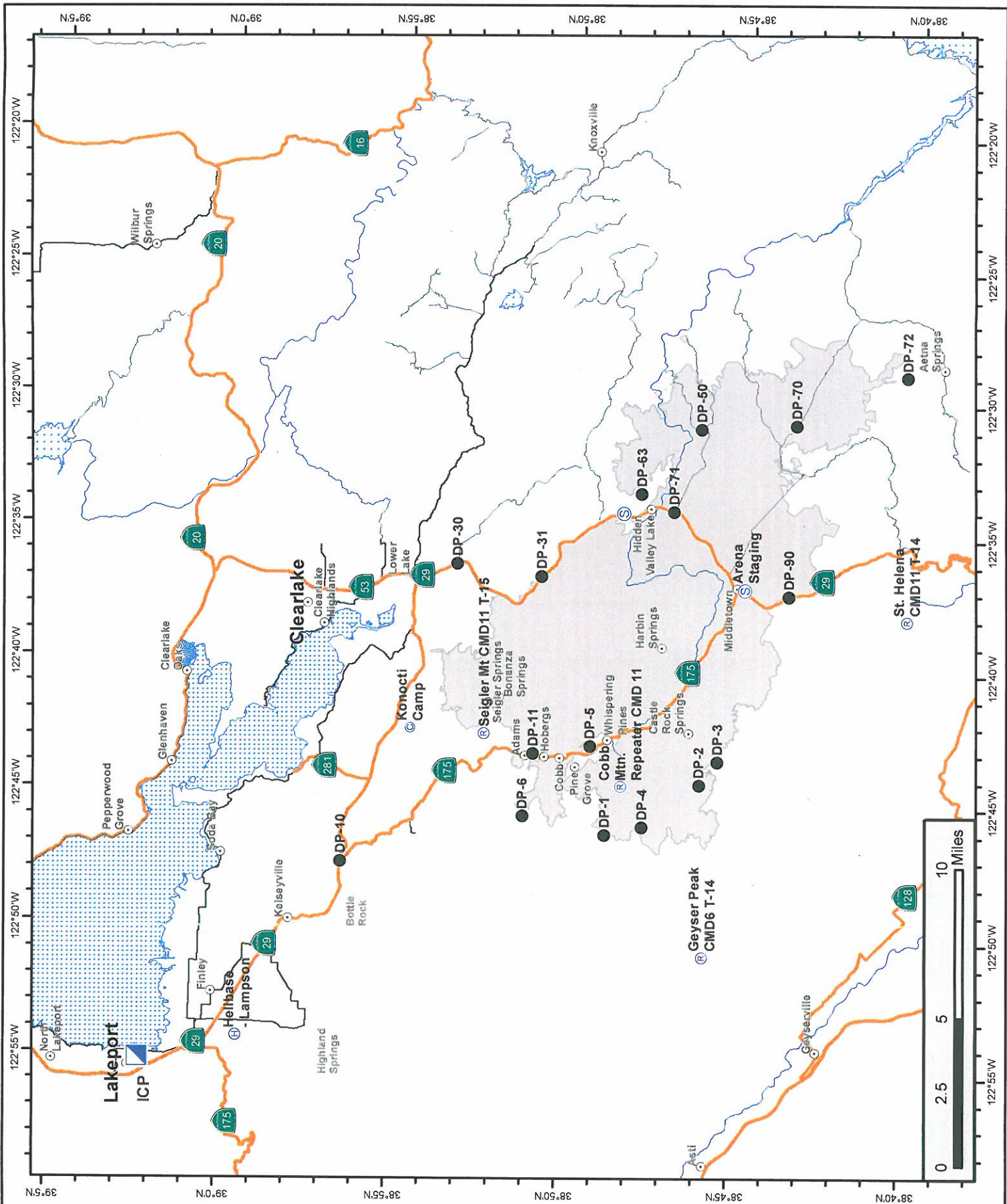

Valley Incident
CA-LNU-008670
Sept 18, 2015

Travel Map



Fire Perimeter



1:275,000

Team 3 GIS
 MJD 83
 9/17/2015 2:38

LNU Employees Relief Fund



Dear Fire Family, a number of our employees have lost their homes and all of their belongings in the Valley and Butte Fires. At this point here is what we know:

- Battalion Chief Paul Duncan and Communications Operator Courtney Duncan lost their home in Hidden Valley
- Fire Captain Justin Galvan lost his home in Middletown
- FF Matt Maxwell lost his home in Middletown
- FF Dave Watkins lost his home in Hidden Valley
- FF Robert Hamblin-Taylor lost his home on Cobb
- FF Kyle Catto lost his home in Mokelumne Hill to the Butte Fire
- FAE Steve Cherry lost his home in Middletown
- Retired HFEO Ken Leuzinger lost his home in Middletown

A fund has been set up through the Forestry Crabfeed Firefighter Benevolent Fund to help all of these employees. The Fire Information trailer here in camp is accepting monetary donations for the duration of the incident from any one assigned here willing to donate.

For those wishing to donate at a later date, you can mail checks to the following:

Forestry Crabfeed FF Relief Fund
2210 West College Ave
Santa Rosa, Ca 95401
Attn: Olga Leitch

The Forestry Crabfeed, was established as a benevolent fund to assist the employees in the Sonoma Lake Napa Unit, is a non-profit 501c3 so your donation is tax deductible, tax payer ID 45-3748304.

100% of the money collected will be given directly to the employees

