

**IR Map Valley**  
**CA-LNU-008670**

**Flown 9/22/2015**  
**at 2130 hours PDT**

- Isolated Heat Sources
- Heat Perimeter

IR Interpreter: E. Bowne  
 Datum: NAD83



Within Rocky  
 fire perimeter:  
 38 54.553 N x  
 122 28.297 W

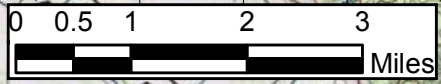
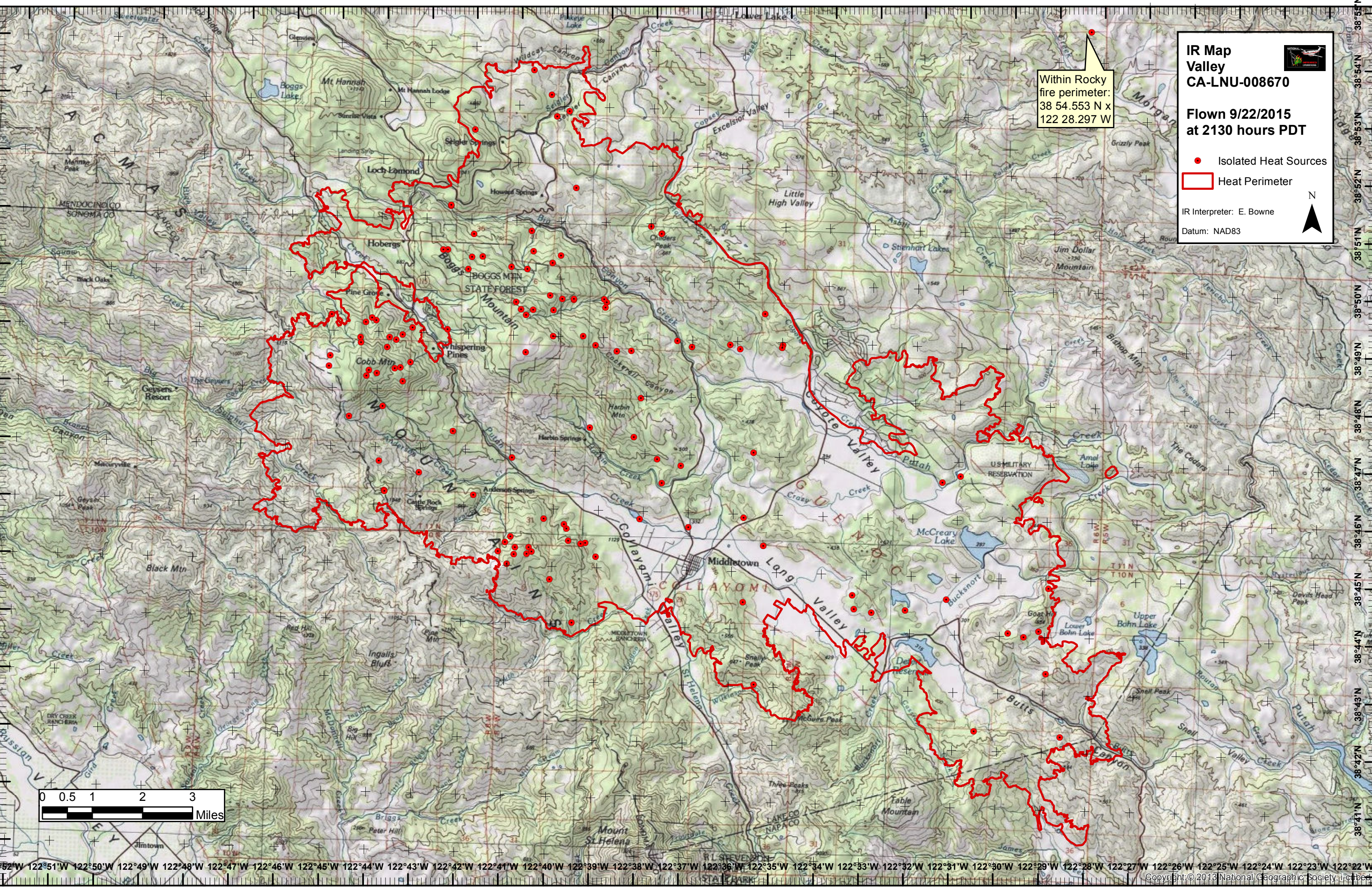

122°52'W 122°51'W 122°50'W 122°49'W 122°48'W 122°47'W 122°46'W 122°45'W 122°44'W 122°43'W 122°42'W 122°41'W 122°40'W 122°39'W 122°38'W 122°37'W 122°36'W 122°35'W 122°34'W 122°33'W 122°32'W 122°31'W 122°30'W 122°29'W 122°28'W 122°27'W 122°26'W 122°25'W 122°24'W 122°23'W 122°22'W