

**IR Map Valley CA-LNU-008670**

**Flown 9/25/2015 at 2213 hours PDT**

- Isolated Heat Sources
- ▭ Heat Perimeter

IR Interpreter: E. Bowne  
Datum: NAD83  
Lat/Long values in call-out labels on map are in WGS 84

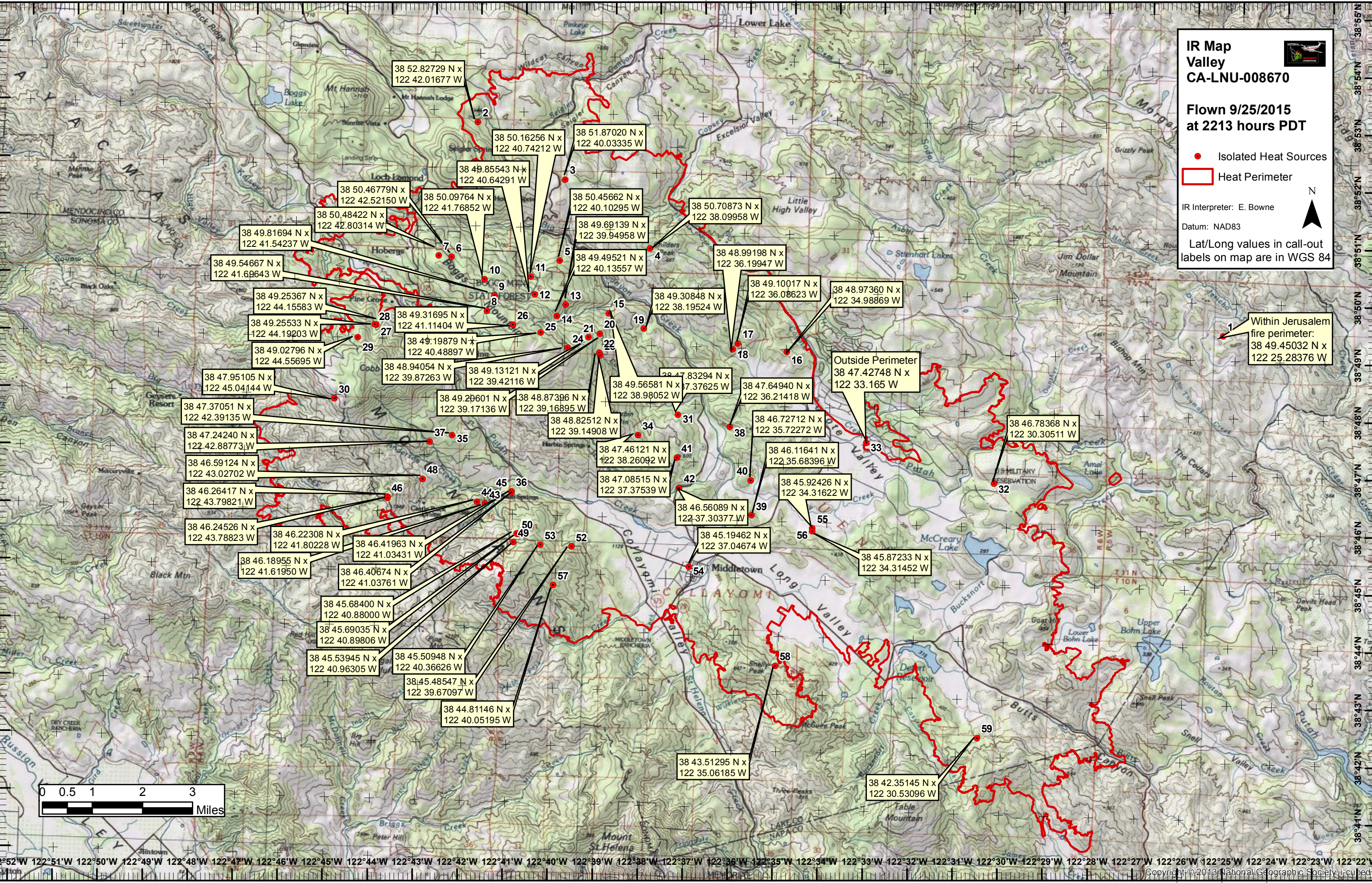

- 2: 38 52.82729 N x 122 42.01677 W
- 3: 38 50.16256 N x 122 40.74212 W
- 3: 38 51.87020 N x 122 40.03335 W
- 4: 38 50.45662 N x 122 40.10295 W
- 4: 38 50.70873 N x 122 38.09958 W
- 4: 38 49.69139 N x 122 39.94958 W
- 4: 38 49.49521 N x 122 40.13557 W
- 4: 38 48.99198 N x 122 36.19947 W
- 5: 38 49.85543 N x 122 40.64291 W
- 6: 38 50.46779 N x 122 42.52150 W
- 6: 38 50.09764 N x 122 41.76852 W
- 7: 38 49.81694 N x 122 41.54237 W
- 7: 38 49.54667 N x 122 41.69643 W
- 8: 38 49.25367 N x 122 44.15583 W
- 8: 38 49.25533 N x 122 44.19203 W
- 8: 38 49.02796 N x 122 44.55695 W
- 9: 38 49.19879 N x 122 40.48897 W
- 10: 38 49.94054 N x 122 39.87263 W
- 11: 38 49.13121 N x 122 39.42116 W
- 12: 38 49.20601 N x 122 39.17136 W
- 13: 38 48.87396 N x 122 39.16895 W
- 14: 38 48.82512 N x 122 39.14908 W
- 15: 38 49.83294 N x 122 37.37625 W
- 16: 38 47.64940 N x 122 36.21418 W
- 17: 38 49.10017 N x 122 36.08623 W
- 18: 38 47.72712 N x 122 35.72272 W
- 19: 38 49.30848 N x 122 38.19524 W
- 20: 38 49.56581 N x 122 38.98052 W
- 21: 38 47.83294 N x 122 37.37625 W
- 22: 38 47.64940 N x 122 36.21418 W
- 23: 38 46.72712 N x 122 35.72272 W
- 24: 38 49.13121 N x 122 39.42116 W
- 25: 38 49.20601 N x 122 39.17136 W
- 26: 38 48.87396 N x 122 39.16895 W
- 27: 38 48.82512 N x 122 39.14908 W
- 28: 38 47.46121 N x 122 38.26092 W
- 29: 38 47.08515 N x 122 37.37539 W
- 30: 38 47.95105 N x 122 45.04144 W
- 31: 38 47.37051 N x 122 42.39135 W
- 32: 38 46.78368 N x 122 30.30511 W
- 33: 38 47.42748 N x 122 33.165 W
- 34: 38 46.568396 N x 122 35.68396 W
- 35: 38 47.24240 N x 122 42.88773 W
- 36: 38 46.59124 N x 122 43.02702 W
- 37: 38 46.26417 N x 122 43.79821 W
- 38: 38 46.72712 N x 122 35.72272 W
- 39: 38 45.92426 N x 122 34.31622 W
- 40: 38 46.56089 N x 122 37.30377 W
- 41: 38 47.46121 N x 122 38.26092 W
- 42: 38 47.08515 N x 122 37.37539 W
- 43: 38 46.26417 N x 122 43.79821 W
- 44: 38 46.24526 N x 122 43.78823 W
- 45: 38 46.22308 N x 122 41.80228 W
- 46: 38 46.18955 N x 122 41.61950 W
- 47: 38 46.41963 N x 122 41.03431 W
- 48: 38 46.40674 N x 122 41.03761 W
- 49: 38 45.68400 N x 122 40.88000 W
- 50: 38 45.69035 N x 122 40.89806 W
- 51: 38 45.53945 N x 122 40.96305 W
- 52: 38 45.50948 N x 122 40.36626 W
- 53: 38 45.48547 N x 122 39.67097 W
- 54: 38 45.19462 N x 122 37.04674 W
- 55: 38 45.87233 N x 122 34.31452 W
- 56: 38 45.19462 N x 122 37.04674 W
- 57: 38 44.81146 N x 122 40.05195 W
- 58: 38 43.51295 N x 122 35.06185 W
- 59: 38 42.35145 N x 122 30.53096 W

1: Within Jerusalem fire perimeter: 38 49.45032 N x 122 25.28376 W

Outside Perimeter 38 47.42748 N x 122 33.165 W

