

# FLYNN INCIDENT

CAMEU007075



*October 2 - 3, 2012*

*0700 - 0700*

<b>INCIDENT OBJECTIVES</b>	1. Incident Name <b>FLYNN</b>	2. Date 10-1-12	3. Time 2200												
4. Operational Period October 2-3, 2012 0700-0700															
5. General Control Objectives for the Incident (include alternatives) <p><b>Management Objectives</b></p> <ul style="list-style-type: none"> <li>• Provide for Firefighter and Public Safety</li> <li>• Maintain positive communication and relationships with cooperating agencies and the public</li> <li>• Protect natural and cultural resources</li> <li>• Maintain effective cost management while meeting the needs of the incident</li> </ul> <p><b>Control Objectives</b></p> <p>Keep fire:</p> <ul style="list-style-type: none"> <li>• South of Comptche/Ukiah Road</li> <li>• East of Flynn Creek Road</li> <li>• West of Philbricks Mill Road</li> <li>• North of Marsh Creek</li> </ul>															
6. Weather Forecast for Period <ul style="list-style-type: none"> <li>• Max temperature: 92-102° F</li> <li>• Min humidity: 6-13%</li> <li>• 20' WINDS: Upslope/upvalley 2 - 4 mph, becoming SW 5 mph Ridges/Upper slopes: NE 5 - 6 mph, shifting to SW 5 - 8 mph, gusts to 14 mph</li> </ul>															
7. General Safety Message <ul style="list-style-type: none"> <li>• Continually monitor your personnel for signs and symptoms of dehydration; water to electrolyte enhanced drink is a 2 to 1 ratio.</li> <li>• Be aware of power lines within the fire area.</li> <li>• Drive defensively; narrow dirt roads.</li> </ul>															
8. Attachments (mark if attached)															
<table border="0"> <tr> <td><input checked="" type="checkbox"/> Organization List - ICS 203</td> <td><input checked="" type="checkbox"/> Safety Message</td> <td><input type="checkbox"/> Fire Suppression Repair Guidelines</td> </tr> <tr> <td><input checked="" type="checkbox"/> Div. Assignment Lists - ICS 204</td> <td><input checked="" type="checkbox"/> Weather</td> <td><input checked="" type="checkbox"/> Shift Ticket Example</td> </tr> <tr> <td><input checked="" type="checkbox"/> Communications Plan - ICS 205</td> <td><input type="checkbox"/> Finance Message</td> <td><input checked="" type="checkbox"/> Travel Map</td> </tr> <tr> <td><input checked="" type="checkbox"/> Medical Plan - ICS 206</td> <td><input type="checkbox"/> Archaeology Message</td> <td><input checked="" type="checkbox"/> Unit Log- ICS 214</td> </tr> </table>				<input checked="" type="checkbox"/> Organization List - ICS 203	<input checked="" type="checkbox"/> Safety Message	<input type="checkbox"/> Fire Suppression Repair Guidelines	<input checked="" type="checkbox"/> Div. Assignment Lists - ICS 204	<input checked="" type="checkbox"/> Weather	<input checked="" type="checkbox"/> Shift Ticket Example	<input checked="" type="checkbox"/> Communications Plan - ICS 205	<input type="checkbox"/> Finance Message	<input checked="" type="checkbox"/> Travel Map	<input checked="" type="checkbox"/> Medical Plan - ICS 206	<input type="checkbox"/> Archaeology Message	<input checked="" type="checkbox"/> Unit Log- ICS 214
<input checked="" type="checkbox"/> Organization List - ICS 203	<input checked="" type="checkbox"/> Safety Message	<input type="checkbox"/> Fire Suppression Repair Guidelines													
<input checked="" type="checkbox"/> Div. Assignment Lists - ICS 204	<input checked="" type="checkbox"/> Weather	<input checked="" type="checkbox"/> Shift Ticket Example													
<input checked="" type="checkbox"/> Communications Plan - ICS 205	<input type="checkbox"/> Finance Message	<input checked="" type="checkbox"/> Travel Map													
<input checked="" type="checkbox"/> Medical Plan - ICS 206	<input type="checkbox"/> Archaeology Message	<input checked="" type="checkbox"/> Unit Log- ICS 214													
9. Prepared by (Planning Section Chief) Pam Linstedt <i>PL</i>		10. Approved by (Incident Commander) Tony Howard													

<b>ORGANIZATION ASSIGNMENT LIST</b> <b>ICS 203</b>		1. INCIDENT-NAME	2. DATE-PREPARED	3. TIME-PREPARED
		<b>FLYNN</b>	10-1-2012	2300
<b>4. OPERATIONAL PERIOD (DATE/TIME)</b>				
<b>5. INCIDENT COMMANDER AND STAFF</b>				
POSITION	NAME	<b>9. OPERATIONS SECTION</b>		
INCIDENT COMMANDER	Tony Howard	CHIEF	Barry Biermann	
DEPUTY		DEPUTY		
SAFETY OFFICER				
INFORMATION OFFICER	Julie Cooley	a. DIVISIONS		
LIAISON OFFICER				
<b>6. AGENCY REPRESENTATIVES</b>				
AGENCY	NAME	DIVISION A		Shem Hawkins
CDCR		DIVISION K		Chris Main
USFS Lassen NF		DIVISION R		Dennis Land
USFS		DIVISION Z	TBD	
OES				
<b>7. PLANNING SECTION</b>				
CHIEF	Pam Linstedt	b. BRANCH II - DIVISIONS/GROUPS		
DEPUTY		BRANCH DIRECTOR		
RESOURCE UNIT	Robert Horvat	DEPUTY		
SITUATION UNIT		DIVISION/GROUP		
DEMOBILIZATION UNIT		DIVISION/GROUP		
DOCUMENTATION UNIT		DIVISION/GROUP		
FIRE BEHAVIOR SPEC.		DIVISION/GROUP		
HIRED EQUIP. T.S.	Andy Whitlock	DIVISION/GROUP		
W/T TECH SPEC.				
CREW TECH SPEC.		c. FIRE LINE REPAIR		
GIS TECHNICAL SPEC.	Shawn Headley	FIRE LINE REPAIR GROUP		
TRAINING TECH SPEC.		DEPUTY		
INCINET ADVISOR		DIVISION/GROUP		
d. STAGING AREA – Comptche Firehouse				
<b>8. LOGISTICS SECTION</b>				
		STAGING AREA MANAGER		
CHIEF		DIVISION/GROUP		
DEPUTY				
e. AIR OPERATIONS BRANCH				
a. SUPPORT BRANCH		AIR OPERATIONS BR. DIR.		
DIRECTOR		AIR TACTICAL SUPERVISOR		Ray Taglio
DEPUTY		AIR SUPPORT SUPERVISOR		
SUPPLY UNIT	Valarie Grafft	HELICOPTER COORDINATOR		
FACILITIES UNIT		AIR TANKER COORDINATOR		
GROUND SUPPORT UNIT				
<b>10. FINANCE/ADMINISTRATION SECTION</b>				
b. SERVICE BRANCH		CHIEF		
DIRECTOR		DEPUTY		
DEPUTY		TIME UNIT		
COMMUNICATIONS UNIT		PROCUREMENT UNIT		
MEDICAL UNIT		COMPENSATION/CLAIMS UNIT		
FOOD UNIT		COST UNIT		
<b>ICS 203</b>		PREPARED BY (RESOURCES UNIT) Robert Horvat <i>RAH</i>		

FIRE WEATHER PLANNING FORECAST FOR NORTHWEST CALIFORNIA  
NATIONAL WEATHER SERVICE EUREKA CA

**.DISCUSSION...**

TUESDAY WILL BE ANOTHER HOT DAY INLAND.  
TEMPERATURES WILL BEGIN TO COOL AT THE COAST BUT WILL STILL BE  
ABOVE NORMAL WITH SUNNY SKIES. TEMPERATURES WILL BE COOLING  
HEADING INTO THE SECOND HALF OF THE WEEK.

**INTERIOR MENDOCINO...INTERIOR PORTION OF MENDOCINO COUNTY.**

**.TUESDAY...**

- \* SKY/WEATHER...SUNNY.
- \* MAX TEMPERATURE...92-102.
- \* MIN HUMIDITY...9-13 PERCENT VALLEYS...6-11 PERCENT HIGHER  
TERRAIN.
- \* 20-FOOT WINDS...  
VALLEYS/SLOPES.....UPSLOPE/UPVALLEY 2 TO 4 MPH...BECOMING  
SOUTHWEST 5 MPH IN THE AFTERNOON.  
RIDGES.....NORTHEAST WINDS 5 TO 6 MPH...SHIFTING  
TO THE SOUTHWEST 5 TO 8 MPH...WITH GUSTS UP TO 14 MPH IN  
THE AFTERNOON.
- \* LAL....1.
- \* CHANCE OF WETTING RAIN...0 PERCENT.

**.TUESDAY NIGHT...**

- \* SKY/WEATHER...CLEAR.
- \* MIN TEMPERATURE...AROUND 51 VALLEYS...64-72 HIGHER TERRAIN.
- \* MAX HUMIDITY...64-79 PERCENT VALLEYS...20-30 PERCENT HIGHER  
TERRAIN.
- \* 20-FOOT WINDS...  
VALLEYS/SLOPES....WEST WINDS 5 MPH IN THE EVENING  
BECOMING DOWNSLOPE/DOWNVALLEY 2 TO 4 MPH.  
RIDGES.....WEST WINDS 5 TO 8 MPH...SHIFTING TO  
THE EAST 5 MPH AFTER MIDNIGHT.
- \* LAL....1.
- \* CHANCE OF WETTING RAIN...0 PERCENT.

**.WEDNESDAY...**

- \* SKY/WEATHER...SUNNY.
- \* MAX TEMPERATURE...84-94.
- \* MIN HUMIDITY...13-19 PERCENT.
- \* 20-FOOT WINDS...  
VALLEYS/SLOPES.....UPSLOPE/UPVALLEY 2 TO 4 MPH  
BECOMING SOUTHWEST 5 TO 7 MPH IN THE AFTERNOON.  
RIDGES.....VARIABLE 2 TO 4 MPH...BECOMING SOUTHWEST 5  
TO 7 MPH IN THE AFTERNOON.

# SAFETY MESSAGE

**Stay hydrated = drink plenty of water!!!!!!!!!!!!**

WATCH OUT for the following fireline conditions:

- Logging slash
- Potential for spot fires and reburn
- Narrow roads
- STEEP ground

<b>DIVISION ASSIGNMENT LIST</b>				1. Branch	2. Division/Group <b>A</b>	Latitude/ Longitude		
3. Incident Name <b>FLYNN</b>				4. Operational Period Date: <b>10/2 to 10/3/2012</b>				Time: <b>0700 to 0700</b>
5. Operations Personnel								
Operations Chief		<b>Barry Biermann</b>		Branch				
Safety Officer		<b>TBD</b>		Division/Group Supervisor		<b>Shem Hawkins</b>		
6. Resources Assigned this Period								
Strike Team/Task Force/ Resource Designator	Leader	Number Persons	Trans. Needed	Drop Off PT./Time	Pick Up PT./Time	On Line	Off Line	
STC TBD						<input type="checkbox"/>	<input type="checkbox"/>	
STG AEU 9273-G						<input type="checkbox"/>	<input type="checkbox"/>	
STG TBD						<input type="checkbox"/>	<input type="checkbox"/>	
WT TBD						<input type="checkbox"/>	<input type="checkbox"/>	
						<input type="checkbox"/>	<input type="checkbox"/>	
						<input type="checkbox"/>	<input type="checkbox"/>	
						<input type="checkbox"/>	<input type="checkbox"/>	
						<input type="checkbox"/>	<input type="checkbox"/>	
						<input type="checkbox"/>	<input type="checkbox"/>	
						<input type="checkbox"/>	<input type="checkbox"/>	
						<input type="checkbox"/>	<input type="checkbox"/>	
						<input type="checkbox"/>	<input type="checkbox"/>	
						<input type="checkbox"/>	<input type="checkbox"/>	
7. Control Operations Construct and improve fire line. Mop up 150' in from line.								
8. Special Instructions Watch for potential spot fires. Stay hydrated								
9. Division/Group Communication Summary								
Function	Frequency	System	Channel	Function	Frequency	System	Channel	
Command	<b>CDF COMMAND 8 TONE 12</b>	King NIFC	<b>151.445 Rx 159.345 Tx</b>	Logistics		King NIFC		
Tactical Div/Group	<b>CDF TAC 6</b>	King NIFC	<b>Tx/Rx 151.3250</b>	Air to Ground	<b>CDF TAC 23</b>	King NIFC	<b>Tx/Rx 159.450</b>	
Prepared by (Resource Unit Ldr.) Robert Horvat		Approved by (Planning Sect. Ch.) Pam Linstedt <i>PL</i>		Date 10/1/2012		Time 2300		

<b>DIVISION ASSIGNMENT LIST</b>		1. Branch	2. Division/Group <b>K</b>	Latitude/ Longitude			
3. Incident Name <b>FLYNN</b>		4. Operational Period Date: <b>10/2 to 10/3/2012</b>				Time: <b>0700 to 0700</b>	
5. Operations Personnel							
Operations Chief		<b>Barry Biermann</b>		Branch			
Safety Officer		<b>TBD</b>		Division/Group Supervisor		<b>Chris Main</b>	
6. Resources Assigned this Period							
Strike Team/Task Force/ Resource Designator	Leader	Number Persons	Trans. Needed	Drop Off PT./Time	Pick Up PT./Time	On Line	Off Line
STC TBD						<input type="checkbox"/>	<input type="checkbox"/>
STG TGU 9254-G						<input type="checkbox"/>	<input type="checkbox"/>
STG TGU 9255-G						<input type="checkbox"/>	<input type="checkbox"/>
DOZ TBD						<input type="checkbox"/>	<input type="checkbox"/>
WT TBD						<input type="checkbox"/>	<input type="checkbox"/>
WT TBD						<input type="checkbox"/>	<input type="checkbox"/>
						<input type="checkbox"/>	<input type="checkbox"/>
						<input type="checkbox"/>	<input type="checkbox"/>
						<input type="checkbox"/>	<input type="checkbox"/>
						<input type="checkbox"/>	<input type="checkbox"/>
						<input type="checkbox"/>	<input type="checkbox"/>
						<input type="checkbox"/>	<input type="checkbox"/>
7. Control Operations Construct and improve fire line. Mop up 150' in from line.							
8. Special Instructions Watch for potential spot fires. Stay hydrated							
9. Division/Group Communication Summary							
Function	Frequency	System	Channel	Function	Frequency	System	Channel
Command	<b>CDF COMMAND 8 TONE 12</b>	King NIFC	<b>151.445 Rx 159.345 Tx</b>	Logistics		King NIFC	
Tactical Div/Group	<b>CDF TAC 6</b>	King NIFC	<b>Tx/Rx 151.3250</b>	Air to Ground	<b>CDF TAC 23</b>	King NIFC	<b>Tx/Rx 159.450</b>
Prepared by (Resource Unit Ldr.) Robert Horvat		Approved by (Planning Sect. Ch.) Pam Linstedt <i>PL</i>		Date 10/1/2012		Time 2300	

<b>DIVISION ASSIGNMENT LIST</b>				1. Branch	2. Division/Group <b>R</b>	Latitude/ Longitude	
3. Incident Name <b>FLYNN</b>				4. Operational Period Date: <b>10/2 to 10/3/2012</b> Time: <b>0700 to 0700</b>			
5. Operations Personnel							
Operations Chief		<b>Barry Biermann</b>		Branch			
Safety Officer		<b>TBD</b>		Division/Group Supervisor		<b>Dennis Land</b>	
6. Resources Assigned this Period							
Strike Team/Task Force/ Resource Designator	Leader	Number Persons	Trans. Needed	Drop Off PT./Time	Pick Up PT./Time	On Line	Off Line
STC TBD						<input type="checkbox"/>	<input type="checkbox"/>
STG SHU 9241-G						<input type="checkbox"/>	<input type="checkbox"/>
STG SHU 9242-G						<input type="checkbox"/>	<input type="checkbox"/>
DOZ TBD						<input type="checkbox"/>	<input type="checkbox"/>
WT TBD						<input type="checkbox"/>	<input type="checkbox"/>
						<input type="checkbox"/>	<input type="checkbox"/>
						<input type="checkbox"/>	<input type="checkbox"/>
						<input type="checkbox"/>	<input type="checkbox"/>
						<input type="checkbox"/>	<input type="checkbox"/>
						<input type="checkbox"/>	<input type="checkbox"/>
						<input type="checkbox"/>	<input type="checkbox"/>
						<input type="checkbox"/>	<input type="checkbox"/>
7. Control Operations Construct and Improve fire line. Mop up 150' in from the line.							
8. Special Instructions Watch for potential spot fires. Stay hydrated.							
9. Division/Group Communication Summary							
Function	Frequency	System	Channel	Function	Frequency	System	Channel
Command	<b>CDF COMMAND 8 TONE 12</b>	King NIFC	<b>151.445 Rx 159.345 Tx</b>	Logistics		King NIFC	
Tactical Div/Group	<b>CDF TAC 3</b>	King NIFC	<b>Tx/Rx 151.1750</b>	Air to Ground	<b>CDF TAC 23</b>	King NIFC	<b>Tx/Rx 159.450</b>
Prepared by (Resource Unit Ldr.) Robert Horvat		Approved by (Planning Sect. Ch.) Pam Linstead <i>PL</i>		Date 10-1-2012		Time 2300	



<b>DIVISION ASSIGNMENT LIST</b>		1. Branch	2. Division/Group <b>Z</b>	Latitude/ Longitude			
3. Incident Name <b>FLYNN</b>		4. Operational Period Date: <b>10/2 to 10/3/2012</b>				Time: <b>0700 to 0700</b>	
5. Operations Personnel							
Operations Chief	<b>Barry Biermann</b>		Branch				
Safety Officer	<b>TBD</b>		Division/Group Supervisor		<b>TBD</b>		
6. Resources Assigned this Period							
Strike Team/Task Force/ Resource Designator	Leader	Number Persons	Trans. Needed	Drop Off PT./Time	Pick Up PT./Time	On Line	Off Line
STC TBD						<input type="checkbox"/>	<input type="checkbox"/>
STG TGU 9252-G						<input type="checkbox"/>	<input type="checkbox"/>
STG TBD						<input type="checkbox"/>	<input type="checkbox"/>
DOZ TBD						<input type="checkbox"/>	<input type="checkbox"/>
WT TBD						<input type="checkbox"/>	<input type="checkbox"/>
						<input type="checkbox"/>	<input type="checkbox"/>
						<input type="checkbox"/>	<input type="checkbox"/>
						<input type="checkbox"/>	<input type="checkbox"/>
						<input type="checkbox"/>	<input type="checkbox"/>
						<input type="checkbox"/>	<input type="checkbox"/>
						<input type="checkbox"/>	<input type="checkbox"/>
						<input type="checkbox"/>	<input type="checkbox"/>
7. Control Operations Construct and Improve fire line. Mop up 150' in from the line.							
8. Special Instructions Watch for potential spot fires. Stay hydrated.							
9. Division/Group Communication Summary							
Function	Frequency	System	Channel	Function	Frequency	System	Channel
Command	<b>CDF COMMAND 8 TONE 12</b>	King NIFC	<b>151.445 Rx 159.345 Tx</b>	Logistics		King NIFC	
Tactical Div/Group	<b>CDF TAC 3</b>	King NIFC	<b>Tx/Rx 151.1750</b>	Air to Ground	<b>CDF TAC 23</b>	King NIFC	<b>Tx/Rx 159.450</b>
Prepared by (Resource Unit Ldr.) Robert Horvat		Approved by (Planning Sect. Ch.) Pam Linstedt <i>PL</i>		Date 10-1-2012		Time 2300	



<b>DIVISION ASSIGNMENT LIST</b>		1. Branch	2. Division/Group <b>COMPTCHE STAGING</b>	Latitude/ Longitude			
3. Incident Name <b>FLYNN</b>		4. Operational Period Date: <b>10/2 to 10/3/2012</b> Time: <b>0700 to 0700</b>					
5. Operations Personnel							
Operations Chief	<b>Barry Biermann</b>		Branch				
Safety Officer			Division/Group Supervisor				
6. Resources Assigned this Period							
Strike Team/Task Force/ Resource Designator	Leader	Number Persons	Trans. Needed	Drop Off PT./Time	Pick Up PT./Time	On Line	Off Line
DOZ TBD						<input type="checkbox"/>	<input type="checkbox"/>
						<input type="checkbox"/>	<input type="checkbox"/>
						<input type="checkbox"/>	<input type="checkbox"/>
						<input type="checkbox"/>	<input type="checkbox"/>
						<input type="checkbox"/>	<input type="checkbox"/>
						<input type="checkbox"/>	<input type="checkbox"/>
						<input type="checkbox"/>	<input type="checkbox"/>
						<input type="checkbox"/>	<input type="checkbox"/>
						<input type="checkbox"/>	<input type="checkbox"/>
						<input type="checkbox"/>	<input type="checkbox"/>
						<input type="checkbox"/>	<input type="checkbox"/>
						<input type="checkbox"/>	<input type="checkbox"/>
7. Control Operations							
8. Special Instructions Located at Comptche Fire Station							
9. Division/Group Communication Summary							
Function	Frequency	System	Channel	Function	Frequency	System	Channel
Command	<b>CDF COMMAND 8 TONE 12</b>	King NIFC	<b>151.445 Rx 159.345 Tx</b>	Logistics		King NIFC	
Tactical Div/Group		King NIFC	<b>Rx Tx</b>	Air to Ground	<b>CDF TAC 23</b>	King NIFC	<b>Tx/Rx 159.450</b>
Prepared by (Resource Unit Ldr.) Robert Horvat		Approved by (Planning Sect. Ch.) Pam Linstedt <i>PL</i>		Date 10/1/2012		Time 2300	

AIR OPERATIONS SUMMARY				1. Incident Name Flynn		Helibases Fixed Wing Bases						
4. Personnel and Communications	Name	Air/Air Frequency	Air/Ground Frequency	5. Remarks (Spec. Instructions, Safety Notes, Hazards, Priorities)								
Air Operations Director		FM 168.6375	CDF Tac 23	A/G RX 159.450 TX 159.450 Tone 16								
Air Attack Supervisor	Ray Taglio ATGS	AM 123.175										
Helicopter Coordinator												
Air Tanker Coordinator												
6. Location/Function	7. Assignment	8. Fixed Wing		9. Helicopters		10. Time		11. Aircraft Assigned	12. Operating Base			
		No.	Type	No.	Type	Available	Commence					
		1	Air Attack	1	Type 1							
		1	Type 3 AT	1	Type 2							
		1	Type 3 AT	1	Type 2							
		1	Type 3 AT									
		1	Type 3 AT									
<b>13. Totals</b>												
14. Air Operations Support Equipment												
15. Prepared by (include Date and Time) Ray Taglio ATGS												

INCIDENT RADIO COMMUNICATIONS PLAN		Incident Name Flynn Incident			Date/Time Prepared 10/01/12	Operational Period Date/Time 10/02/12-10/03/12 0700-0700					
Ch #	Function	Channel Name/trunked Radio System Talkgroup	Assignment	RX Freq	N or W	RX Tone/NAC	TX Freq	N or W	TX Tone/NAC	Mode A, D or M	Remarks
1	COMMAND	COMMAND 8	command net	151.445		103.5	159.345		127.3		Tone 12
2											
3	TACTICAL	CDF Tac 6	DIV A	151.3250		192.8	151.3250		192.8		Tone 16
4											
5	TACTICAL	CDF Tac 6	DIV K	151.3250		192.8	151.3250		192.8		Tone 16
6											
7	TACTICAL	CDF Tac 3	DIV R	151.1750		192.8	151.1750		192.8		Tone 16
8											
9	TACTICAL	CDF Tac 3	DIV Z	151.1750		192.8	151.1750		192.8		Tone 16
10											
11	AIR TO GROUND	CDF Tac 23	Air to Ground	159.450		192.8	159.450		192.8		Tone 16
12											
13	AIR TO AIR FM	Air to Air FM	Air to Air	168.6375			168.6375				
14											
15	AIR TO AIR AM	Victor	Air to Air	123.175			123.175				Victor
16											
Prepared by (Communications Unit)											
Incident Location Compche County Mendocino State Ca Latitude 39 15.71' N Longitude 123 35.59' W											

The convention calls for frequency lists to show four digits after the decimal place, followed by either an "N" or a "W", depending on whether the frequency is narrow or wide band. Mode refers to either "A" or "D" indicating analog or digital (e.g. Project 25) or "M" indicating mixed mode. All channels are shown



<b>MEDICAL PLAN</b>	1. Incident Name	2. Date Prepared	3. Time Prepared	4. Operational Period
	FLYNN	10-1-2012	2000	10/2-3/2012 0700-0700

5. Incident Medical Aid Station

Medical Aid Stations	Location	Paramedics	
		Yes	No

6. Transportation

A. Ambulance Services

Name	Address	Phone	Paramedics	
			Yes	No
		911/ECC	X	
Anderson Valley	Boonville	911/ECC		X
Ukiah Ambulance	Ukiah	911/ECC	X	

B. Incident Ambulances

Name	Location	Paramedics	
		Yes	No
Medic 9112	Comptche Fire Station	X	

7. Hospitals

Name	Address	Travel Time		Phone	Helipad		Burn Center	
		Air	Ground		Yes	No	Yes	No
Ukiah Valley Medical Center	272 Hospital Dr, Ukiah N39° 23.36' X W 123° 12.23'	20 min	50 min	77-462-3111				
U.C. Davis	2315 Stockton Blvd, Sacramento N38° 33.20 X W 121° 27.28'	75 min	3.5 hrs	916-734-3636				
Santa Rosa Memorial Hospital	1165 Montgomery Drive	45 min	2hrs	(707) 546-3210				

8. Medical Emergency Procedures

1. Provide immediate care, treatment and notify supervisor.
2. Supervisor notify Division with injury type(s), lat & long, and physical location.
3. Division will notify MEU ECC for dispatching request and notify Flynn Safety Officer.
4. Monitor and use CALCORD for contact with Air Ambulance.
5. Advise MEU ECC of patient destination.

9. Prepared by (Medical Unit Leader)

10. Reviewed by (Safety Officer)

# Shift Ticket Examples

EMERGENCY SHIFT TICKET and EVALUATION FORM					Contractor Name		
The responsible Government Officer will complete this form each shift.					Fireline Builders		
Incident or Project Name <b>Scott</b>		Incident Number <b>CAMEU006376</b>	Request Number <b>E or S # Here</b>		Operator #1 <b>John Smith</b>	Operator #2 <b>Joe Smith</b>	
Agreement Number <b>Obtain from vendor's agreement</b>					Operator Furnished By: <input checked="" type="checkbox"/> Contractor <input type="checkbox"/> Government		
Equipment Make <b>CAT</b>		Equipment Model / Type <b>D6H</b>			Operating Supplies Furnished By: <input checked="" type="checkbox"/> Contractor <input type="checkbox"/> Government		
Serial Number <b>6LN3344</b>		Licence Number				Equipment Status <input checked="" type="checkbox"/> Inspected <input checked="" type="checkbox"/> Under Agreement	
Equipment Use					Released by Government		
(Circle) Hours / Days / Miles					Withdrawn by Contractor		
Date Mo / Day	Start	Stop	Work	Assignment			
8/17	0600	2400	16	Division B			
8/18	0001	0600	8	Division B			
Vendor Rating					Govt. Rep. Name and Position - PRINT <b>Steve Smith</b>		
Poor* Avg. Good Exc. N/A					Govt. Rep. Signature <i>Steve Smith</i>		
Met Performance Expectations					Contractor Signature <i>Bob Smith</i>		
Equipment in Safe Working Condition					Date <b>09/09/12</b>		
Operator Skill Level					Time <b>0600</b>		
Operates Safely					Overall Performance		
Operator's Cooperation Level					Remarks/Comments ** <b>2 Operators 24 hour shift</b>		
Overall Performance					CALFIRE 297 (Rev 3-2011)		

\* NOTE: Any rating of POOR requires an explanation in Comment Section.  
 \*\*Final evaluation or for more documentation, use an ICS Form 230 or equivalent.

Pink - Finance      Blue - Home Unit HE Coordinator      Yellow - Vendor      White - Govt Representative

EMERGENCY SHIFT TICKET and EVALUATION FORM					Contractor Name		
The responsible Government Officer will complete this form each shift.					Fireline Builders		
Incident or Project Name <b>Scotts</b>		Incident Number <b>CAMEU 006376</b>	Request Number <b>E or S # Here</b>		Operator #1 <b>John Smith</b>	Operator #2	
Agreement Number <b>Obtain from vendor's agreement</b>					Operator Furnished By: <input checked="" type="checkbox"/> Contractor <input type="checkbox"/> Government		
Equipment Make <b>CAT</b>		Equipment Model / Type <b>D6H</b>			Operating Supplies Furnished By: <input checked="" type="checkbox"/> Contractor <input type="checkbox"/> Government		
Serial Number <b>6LN3344</b>		Licence Number				Equipment Status <input checked="" type="checkbox"/> Inspected <input checked="" type="checkbox"/> Under Agreement	
Equipment Use					Released by Government		
(Circle) Hours / Days / Miles					Withdrawn by Contractor		
Date Mo / Day	Start	Stop	Work	Assignment			
8/17	0001	0600	6	Off Shift			
8/17	0600	1800	12	Division B			
8/17	1800	2400	6	Off Shift			
Vendor Rating					Govt. Rep. Name and Position - PRINT <b>Steve Smith</b>		
Poor* Avg. Good Exc. N/A					Govt. Rep. Signature <i>Steve Smith</i>		
Met Performance Expectations					Contractor Signature <i>Bob Smith</i>		
Equipment in Safe Working Condition					Date <b>09/09/12</b>		
Operator Skill Level					Time <b>1800</b>		
Operates Safely					Overall Performance		
Operator's Cooperation Level					Remarks/Comments ** <b>1 Operator 12 hour shift</b>		
Overall Performance					CALFIRE 297 (Rev 3-2011)		

\* NOTE: Any rating of POOR requires an explanation in Comment Section.  
 \*\*Final evaluation or for more documentation, use an ICS Form 230 or equivalent.

Pink - Finance      Blue - Home Unit HE Coordinator      Yellow - Vendor      White - Govt Representative

# Flynn Incident CAMEU007075 – Travel Map

10/1/2012

Approximately 26 miles from fairgrounds to Comptche

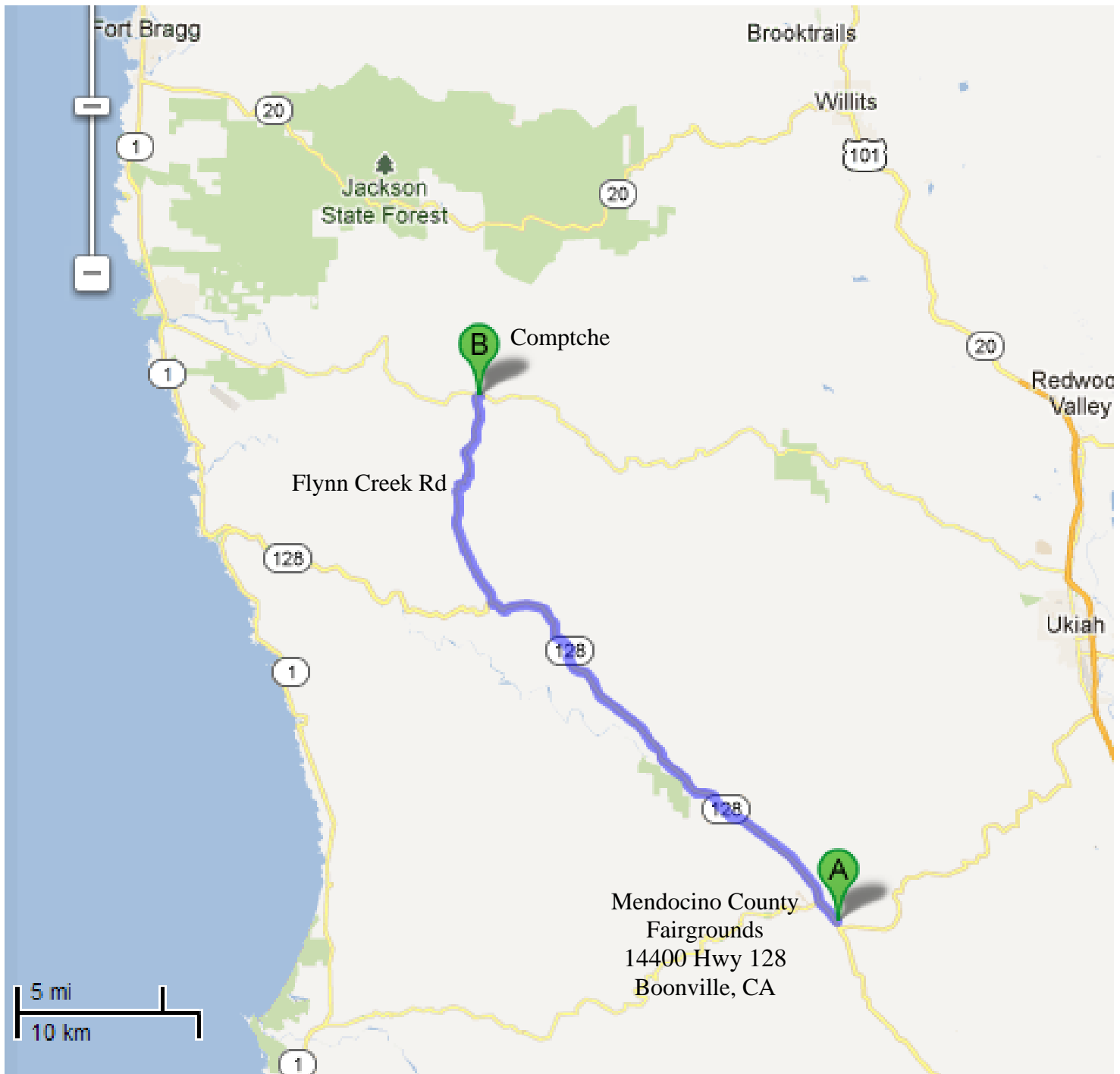









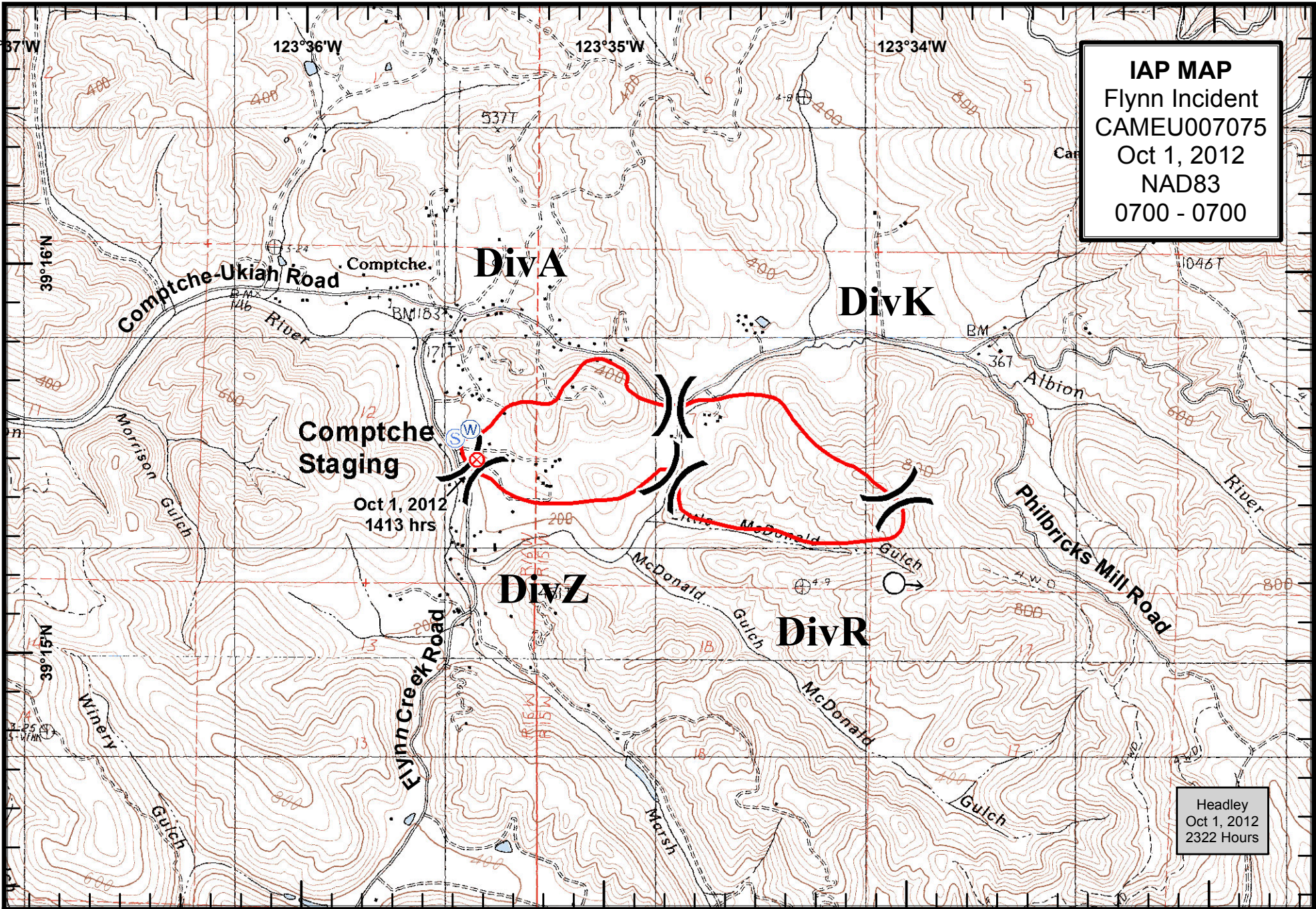

**IAP MAP**  
 Flynn Incident  
 CAMEU007075  
 Oct 1, 2012  
 NAD83  
 0700 - 0700

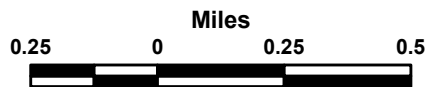

Headley  
 Oct 1, 2012  
 2322 Hours



	Division		Staging Area		Fire Origin		Completed Line
	Water Source		Contained Spot Fire		Uncontrolled Fire Edge		