



SADDLE INCIDENT

CA-BTU-013655

OPERATIONAL PERIOD

WEDNESDAY SEPTEMBER 7TH 0700

to

THURSDAY SEPTEMBER 8TH 0700



INCIDENT OBJECTIVES (ICS 202)

1. Incident Name: Saddle CA-BTU-013655	2. Operational Period	Date From: 9/7/2016 Time From: 0700	Date To: 9/8/2016 Time To: 0700
3. Objective(s):			
<u>Management Objectives</u> <ul style="list-style-type: none"> -Provide for and maintain public and emergency responder safety by utilizing the incident safety analysis process -Provide for timely and accurate release of incident information to the public, media, first responders and cooperators -Protect and defend structures and improvements in the fire area -Protect natural and cultural reasources in the fire area -Provide a process to manage emergency reasources efficiently -Ensure costs are minimized appropriately for the values at risk -Ensure coordination and communications with stakeholders and cooperating agencies 			
<u>Control Objectives</u> <ul style="list-style-type: none"> -Keep the fire south of Wilderness Way -Keep the fire east of Pentz Rd -Keep the fire west of Highway 70 -Keep the fire north of Lime Saddle Road 			
General Situational Awareness: <ul style="list-style-type: none"> - MAINTAIN L.C.E.S. AT ALL TIMES. Safety zones and escape routes are mandatory - Ensure all personnel maintain sititunal awareness - Rolling material and steep terrain. Rember to maintain good footing - Keep your hydration up by drinking water and electrolyte beverages. Avoid energy drinks - Maintain good communications with your supervisors, adjacent forces and crew members - Guard against complacency 			
5. Site Safety Plan Required? Yes ___ No <u>X</u>			
Approved Site Safety Plan(s) Located at:			
6. Incident Action Plan			
X ICS 203	X ICS 215A	Phone List	Fire Suppression Repair Plan
X ICS 204	X ICS 220	X Training Message	X Off Site Lodging Message
X ICS 205	X Travel Map	X Base Map	X Documentation Message
X ICS 206	X Weather Forecast	X Demob Plan	X ICS 214
X ICS 208	X Fire Behavior	X Finance Message	
7. Prepared By: Tim Person		Position/Title: PSC	Signature: <u></u>
8. Approved by Incident Commander		Garrett Sjolund	Signature: <u>65</u>
ICS 202	IAP Page <u>2</u>	Date/Time: 09/6/2016 2300hrs	

ORGANIZATION ASSIGNMENT LIST (ICS 203)

1. Incident Name: Saddle CA-BTU-013655		2. Operational Period: Date From: 9/7/2016 Time From: 0700		Date To: 9/8/2016 Time To: 0700	
3. Incident Commander(s) and Command Staff:			7. Operation Section:		
IC/UC's	Garrett Sjolund	Chief	Bill Reid		
Deputy		Deputy			
Safety Officer		Night Ops			
Information Officer	Mary Ann Aldrich	Staging Area			
Liaison Officer		Branch	I	Director:	
LE Liaison Officer		Division/Group	A	Gus Boston	
		Division/Group	X/Y	Jeff Edson	
4. Agency/Organization Representatives:		Division/Group	Structure Group		
Paradise Police	Erick Reinbold	Division/Group			
CHP	Brian McGe	Division/Group			
Butte County Sheriff	Deric Bell	Branch	II	Director:	
PG&E	Rob Cone	Division/Group	M	Jason Finney	
CA State Parks		Division/Group	H	Bill Lopez	
NAVDAG		Division/Group			
CDCR		Division/Group			
Oroville CHP		Division/Group			
Town of Paradise		Branch		Director:	
Butte County EMS		Division/Group			
		Division/Group			
		Division/Group			
		Division/Group			
		Division/Group			
5. Planning Section:		Branch		Director:	
Chief	Tim Person	Division/Group			
Deputy		Division/Group			
Resource Unit	Jordan Weber	Staging Area Manager		John Brondolo	
Situation Unit		Staging Area	Lime Saddle Marina		
Documentation Unit		Division/Group			
Demobilization Unit		Branch		Director:	
GISS		Division/Group			
FBAN		Division/Group			
IMET		Division/Group			
Training Specialist		Air Operations Branch		Director:	
Crew Tech		Air Attack Supervisor			
6. Logistics Section		Air Support Supervisor			
Chief	Jessie Morris	Helicopter Coordinator			
Deputy		Helibase Manager			
Supply Unit		8. Finance/Administration Section:			
Facilities Unit	Randy Ford	Chief			
Ground Support Unit		Deputy			
Hired Equipment Tech		Time Unit			
Communications Unit		Procurement Unit			
Medical Unit		Comp/Claims Unit			
Food Unit		Cost Unit			
Hotel Tech Spech	Matt Aldrich				
Prepared By: Name:	Jordan Weber	RESL	Signature: 		
ICS 203	IAP Page 3	Date/Time:	9/6/2016 2300 hours		

ASSIGNMENT LIST (ICS 204)

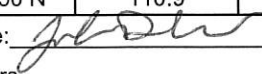
1. Incident Name: Saddle CA-BTU-013655		2. Operational Period: Date From: 09/07/16 Date To: 09/08/16 Time From: 0700 Time To: 0700				3. Branch: I Division/Group: A Staging Area:	
4. Operations Personnel: Operations Section Chief: Bill Reid Branch Director: Division/Group Supervisor: Gus Boston							
5. Resources Assigned:							
Resource Identifier	Leader	Number of Personnel	Contact	Reporting Location, Special Equipment, Remarks, Notes, and Information			
STC TGU 9250C	Puckett, Erick	19		Loga Vista Way x Pentz Rd			
STC BTU 9211C	Tapia, Joe	19		Loga Vista Way X Pentz Rd			
STG SHU 9240G		33		Loga Vista Way X Pentz Rd			
CRW TGU SCK 3		14		Loga Vista Way X Pentz Rd			
CRW TGU SCK 1		14		Loga Vista Way X Pentz Rd			
CRW TGU SCK 4		14		Loga Vista Way X Pentz Rd			
CRW TGU SCK 6		14		Loga Vista Way X Pentz Rd			
DOZ TGU 2540		2		Loga Vista Way X Pentz Rd			
DOZ TGU 2544		2		Loga Vista Way X Pentz Rd			
DOZ PVT BUT 1		2		Loga Vista Way X Pentz Rd			
DOZ PVT DACTO E-40		2		Loga Vista Way X Pentz Rd			
W/T PVT E-39		2		Loga Vista Way X Pentz Rd			
W/T BUT 42		2		Loga Vista Way X Pentz Rd			
6. Work Assignments: Provide for structure defense, Continue to improve and hold control lines, Patrol and mop-up 300' interior							
7. Special Instructions:							
8. Communications (radio and/or phone contact numbers needed for this assignment):							
Name	Ch	Function	Rx Freq	Rx Tone	Tx Freq	Tx Tone	Notes
CDF C7	1	Command	151.4600	103.5 (T2)	159.3900	103.5 (T2)	
VFIRE 24	5	TACTICAL	154.2725	156.7	154.2725	156.7	
CALCORD	15	EMS	156.0750	156.7	156.0750	156.7	
CDF T18	14	Air to Ground	159.3450	192.8	159.3450	192.8	
Air Guard	16	EMERGENCY	168.6250 N		168.6250 N	110.9	
9. Prepared by: Name: Jordan Weber		Pos/Title: RESL		Signature: 			
ICS 204 4		Date/Time: 9/6/2016		2300 hours			

ASSIGNMENT LIST (ICS 204)

1. Incident Name: Saddle CA-BTU-013655		2. Operational Period: Date From: 09/07/16 Date To: 09/08/16 Time From: 0700 Time To: 0700				3. Branch: I Division/Group: X/Y Staging Area:	
4. Operations Personnel: Operations Section Chief: Bill Reid Branch Director: Division/Group Supervisor: Jeff Edson							
5. Resources Assigned:							
Resource Identifier	Leader	Number of Personnel	Contact	Reporting Location, Special Equipment, Remarks, Notes, and Information			
T/F BUT 1	Carlos, Paul	15		Lime Saddle Marina Rd X Pentz Rd			
CRW NEU WAR 3		20		Lime Saddle Marina Rd X Pentz Rd			
CRW TGU SCK 2		14		Lime Saddle Marina Rd X Pentz Rd			
STG HUU 9126G		33		Lime Saddle Marina Rd X Pentz Rd			
STG NEU 9231G		33		Lime Saddle Marina Rd X Pentz Rd			
STG TGU 9253G		14		Lime Saddle Marina Rd X Pentz Rd			
W/T PVT E-37		2		Lime Saddle Marina Rd X Pentz Rd			
6. Work Assignments: Provide for structure defense, Continue to improve and hold control lines, Patrol and mop-up 300' interior							
7. Special Instructions:							
8. Communications (radio and/or phone contact numbers needed for this assignment):							
Name	Ch	Function	Rx Freq	Rx Tone	Tx Freq	Tx Tone	Notes
CDF C7	1	Command	151.4600	103.5 (T2)	159.3900	103.5 (T2)	
VFIRE 26	8	TACTICAL	154.3025	156.7	154.3025	156.7	
CALCORD	15	EMS	156.0750	156.7	156.0750	156.7	
CDF T18	14	Air to Ground	159.3450	192.8	159.3450	192.8	
Air Guard	16	EMERGENCY	168.6250 N		168.6250 N	110.9	
9. Prepared by: Name: Jordan Weber		Pos/Title: RESL		Signature:			
ICS 204		Date/Time: 9/6/2016		2300 hours			

ASSIGNMENT LIST (ICS 204)

1. Incident Name: <p style="text-align: center;">Saddle CA-BTU-013655</p>		2. Operational Period: Date From: 09/07/16 Date To: 09/08/16 Time From: 0700 Time To: 0700				3. Branch: I Division/Group Structure Group Staging Area:	
4. Operations Personnel: Operations Section Chief: Bill Reid Branch Director: Division/Group Supervisor:							
5. Resources Assigned:		Number of Personnel	Contact	Reporting Location, Special Equipment, Remarks, Notes, and Information			
Resource Identifier	Leader						
STA OES 3800A		22		Country Club Drive X Pentz Rd			
STA XSA 4159A		22		Country Club Drive X Pentz Rd			
STA XYO 4278A		22		Country Club Drive X Pentz Rd			
6. Work Assignments: Inventory, triage, prepare and defend threatened structures							
7. Special Instructions:							
8. Communications (radio and/or phone contact numbers needed for this assignment):							
Name	Ch	Function	Rx Freq	Rx Tone	Tx Freq	Tx Tone	Notes
CDF C7	1	Command	151.4600	103.5 (T2)	159.3900	103.5 (T2)	
VFIRE 24	5	TACTICAL	154.2725	156.7	154.2725	156.7	
CALCORD	15	EMS	156.0750	156.7	156.0750	156.7	
CDF T18	14	Air to Ground	159.3450	192.8	159.3450	192.8	
Air Guard	16	EMERGENCY	168.6250 N		168.6250 N	110.9	
9. Prepared by: Name:		Jordan Weber	Pos/Title:		RESL	Signature:	
ICS 204			Date/Time:		9/6/2016	2300 hours	

ASSIGNMENT LIST (ICS 204)

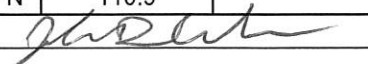
1. Incident Name: Saddle CA-BTU-013655		2. Operational Period: Date From: 09/07/16 Date To: 09/08/16 Time From: 0700 Time To: 0700				3. Branch: II Division/Group: H Staging Area:	
4. Operations Personnel: Operations Section Chief: Bill Reid Branch Director: Division/Group Supervisor: Bill Lopez							
5. Resources Assigned:		Resource Identifier	Leader	Number of Personnel	Contact (phone radio freq, etc.)	Reporting Location, Special Equipment, Remarks, Notes, and Information	
STC TCU 9440C				19		Lunt Rd X Highway 70	
STC BTU 9212C			Logan, Andrew	19		Lunt Rd X Highway 70	
CRW TNF TAHOE IHC				20		Lunt Rd X Highway 70	
STG CZU 9174G				33		Lunt Rd X Highway 70	
STL MEU 9118L				3		Lunt Rd X Highway 70	
STL LMU 9222L				3		Lunt Rd X Highway 70	
W/T PVT E-43				2		Lunt Rd X Highway 70	
W/T PVT E-44				2		Lunt Rd X Highway 70	
6. Work Assignments: Provide for structure defense, Continue to improve and hold control lines, Patrol and mop-up 300' interior							
7. Special Instructions:							
8. Communications (radio and/or phone contact numbers needed for this assignment):							
Name	Ch	Function	Rx Freq	Rx Tone	Tx Freq	Tx Tone	Notes
CDF C7	1	Command	151.4600	103.5 (T2)	159.3900	103.5 (T2)	
VFIRE 23	7	TACTICAL	154.2950	156.7 (T6)	154.2950	156.7 (T6)	
CALCORD	15	EMS	156.0750	156.7	156.0750	156.7	
CDF T18	14	Air to Ground	159.3450	192.8	159.3450	192.8	
Air Guard	16	EMERGENCY	168.6250 N		168.6250 N	110.9	
9. Prepared by: Name: Jordan Weber		Pos/Title: RESL		Signature: 			
ICS 204		Date/Time: 9/6/2016		2300 hours			

ASSIGNMENT LIST (ICS 204)

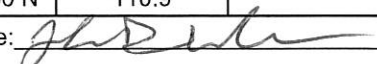
1. Incident Name: Saddle CA-BTU-013655		2. Operational Period: Date From: 09/07/16 Date To: 09/08/16 Time From: 0700 Time To: 0700				3. Branch: II Division/Group: M Staging Area:	
4. Operations Personnel: Operations Section Chief: Bill Reid Branch Director: Division/Group Supervisor: Jason Finney							
5. Resources Assigned:							
Resource Identifier	Leader	Number of Personnel	Contact (phone radio freq, etc.)	Reporting Location, Special Equipment, Remarks, Notes, and Information			
STC NEU 9230C		16		Lunt Road X Highway 70			
STG LNU 9143G		33		Lunt Road X Highway 70			
STG HUU 9127G		33		Lunt Road X Highway 70			
DOZ LNU 1443		2		Lunt Road X Highway 70			
DOZ LNU 1449		2		Lunt Road X Highway 70			
DOZ SHU 2444		2		Lunt Road X Highway 70			
DOZ HUU 1242		2		Lunt Road X Highway 70			
W/T PVT E-35		2		Lunt Road X Highway 70			
W/T PVT E-36		2		Lunt Road X Highway 70			
W/T PVT E-37		2		Lunt Road X Highway 70			
6. Work Assignments: Provide for structure defense, Continue to improve and hold control lines, Patrol and mop-up 300' interior							
7. Special Instructions:							
8. Communications (radio and/or phone contact numbers needed for this assignment):							
Name	Ch	Function	Rx Freq	Rx Tone	Tx Freq	Tx Tone	Notes
CDF C7	1	Command	151.4600	103.5 (T2)	159.3900	103.5 (T2)	
VFIRE 25	6	TACTICAL	154.2875	156.7	154.2875	156.7	
CALCORD	15	EMS	156.0750	156.7	156.0750	156.7	
CDF T18	14	Air to Ground	159.3450	192.8	159.3450	192.8	
Air Guard	16	EMERGENCY	168.6250 N		168.6250 N	110.9	
9. Prepared by: Name:		Jordan Weber	Pos/Title:		RESL	Signature: 	
ICS 204		Date/Time:		9/6/2016	2300 hours		

ASSIGNMENT LIST (ICS 204)

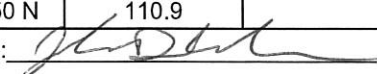
1. Incident Name: Saddle CA-BTU-013655		2. Operational Period: Date From: 09/07/16 Date To: 09/08/16 Time From: 0700 Time To: 0700				3. Branch: Staging Area: Lime Saddle Marina		
4. Operations Personnel: Operations Section Chief: Bill Reid Branch Director: Staging Area Manager Jon Brondolo								
5. Resources Assigned:						Reporting Location, Special Equipment, Remarks, Notes, and Information		
Resource Identifier	Leader	Number of Personnel	Contact (phone, radio freq, etc.)					
6. Work Assignments:								
7. Special Instructions:								
8. Communications (radio and/or phone contact numbers needed for this assignment):								
Name	Ch	Function	Rx Freq	Rx Tone	Tx Freq	Tx Tone	Notes	
CDF C7	1	Command	151.4600	103.5 (T2)	159.3900	103.5 (T2)		
Unassigned		Unassigned						
CALCORD	15	EMS	156.0750	156.7	156.0750	156.7		
CDF T18	14	Air to Ground	159.3450	192.8	159.3450	192.8		
Air Guard	16	EMERGENCY	168.6250 N		168.6250 N	110.9		
9. Prepared by: Name: Jordan Weber		Pos/Title: RESL		Signature: 				
ICS 204		Date/Time: 9/6/2016		2300 hours				

SADDLE (WILDFIRE) (Requested: 2028 PDT 9/6/16)

Forecast complete at 2137 PDT 9/6/16

Requested by: CAL FIRE Phone:(530) 538-6840 FAX:(530) 538-7401 Contact:JOSHUA BAKER

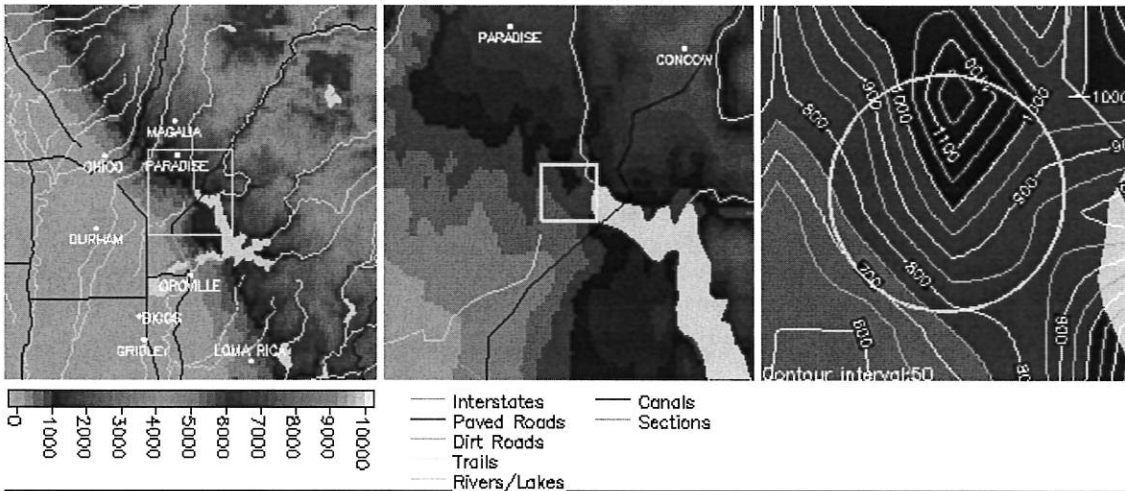

Location: Legal: Lat/Lon:39 40 35/121 34 02 Quad:
 Calculated:(39.67639°N 121.56722°W)(CHEROKEE CA)

Elevation:947-1600 Drainage:WEST BRANCH OF FEATHER RIVER Aspect:SOUTH Size:700
 Fuel Type:BRUSH (Fully Sheltered)

Observations:

Place Elev Time Wind Temp Wetbulb RH Dewpt Remarks

1200 2023 1-2mph 72 35

Requested Parameters

Remarks

XXX Sky / Weather
 XXX Temperature
 XXX Relative Humidity
 XXX 20-ft Wind
 XXX Ridge Top Wind
 ... Chance of Wetting Rain
 ... Lightning Activity Level
 ... Smoke Dispersion

request for 9/7 forecast for IAP
 for 10pm tonight if you could
 please.

FORECAST:

IF CONDITIONS BECOME UNREPRESENTATIVE,
 CONTACT THE NATIONAL WEATHER SERVICE.

SPOT FORECAST FOR SADDLE...CAL FIRE
 NATIONAL WEATHER SERVICE SACRAMENTO CA
 937 PM PDT TUE SEP 6 2016

FORECAST IS BASED ON REQUEST TIME OF 2028 PDT ON SEPTEMBER 06.
 IF CONDITIONS BECOME UNREPRESENTATIVE...CONTACT THE NATIONAL WEATHER
 SERVICE.

.DISCUSSION...

DRY WARM CONDITIONS WILL CONTINUE THE NEXT COUPLE OF DAYS WITH POOR
 HUMIDITY RECOVERY EACH NIGHT. LOCAL GUSTY NORTHEAST WINDS WILL
 PICK UP BY MORNING AND LAST THROUGH ABOUT 9 OR 10 AM
 BEFORE SUBSIDING. THE STRONGEST WINDS EACH NIGHT ARE EXPECTED
 WEDNESDAY AND FRIDAY MORNINGS. UPSLOPE/UPVALLEY WIND FLOW IS
 EXPECTED BY THE AFTERNOON EACH DAY.

.WEDNESDAY...

SKY/WEATHER.....SUNNY. HAZY.

MAX TEMPERATURE.....89-94.
 MIN HUMIDITY.....15-20 PERCENT.
 WIND (20 FT).....NORTHEAST WINDS 5 TO 8 MPH WITH GUSTS UP TO 20 MPH
 EARLY...SHIFTING TO THE WEST UP TO 5 MPH BY THE AFTERNOON.
 RIDGETOP WIND.....SOUTHEAST 5 MPH.
 MIXING HEIGHT.....100-200 FT AGL INCREASING TO 5700-6100 FT AGL.
 TRANSPORT WINDS.....SOUTHEAST 5 MPH.

.WEDNESDAY NIGHT...

SKY/WEATHER.....CLEAR.
 MIN TEMPERATURE.....64-68.
 MAX HUMIDITY.....42-47 PERCENT.
 WIND (20 FT).....WEST WINDS UP TO 5 MPH SHIFTING TO THE NORTHEAST 4 TO 7 MPH BY MIDNIGHT. GUSTS UP TO 15 MPH LATE AT NIGHT.
 RIDGETOP WIND.....LIGHT WINDS.
 MIXING HEIGHT.....5700 FT AGL DECREASING TO 200-800 FT AGL EARLY IN THE EVENING.
 TRANSPORT WINDS.....LIGHT WINDS.

.THURSDAY...

SKY/WEATHER.....SUNNY.
 MAX TEMPERATURE.....90-95.
 MIN HUMIDITY.....15-20 PERCENT.
 WIND (20 FT).....NORTHEAST WINDS 4 TO 7 MPH WITH GUSTS UP TO 15 MPH EARLY SHIFTING TO THE SOUTHWEST BY THE AFTERNOON.
 RIDGETOP WIND.....WEST 5 MPH.
 MIXING HEIGHT.....300-400 FT AGL INCREASING TO 5800-6000 FT AGL.
 TRANSPORT WINDS.....WEST 5 MPH.

Please provide feedback:

[Printer Friendly Version of Forecast](#)

[Back to Spot List](#) [Copy Info to New Spot Request](#)



National Oceanic and Atmospheric Administration (NOAA)

[Privacy Policy](#)

National Weather Service
 Fire & Public Weather Services Branch
 Page Author: NWS Internet Services Team
 Page last updated at 5:57 am PST 3/5/07

SAFETY MESSAGE/PLAN (ICS 208)

1. Incident Name: Saddle CA-BTU-013655	2. Operational Period:	Date From: 9/7/16 Time From: 0700	Date To: 9/8/16 Time To: 0700
--------------------------------------------------	-------------------------------	--------------------------------------	----------------------------------

When working on steep, uneven terrain, be mindful of rolling materials.

Ensure radios are properly programmed for today's IAP and that crews are trained in communications procedures for the incident.

Maintain situational awareness. Look up, Look down, Look around

Stay hydrated!!! Time to think = time to drink. Document your rest and hydration on your ICS 214.

Remain mindful of what is going on around you! LCES!

HEADS UP!!! Lookout for SNAGS when working around areas with burned trees. Evaluate all wind damaged trees with large limbs before working under, or around them.

Avoid complacency!!!! The area is experiencing extreme fire behavior due to low live and dead fuel moistures, persistent drought, and elevated fire danger rating values.

4. Site Safety Plan Required? Yes _____ No _____

Approved Site Safety Plan(s) Located At:

5. Prepared By: Name: _____ **Position/Title:** SOFR **Signature:** _____

ICS 208 | **IAP Page** 17 | **Date/Time:** 9/7/2016 0100hrs.

ICS 205 - INCIDENT RADIO COMMUNICATIONS PLAN

1. Incident Name: Saddle CA-BTU-013655		2. Date/Time Prepared Date: 09/06/2016 Time: 1900		3. Operational Period: Date From: 09/07/16 Date To: 09/08/16 Time From: 0700 Time To: 0700					
4. Communications									
Ch#	Function	Name	Assigned To	Rx Freq	Rx Tone	Tx Freq	Tx Tone	Notes	
1	COMMAND	CDF C7	ALL DIVISIONS	151.4600	103.5 (T2)	159.3900	103.5 (T2)	Tone 2	
2	TACTICAL	VFIRE 23	Div H	154.2950	156.7	154.2950	156.7		
3	TACTICAL	VFIRE 24	Div A	154.2725	156.7	154.2725	156.7	Structure Group	
4	TACTICAL	VFIRE 25	Div M	154.2875	156.7	154.2875	156.7		
5	TACTICAL	VFIRE 26	Div X/Y	154.3025	156.7	154.3025	156.7		
6									
7									
8									
9									
10									
11									
12									
13									
14	AIR TO GROUND	CDF TAC 18	ALL DIVISIONS	159.3450	192.8	159.3450	192.8		
15	EMS	CALCORD	ALL DIVISIONS	156.075	156.7	156.075	156.7	IWI Use	
16	EMERGENCY	Air Guard	EMERGENCY	168.6250 N		168.6250 N	110.9	EMERGENCY ONLY (CLONED ON 8/4/16)	
17									
18									
19									
20									
5. Special Instructions									
6. Prepared by (Communications Unit Leader): Name: Collin Bryant						Signature:  Date/Time: 09/06/16 2000			
ICS 205									

MEDICAL PLAN (ICS 206)

1. Incident Name: Saddle CA-BTU-013655	2. Operational Period: 0700-0700	Date From: 9/7/16 Time From: 0700	Date To: 9/8/16 Time To: 0700
--------------------------------------------------	--------------------------------------------	--------------------------------------	----------------------------------



3. Medical Aid Stations:			
Name	Location	Contact Number/Freq	Paramedics Yes / No
			Yes / No
			Yes / No

4. Transportation (indicate air or ground):			
Ambulance Service	Location	Contact Number	Level of Service
Butte EMS	Paradise	530-538-6460	X ALS / <input type="checkbox"/> BLS
Enloe Flight Care	Chico	530-538-6460	X ALS / <input type="checkbox"/> BLS
			<input type="checkbox"/> ALS / <input type="checkbox"/> BLS
			<input type="checkbox"/> ALS / <input type="checkbox"/> BLS

5. Hospitals:							
Hospital Name	Address, Lat & Long Helipad	Contact Number(s)/ Frequency	Travel Time		Trauma Center	Burn Center	Helipad
			Air	Ground			
Enloe Medical Center	1531 Esplanade, Chico	530-332-7300	5	30	Level: 2	<input type="checkbox"/> Yes x No	x Yes <input type="checkbox"/> No
Feather River Hospital	5974 Pentz Rd, Paradise	530-872-3378	5	30	Level: 3	<input type="checkbox"/> Yes x No	x Yes <input type="checkbox"/> No
UCD Med Center	2315 Stockton Blvd. Sacramento	916-734-2011	20	2	Level 1	x Yes <input type="checkbox"/> No	x Yes <input type="checkbox"/> No
					<input type="checkbox"/> Yes Level: ___	<input type="checkbox"/> Yes <input type="checkbox"/> No	<input type="checkbox"/> Yes <input type="checkbox"/> No
					<input type="checkbox"/> Yes Level: ___	<input type="checkbox"/> Yes <input type="checkbox"/> No	<input type="checkbox"/> Yes <input type="checkbox"/> No

6. Special Medical Emergency Procedures	
<p>Line Emergency Crew Supervisor will contact Division Supervisor with patient complaint/condition and location. - Division Group Supervisor Contacts: 1. Closest EMS resource 2. Communications Unit - Communications Unit Contacts: 1. Ground or Air ambulance as requested. 2. Operations 3. Safety 4. Medical Unit - Division Supervisor or designee will serve as point of contact and run medical emergency on assigned channel. 1. A pre-assigned tactical frequency (i.e. CALCORD) should be used for IWI and only for duration of the emergency. - Communications Unit will clear the Command channel for emergency traffic as needed for duration of the need.</p> <p>Camp Emergency Contact Medical Unit with patient complaint/condition and location. Medical staff will respond to stabilize the patient. - Medical Unit contacts 1. Communications 2. Safety 3. Logistics 4. Operations 5. Crew Supervisor 6. Comp/Claims</p>	<p>Injury Reporting Procedures</p> <p>Nature of Injury: _____ Location of Patient: _____ Point of Contact: _____ Transportation Requested by: Air _____ Ground _____ Point of Pick-Up: _____ Lat: _____ Long: _____ Patient Unit ID: _____ Is an EMT with Patient: Yes _____ No _____ Age: _____ Sex: Male _____ Female _____</p> <p>All Emergencies - Secure the area and identified witnesses for later investigation. Keep accurate log of events.</p>

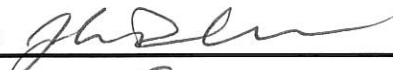
Check box if aviation assets are utilized for rescue. If assets are used, coordinate with Air Operations.

7. Prepared by (Medical Unit Leader): Name: JORDAN WEBER	Signature: 
8. Approved by (Safety Officer): Name: Tim Person	Signature: 
ICS 206	IAP Page _____
Date/Time: 09/06/16 2300	

Archaeological and Historical Sites Fireline Guidance for the Saddle Incident

Do not compromise safety for the protection and preservation of archaeological and historical sites. When feasible and prudent:

1. Be on the lookout for prehistoric and historic sites. Prehistoric archaeological sites include temporary camps containing scatters of obsidian and/or chert flakes that often look like broken glass. More permanent village sites containing circular depressions (house pits), artifact scatters, and dark brown-black soils (midden). These typically occur on flats near sources of water, along ridgetops and saddles, and other such places suitable for camping. Historic sites include old wooden buildings, structures and corrals, rock foundations, wells, and debris scatters. These kinds of resources can be found in the same kinds of environmental settings as prehistoric camp sites.
2. No archaeological or historical sites have yet been flagged. If you observe artifacts, features, or sites, attempt to avoid dozing or driving through and/or parking on these sites, if feasible, especially with heavy equipment.
3. If you can't avoid sites, minimize disturbance as much as feasible, only clearing the surface to as minimal a depth and width as necessary.
4. Leave all artifacts in place. Some artifacts may have been intentionally placed for religious or ceremonial reasons.
5. When a site is discovered, flag it for visibility and report its location to the Division Supervisor. If feasible, note locations of discovered resources on a map. Better yet, take a GPS reading. Leave information with the Plans Section so that the sites can be relocated and protected during both the suppression and fire suppression repair phases of the Incident.
6. If you encounter a burial or other human remains, cease work in that area immediately and contact the CAL FIRE Archaeologist. State law requires that CAL FIRE then contact the County Coroner, who will then determine if the remains are part of a crime scene. If the Coroner determines that the remains are Native American, State law requires the Coroner to contact the Native American Heritage Commission in Sacramento.



