

SUMMIT FIRE

CA-HUU-006659

INCIDENT ACTION PLAN

OPERATIONAL PERIOD

Aug 16th - Aug 17th, 2016

0800-0800



INCIDENT OBJECTIVES	1. Incident Name Summit CAHUU-006659	2. Date 8/15/2016	3. Time 1620
4. Operational Period 8/16/16 – 8/17/16 0800-0800			
5. General Control Objectives for the Incident (include alternatives) Keep the fire South of Bair Road Keep the fire West of Unnamed HIA road Keep the fire North of existing control lines Keep the fire East of Bair Road <u>Management Objectives</u> -Provide for and maintain public and first responder safety -Protect all critical assets at risk			
6. Weather Forecast for Period SKY/WEATHER.....PARTLY CLOUDY THEN BECOMING SUNNY. MAX TEMPERATURE.....AROUND 85. MIN HUMIDITY.....26 PERCENT. EYE LEVEL WINDS.....VARIABLE 2 TO 5 MPH. SURROUNDING RIDGE...NORTHEAST 4 TO 7 MPH IN THE MORNING...BECOMING WEST-NORTHWEST 5 TO 8 MPH IN THE AFTERNOON WITH GUSTS TO 12 MPH POSSIBLE. WIND (20 FT).....VARIABLE 2 TO 5 MPH. LAL.....1. CWR.....0 PERCENT			
7. General Safety Message Maintain LCES at all times. Stay hydrated Watch out for fire weakened trees Ensure everyone gets briefed on current IAP. Pick up all trash and minimize impacts to landowner			
8. Attachments (mark if attached)			
<input type="checkbox"/> Organization List - ICS 203 <input checked="" type="checkbox"/> Div. Assignment Lists - ICS 204 <input checked="" type="checkbox"/> Communications Plan - ICS 205	<input checked="" type="checkbox"/> Medical Plan - ICS 206 <input checked="" type="checkbox"/> Incident Map <input checked="" type="checkbox"/> Traffic Plan	<input type="checkbox"/> (Other) <input type="checkbox"/> <input type="checkbox"/>	
9. Prepared by (Planning Section Chief) Chris Ramey	10. Approved by (Incident Commander)		

DIVISION ASSIGNMENT LIST		1. Branch		2. Division/Group DIV A			
3. Incident Name Summit		4. Operational Period Date: 8/16/16 – 8/17/16 Time: 0800-0800					
5. Operations Personnel							
Incident Commander		FC Tikkanen		Division/Group Supervisor		FC Arrasmith	
Branch Director		Air Attack Supervisor No.					
6. Resources Assigned this Period							
Strike Team/Task Force/ Resource Designator		Leader		Number Persons	Trans. Needed	Drop Off PT./Time	Pick Up PT./Time
Abraham Crew C-13							
Grayback Crew C-14							
Grayback Crew C-15							
WT WELLS E-14							
WT V&P E-17							
WT IAQUA E-16							
E-117 Diamond E-27							
E-7 High Sierra E-28							
E-9 High Sierra E-29							
E-9910 Firestorm E-30							
7. Control Operations							
*All resources on 12-hour shift							
Hold and improve fire line							
Mop-Up 100%							
Identify and mitigate hazard trees							
8. Special Instructions							
Watch for fire weakened trees and snags.							
9. Division/Group Communication Summary							
Function	Frequency	System	Channel	Function	Frequency	System	Channel
Command	151.2650(rx) 159.3300(tx)	KING NIFC	CDF C2 Tone 3	Logistics			
Tactical Div/Group	151.4000 (rx) 151.4000(tx)	KING NIFC	CDF TAC 10	Air to Ground	159.3675(rx) 159.3675(tx)	KING NIFC	CDF A/G 3
Prepared by (Resource Unit Ldr.) Chris Ramey		Approved by (Planning Sect. Ch.)			Date 8/15/16		Time 1700

DIVISION ASSIGNMENT LIST			1. Branch		2. Division/Group DIV W		
3. Incident Name Summit			4. Operational Period Date: 8/16/16 – 8/17/16 Time: 0800-0800				
5. Operations Personnel							
Incident Commander		FC Tikkanen		Division/Group Supervisor		FC Brown	
Branch Director		Air Attack Supervisor No.					
6. Resources Assigned this Period							
Strike Team/Task Force/ Resource Designator		Leader		Number Persons	Trans. Needed	Drop Off PT./Time	Pick Up PT./Time
Grayback Crew C-16							
Miller Crew C-19							
Type 2 Crew TBD							
WT-9551 HIA E-11							
WT-235 E-2							
E-9909 Firestorm E-31							
E-614 Wood's Fire E-32							
E-27 Wood's Fire E-33							
E-9532 HIA E-20							
7. Control Operations *All resources on 12-hour shift Hold and improve fire line Mop-Up 100% Identify and mitigate hazard trees							
8. Special Instructions Watch for fire weakened trees and snags.							
9. Division/Group Communication Summary							
Function	Frequency	System	Channel	Function	Frequency	System	Channel
Command	151.2650(rx) 159.3300(tx)	KING NIFC	CDF C2 Tone 3	Logistics			
Tactical Div/Group	151.4000 (rx) 151.4000(tx)	KING NIFC	CDF TAC 10	Air to Ground	159.3675(rx) 159.3675(tx)	KING NIFC	CDF A/G 3
Prepared by (Resource Unit Ldr.) Chris Ramey			Approved by (Planning Sect. Ch.)			Date 8/15/16	Time 1700

MEDICAL PLAN	1. INCIDENT NAME SUMMIT	2. DATE PREPARED 8/15/2016	3. TIME PREPARED 1620	4. OPERATIONAL PERIOD 8/16-8/17 0800-0800				
5. INCIDENT MEDICAL AID STATION								
MEDICAL AID STATIONS	LOCATION			PARAMEDICS				
				YES	NO			
Cal Fire engines				<input type="checkbox"/>	<input checked="" type="checkbox"/>			
				<input type="checkbox"/>	<input type="checkbox"/>			
				<input type="checkbox"/>	<input type="checkbox"/>			
				<input type="checkbox"/>	<input type="checkbox"/>			
				<input type="checkbox"/>	<input type="checkbox"/>			
				<input type="checkbox"/>	<input type="checkbox"/>			
6. TRANSPORTATION								
A. AMBULANCE SERVICES								
NAME	ADDRESS	PHONE	PARAMEDICS					
			YES	NO				
Arcata Mad River Amb	1654 Murray Rd, McKinleyville, CA	707-839-1316	<input checked="" type="checkbox"/>	<input type="checkbox"/>				
Arcata Ambulance	220 F Street, Arcata, CA	707-822-3353	<input checked="" type="checkbox"/>	<input type="checkbox"/>				
Hoopla-Willow Creek Amb	1200 Airport Rd, Hoopa, CA	530-625-4180	<input checked="" type="checkbox"/>	<input type="checkbox"/>				
			<input type="checkbox"/>	<input type="checkbox"/>				
			<input type="checkbox"/>	<input type="checkbox"/>				
B. INCIDENT AMBULANCES								
NAME	LOCATION			PARAMEDICS				
				YES	NO			
				<input type="checkbox"/>	<input type="checkbox"/>			
				<input type="checkbox"/>	<input type="checkbox"/>			
				<input type="checkbox"/>	<input type="checkbox"/>			
				<input type="checkbox"/>	<input type="checkbox"/>			
7. HOSPITALS								
NAME	ADDRESS	TRAVEL TIME		PHONE	HELIPAD		BURN CENTER	
		AIR	GRND		YES	NO	YES	NO
Mad River Hospital	3800 Janes Rd, Arcata	<input checked="" type="checkbox"/>	<input type="checkbox"/>	707-822-3621	<input type="checkbox"/>	<input type="checkbox"/>	<input type="checkbox"/>	<input checked="" type="checkbox"/>
St Joseph Hospital	2700 Dolbeer St, Eureka	<input checked="" type="checkbox"/>	<input type="checkbox"/>	707-445-8121	<input type="checkbox"/>	<input type="checkbox"/>	<input type="checkbox"/>	<input checked="" type="checkbox"/>
		<input type="checkbox"/>	<input type="checkbox"/>		<input type="checkbox"/>	<input type="checkbox"/>	<input type="checkbox"/>	<input type="checkbox"/>
		<input type="checkbox"/>	<input type="checkbox"/>		<input type="checkbox"/>	<input type="checkbox"/>	<input type="checkbox"/>	<input type="checkbox"/>
		<input type="checkbox"/>	<input type="checkbox"/>		<input type="checkbox"/>	<input type="checkbox"/>	<input type="checkbox"/>	<input type="checkbox"/>
8. MEDICAL EMERGENCY PROCEDURES								
Contact Division Supervisor to report injury State "emergency traffic" Identify location of patient Describe type and nature of injury Provide patient status and vitals Request special need								
9. PREPARED BY (MEDICAL UNIT LEADER)			10. REVIEWED BY (SAFETY OFFICER)					

INCIDENT RADIO COMMUNICATIONS PLAN			1. Incident Name SUMMIT		2. Date/Time Prepared 8/15/16 1620		3. Operational Period Date/Time 8/16 -- 8/17 0800-0800	
4. Basic Radio Channel Utilization								
Radio Type/Cache	Channel	Function	Frequency/Tone	Assignment	Remarks			
King NIFC	CDF C2	Command	Tone 3					
King NIFC	CDF Tac 10	Tactical	151.4000 (rx) 151.4000 (tx)	DIV A/W				
King NIFC	CDF A/G 3	Air to Ground	159.3675 (rx) 159.3675 (tx)	Air to Ground				
King NIFC	CDF TAC 23	Air to Air	159.4500 (rx) 159.4500 (tx)	Air Tacfics				
King NIFC								
King NIFC								
King NIFC								
King NIFC								
5. Prepared by (Communications Unit) Chris Ramey								



Summit
Transportation Map
CA-HUU-006659
August 16, 2016
21 Acres

Legend

- Travel Route
- Summit Fire
- Ⓢ Staging Area



C. Poll
August 15, 2016
1800 Hrs

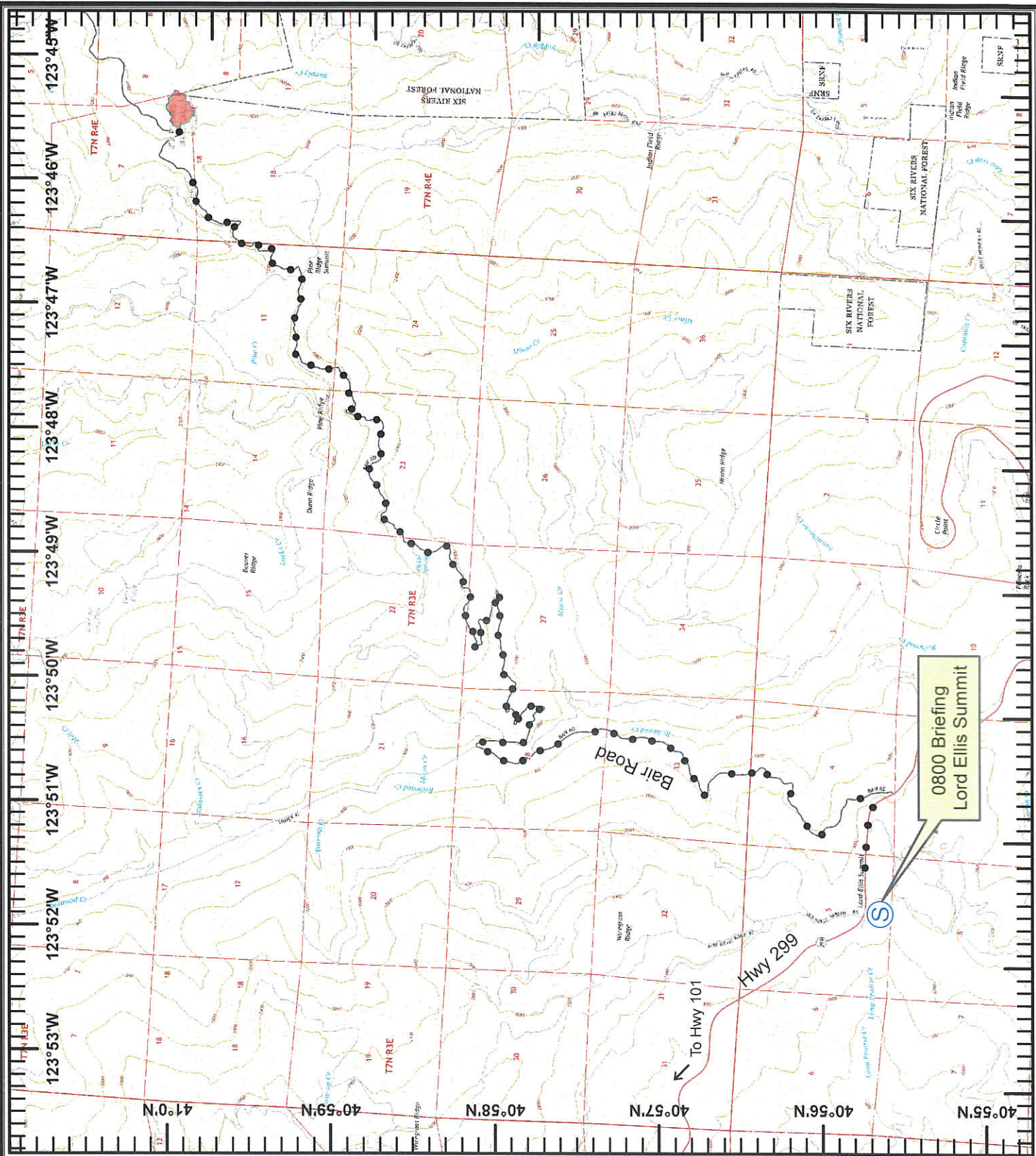



Summit
IAP Map
CA-HUU-006659
August 16, 2016
21 Acres

Legend

- () Division
- Uncontrolled Fire Edge
- Completed Dozer Line
- H - Hand Line
- R - Road as Completed Line
- DPA Boundary
- USFS Boundary
- Spot Fire



C. Poll
August 15, 2016
1100 Hrs

