

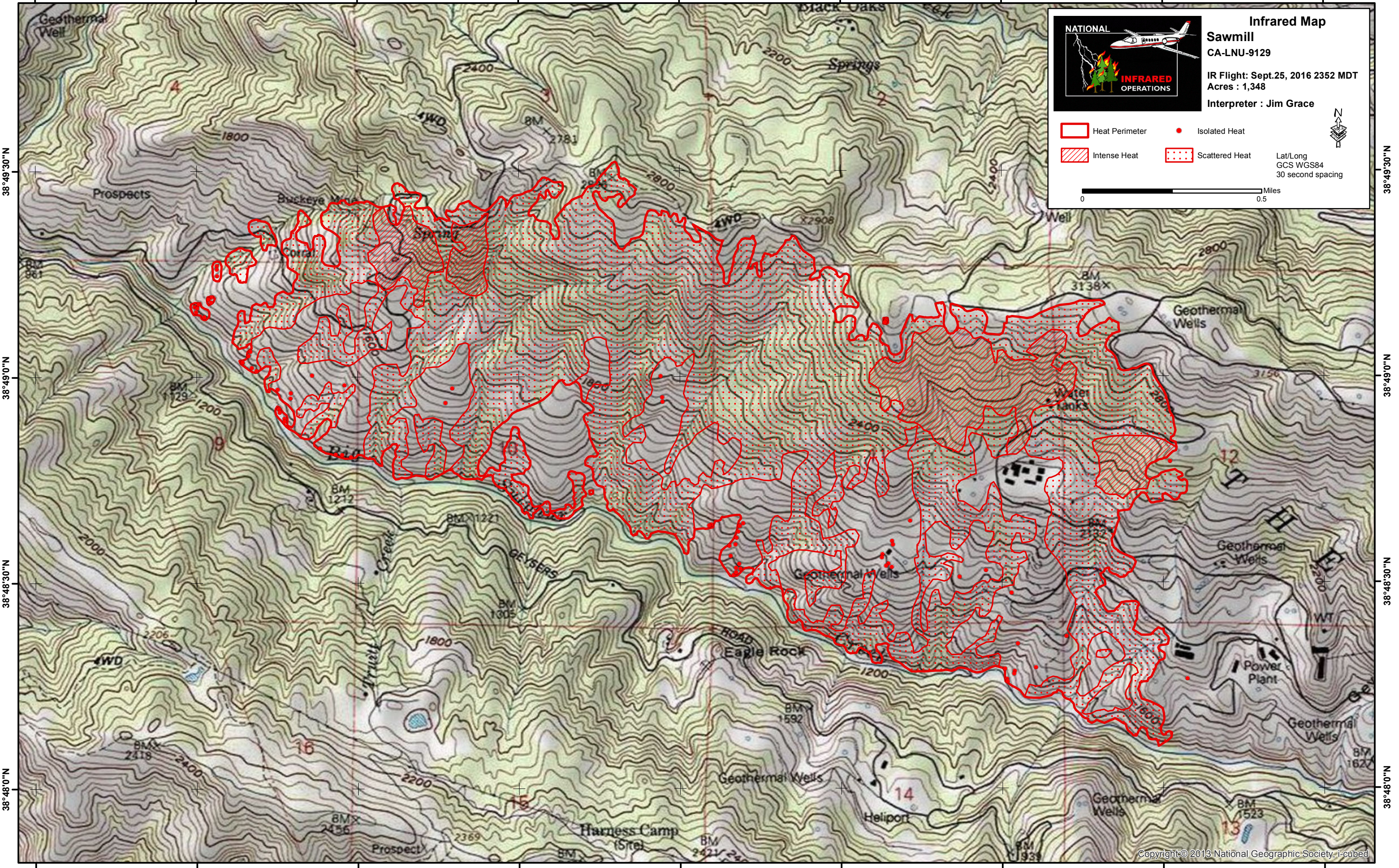





122°52'30"W 122°52'0"W 122°51'30"W 122°51'0"W 122°50'30"W 122°50'0"W 122°49'30"W 122°49'0"W 122°48'30"W



NATIONAL

INFRARED OPERATIONS

Infrared Map
Sawmill
 CA-LNU-9129
 IR Flight: Sept.25, 2016 2352 MDT
 Acres : 1,348
 Interpreter : Jim Grace

 Heat Perimeter
 Isolated Heat
 Intense Heat
 Scattered Heat

Lat/Long
 GCS WGS84
 30 second spacing

 Miles
 0 0.5

38°49'30"N
38°49'0"N
38°48'30"N
38°48'0"N

38°49'30"N
38°49'0"N
38°48'30"N
38°48'0"N

122°52'30"W 122°52'0"W 122°51'30"W 122°51'0"W 122°50'30"W 122°50'0"W 122°49'30"W 122°49'0"W 122°48'30"W