

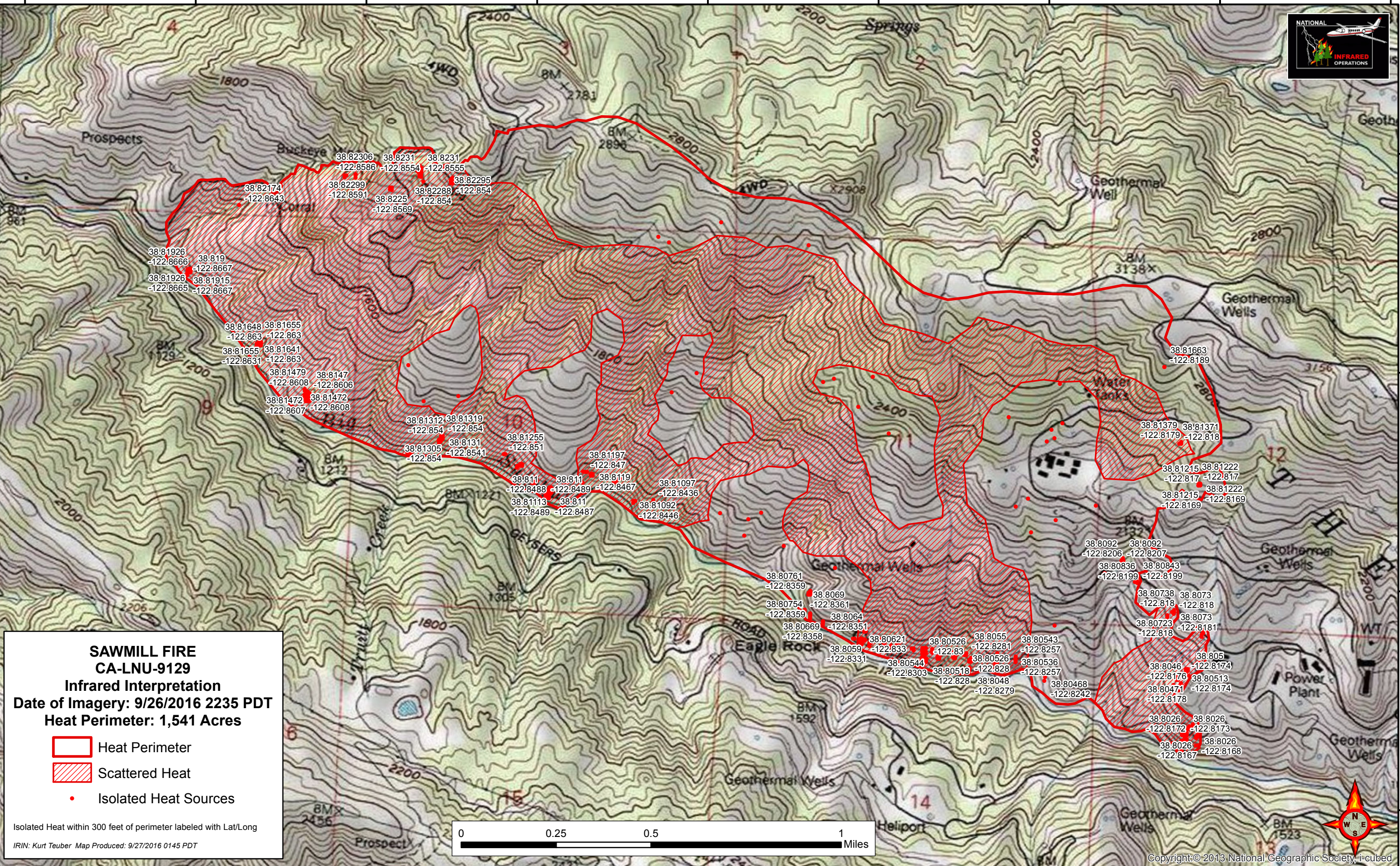



122°52'30"W 122°52'0"W 122°51'30"W 122°51'0"W 122°50'30"W 122°50'0"W 122°49'30"W 122°49'0"W 122°48'30"W



SAWMILL FIRE
CA-LNU-9129
Infrared Interpretation
Date of Imagery: 9/26/2016 2235 PDT
Heat Perimeter: 1,541 Acres

-  Heat Perimeter
-  Scattered Heat
-  Isolated Heat Sources

Isolated Heat within 300 feet of perimeter labeled with Lat/Long
 IRIN: Kurt Teuber Map Produced: 9/27/2016 0145 PDT

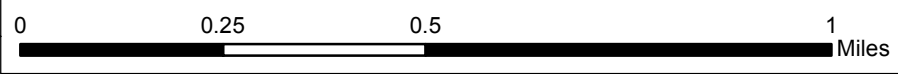

Copyright © 2013 National Geographic Society, i-cubed

122°52'30"W 122°52'0"W 122°51'30"W 122°51'0"W 122°50'30"W 122°50'0"W 122°49'30"W 122°49'0"W 122°48'30"W