

INCIDENT ACTION PLAN

LOMA INCIDENT

CA-SCU-006912



Santa Clara Unit

OPERATIONAL PERIOD

Tuesday, September 27-Wednesday, September 28, 2016
0700 - 0700 Hours

Supported by
East Bay IMT and SC County OST

INCIDENT OBJECTIVES (ICS 202)

1. Incident Name: <p style="text-align: center;">Loma Incident</p>	2. Operational Period: Date From 9/27/2016 Date To 9/28/2016 Time From 0700 Time To 0700															
3. General Control Objectives for the Incident: Management Objectives: <ul style="list-style-type: none"> • Provide for emergency personnel and public safety at all times • Protect property, improvements and infrastructure • Protect economic, natural, cultural and heritage resources • Repopulate evacuated areas as quickly as possible without risk to the public • Ensure accurate and timely release of public information • Maintain fiscal accountability and keep costs commensurate with values at risk • Foster and maintain relationships with all cooperators and stakeholders Control Objectives: Keep the fire: <ul style="list-style-type: none"> • East of North Fuel Break / Loma Prieta Road / Summit Rd. • South of Almaden Reservoir • West of Uvas Rd. • North of Croy Rd. 																
4. Weather Forecast for Operational Period: Continued hot and dry today with highs around 90 upper portions of the fire near 3000 feet and 100 degrees at 1000 feet. Very low humidity readings will continue with readings from 10-15%. Poor humidity recovery again tonight. Winds will be from the west but light at 5-10 mph with light terrain driven winds over the fire. Hot and dry weather will likely lead to active fire behavior when fuels and topography align. Heat related illness will become likely unless proper mitigation is done (rest and hydration). The area is under long term drought conditions. Fire will be mainly fuels and topography driven. Key fires of note in this area include the 2008 Summit Fire and 2003 Croy Fire.																
5. General Safety Message: Review: LCES 10 Standard Firefighting Orders 18 Watchout Situations																
6. Incident Action Plan (the items checked below are included in this Incident Action Plan): <table style="width: 100%; border: none;"> <tr> <td style="width: 33%;"><input checked="" type="checkbox"/> ICS 203</td> <td style="width: 33%;"><input type="checkbox"/> ICS 207</td> <td style="width: 33%;">Other Attachments:</td> </tr> <tr> <td><input checked="" type="checkbox"/> ICS 204(s)</td> <td><input type="checkbox"/> ICS 208</td> <td><input checked="" type="checkbox"/> Health and Safety Message</td> </tr> <tr> <td><input checked="" type="checkbox"/> ICS 205</td> <td><input checked="" type="checkbox"/> Map/Chart</td> <td><input checked="" type="checkbox"/> ICS 214 Unit Log</td> </tr> <tr> <td><input type="checkbox"/> ICS 205A</td> <td><input checked="" type="checkbox"/> Weather/Forecast</td> <td><input type="checkbox"/></td> </tr> <tr> <td><input checked="" type="checkbox"/> ICS 206</td> <td></td> <td></td> </tr> </table>		<input checked="" type="checkbox"/> ICS 203	<input type="checkbox"/> ICS 207	Other Attachments:	<input checked="" type="checkbox"/> ICS 204(s)	<input type="checkbox"/> ICS 208	<input checked="" type="checkbox"/> Health and Safety Message	<input checked="" type="checkbox"/> ICS 205	<input checked="" type="checkbox"/> Map/Chart	<input checked="" type="checkbox"/> ICS 214 Unit Log	<input type="checkbox"/> ICS 205A	<input checked="" type="checkbox"/> Weather/Forecast	<input type="checkbox"/>	<input checked="" type="checkbox"/> ICS 206		
<input checked="" type="checkbox"/> ICS 203	<input type="checkbox"/> ICS 207	Other Attachments:														
<input checked="" type="checkbox"/> ICS 204(s)	<input type="checkbox"/> ICS 208	<input checked="" type="checkbox"/> Health and Safety Message														
<input checked="" type="checkbox"/> ICS 205	<input checked="" type="checkbox"/> Map/Chart	<input checked="" type="checkbox"/> ICS 214 Unit Log														
<input type="checkbox"/> ICS 205A	<input checked="" type="checkbox"/> Weather/Forecast	<input type="checkbox"/>														
<input checked="" type="checkbox"/> ICS 206																
7. Prepared by: Name: D. King Raub Position/Title: RESL																
ICS 202	IAP Page	Date/Time: 9/26/16 0200 Hours	 Signature													

ORGANIZATION ASSIGNMENT LIST (ICS 203)

1. Incident Name: Loma Incident		2. Operational Period: Date From: 9/27/2016 Time From: 07:00		Date To: 9/28/2016 Time To: 07:00	
3. Incident Commander(s) and Command Staff:			7. Operations Section:		
IC/UCs	T. Lubas	Chief		R. Dickinson S. Brown	
	R. Sonsteng	Deputy			
	R. Bravo				
Deputy	D. McNamara	Staging Area		J. Dean	
Safety Officer	J. Farrell, JP Troy, R. Otis	Branch	I		
Public Info. Officer	S. Stuehler, B. Oliver, J. Cox J. Mota	Branch Director		B. Farrel	
Liaison Officer	L. Gostech, B. McLaren	Deputy			
4. Agency/Organization Representatives:			Division/Group	G	TBA
Agency/Organization	Name	Division/Group	M	M. Houston	
SCVWD	TBA	Division/Group	P	B. Muenzer	
SJWD	TBA	Division/Group	Bache Structure Protection Group	TBA	
PGE	TBA	Division/Group			
OES	G. Humphreys	Branch	II		
		Branch Director		T. Patten	
		Deputy			
5. Planning Section:			Division/Group	Q	B. Lopez D. Misner (T)
Chief	V. Hobbs	Division/Group	R	TBA	
Deputy	C. Landry	Division/Group	S	B. Lee	
Resources Unit	D. King Raub	Division/Group	Loma Structure Protection	TBA	
Situation Unit	J. Crivello	Division/Group			
Documentation Unit	D. Balao	Branch			
Demobilization Unit		Branch Director			
Technical Specialists		Deputy			
GIS	P. Morgan	Division/Group			
		Division/Group			
		Division/Group			
6. Logistics Section:			Division/Group		
Chief	S. Promes	Division/Group			
Deputy	D. Winnacker	Air Operations Branch			
Support Branch		Air Ops Branch Dir.			
Director					
Supply Unit					
Facilities Unit		8. Finance/Administration Section:			
Ground Support Unit		Chief	TBA		
Service Branch		Deputy			
Director		Time Unit			
Communications Unit		Procurement Unit			
Medical Unit		Comp/Claims Unit			
Food Unit		Cost Unit			
9. Prepared by: Name: V. Hobbs		Position/Title: PSC		Signature:	
ICS 203	IAP Page	Date/Time: 9/26/2016 12:00 AM			

HEALTH AND SAFETY MESSAGE

INCIDENT: Loma Fire

DATE: September 27, 2016. TIME: 08:00-08:00

Major Hazards and Risks:

**NARROW ROADS
STEEP RUGGED TERRAIN
POWER LINES/POLES
ILLEGAL GROWS/TRIP WIRES
POISON OAK
DROUGHT WEAKENED TREES/SNAGS**

“Stay alert ”

Narrative:

Vehicle accidents have claimed 2 firefighters in California this fire season

Follow traffic plan and watch your speed

Travel time will affect fatigue

Be aware of your surroundings. Practice LCES

Watch for trip wires and poison oak

Pay attention to road conditions and traffic plans

Remain hydrated

Safety is everyone's responsibility

Everyone is a Safety Officer

General Safety Tips

- Do not cover brake lights with draped hose on rear of apparatus
- Safety Officers are assigned to your Branch/Division. They are available to assist you and address your safety concerns.
- Secure PPE and other loose equipment in cab or compartments. Safety equipment hanging on the exterior of apparatus is not acceptable.
- Check Fire Shelters for expiration date.
- Watch for stump holes and zip and secure pants legs

Remember to watch your footing!!

Incident Safety Officer: Ronnie Oatis SOFR / John Farrell SOFR (T)

SPOT WEATHER FORECAST

FNUS76 KMTR 270139
FWSMTR

SPOT FORECAST FOR LOMA...CALFIRE SANTA CLARA-SCU NATIONAL WEATHER
SERVICE SAN FRANCISCO BAY AREA
639 PM PDT MON SEP 26 2016

FORECAST IS BASED ON REQUEST TIME OF 1743 PDT ON SEPTEMBER 26.
IF CONDITIONS BECOME UNREPRESENTATIVE...CONTACT THE NATIONAL
WEATHER
SERVICE.

.DISCUSSION...WARM AND DRY CONDITIONS WILL CONTINUE ACROSS THE FIRE
SITE TONIGHT. THE ABSENCE OF A MARINE LAYER ALONG WITH LIGHT
OFFSHORE
FLOW WILL RESULT IN MODERATE TO POOR HUMIDITY RECOVERIES
OVERNIGHT.
RELATIVE HUMIDITY VALUES IN THE 20 TO 25% RANGE EXPECTED. SLIGHTLY
COOLER TEMPERATURES AND LIGHT WEST TO NORTHWEST WINDS ARE
ANTICIPATED
TUESDAY AFTERNOON.

.TUESDAY...

SKY/WEATHER.....SUNNY.
MAX TEMPERATURE.....84-89.
MIN HUMIDITY.....10-15%.
EYE LEVEL WINDS.....NORTHWEST WINDS UP TO 5 MPH IN THE MORNING
BECOMING WEST UP TO 5 MPH IN THE AFTERNOON.
WIND (20 FT).....NORTHWEST WINDS 5 TO 10 MPH IN THE MORNING
BECOMING WEST 5 TO 10 MPH IN THE AFTERNOON.
CWR.....0%.
LAL.....1.
MARINE LAYER.....NONE.
TRANSPORT WINDS.....NORTHEAST AROUND 5 MPH SHIFTING TO THE
NORTH 5 TO 10 MPH IN THE AFTERNOON.

DIVISION ASSIGNMENT LIST		1. Branch Branch I		2. Division/Group G			
3. Incident Name Loma		4. Operational Period Date: 9/27/16 – 9/28/16 Time: 0700-0700					
5. Operations Personnel							
Operations Chief	R. Dickinson / S. Brown Fire	Division/Group Supervisor	TBA				
Branch Director	Bryan Farrel	Air Attack Supervisor	TBA				
6. Resources Assigned this Period							
Resource Designator	Leader	Number Persons	Last Shift	Drop Off PT./Time	Pick Up PT./Time		
S/T 9115G				DP 10/0700	DP 10/0700		
S/T 9250C				DP 10/0700	DP 10/0700		
WT E-17 (Bay Area WT)				DP 10/0700	DP 10/0700		
Dozer E-45 (Ryno Engineering)							
7. Control Operations Hold at Summit Road and do Structure Protection							
8. Special Instructions							
9. Division/Group Communication Summary							
Function	Frequency	System	Channel	Function	Frequency	System	Channel
Command	CDF C4	Rx 151.4000 Tx 159.3750	1 Tone 7	Command Alternate	CDF C1		18 Tone 9
	CDF C11	Rx 151.16750 Tx 159.3975	2 Tone 15				
Tactical Div/Group	VTAC 12	Rx 154.45250 Tx 154.45250	7	Air to Ground	CDFTAC13	Rx 151.37750 Tx 151.37750	13
Prepared by (Resource Unit Leader) D. King Raub		Approved by (Planning Section Chief) V. Hobbs <i>VH</i>			Date	9/27/16	Time 0300

DIVISION ASSIGNMENT LIST		1. Branch Branch I			2. Division/Group P			
3. Incident Name Loma				4. Operational Period Date: 9/27/16 – 9/28/16 Time: 0700-0700				
5. Operations Personnel								
Operations Chief		R. Dickinson / S. Brown Fire		Division/Group Supervisor		B. Muenzer		
Branch Director		Bryan Farrel		Air Attack Supervisor		TBA		
6. Resources Assigned this Period								
Resource Designator		Leader		Number Persons	<u>Last Shift</u>	Drop Off PT./Time	Pick Up PT./Time	
S/T 9116G						TBD/0700	TBD/0700	
S/T 9160C						TBD/0700	TBD/0700	
WT E-19 (A & F Enter.)						TBD/0700	TBD/0700	
Dozer E-47 (Gary Calvi)						TBD/0700	TBD/0700	
7. Control Operations Hold North Fuel Break Direct to East Towards Twin Falls Rd.								
8. Special Instructions								
9. Division/Group Communication Summary								
Function		Frequency	System	Channel	Function	Frequency	System	Channel
Command	CDF C4	Rx 151.4000 Tx 159.3750		1 Tone 7	Command Alternate	CDF C1	Rx 151.35500 Tx 159.3000	18 Tone 9
		CDF C11	Rx 151.16750 Tx 159.3975	2 Tone 15				
Tactical Div/Group	NIFC TAC 2	Rx 168.20000 Tx 168.20000		9	Air to Ground	CDFTAC13	Rx 151.37750 Tx 151.37750	13
Prepared by (Resource Unit Leader) D. King Raub			Approved by (Planning Section Chief) V. Hobbs <i>V. Hobbs</i>			Date 9/27/16		Time 0300

DIVISION ASSIGNMENT LIST		1. Branch Branch II			2. Division/Group Q		
3. Incident Name Loma		4. Operational Period Date: 9/27/16 – 9/28/16			Time: 0700-0700		
5. Operations Personnel							
Operations Chief		Seth Brown		Division/Group Supervisor		E. Muenzer	
Branch Director		Tod Patten		Air Attack Supervisor			
6. Resources Assigned this Period							
Resource Designator	Leader	Number Persons	Last Shift	Drop Off PT./Time	Pick Up PT./Time		
S/T 9254G				DP 50/0700	DP 50/0700		
S/T 9150C				DP 50/0700	DP 50/0700		
S/T 9245L				DP 50/0700	DP 50/0700		
WT E-21 (Tri State)				DP 50/0700	DP 50/0700		
7. Control Operations Identify line placement, Twin Falls from Casa Loma to Division P.							
8. Special Instructions							
9. Division/Group Communication Summary							
Function	Frequency	System	Channel	Function	Frequency	System	Channel
Command	CDF C4	Rx 151.4000 Tx 159.3750		1 Tone 9	Command Alternate		
	CDF C1	Rx 151.3550 Tx 159.3000		18 Tone 9			
Tactical Div/Group	VTAC 12	Rx 154.4525 Tx 154.4525		7	Air to Ground		
				TAC	Rx 151.3775 Tx 151.3775		
Prepared by (Resource Unit Leader) D. King Raub		Approved by (Planning Section Chief) V. Hobbs <i>VH</i>			Date 9/27/16		Time 0300

DIVISION ASSIGNMENT LIST		1. Branch Branch II			2. Division/Group R		
3. Incident Name Loma		4. Operational Period Date: 9/27/16 – 9/28/16 Time: 0700-0700					
5. Operations Personnel							
Operations Chief	Seth Brown		Division/Group Supervisor		John Walsh		
Branch Director	Tod Patten		Air Attack Supervisor				
6. Resources Assigned this Period							
Resource Designator	Leader	Number Persons	Last Shift	Drop Off PT./Time	Pick Up PT./Time		
S/T 9243G				DP 60/0700	DP 60/0700		
S/T 9230C				DP 60/0700	DP 60/0700		
WT E-22 (Tri State)				DP 60/0700	DP 60/0700		
Dozer E-48 (John Roen)				DP 60/0700	DP 60/0700		
7. Control Operations Improve South Fuel Break from Loma Chiquita to Casa Loma.							
8. Special Instructions							
9. Division/Group Communication Summary							
Function	Frequency	System	Channel	Function	Frequency	System	Channel
Command	CFD	Rx 151.4000	1	Command			
	C4	Tx 159.3750					
	CDF	Rx 151.3350	18	Alternate			
	C1	Tx 159.3000					
Tactical Div/Group	VTAC 13	Rx 158.73750		Air to Ground	TAC		
		Tx 158.73750					
Prepared by (Resource Unit Leader) D. King Raub		Approved by (Planning Section Chief) V. Hobbs <i>VH</i>			Date 9/27/16	Time 0300	

DIVISION ASSIGNMENT LIST		1. Branch Branch II			2. Division/Group S			
3. Incident Name Loma		4. Operational Period Date: 9/27/16 – 9/28/16 Time: 0700-0700						
5. Operations Personnel								
Operations Chief		Seth Brown		Division/Group Supervisor		Bo Lee		
Branch Director		Tod Patten		Air Attack Supervisor				
6. Resources Assigned this Period								
Resource Designator	Leader	Number Persons	Last Shift	Drop Off PT./Time	Pick Up PT./Time			
S/T 9244G				TBD/0700	TBD/0700			
S/T 9242C				TBD/0700	TBD/0700			
WT E-23 (El Dorado)				TBD/0700	TBD/0700			
7. Control Operations Identify line placement Casa Loma @ Chiquita to Summit Rd. and Div. G.								
8. Special Instructions								
9. Division/Group Communication Summary								
Function		Frequency	System	Channel	Function	Frequency	System	Channel
Command	CDF C4	Rx 151.4000 Tx 159.3750		1 Tone 9	Command Alternate			
	CDF C1	Rx 151.3550 Tx 159.3000		18 Tone 9				
Tactical Div/Group	NIFC TAC 2	Rx 168.20000 Tx 168.20000		1	Air to Ground			
					TAC	Rx 151.3775 Tx 151.3775		
Prepared by (Resource Unit Leader) D. King Raub			Approved by (Planning Section Chief) V. Hobbs <i>VH</i>			Date 9/27/16		Time 0300

DIVISION ASSIGNMENT LIST			1. Branch Branch II			2. Division/Group Loma SPG		
3. Incident Name Loma			4. Operational Period Date: 9/27/16 – 9/28/16 Time: 0700-0700					
5. Operations Personnel								
Operations Chief		Seth Brown			Division/Group Supervisor		TBD	
Branch Director		Tod Patten			Air Attack Supervisor			
6. Resources Assigned this Period								
Resource Designator	Leader	Number Persons	Last Shift	Drop Off PT./Time	Pick Up PT./Time			
TBA				TBD/0700	TBD/0700			
7. Control Operations TBD								
8. Special Instructions								
9. Division/Group Communication Summary								
Function	Frequency	System	Channel	Function	Frequency	System	Channel	
Command	CDF	Rx 151.4000		Command Alternate				
	C4	Tx 159.3750			1 Tone 9			
Tactical Div/Group	CDF	Rx 151.3550		Air to Ground				
	C1	Tx 159.3000			18 Tone 9			
	VFIRE 26	Rx 154.30250 Tx 154.30250		TAC	Rx 151.3775 Tx 151.3775			
Prepared by (Resource Unit Leader) D. King Raub			Approved by (Planning Section Chief) V. Hobbs <i>VH</i>			Date 9/27/16		Time 0300

INCIDENT RADIO COMMUNICATIONS PLAN		Incident Name		Date/Time Prepared		Operational Period Date/Time			
LOMA		LOMA		9/26/2016 2130		09/27-28/16 0700 to 0700			
Function	Channel Name	Assignment	Rx Freq	EM	Rx Tone/NAC	Tx Freq	Tx Tone/NAC	Mode	Remarks
1 Repeater Pair	CDF C4	CMD	151.40000	N	103.5	159.3750	OST	A	Tone 7 - Loma Prietta
2 Repeater Pair	CDF C11	TBD	151.16750	N	103.5	159.3975	OST	A	Tone 15 - Location TBD
3 Repeater Pair	NIFC C12	TBD							
4 Repeater Pair	NIFC C76	TBD							
5 Repeater Pair	VFIRE 25	SUMMIT STR GRP	154.28750	N	156.7	Simplex	156.7	A	
6 Repeater Pair	VFIRE 26	LOMA STR GRP	154.30250	N	156.7	Simplex	156.7	A	
7 Simplex-B/Mo	VTAC12	DIV G / Q	154.45250	N	156.7	Simplex	156.7	A	
8 Simplex-B/Mo	VTAC13	DIV M / R	158.73750	N	156.7	Simplex	156.7	A	
9 Simplex-B/Mo	NIFC T2	DIV P / S	168.20000	N	CSQ	Simplex	OST	A	
10 Simplex-B/Mo	NIFC T3	TBD	168.60000	N	CSQ	Simplex	OST	A	
11 Simplex-B/Mo	NIFC T5	TBD	166.72500	N	CSQ	Simplex	OST	A	
12 Repeater Pair	NIFC T6	TBD	166.77500	N	CSQ	Simplex	OST	A	
13 Repeater Pair	CDF T13	A/G TAC	151.37750	N	192.8	Simplex	192.8	A	
14 Simplex-Air/Mo	CDF T9	IA TAC	151.38500	N	192.8	Simplex	192.8	A	TONE 9 - LOMA Prietta
15 Simplex-Air/Mo	CALCORD	IA TAC	156.07500	N	156.7	Simplex	156.7	A	
16 Receive Only	AIRGUARD	IA A/G	168.62500	N	0.0	Simplex	110.9	A	
17 Repeater Pair	SCU L T1	LOCAL ECC	151.44500	N	156.7	159.3450	110.9	A	
18 Repeater Pair	CDF C1	ALT CMD	151.35500	N	103.5	159.3000	OST	A	TONE 9 - LOMA Prietta
19 Simplex-Air/Mo	CALCORD	MED A/G		N	156.7	Simplex	156.7	A	
20 Receive Only	AIRGUARD		168.62500	N	0.0	Simplex	110.9	A	AIR GUARD - emerg. use only

Incident Location

State CA Latitude N Longitude W

Prepared By (Communications Unit Leader) Kody Kerwin (925) 383-5004 COML

Communications Unit Landline:

MEDICAL PLAN ICS 206	1. INCIDENT NAME Loma Fire	2. DATE PREPARED 9/26/16	3. TIME PREPARED 22:00	4. OPERATIONAL PERIOD 07:00-07:00
---------------------------------------	--------------------------------------	-----------------------------	---------------------------	--------------------------------------

5. INCIDENT MEDICAL AID STATIONS			
MEDICAL AID STATIONS	LOCATION	PARAMEDICS	
N/A	N/A	YES	NO

6. TRANSPORTATION			
A. AMBULANCE SERVICES			
NAME	LOCATION	PHONE	PARAMEDICS
Santa Clara County. Ambulance	1345 Vander Way, San Jose, CA 95112	(408) 645-7345	YES NO
CalSTAR (Helicopter)	540 Cohansey Ave. Gilroy, CA 95020	(408) 848-2075	X
			X
			X

B. INCIDENT AMBULANCES			
NAME	LOCATION	PARAMEDICS	
N/A	N/A	YES	NO

7. HOSPITALS								
NAME	ADDRESS	TRAVEL TIME		PHONE	HELIPAD		BURN CENTER	
		AIR	GRND		YES	NO	YES	NO
					X			X
Regional Medical Center	225 N.Jackson Ave, San Jose	5	25	(408) 259-5000	X			X
*Valley Medical Center	751 S Bascom Ave, San Jose	8	35	(408) 885-5000	X		X	
*(Burn Center)								

8. MEDICAL EMERGENCY PROCEDURES

EMERGENCY FREQUENCY:

LINE EMERGENCY:
Crew Supervisor will contact Division Supervisor with patient complaint/condition and location.

- Division/Group Supervisor contacts:
 1. Closest EMS resource
 2. Communications Unit
- Communications Unit contacts:
 1. Ground or Air ambulance as requested
 2. Operations
 3. Safety
 4. Medical Unit
- Division Supervisor or designee will serve as point of contact and run medical emergency on assigned channel.
 1. A pre-assigned tactical frequency (i.e. CALCORD) should be used for IWI and only for duration of need.
- Communications Unit will clear command channel for emergency traffic as needed and only for duration of need.

INJURY REPORTING PROCEDURES

NATURE OF INJURY _____
 LOCATION OF PATIENT _____
 POINT OF CONTACT _____
 TRANSPORTATION REQUESTED BY: AIR __ GROUND __
 POINT OF PICKUP _____
 LAT _____ LONG _____
 PATIENT UNIT ID _____
 IS AN EMT WITH PATIENT: YES __ NO __
 AGE _____
 SEX: MALE __ FEMALE __

ALL EMERGENCIES---Secure the area and identify witnesses for later investigation. Keep an accurate log of events.

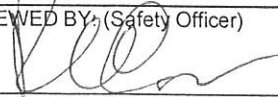
ICS 206 (Rev 03/12)	9. PREPARED BY FR J.Farrell / J.Troy	10. REVIEWED BY: (Safety Officer) R. Oatis 
-------------------------------	-----------------------------------------	-------------------------------------------------------------------------------------------------------------------------------------

Base Camp

- Base Camp entrance is from the North at the end of Grenache Way IVO Ascension Solorsano Middle School (7121 Grenache Way, Gilroy 95020)
- Exit 101 at Masten, East on Masten to Fitzgerald, Right on Santa Teresa, then 6 miles to a Left on Club, Right on Grenache, follow signs to Base Camp.

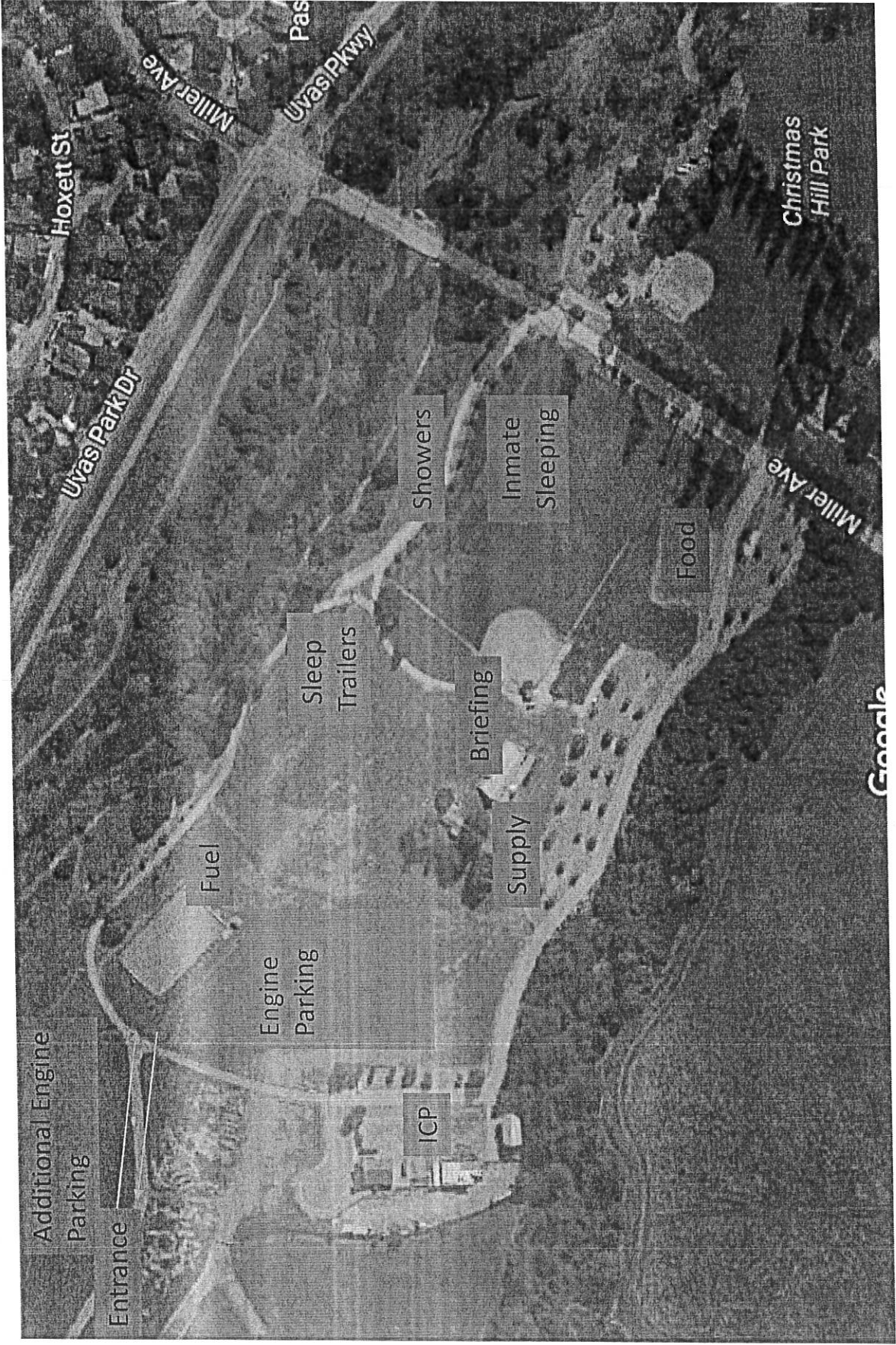

Additional Engine
Parking

Entrance

Engine
Parking

Fuel

Sleep
Trailers

Briefing

Supply

ICP

Showers

Inmate
Sleeping

Food

Christmas
Hill Park

Google



Christmas Hill Park to Loma Prieta

Drive 54.4 miles, 1 h 16 min

North Route



Map data ©2016 Google 2 mi

Christmas Hill Park

7050 Miller Avenue, Gilroy, CA 95020

Get on US-101 N from W 10th St

7 min (2.2 mi)

↑ 1. Head northeast on Miller Ave toward Levee

0.2 mi

➔ 2. Turn right onto Uvas Pkwy

0.4 mi

↑ 3. Uvas Pkwy turns slightly left and becomes W 10th St

1.5 mi

⬆ 4. Use the right lane to merge onto US-101 N via the ramp to San Jose

0.2 mi

Continue to Los Gatos. Take the CA-17 S exit from CA-85 N

28 min (31.6 mi)

⬆ 5. Merge onto US-101 N

20.2 mi

↑ 6. Keep right at the fork to continue on CA-85 N, follow signs for Cupertino/Mtn View

10.7 mi

➔ 7. Use the right 2 lanes to merge onto CA-17 S toward Santa Cruz

0.7 mi

Continue on CA-17 S to your destination

8. Merge onto CA-17 S 9.3 mi
9. Take the Summit Rd exit 410 ft
10. Turn right onto CA-35/Summit Rd 430 ft
11. Turn left onto Summit Rd (signs for Summit Road) 4.0 mi
12. Summit Rd turns slightly right and becomes Highland Way 1.6 mi
13. Continue straight onto Mt Bache Rd 1.0 mi
14. Turn right onto Loma Prieta Way 2.9 mi
15. Continue straight onto Loma Prieta Rd 0.9 mi
 Partial restricted usage road
16. Turn right to stay on Loma Prieta Rd 0.5 mi
17. Turn left 0.4 mi
18. Slight left 269 ft

Loma Prieta

These directions are for planning purposes only. You may find that construction projects, traffic, weather, or other events may cause conditions to differ from the map results, and you should plan your route accordingly. You must obey all signs or notices regarding your route.